# CONNECTICUT

# STATE REGISTER AND MANUAL 1947

To Dominick J. Scavone
with the compliments
and good wishes
of
Francis Burke Redick

State of Connecticut

# REGISTER and MANUAL

# 1947

PREPARED PURSUANT TO SECTIONS 121 AND 122 OF THE GENERAL STATUTES AS AMENDED BY SECTION 22C, 1935 SUPPLEMENT

*by*

**The Secretary**

HARTFORD
PUBLISHED BY THE STATE
1947

Printed Under Authority of
Section 142, General Statutes
of Connecticut, Revision of 1930, as
Amended by Section 45e,
Supplement of 1939.

Fred R. Zeller,
State Comptroller

# PREFACE

With this edition of the Connecticut State Register and Manual we return to the pre-war custom of annual editions in accordance with the Statutes. All of the essential features of the Manual remain the same.

Because of many calls received in this office for information as to how a bill becomes a law, we requested the Honorable Chauncey E. Hutchings, Representative from the Town of Harwinton, who has been one of the leading figures in the Lower House since he first served in 1921, to write an article setting forth this procedure. Such an article has been included and we hope it will prove of value to the students of government.

This Manual has such a wide circulation among the schools of Connecticut that it seemed desirable to include a discussion of Connecticut's representative form of government which has formed a pattern for our federal government. Accordingly, we requested Mr. John K. Borland, Jr., a legislative reporter for The Hartford Times and a keen student of government, to write such an article. We hope this, too, will prove helpful and instructive.

Whatever is good in this Register and Manual must be attributed directly to those who have contributed, and to the loyal and efficient work of the staff in the Secretary's office. This work has been conducted under the supervision of Mr. Leonard C. Sheflott, Supervisor of Publications.

Frances Burke Redick,
*Secretary of the State.*

## 1947

| | Sun. | Mon. | Tues. | Wed. | Thurs. | Fri. | Sat. |
|---|---|---|---|---|---|---|---|
| JAN. | | | | ⊙ | 2 | 3 | 4 |
| | 5 | 6 | 7 | 8 | 9 | 10 | 11 |
| | 12 | 13 | 14 | 15 | 16 | 17 | 18 |
| | 19 | 20 | 21 | 22 | 23 | 24 | 25 |
| | 26 | 27 | 28 | 29 | 30 | 31 | |
| FEB. | | | | | | | 1 |
| | 2 | 3 | 4 | 5 | 6 | 7 | 8 |
| | 9 | 10 | 11 | ⊙ | 13 | 14 | 15 |
| | 16 | 17 | 18 | 19 | 20 | 21 | ⊙ |
| | 23 | 24 | 25 | 26 | 27 | 28 | |
| MARCH | | | | | | | 1 |
| | 2 | 3 | 4 | 5 | 6 | 7 | 8 |
| | 9 | 10 | 11 | 12 | 13 | 14 | 15 |
| | 16 | 17 | 18 | 19 | 20 | 21 | 22 |
| | 23 | 24 | 25 | 26 | 27 | 28 | 29 |
| | 30 | 31 | | | | | |
| APRIL | | | 1 | 2 | 3 | ⊙ | 5 |
| | 6 | 7 | 8 | 9 | 10 | 11 | 12 |
| | 13 | 14 | 15 | 16 | 17 | 18 | 19 |
| | 20 | 21 | 22 | 23 | 24 | 25 | 26 |
| | 27 | 28 | 29 | 30 | | | |
| MAY | | | | | 1 | 2 | 3 |
| | 4 | 5 | 6 | 7 | 8 | 9 | 10 |
| | 11 | 12 | 13 | 14 | 15 | 16 | 17 |
| | 18 | 19 | 20 | 21 | 22 | 23 | 24 |
| | 25 | 26 | 27 | 28 | 29 | ⊙ | 31 |
| JUNE | 1 | 2 | 3 | 4 | 5 | 6 | 7 |
| | 8 | 9 | 10 | 11 | 12 | 13 | 14 |
| | 15 | 16 | 17 | 18 | 19 | 20 | 21 |
| | 22 | 23 | 24 | 25 | 26 | 27 | 28 |
| | 29 | 30 | | | | | |

| | Sun. | Mon. | Tues. | Wed. | Thurs. | Fri. | Sat. |
|---|---|---|---|---|---|---|---|
| JULY | | | 1 | 2 | 3 | ⊙ | 5 |
| | 6 | 7 | 8 | 9 | 10 | 11 | 12 |
| | 13 | 14 | 15 | 16 | 17 | 18 | 19 |
| | 20 | 21 | 22 | 23 | 24 | 25 | 26 |
| | 27 | 28 | 29 | 30 | 31 | | |
| AUG. | | | | | | 1 | 2 |
| | 3 | 4 | 5 | 6 | 7 | 8 | 9 |
| | 10 | 11 | 12 | 13 | 14 | 15 | 16 |
| | 17 | 18 | 19 | 20 | 21 | 22 | 23 |
| | 24 | 25 | 26 | 27 | 28 | 29 | 30 |
| | 31 | | | | | | |
| SEPT. | | | | 1 | 2 | 3 | 4 |
| | | ⊙ | 2 | 3 | 4 | 5 | 6 |
| | 7 | 8 | 9 | 10 | 11 | 12 | 13 |
| | 14 | 15 | 16 | 17 | 18 | 19 | 20 |
| | 21 | 22 | 23 | 24 | 25 | 26 | 27 |
| | 28 | 29 | 30 | | | | |
| OCT. | | | | 1 | 2 | 3 | 4 |
| | 5 | 6 | 7 | 8 | 9 | 10 | 11 |
| | ⊙ | 13 | 14 | 15 | 16 | 17 | 18 |
| | 19 | 20 | 21 | 22 | 23 | 24 | 25 |
| | 26 | 27 | 28 | 29 | 30 | 31 | |
| NOV. | | | | | | | 1 |
| | 2 | 3 | 4 | 5 | 6 | 7 | 8 |
| | 9 | 10 | ⊙ | 12 | 13 | 14 | 15 |
| | 16 | 17 | 18 | 19 | 20 | 21 | 22 |
| | 23 | 24 | 25 | 26 | ⊙ | 28 | 29 |
| | 30 | | | | | | |
| DEC. | | 1 | 2 | 3 | 4 | 5 | 6 |
| | 7 | 8 | 9 | 10 | 11 | 12 | 13 |
| | 14 | 15 | 16 | 17 | 18 | 19 | 20 |
| | 21 | 22 | 23 | 24 | ⊙ | 26 | 27 |
| | 28 | 29 | 30 | 31 | | | |

## 1948

| | Sun. | Mon. | Tues. | Wed. | Thurs. | Fri. | Sat. |
|---|---|---|---|---|---|---|---|
| JAN. | | | | | ⊙ | 2 | 3 |
| | 4 | 5 | 6 | 7 | 8 | 9 | 10 |
| | 11 | 12 | 13 | 14 | 15 | 16 | 17 |
| | 18 | 19 | 20 | 21 | 22 | 23 | 24 |
| | 25 | 26 | 27 | 28 | 29 | 30 | 31 |
| FEB. | 1 | 2 | 3 | 4 | 5 | 6 | 7 |
| | 8 | 9 | 10 | 11 | ⊙ | 13 | 14 |
| | 15 | 16 | 17 | 18 | 19 | 20 | 21 |
| | ⊙ | 23 | 24 | 25 | 26 | 27 | 28 |
| | 29 | | | | | | |
| MARCH | | 1 | 2 | 3 | 4 | 5 | 6 |
| | 7 | 8 | 9 | 10 | 11 | 12 | 13 |
| | 14 | 15 | 16 | 17 | 18 | 19 | 20 |
| | 21 | 22 | 23 | 24 | 25 | ⊙ | 27 |
| | 28 | 29 | 30 | 31 | | | |
| APRIL | | | | | 1 | 2 | 3 |
| | 4 | 5 | 6 | 7 | 8 | 9 | 10 |
| | 11 | 12 | 13 | 14 | 15 | 16 | 17 |
| | 18 | 19 | 20 | 21 | 22 | 23 | 24 |
| | 25 | 26 | 27 | 28 | 29 | 30 | |
| MAY | | | | | | | 1 |
| | 2 | 3 | 4 | 5 | 6 | 7 | 8 |
| | 9 | 10 | 11 | 12 | 13 | 14 | 15 |
| | 16 | 17 | 18 | 19 | 20 | 21 | 22 |
| | 23 | 24 | 25 | 26 | 27 | 28 | 29 |
| | ⊙ | 31 | | | | | |
| JUNE | | | 1 | 2 | 3 | 4 | 5 |
| | 6 | 7 | 8 | 9 | 10 | 11 | 12 |
| | 13 | 14 | 15 | 16 | 17 | 18 | 19 |
| | 20 | 21 | 22 | 23 | 24 | 25 | 26 |
| | 27 | 28 | 29 | 30 | | | |

| | Sun. | Mon. | Tues. | Wed. | Thurs. | Fri. | Sat. |
|---|---|---|---|---|---|---|---|
| JULY | | | | | 1 | 2 | 3 |
| | ⊙ | 5 | 6 | 7 | 8 | 9 | 10 |
| | 11 | 12 | 13 | 14 | 15 | 16 | 17 |
| | 18 | 19 | 20 | 21 | 22 | 23 | 24 |
| | 25 | 26 | 27 | 28 | 29 | 30 | 31 |
| AUG. | 1 | 2 | 3 | 4 | 5 | 6 | 7 |
| | 8 | 9 | 10 | 11 | 12 | 13 | 14 |
| | 15 | 16 | 17 | 18 | 19 | 20 | 21 |
| | 22 | 23 | 24 | 25 | 26 | 27 | 28 |
| | 29 | 30 | 31 | | | | |
| SEPT. | | | | 1 | 2 | 3 | 4 |
| | 5 | ⊙ | 7 | 8 | 9 | 10 | 11 |
| | 12 | 13 | 14 | 15 | 16 | 17 | 18 |
| | 19 | 20 | 21 | 22 | 23 | 24 | 25 |
| | 26 | 27 | 28 | 29 | 30 | | |
| OCT. | | | | | | 1 | 2 |
| | 3 | 4 | 5 | 6 | 7 | 8 | 9 |
| | 10 | 11 | ⊙ | 13 | 14 | 15 | 16 |
| | 17 | 18 | 19 | 20 | 21 | 22 | 23 |
| | 24 | 25 | 26 | 27 | 28 | 29 | 30 |
| | 31 | | | | | | |
| NOV. | | 1 | 2 | 3 | 4 | 5 | 6 |
| | 7 | 8 | 9 | 10 | ⊙ | 12 | 13 |
| | 14 | 15 | 16 | 17 | 18 | 19 | 20 |
| | 21 | 22 | 23 | 24 | ⊙ | 26 | 27 |
| | 28 | 29 | 30 | | | | |
| DEC. | | | | 1 | 2 | 3 | 4 |
| | 5 | 6 | 7 | 8 | 9 | 10 | 11 |
| | 12 | 13 | 14 | 15 | 16 | 17 | 18 |
| | 19 | 20 | 21 | 22 | 23 | 24 | ⊙ |
| | 26 | 27 | 28 | 29 | 30 | 31 | |

## LEGAL HOLIDAYS IN THE STATE

New Year's Day.....January first
Lincoln Day ..... February twelfth
Washington's Birthday.....February twenty-second
Memorial Day.....May thirtieth
Independence Day.....July fourth
Labor Day.....first Monday in September
Columbus Day.....October twelfth
Armistice Day.....November eleventh
Christmas Day.....December twenty-fifth

And the day designated by the Governor as a day of Fasting and Prayer, customarily Good Friday; and the day designated by the Governor as a day of Thanksgiving.

# DECLARATION OF INDEPENDENCE

In Congress, July 4, 1776

---

## THE UNANIMOUS DECLARATION
## of the
## THIRTEEN UNITED STATES OF AMERICA

When, in the course of human events, it becomes necessary for one people to dissolve the political bands which have connected them with another, and to assume, among the powers of the earth, the separate and equal station to which the laws of nature and of nature's God entitle them, a decent respect to the opinions of mankind requires that they should declare the causes which impel them to the separation.

We hold these truths to be self-evident, that all men are created equal, that they are endowed, by their Creator, with certain unalienable rights, that among these are life, liberty, and the pursuit of happiness.—That to secure these rights, governments are instituted among men, deriving their just powers from the consent of the governed, that whenever any form of government becomes destructive of these ends, it is the right of the people to alter or to abolish it, and to institute new government, laying its foundation on such principles, and organizing its powers in such form, as to them shall seem most likely to effect their safety and happiness. Prudence, indeed, will dictate, that governments long established, should not be changed for light and transient causes; and accordingly all experience hath shown, that mankind are more disposed to suffer, while evils are sufferable, than to right themselves by abolishing the forms to which they are accustomed. But when a long train of abuses and usurpations, pursuing invariably the same object, evinces a design to reduce them under absolute despotism, it is their right, it is their duty, to throw off such government, and to provide new guards for their future security. Such has been the patient sufferance of these Colonies; and such is now the necessity which constrains them to alter their former systems of government. The history of the present King of Great-Britain is a history of repeated injuries and usurpations, all having in direct object the establishment of an absolute tyranny over these States. To prove this, let facts be submitted to a candid world.

He has refused his assent to laws, the most wholesome and necessary for the public good.

He has forbidden his governors to pass laws of immediate and pressing importance, unless suspended in their operations till his

assent should be obtained; and when so suspended, he has utterly neglected to attend to them.

He has refused to pass other laws for the accommodation of large districts of people, unless those people would relinquish the right of representation in the legislature, a right inestimable to them, and formidable to tyrants only.

He has called together legislative bodies at places unusual, uncomfortable, and distant from the depository of their public records, for the sole purpose of fatiguing them into compliance with his measures.

He has dissolved representative houses repeatedly, for opposing with manly firmness his invasions on the rights of the people.

He has refused for a long time, after such dissolutions, to cause others to be elected; whereby the legislative powers, incapable of annihilation, have returned to the people at large for their exercise; the State remaining, in the meantime, exposed to all the dangers of invasion from without, and convulsions within.

He has endeavored to prevent the population of these States; for that purpose obstructing the laws for naturalization of foreigners; refusing to pass others to encourage their migrations hither, and raising the conditions of new appropriations of lands.

He has obstructed the administration of justice, by refusing his assent to laws for establishing judiciary powers.

He has made judges dependent on his will alone, for the tenure of their offices, and the amount and payment of their salaries.

He has erected a multitude of new offices, and sent hither swarms of officers to harass our people, and eat out their substance.

He has kept among us, in times of peace, standing armies, without the consent of our legislatures.

He has affected to render the military independent of and superior to the civil power.

He has combined with others to subject us to a jurisdiction foreign to our constitution, and unacknowledged by our laws; giving his assent to their acts of pretended legislation:

For quartering large bodies of armed troops among us:

For protecting them, by a mock trial, from punishment for any murders which they should commit on the inhabitants of these States:

For cutting off our trade with all parts of the world:

For imposing taxes on us without our consent:

For depriving us, in many cases, of the benefits of trial by jury:

For transporting us beyond seas to be tried for pretended offences:

For abolishing the free system of English laws in a neighboring province, establishing therein an arbitrary government, and en-

larging its boundaries, so as to render it at once an example and fit instrument for introducing the same absolute rule into these Colonies:

For taking away our charters, abolishing our most valuable laws, and altering fundamentally the forms of our governments:

For suspending our own legislatures, and declaring themselves invested with power to legislate for us in all cases whatsoever.

He has abdicated government here, by declaring us out of his protection, and waging war against us.

He has plundered our seas, ravaged our coasts, burnt our towns, and destroyed the lives of our people.

He is, at this time, transporting large armies of foreign mercenaries to complete the works of death, desolation, and tyranny, already begun with circumstances of cruelty and perfidy, scarcely paralleled in the most barbarous ages, and totally unworthy the head of a civilized nation.

He has constrained our fellow-citizens, taken captive on the high seas, to bear arms against their country, to become the executioners of their friends and brethren, or to fall themselves by their hands.

He has excited domestic insurrections amongst us, and has endeavored to bring on the inhabitants of our frontiers, the merciless Indian savages, whose known rule of warfare is an undistinguished destruction of all ages, sexes, and conditions.

In every stage of these oppressions we have petitioned for redress in the most humble terms: our repeated petitions have been answered only by repeated injury. A prince, whose character is thus marked by every act which may define a tyrant, is unfit to be the ruler of a free people.

Nor have we been wanting in attentions to our British brethren. We have warned them, from time to time, of attempts by their legislature to extend an unwarrantable jurisdiction over us. We have reminded them of the circumstances of our emigration and settlement here. We have appealed to their native justice and magnanimity, and we have conjured them by the ties of our common kindred to disavow these usurpations, which would inevitably interrupt our connexions and correspondence. They too have been deaf to the voice of justice and of consanguinity. We must, therefore, acquiesce in the necessity, which denounces our separation, and hold them, as we hold the rest of mankind, enemies in war, in peace friends.

We, therefore, the Representatives of the United States of America, in General Congress assembled, appealing to the Supreme Judge of the world for the rectitude of our intentions, do, in the name, and by authority of the good people of these

Colonies, solemnly publish and declare, that these United Colonies are, and of right ought to be, *free and independent States;* that they are absolved from all allegiance to the British crown, and that all political connexion between them and the State of Great-Britain, is, and ought to be, totally dissolved; and that as *free and independent States,* they have full power to levy war, conclude peace, contract alliances, establish commerce, and to do all other acts and things which *independent States* may of right do. And for the support of this declaration, with a firm reliance on the protection of Divine Providence, we mutually pledge to each other our lives, our fortunes, and our sacred honour.

JOHN HANCOCK.

*Georgia.*

Button Gwinnett.
Lyman Hall.
Geo. Walton.

*South Carolina.*

Edward Rutledge.
Thos. Heyward, junr.
Thomas Lynch, junr.
Arthur Middleton.

*Virginia.*

George Wythe.
Richard Henry Lee.
Thos. Jefferson.
Benja. Harrison.
Thos. Nelson, Jr.
Francis Lightfoot Lee.
Carter Braxton.

*Delaware.*

Caesar Rodney.
Geo. Read.
Tho. M'Kean.

*New Jersey.*

Richd. Stockton.
Jno. Witherspoon.
Fras. Hopkinson.
John Hart.
Abra. Clark.

*Massachusetts Bay.*

Saml. Adams.
John Adams.
Robt. Treat Paine.
Elbridge Gerry.

*North Carolina.*

Wm. Hooper.
Joseph Hewes.
John Penn.

*Maryland.*

Samuel Chase.
Wm. Paca.
Thos. Stone.
Charles Carroll, of Carrolton.

*Pennsylvania.*

Robt. Morris.
Benjamin Rush.
Benja. Franklin.
John Morton.
Geo. Clymer.
Jas. Smith.
Geo. Taylor.
James Wilson.
Geo. Ross.

*New York.*

Wm. Floyd.
Phil Livingston.
Frans. Lewis.
Lewis Morris.

*New Hampshire.*

Josiah Bartlett.
Wm. Whipple.
Matthew Thornton.

*Connecticut.*

Roger Sherman.
Saml. Huntington.
Wm. Williams.
Oliver Wolcott.

*Rhode Island and Providence, etc.*

Step. Hopkins.
William Ellery.

IN CONGRESS,
January 18, 1777.

*Ordered,*

That an authenticated copy of the Declaration of Independency, with the names of the Members of Congress, subscribing the same, be sent to each of the United States, and that they be desired to have the same put on record.

By Order of Congress,

JOHN HANCOCK,
*President.*

Attest, CHAS. THOMSON,
*Secy.*

A true copy,
JOHN HANCOCK,
*Presidt.*

# *CONSTITUTION OF THE UNITED STATES OF AMERICA

We the People of the United States, in Order to form a more perfect Union, establish Justice, insure domestic Tranquility, provide for the common defence, promote the general Welfare, and secure the Blessings of Liberty to ourselves and our Posterity, do ordain and establish this Constitution for the United States of America.

## ARTICLE I.

Section 1. All legislative Powers herein granted shall be vested in a Congress of the United States, which shall consist of a Senate and House of Representatives.

Section 2. The House of Representatives shall be composed of Members chosen every second Year by the People of the several States, and the Electors in each State shall have the Qualifications requisite for Electors of the most numerous Branch of the State Legislature.

No Person shall be a Representative who shall not have attained to the Age of twenty five Years, and been seven Years a Citizen of the United States, and who shall not, when elected be an Inhabitant of that State in which he shall be chosen.

Representatives and direct Taxes shall be apportioned among the several States which may be included within this Union, according to their respective Numbers, which shall be determined by adding to the whole Number of free Persons, including those bound to Service for a Term of Years, and excluding Indians not taxed, three fifths of all other Persons. The actual Enumeration shall be made within three Years after the first Meeting of the Congress of the United States, and within every subsequent Term of ten Years, in such Manner as they shall by Law direct. The Number of Representatives shall not exceed one for every thirty Thousand, but each State shall have at Least one Representative; and until such enumeration shall be made, the State of New Hampshire shall be entitled to chuse three, Massachusetts eight, Rhode-Island and Providence Plantations one, Connecticut five, New York six, New Jersey four, Pennsylvania eight, Delaware one, Maryland six, Virginia ten, North Carolina five, South Carolina five and Georgia three.

When vacancies happen in the Representation from any State, the Executive Authority thereof shall issue Writs of Election to fill such Vacancies.

* Connecticut ratified the Constitution Jan. 9, 1788, having been the fifth State to vote for ratification.

The House of Representatives shall chuse their Speaker and other Officers; and shall have the sole Power of Impeachment.

Section 3. The Senate of the United States shall be composed of two Senators from each State, chosen by the Legislature thereof, for six Years; and each Senator shall have one Vote.

Immediately after they shall be assembled in Consequence of the first Election, they shall be divided as equally as may be into three Classes. The Seats of the Senators of the first Class shall be vacated at the Expiration of the second Year, of the second Class at the Expiration of the fourth Year, and of the third Class at the Expiration of the sixth Year, so that one third may be chosen every second Year; and if Vacancies happen by Resignation, or otherwise, during the Recess of the Legislature of any State, the Executive thereof may make temporary Appointments until the next Meeting of the Legislature, which shall then fill such Vacancies.

No Person shall be a Senator who shall not have attained to the Age of thirty Years, and been nine Years a Citizen of the United States, and who shall not, when elected, be an Inhabitant of that State for which he shall be chosen.

The Vice President of the United States shall be President of the Senate, but shall have no Vote unless they be equally divided.

The Senate shall chuse their other Officers, and also a President pro tempore, in the Absence of the Vice President, or when he shall exercise the Office of President of the United States.

The Senate shall have the sole Power to try all Impeachments. When sitting for that Purpose, they shall be on Oath or Affirmation. When the President of the United States is tried, the Chief Justice shall preside: And no Person shall be convicted without the Concurrence of two thirds of the Members present.

Judgment in Cases of Impeachment shall not extend further than to removal from Office, and disqualification to hold and enjoy any Office of honor, Trust or Profit under the United States: but the Party convicted shall nevertheless be liable and subject to Indictment, Trial, Judgment and Punishment, according to Law.

Section 4. The Times, Places and Manner of holding Elections for Senators and Representatives, shall be prescribed in each State by the Legislature thereof; but the Congress may at any time by Law make or alter such Regulations, except as to the Places of chusing Senators.

The Congress shall assemble at least once in every Year, and such Meetings shall be on the first Monday in December, unless they shall by Law appoint a different Day.

Section 5. Each House shall be the Judge of the Elections, Returns and Qualifications of its own Members, and a Majority of each shall constitute a Quorum to do Business; but a smaller Number may adjourn from day to day, and may be authorized

to compel the Attendance of absent Members, in such Manner, and under such Penalties as each House may provide.

Each House may determine the Rules of its Proceedings, punish its Members for disorderly Behavior, and, with the Concurrence of two thirds, expel a Member.

Each House shall keep a Journal of its Proceedings, and from time to time publish the same, excepting such Parts as may in their Judgment require Secrecy; and the Yeas and Nays of the Members of either House on any question shall, at the Desire of one fifth of those Present, be entered on the Journal.

Neither House, during the Session of Congress, shall, without the Consent of the other, adjourn for more than three days, nor to any other Place than that in which the two Houses shall be sitting.

Section 6. The Senators and Representatives shall receive a Compensation for their Services, to be ascertained by Law, and paid out of the Treasury of the United States. They shall in all Cases, except Treason, Felony and Breach of the Peace, be privileged from Arrest during their Attendance at the Session of their respective Houses, and in going to and returning from the same; and for any Speech or Debate in either House, they shall not be questioned in any other Place.

No Senator or Representative shall, during the Time for which he was elected, be appointed to any civil Office under the Authority of the United States, which shall have been created, or the Emoluments whereof shall have been encreased during such time; and no Person holding any Office under the United States, shall be a Member of either House during his Continuance in Office.

Section 7. All Bills for raising Revenue shall originate in the House of Representatives; but the Senate may propose or concur with Amendments as on other Bills.

Every Bill which shall have passed the House of Representatives and the Senate, shall, before it become a Law, be presented to the President of the United States; If he approve he shall sign it, but if not he shall return it, with his Objections to that House in which it shall have originated, who shall enter the Objections at large on their Journal, and proceed to reconsider it. If after such Reconsideration two thirds of that House shall agree to pass the Bill, it shall be sent, together with the objections to the other House, by which it shall likewise be reconsidered, and if approved by two thirds of that House, it shall become a Law. But in all such Cases the Votes of both Houses shall be determined by yeas and Nays, and the Names of the Persons voting for and against the Bill shall be entered on the Journal of each House respectively. If any Bill shall not be returned by the President within ten Days (Sundays excepted) after it shall have been presented to him, the Same shall be a Law, in like Manner as if he had signed it, unless the Congress by their Adjournment prevent its Return, in which Case it shall not be a Law.

Every Order, Resolution, or Vote to which the Concurrence of the Senate and House of Representatives may be necessary (except on a question of Adjournment) shall be presented to the President of the United States; and before the Same shall take Effect, shall be approved by him, or being disapproved by him, shall be repassed by two thirds of the Senate and House of Representatives, according to the Rules and Limitations prescribed in the Case of a Bill.

Section 8. The Congress shall have Power To lay and collect Taxes, Duties, Imposts and Excises, to pay the Debts and provide for the common Defence and general Welfare of the United States; but all Duties, Imposts and Excises shall be uniform throughout the United States;

To borrow Money on the credit of the United States;

To regulate Commerce with foreign Nations, and among the several States, and with the Indian Tribes;

To establish an uniform Rule of Naturalization and uniform Laws on the subject of Bankruptcies throughout the United States;

To coin Money, regulate the Value thereof, and of foreign Coin, and fix the Standard of Weights and Measures;

To provide for the Punishment of counterfeiting the Securities and current Coin of the United States;

To establish Post Offices and post Roads;

To promote the Progress of Science and useful Arts, by securing for limited Times to Authors and Inventors the exclusive Right to their respective Writings and Discoveries;

To constitute Tribunals inferior to the supreme Court;

To define and punish Piracies and Felonies committed on the high Seas, and Offences against the Law of Nations;

To declare War, grant Letters of Marque and Reprisal, and make Rules concerning Captures on Land and Water;

To raise and support Armies, but no Appropriation of Money to that Use shall be for a longer Term than two Years;

To provide and maintain a Navy;

To make Rules for the Government and Regulation of the land and naval Forces;

To provide for calling forth the Militia to execute the Laws of the Union, suppress Insurrections and repel Invasions;

To provide for organizing, arming, and disciplining, the Militia, and for governing such Part of them as may be employed in the Service of the United States, reserving to the States respectively, the Appointment of the Officers, and the Authority of training the Militia according to the discipline prescribed by Congress;

To exercise exclusive Legislation in all Cases whatsoever, over such District (not exceeding ten Miles square) as may, by Cession of particular States, and the Acceptance of Congress, become the Seat of the Government of the United States, and to exercise like Authority over all Places purchased by the Consent of the Legis-

lature of the State in which the Same shall be, for the Erection of Forts, Magazines, Arsenals, Dock-Yards, and other needful Buildings;—And

To make all Laws which shall be necessary and proper for carrying into Execution the foregoing Powers, and all other Powers vested by this Constitution in the Government of the United States, or in any Department or Officer thereof.

Section 9. The Migration or Importation of such Persons as any of the States now existing shall think proper to admit, shall not be prohibited by the Congress prior to the Year one thousand eight hundred and eight, but a Tax or duty may be imposed on such Importation, not exceeding ten dollars for each Person.

The Privilege of the Writ of Habeas Corpus shall not be suspended, unless when in Cases of Rebellion or Invasion the public Safety may require it.

No bill of Attainder or ex post facto Law shall be passed.

No Capitation, or other direct, Tax shall be laid, unless in Proportion to the Census or Enumeration herein before directed to be taken.

No Tax or Duty shall be laid on Articles exported from any State.

No Preference shall be given by any Regulation of Commerce or Revenue to the Ports of one State over those of another: nor shall Vessels bound to, or from, one State, be obliged to enter, clear, or pay Duties in another.

No Money shall be drawn from the Treasury, but in Consequence of Appropriations made by Law; and a regular Statement and Account of the Receipts and Expenditures of all public Money shall be published from time to time.

No Title of Nobility shall be granted by the United States: And no Person holding any office of Profit or Trust under them, shall, without the Consent of the Congress accept of any present, Emolument, Office, or Title, of any kind whatever, from any King, Prince, or foreign State.

Section 10. No State shall enter into any Treaty, Alliance, or Confederation; grant Letters of Marque and Reprisal; coin Money; emit Bills of Credit; make any Thing but gold and silver Coin a Tender in Payment of Debts; pass any Bill of Attainder, ex post facto Law, or Law impairing the Obligation of Contracts, or grant any Title of Nobility.

No State shall, without the Consent of the Congress, lay any Imposts or Duties on Imports or Exports, except what may be absolutely necessary for executing it's inspection Laws: and the net Produce of All Duties and Imposts, laid by any State on Imports or Exports, shall be for the Use of the Treasury of the United States; and all such Laws shall be subject to the Revision and Controul of the Congress.

No State shall, without the Consent of Congress, lay any Duty of Tonnage, keep Troops, or Ships of War in time of Peace, enter

into any Agreement or Compact with another State, or with a foreign Power, or engage in War, unless actually invaded, or in such imminent Danger as will not admit of delay.

## ARTICLE II.

Section 1. The executive Power shall be vested in a President of the United States of America. He shall hold his Office during the Term of four Years, and, together with the Vice President, chosen for the same Term, be elected, as follows:

Each State shall appoint, in such Manner as the Legislature thereof may direct, a Number of Electors, equal to the whole Number of Senators and Representatives to which the State may be entitled in the Congress: but no Senator or Representative or Person holding an office of Trust or Profit under the United States, shall be appointed an Elector.

The Electors shall meet in their respective States, and vote by Ballot for two Persons, of whom one at least shall not be an Inhabitant of the same State with themselves. And they shall make a List of all the Persons voted for, and of the Number of Votes for each; which List they shall sign and certify, and transmit sealed to the Seat of the Government of the United States, directed to the President of the Senate. The President of the Senate shall, in the Presence of the Senate and House of Representatives, open all the Certificates, and the Votes shall then be counted. The Person having the greatest Number of Votes shall be the President, if such Number be a Majority of the whole Number of Electors appointed; and if there be more than one who have such Majority, and have an equal Number of Votes, then the House of Representatives shall immediately chuse by Ballot one of them for President; and if no Person have a Majority, then from the five highest on the list the said House shall in like Manner chuse the President. But in chusing the President, the Votes shall be taken by States, the Representation from each State having one Vote; a quorum for this Purpose shall consist of a Member or Members from two thirds of the States, and a Majority of all the States shall be necessary to a Choice. In every Case, after the Choice of the President, the Person having the greatest Number of Votes of the Electors shall be the Vice President. But if there should remain two or more who have equal Votes, the Senate shall chuse from them by Ballot the Vice President.

The Congress may determine the Time of chusing the Electors, and the Day on which they shall give their Votes; which Day shall be the same throughout the United States.

No Person except a natural born Citizen, or a Citizen of the United States, at the time of the Adoption of this Constitution, shall be eligible to the Office of President; neither shall any person be eligible to that Office who shall not have attained to the age of thirty five Years, and been fourteen Years a Resident within the United States.

In case of the Removal of the President from Office, or of his Death, Resignation, or Inability to discharge the Powers and Duties of the said Office, the Same shall devolve on the Vice President, and the Congress may by Law provide for the Case of Removal, Death, Resignation or Inability, both of the President and Vice President, declaring what Officer shall then act as President, and such Officer shall act accordingly, until the Disability be removed, or a President shall be elected.

The President shall, at stated Times, receive for his Services, a Compensation, which shall neither be encreased nor diminished during the Period for which he shall have been elected, and he shall not receive within that Period any other Emolument from the United States, or any of them.

Before he enter on the Execution of his Office, he shall take the following Oath or Affirmation:—"I do solemnly swear (or affirm) that I will faithfully execute the Office of President of the United States, and will to the best of my Ability, preserve, protect and defend the Constitution of the United States."

Section 2. The President shall be Commander in Chief of the Army and Navy of the United States, and of the Militia of the several States, when called into the actual Service of the United States; he may require the Opinion, in writing, of the principal Officer in each of the executive Departments, upon any subject relating to the Duties of their respective Offices, and he shall have Power to grant Reprieves and Pardons for Offences against the United States, except in cases of Impeachment.

He shall have Power, by and with the Advice and Consent of the Senate, to make Treaties, provided two thirds of the Senators present concur; and he shall nominate, and by and with the Advice and Consent of the Senate, shall appoint Ambassadors, other public Ministers and Consuls, Judges of the supreme Court, and all other Officers of the United States, whose Appointments are not herein otherwise provided for, and which shall be established by Law: but the Congress may by Law vest the Appointment of such inferior Officers, as they think proper, in the President alone, in the Courts of Law, or in the Heads of Departments.

The President shall have power to fill up all Vacancies that may happen during the Recess of the Senate, by granting Commissions which shall expire at the End of their next Session.

Section 3. He shall from time to time give to the Congress Information of the State of the Union, and recommend to their Consideration such Measures as he shall judge necessary and expedient; he may, on extraordinary Occasions, convene both Houses, or either of them, and in Case of Disagreement between them, with Respect to the Time of Adjournment, he may adjourn them to such Time as he shall think proper; he shall receive Ambassadors and other public Ministers; he shall take Care that the Laws be faithfully executed, and shall Commission all the Officers of the United States.

Section 4. The President, Vice President, and all civil Officers

of the United States, shall be removed from Office on Impeachment for, and Conviction of, Treason, Bribery, or other high Crimes and Misdemeanors.

## ARTICLE III.

Section 1. The judicial Power of the United States, shall be vested in one supreme Court, and in such inferior Courts as the Congress may from time to time ordain and establish. The Judges, both of the supreme and inferior Courts, shall hold their Offices during good Behaviour, and shall, at stated Times, receive for their Services, a Compensation, which shall not be diminished during their Continuance in Office.

Section 2. The judicial Power shall extend to all Cases, in Law and Equity, arising under this Constitution, the Laws of the United States, and Treaties made, or which shall be made, under their Authority;—to all Cases affecting Ambassadors, other public Ministers and Consuls;—to all Cases of admiralty and maritime Jurisdiction;—to Controversies to which the United States shall be a party;—to Controversies between two or more States;—between a State and Citizens of another State;—between Citizens of different States,—between Citizens of the same State claiming Lands under Grants of different States, and between a State, or the Citizens thereof, and foreign States, Citizens or Subjects.

In all Cases affecting Ambassadors, other public Ministers and Consuls, and those in which a State shall be Party, the supreme Court shall have original jurisdiction. In all other Cases before mentioned, the Supreme Court shall have appellate Jurisdiction, both as to Law and Fact, with such Exceptions, and under such regulations as the Congress shall make.

The trial of all Crimes, except in Cases of Impeachment, shall be by Jury; and such Trial shall be held in the State where the said Crimes shall have been committed; but when not committed within any State, the Trial shall be at such Place or Places as the Congress may by Law have directed.

Section 3. Treason against the United States, shall consist only in levying War against them, or in adhering to their Enemies, giving them Aid and Comfort. No Person shall be convicted of Treason unless on the Testimony of two Witnesses to the same overt Act, or on Confession in open Court.

The Congress shall have Power to declare the Punishment of Treason, but no Attainder of Treason shall work Corruption of Blood, or Forfeiture except during the Life of the Person attainted.

## ARTICLE IV.

Section 1. Full Faith and Credit shall be given in each State to the Public Acts, Records, and judicial Proceedings of every other State. And the Congress may by general Laws prescribe the Manner in which such Acts, Records and Proceedings shall be proved, and the Effect thereof.

Section 2. The Citizens of each State shall be entitled to all Privileges and Immunites of Citizens in the several States.

A Person charged in any State with Treason, Felony, or other Crime, who shall flee from Justice, and be found in another State, shall on Demand of the executive Authority of the State from which he fled, be delivered up, to be removed to the State having Jurisdiction of the Crime.

No Person held to Service or Labour in one State, under the Laws thereof, escaping into another, shall, in Consequence of any Law or Regulation therein, be discharged from such Service or Labour, but shall be delivered upon Claim of the Party to whom such Service or Labour may be due.

Section 3. New States may be admitted by the Congress into this Union; but no new State shall be formed or erected within the Jurisdiction of any other State; nor any State be formed by the Junction of two or more States, or Parts of States, without the Consent of the Legislatures of the States concerned as well as of the Congress.

The Congress shall have Power to dispose of and make all needful Rules and Regulations respecting the Territory or other Property belonging to the United States; and nothing in this Constitution shall be so construed as to Prejudice any Claims of the United States, or of any particular State.

Section 4. The United States shall guarantee to every State in this Union a Republican Form of Government, and shall protect each of them against Invasion; and on Application of the Legislature, or of the Executive (when the Legislature cannot be convened) against domestic Violence.

## ARTICLE V.

The Congress, whenever two thirds of both Houses shall deem it necessary, shall propose Amendments to this Constitution, or, on the Application of the Legislatures of two thirds of the several States, shall call a Convention for proposing Amendments, which, in either Case, shall be valid to all Intents and Purposes, as Part of this Constitution, when ratified by the Legislatures of three fourths of the several States, or by Conventions in three fourths thereof, as the one or the other Mode of Ratification may be proposed by the Congress; Provided that no Amendment which may be made prior to the Year One thousand eight hundred and eight shall in any Manner affect the first and fourth Clauses in the Ninth Section of the first Article; and that no State, without its Consent, shall be deprived of its equal Suffrage in the Senate.

## ARTICLE VI.

All debts contracted and Engagements entered into, before the Adoption of this Constitution, shall be as valid against the United States under this Constitution, as under the Confederation.

This Constitution, and the Laws of the United States which shall be made in Pursuance thereof; and all Treaties made, or which shall be made, under the Authority of the United States, shall be the supreme Law of the Land; and the Judges in every State shall be bound thereby, any Thing in the Constitution or Laws of any State to the Contrary notwithstanding.

The Senators and Representatives before mentioned, and the Members of the several State Legislatures, and all executive and judicial Officers, both of the United States and of the several States, shall be bound by Oath or Affirmation, to support this Constitution; but no religous Test shall ever be required as a Qualification to any Office or public Trust under the United States.

## ARTICLE VII.

The Ratification of the Conventions of nine States, shall be sufficient for the Establishment of this Constitution between the States so ratifying the Same.

The Word "the," being interlined between the seventh and eighth Lines of the first Page, The Word "Thirty" being partly written on an Erazure in the fifteenth Line of the first Page, The Words "is tried" being interlined between the thirty second and thirty third Lines of the first Page and the Word "the" being interlined between the forty third and forty fourth lines of the second Page.

Done in Convention by the Unanimous Consent of the States present the Seventeenth Day of September in the Year of our Lord one thousand seven hundred and Eighty seven and of the Independence of the United States of America the Twelfth In witness whereof We have hereunto subscribed our Names,

G°. WASHINGTON—Presid^t. and deputy from Virginia

Attest WILLIAM JACKSON Secretary

| | |
|---|---|
| New Hampshire | JOHN LANGDON<br>NICHOLAS GILMAN |
| Massachusetts | NATHANIEL GORHAM<br>RUFUS KING |
| Connecticut | WM. SAML. JOHNSON<br>ROGER SHERMAN |
| New York | ALEXANDER HAMILTON |
| New Jersey | WIL: LIVINGSTON<br>DAVID BREARLEY.<br>WM. PATERSON<br>JONA: DAYTON |

| | |
|---|---|
| Pennsylvania | B Franklin<br>Thomas Mifflin<br>Robt. Morris<br>Geo. Clymer<br>Thos. FitzSimons<br>Jared Ingersoll<br>James Wilson<br>Gouv Morris |
| Delaware | Geo: Read<br>Gunning Bedford jun<br>John Dickinson<br>Richard Bassett<br>Jaco: Broom |
| Maryland | James McHenry<br>Dan of St Thos. Jenifer<br>Danl Carroll |
| Virginia | John Blair—<br>James Madison Jr. |
| North Carolina | Wm. Blount<br>Richd. Dobbs Spaight.<br>Hu Williamson |
| South Carolina | J. Rutledge<br>Charles Cotesworth Pinckney<br>Charles Pinckney<br>=<br>Pierce Butler |
| Georgia | William Few<br>Abr Baldwin* |

* The orthography and punctuation both of the constitution and the several amendments, as printed in a copy furnished for the purpose by the Secretary of State of the United States, have been followed exactly in printing this work.

(See General Statutes—Revision 1930.)

## ARTICLES

### In addition to, and Amendment of the Constitution of the United States of America,

Proposed by Congress, and ratified by the Legislatures of the several States, pursuant to the fifth Article of the Original Constitution.

### ARTICLE I.†

Congress shall make no law respecting an establishment of religion, or prohibiting the free exercise thereof; or abridging the freedom of speech, or of the press; or the right of the people peaceably to assemble, and to petition the Government for a redress of grievances.

### ARTICLE II.

A well regulated Militia, being necessary to the security of a free State, the right of the people to keep and bear Arms, shall not be infringed.

### ARTICLE III.

No Soldier shall in time of peace, be quartered in any house, without the consent of the Owner, nor in time of war, but in a manner to be prescribed by law.

### ARTICLE IV.

The right of the people to be secure in their persons, houses, papers, and effects, against unreasonable searches and seizures, shall not be violated, and no Warrants shall issue, but upon probable cause, supported by Oath or affirmation, and particularly describing the place to be searched, and the persons or things to be seized.

### ARTICLE V.

No person shall be held to answer for a capital, or otherwise infamous crime, unless on a presentation or indictment of a Grand Jury, except in cases arising in the land or naval forces, or in the Militia, when in actual service in time of War or public danger; nor shall any person be subject for the same offence to be twice put in jeopardy of life or limb; nor shall be compelled in any criminal case to be a witness against himself, nor be deprived of life, liberty, or property, without due process of law; nor shall private property be taken for public use, without just compensation.

### ARTICLE VI.

In all criminal prosecutions, the accused shall enjoy the right to a speedy and public trial, by an impartial jury of the State and district wherein the crime shall have been committed, which district shall have been previously ascertained by law, and to be

† The first ten Articles of these Amendments were not ratified by this State until April 19, 1939.

informed of the nature and cause of the accusation; to be confronted with the witnesses against him; to have compulsory process for obtaining witnesses in his favor, and to have the Assistance of Counsel for his defence.

## ARTICLE VII.*

In Suits at common law, where the value in controversy shall exceed twenty dollars, the right of trial by jury shall be preserved, and no fact tried by a jury, shall be otherwise re-examined in any Court of the United States, than according to the rules of the common law.

## ARTICLE VIII.

Excessive bail shall not be required, nor excessive fines imposed, nor cruel and unusual punishments inflicted.

## ARTICLE IX.

The enumeration in the Constitution, of certain rights, shall not be construed to deny or disparage others retained by the people.

## ARTICLE X.

The powers not delegated to the United States by the Constitution, nor prohibited by it to the States, are reserved to the States respectively, or to the people.

## ARTICLE XI.**

The Judicial power of the United States shall not be construed to extend to any suit in law or equity, commenced or prosecuted against one of the United States by Citizens of another State, or by Citizens or Subjects of any Foreign State.

## ARTICLE XII.†

The Electors shall meet in their respective states, and vote by ballot for President and Vice-President, one of them, at least shall not be an inhabitant of the same state with themselves; they shall name in their ballots the person voted for as President, and in distinct ballots the person voted for as Vice-President, and they shall make distinct lists of all persons voted for as President, and of all persons voted for as Vice-President, and of the number of votes for each, which lists they shall sign and certify, and transmit sealed to the seat of the government of the United States, directed to the President of the Senate;—The President of the Senate shall, in the presence of the Senate and House of Representatives, open all the certificates and the votes shall then be counted;—The person having the greatest number of votes for President, shall be the President, if such number be a majority of the whole number

* This affects only United States courts.

* * Ratified by this State, May 15, 1794 (See House Journal 1794 and State Records 1794).

† Not ratified by this State.

of Electors appointed; and if no person have such majority, then from the persons having the highest numbers not exceeding three on the list of those voted for as President, the House of Representatives shall choose immediately, by ballot, the President. But in choosing the President, the votes shall be taken by States, the representation from each state having one vote; a quorum for this purpose shall consist of a member or members from two-thirds of the states, and a majority of all the states shall be necessary to a choice. And if the House of Representatives shall not choose a President whenever the right of choice shall devolve upon them, before the fourth day of March next following, then the Vice-President shall act as President, as in the case of the death or other constitutional disability of the President.—The person having the greatest number of votes as Vice-President, shall be the Vice-President, if such number be a majority of the whole number of Electors appointed, and if no person have a majority, then from the two highest numbers on the list, the Senate shall choose the Vice-President; a quorum for the purpose shall consist of two-thirds of the whole number of Senators, and a majority of the whole number shall be necessary to a choice. But no person constitutionally ineligible to the office of President shall be eligible to that of Vice-President of the United States.

## ARTICLE XIII.*

Section 1. Neither slavery nor involuntary servitude, except as a punishment for crime whereof the party shall have been duly convicted, shall exist within the United States, or any place subject to their jurisdiction.

Section 2. Congress shall have power to enforce this article by appropriate legislation.

## ARTICLE XIV.†

Section 1. All persons born or naturalized in the United States, and subject to the jurisdiction thereof, are citizens of the United States and of the State wherein they reside. No State shall make or enforce any law which shall abridge the privileges or immunities of citizens of the United States; nor shall any State deprive any person of life, liberty, or property, without due process of law; nor deny to any person within its jurisdiction the equal protection of the laws.

Section 2. Representatives shall be apportioned among the several States according to their respective numbers, counting the whole number of persons in each State, excluding Indians not

* Proposed by Congress February 1, 1865. Ratified by this State May 5, 1865. Ratification announced by Secretary of State, December 18, 1865.

† Proposed by Congress June 13, 1866. Ratified by this State June 30, 1866. Ratification announced by Secretary of State, July 28, 1868.

taxed. But when the right to vote at any election for the choice of electors for President and Vice-President of the United States, Representatives in Congress, the Executive and Judicial officers of a State, or the members of the Legislature thereof, is denied to any of the male inhabitants of such State, being twenty-one years of age, and citizens of the United States, or in any way abridged, except for participation in rebellion, or other crime, the basis of representation therein shall be reduced in the proportion which the number of such male citizens shall bear to the whole number of male citizens twenty-one years of age in such State.

Section 3. No person shall be a Senator or Representative in Congress, or elector of President and Vice-President, or hold any office, civil or military, under the United States, or under any State, who, having previously taken an oath, as a member of Congress, or as an officer of the United States, or as a member of any State legislature, or as an executive or judicial officer of any State, to support the Constitution of the United States, shall have engaged in insurrection or rebellion against the same, or given aid or comfort to the enemies thereof. But Congress may by a vote of two-thirds of each House, remove such disability.

Section 4. The validity of the public debt of the United States, authorized by law, including debts incurred for payment of pensions and bounties for services in suppressing insurrection or rebellion, shall not be questioned. But neither the United States nor any State shall assume or pay any debt or obligation incurred in aid of insurrection or rebellion against the United States, or any claim for the loss or emancipation of any slave; but all such debts, obligations and claims shall be held illegal and void.

Section 5. The Congress shall have power to enforce, by appropriate legislation, the provisions of this article.

## ARTICLE XV.*

Section 1. The right of citizens of the United States to vote shall not be denied or abridged by the United States or by any State on account of race, color, or previous condition of servitude.

Section 2. The Congress shall have power to enforce this article by appropriate legislation.

## ARTICLE XVI.†

The Congress shall have power to lay and collect taxes on incomes, from whatever source derived, without apportionment among the several States, and without regard to any census or enumeration.

---

* Proposed by Congress February 26, 1869. Ratified by this State May 19, 1869. Ratification announced by Secretary of State, March 30, 1870.

† Proposed by Congress July 12, 1909. Not ratified by this State. Ratification announced by the Secretary of State of the United States, February 25, 1913.

## ARTICLE XVII.*

The Senate of the United States shall be composed of two Senators from each state, elected by the people thereof, for six years; and each Senator shall have one vote. The electors in each State shall have the qualifications requisite for electors of the most numerous branch of the State legislatures. When vacancies happen in the representation of any State in the Senate, the executive authority of such State shall issue writs of election to fill such vacancies: *Provided,* That the legislature of any State may empower the executive thereof to make temporary appointments until the people fill the vacancies by election as the legislature may direct. This amendment shall not be so construed as to affect the election or term of any Senator chosen before it becomes valid as part of the Constitution.

## ARTICLE XVIII.†

Section 1. After one year from the ratification of this article the manufacture, sale, or transportation of intoxicating liquors within, the importation thereof into, or the exportation thereof from the United States and all territory subject to the jurisdiction thereof for beverage purposes is hereby prohibited.

Section 2. The Congress and the several States shall have concurrent power to enforce this article by appropriate legislation.

Section 3. This article shall be inoperative unless it shall have been ratified as an amendment to the Constitution by the legislatures of the several States, as provided in the Constitution, within seven years from the date of the submission hereof to the States by the Congress.

## ARTICLE XIX.¶

Section 1. The right of citizens of the United States to vote shall not be denied or abridged by the United States or by any State on account of sex.

Section 2. Congress shall have power to enforce this article by appropriate legislation.

## ARTICLE XX.**

Section 1. The terms of the President and Vice President shall end at noon on the 20th day of January, and the terms of Senators

---

* Proposed by Congress May 13, 1912. Ratified by this State April 15, 1913. Ratification announced by the Secretary of State of the United States, May 31, 1913.

† Proposed by Congress December 18, 1917. Ratification announced by the Acting Secretary of the United States, January 29, 1919. Became effective January 16, 1920. Not ratified by this State.

¶ Proposed by Congress June 4, 1919. Ratification announced by the Secretary of State, August 26, 1920. Ratified by this State September 14, 1920, and September 21, 1920.

* * This amendment was proposed to the Legislatures of the several states on the 3rd day of March, 1932, and was ratified by thirty-nine, including the State of Connecticut, and hence was declared law on the 6th day of February, 1933.

and Representatives at noon on the 3d day of January, of the years in which such terms would have ended if this article had not been ratified, and the terms of their successors shall then begin.

Section 2. The Congress shall assemble at least once in every year, and such meeting shall begin at noon on the 3d day of January, unless they shall by law appoint a different day.

Section 3. If, at the time fixed for the beginning of the term of the President, the President elect shall have died, the Vice President elect shall become President. If a President shall not have been chosen before the time fixed for the beginning of his term, or if the President elect shall have failed to qualify, then the Vice President elect shall act as President until a President shall have qualified; and the Congress may by law provide for the case wherein neither a President elect nor a Vice President elect shall have qualified, declaring who shall then act as President, or the manner in which one who is to act shall be selected, and such person shall act accordingly until a President or Vice President shall have qualified.

Section 4. The Congress may by law provide for the case of the death of any of the persons from whom the House of Representatives may choose a President whenever the right of choice shall have devolved upon them, and for the case of the death of any of the persons from whom the Senate may choose a Vice President whenever the right of choice shall have devolved upon them.

Section 5. Sections 1 and 2 shall take effect on the 15th day of October following the ratification of this article.

Section 6. This article shall be inoperative unless it shall have been ratified as an amendment to the Constitution by the legislatures of three-fourths of the several States within seven years from the date of its submission.

## ARTICLE XXI.†

Section 1. The eighteenth article of amendment to the Constitution of the United States is hereby repealed.

Section 2. The transportation or importation into any State, Territory, or possession of the United States for delivery or use therein of intoxicating liquors, in violation of the laws thereof, is hereby prohibited.

Section 3. This article shall be inoperative unless it shall have been ratified as an amendment to the Constitution by conventions in the several States, as provided in the Constitution, within seven years from the date of the submission hereof to the States by the Congress.

† Proposed by Congress February 20, 1933. Ratified by this State July 11, 1933. Ratification announced by the Secretary of State of the United States, December 5, 1933.

# THE FIRST CONSTITUTION OF CONNECTICUT

THE "FUNDAMENTAL ORDERS," 1638-9.

*"Voted" January 14, 1638, the Fundamental Orders were the beginning of Connecticut as a commonwealth. Their spirit was that of a sermon preached by the Rev. Thomas Hooker a short time before their adoption, in the course of which he laid down the proposition "The foundation of authority is laid in the free consent of the people", and which he closed with the challenge: "As God has given us liberty let us take it." They recognized no allegiance on the part of the colonists to England but in effect set up an independent government. In the sense that they were intended to be a framework of government more permanent than the usual orders adopted by the General Court, they were in essence a constitution. The historian John Fiske was justified in his statement that this instrument was "the first written constitution known to history that created a government and it marked the beginning of American democracy." While in 1662 the Fundamental Orders were in a sense superseded by the charter, that document, drawn up in the colony and taken to England by its representative, was never regarded by the colonists as the source of their government, but as a protection for and guaranty of the government they had already set up for themselves. So it was that for forty years after the independence of this nation, Connecticut could still carry on its government under the charter. And so it is that this commonwealth has preserved a continuity of development beyond that of almost any other state or nation in the world.*

*By: William M. Maltbie*

Forasmuch as it hath pleased the Almighty God by the wise disposition of his divine providence so to order and dispose of things that we the Inhabitants and Residents of Windsor, Hartford, and Wethersfield are now cohabiting and dwelling in and upon the River of Connectecotte and the lands thereunto adjoining; and well knowing where a people are gathered together the word of God requires that to maintain the peace and union of such a people there should be an orderly and decent Government established according to God, to order and dispose of the affairs of the people at all seasons as occasion shall require; do therefore associate and conjoin ourselves to be as one Public State or Commonwealth; and do for ourselves and our Successors and such as shall be adjoined to us at any time hereafter, enter into Combination and Confederation together, to maintain and preserve the liberty and purity of the Gospel of our Lord Jesus which we now profess, as also the discipline of the Churches, which according to the truth of the said Gospel is now practiced amongst us; as also in

our Civil affairs to be guided and governed according to such Laws, Rules, Orders, and Decrees as shall be made, ordered, and decreed as followeth:—

1. It is Ordered, sentenced, and decreed, that there shall be yearly two General Assemblies or Courts, the one the second Thursday in April, the other the second Thursday in September following; the first shall be called the Court of Election, wherein shall be yearly chosen from time to time so many Magistrates and other public Officers as shall be found requisite: Whereof one to be chosen Governor for the year ensuing and until another be chosen, and no other Magistrate to be chosen for more than one year: provided always there be six chosen besides the Governor, which being chosen and sworn according to an Oath recorded for that purpose, shall have power to administer justice according to the Laws here established, and for want thereof, according to the rule of the Word of God; which choice shall be made by all that are admitted freemen and have taken the Oath of Fidelity, and do cohabit within this Jurisdiction (*Having been admitted Inhabitants by the major part of the Town wherein they live) or the major part of such as shall be then present.

2. It is Ordered, sentenced, and decreed, that the Election of the aforesaid Magistrates shall be on this manner: every person present and qualified for choice shall bring in (to the persons deputed to receive them) one single paper with the name of him written in it whom he desires to have Governor, and he that hath the greatest number of papers shall be Governor for that year. And the rest of the Magistrates or public officers to be chosen in this manner: the Secretary for the time being shall first read the names of all that are to be put to choice and then shall severally nominate them distinctly, and every one that would have the person nominated to be chosen shall bring in one single paper written upon, and he that would not have him chosen shall bring in a blank; and every one that hath more written papers than blanks shall be a Magistrate for that year; which papers shall be received and told by one or more that shall be then chosen by the court and sworn to be faithful therein; but in case there should not be six chosen as aforesaid, besides the Governor, out of those which are nominated, then he or they which have the most written papers shall be a Magistrate or Magistrates for the ensuing year, to make up the aforesaid number.

3. It is Ordered, sentenced, and decreed, that the Secretary shall not nominate any person, nor shall any person be chosen newly into the Magistracy which was not propounded in some General Court before, to be nominated the next Election; and to that end it shall be lawful for each of the Towns aforesaid by their deputies to nominate any two whom they conceive fit to be put to election; and the Court may add so many more as they judge requisite.

* This clause was interlined in a different handwriting, and is of a later date. It was adopted by the General Court of November, 1643.

4. It is Ordered, sentenced, and decreed, that no person be chosen Governor above once in two years, and that the Governor be always a member of some approved congregation, and formerly of the Magistracy within this Jurisdiction; and all the Magistrates, Freemen of this Commonwealth; and that no Magistrate or other public officer shall execute any part of his or their office before they are severally sworn, which shall be done in the face of the court if they be present, and in case of absence by some deputed for that purpose.

5. It is Ordered, sentenced, and decreed, that to the aforesaid Court of Election the several Towns shall send their deputies, and when the Elections are ended they may proceed in any public service as at other Courts. Also the other General Court in September shall be for making of laws, and any other public occasion, which concerns the good of the Commonwealth.

6. It is Ordered, sentenced, and decreed, that the Governor shall, either by himself or by the Secretary, send out summons to the Constables of every Town for the calling of these two standing Courts one month at least before their several times: And also if the Governor and the greatest part of the Magistrates see cause upon any special occasion to call a General Court, they may give order to the Secretary so to do within fourteen days' warning: and if urgent necessity so require, upon a shorter notice, giving sufficient grounds for it to the deputies when they meet, or else be questioned for the same; And if the Governor and major part of Magistrates shall either neglect or refuse to call the two General standing Courts or either of them, as also at other times when the occasions of the Commonwealth require, the Freemen thereof, or the major part of them, shall petition to them so to do; if then it be either denied or neglected, the said Freemen, or the major part of them, shall have power to give order to the Constables of the several Towns to do the same, and so may meet together, and choose to themselves a Moderator, and may proceed to do any act of power which any other General Courts may.

7. It is Ordered, sentenced, and decreed, that after there are warrants given out for any of the said General Courts, the Constable or Constables of each Town shall forthwith give notice distinctly to the inhabitants of the same, in some public assembly or by going or sending from house to house, that at a place and time by him or them limited and set, they meet and assemble themselves together to elect and choose certain deputies to be at the General Court then following to agitate the affairs of the Commonwealth; which said deputies shall be chosen by all that are admitted Inhabitants in the several Towns and have taken the oath of fidelity; provided that none be chosen a Deputy for any General Court which is not a Freeman of this Commonwealth.

The aforesaid deputies shall be chosen in manner following: every person that is present and qualified as before expressed, shall bring the names of such, written in several papers, as they

desire to have chosen for that employment, and these three or four, more or less, being the number agreed on to be chosen for that time, that have greatest number of papers written for them shall be deputies for that Court; whose names shall be endorsed on the back side of the warrant and returned into the Court, with the constable or constables' hand unto the same.

8. It is Ordered, sentenced, and decreed, that Windsor, Hartford, and Wethersfield shall have power, each Town, to send four of their Freemen as their deputies to every General Court; and Whatsoever other Town shall be hereafter added to this Jurisdiction, they shall send so many deputies as the Court shall judge meet, a reasonable proportion to the number of Freemen that are in the said Towns being to be attended therein; which deputies shall have the power of the whole Town to give their votes and allowance to all such laws and orders as may be for the public good, and unto which the said Towns are to be bound.

9. It is Ordered and decreed, that the deputies thus chosen shall have power and liberty to appoint a time and a place of meeting together before any General Court, to advise and consult of all such things as may concern the good of the public, as also to examine their own Elections, whether according to the order, and if they or the greatest part of them find any election to be illegal they may seclude such for present from their meeting, and return the same and their reasons to the Court; and if it prove true, the Court may fine the party or parties so intruding, and the Town, if they see cause, and give out a warrant to go to a new election in a legal way, either in part or in whole. Also the said deputies shall have power to fine any that shall be disorderly at their meetings, or for not coming in due time or place according to appointment; and they may return the said fines into the Court if it be refused to be paid, and the Treasurer to take notice of it, and to escheat or levy the same as he does other fines.

10. It is Ordered, sentenced, and decreed, that every General Court, except such as through neglect of the Governor and the greatest part of Magistrates the Freemen themselves do call, shall consist of the Governor, or some one chosen to moderate the Court, and four other Magistrates at least, with the major part of the deputies of the several Towns legally chosen; and in case the Freemen, or major part of them, through neglect or refusal of the Governor and major part of the Magistrates, shall call a Court, it shall consist of the major part of Freemen that are present or their deputies, with a Moderator chosen by them: In which said General Courts shall consist the supreme power of the Commonwealth, and they only shall have power to make laws or repeal them, to grant levies, to admit of Freemen, dispose of lands undisposed of, to several Towns or persons, and also shall have power to call either Court or Magistrate or any other person whatsoever into question for any misdemeanor, and may for just causes displace or deal otherwise according to the nature of the offense; and also may deal in any other matter that concerns the good of

this Commonwealth, except election of Magistrates, which shall be done by the whole body of Freemen.

In which Court the Governor or Moderator shall have power to order the Court, to give liberty of speech, and silence unseasonable and disorderly speakings, to put all things to vote, and in case the vote be equal to have the casting voice. But none of these Courts shall be adjourned or dissolved without the consent of the major part of the Court.

11. It is Ordered, sentenced, and decreed, that when any General Court upon the occasions of the Commonwealth have agreed upon any sum, or sums of money to be levied upon the several Towns within this Jurisdiction, that a committee be chosen to set out and appoint what shall be the proportion of every Town to pay of the said levy, provided the committee be made up of an equal number out of each Town.

14th January 1638 the 11 Orders above said are voted.

---

# CHARTER OF THE COLONY OF CONNECTICUT, 1662

Charles the Second, By the Grace of God, King of England, Scotland, France and Ireland, defender of the Faith, &c.; To all to whome theis presents shall come Greetinge: Whereas, by the severall Navigacons, discoveryes and susccessfull Plantacons of diverse of our loving Subjects of this our Realme of England, Severall Lands, Islands, Places, Colonies and Plantacons have byn obtayned and setled in that parte of the Continent of America called New England, and thereby the Trade and Comerce there hath byn of late yeares much increased, And Whereas, wee have byn informed by the humble Peticon of our Trusty and welbeloved John Winthrop, John Mason, Samuell Willis, Henry Clerke, Mathew Allen, John Tappen, Nathan Gold, Richard Treate, Richard Lord, Henry Woolicott, John Talcott, Daniell Clerke, John Ogden, Thomas Wells, Obedias Brewen, John Clerke, Anthony Haukins, John Deming and Matthew Camfeild, being Persons Principally interested in our Colony or Plantacon of Connecticut in New England, that the same Colony or the greatest parte thereof was purchased and obteyned for greate and valuable Consideracons, And some other part thereof gained by Conquest and with much difficulty, and att the onely endeavours, expence and Charge of them and their Associates, and those vnder whome they Clayme, Subdued and improved, and thereby become a considerable enlargement and addicon of our Dominions and interest there.—Now Know Yea, that in consideracon thereof, and in regard the said Colony is remote from other the English Plantacons in the Places aforesaid, And to the end the Affaires and Business which shall from tyme to tyme happen or arise concerning the same may

be duely Ordered and managed. WEE HAVE thought fitt, and att the humble Peticon of the Persons aforesaid, and are graciously pleased to Create and Make them a Body Pollitique and Corporate, with the powers and Priviliges herein after menconed; And accordingly Our will and pleasure is, and of our especiall grace, certeine knowledge and meere mocon wee have Ordeyned, Constituted and Declared, And by theis presents, for vs, our heires and Successors, Doe Ordeine, Constitute and Declare That they, the said John Winthrop, John Mason, Samuell Willis, Henry Clerke, Mathew Allen, John Tappan, Nathan Gold, Richard Treate, Richard Lord, Henry Woollcot, John Talcot, Daniell Clerke, John Ogden, Thomas Wells, Obadiah Brewen, John Clerke, Anthony Hawkins, John Deming and Mathew Camfeild, and all such others as now are or hereafter shall bee Admitted and made free of the Company and Society of our Collony of Connecticut in America, shall from tyme to tyme and forever hereafter, bee one Body Corporate and Pollitique in fact and name, by the Name of Governnour and Company of the English Collony of Connecticut in New England in America; And that by the same name they and their Successors shall and may have perpetuall Succession, and shall and mey bee Persons able and Capable in the law to Plead and bee Impleaded, to Answere and to be Answered vnto, to Defend and bee Defended in all and Singular Suits, Causes, quarrelles, Matters, Accons and thing of what kind or nature soever, And also to have, take, possesse, acquire and purchase lands, Tenements or hereditaments, or any goods or Chattells, and the same to Lease, Graunt, Demise, Alien, bargaine, Sell and dispose of, as other our leige People of this our Realme of England, or any other Corporacon or Body Pollitique within the same may lawfully doe. AND FURTHER, that the said Gouvenour and Company, and their Successors shall and may for ever hereafter have a Common Seale to serve and vse for all Causes, matters, things and affaires, whatsoever of them and their Successors, and the same Seale to alter, change, breake and make new from tyme to tyme att their wills and pleasures, as they shall thinke fitt. And further, we will and Ordeine, and by theis presents for vs, our heires and Successors Doe Declare and appoint, that for the better ordering and manageing of the affaires and business of the said Company and their Successors, there shall be one Governour, one Deputy Governour and Twelve Assistants to bee from tyme to tyme Constituted, Elected and Chosen out of the Freemen of the said Company for the tyme being, in such manner and forme as hereafter in these presents is expressed; which said Officers shall apply themselves to take care for the best disposeing and Ordering of the Generall business and affaires of and concerning the lands and hereditaments herein after menconed to bee graunted, and the Plantacon thereof and the Government of the People thereof. And for the better execucon of our Royall Pleasure herein, WEE DOE for vs, our heires and Successors, Assigne, name, Constitute and appoint the aforesaid John Winthrop to bee the

first and present Governour of the said Company; And the said John Mason to bee the Deputy Governour; And the said Samuel Willis, Mathew Allen, Nathan Gold, Henry Clerke, Richard Treat, John Ogden, Thomas Tappen, John Talcott, Thomas Wells, Henry Woolcot, Richard Lord and Daniel Clerke to bee the Twelve present Assistants of the said Company; to contynue in the said severall Offices respectively, vntil the second Thursday which shall bee in the moneth of October now next comeing. AND further, wee will, and by theis presents for vs, our heires and Successors DOE Ordaine and Graunt that the Governour of the said Company for the tyme being, or, in his absence by occasion of sicknes, or otherwise by his leave or permission, the Deputy Governour for the tyme being, shall and may from tyme to tyme vpon all occasions give Order for the assembling of the said Company and calling them together to Consult and advise of the businesse and Affaires of the said Company, And that for ever hereafter, Twice in every yeare, That is to say on every Second Thursday in October and on every Second Thursday in May, or oftener, in Case it shall bee requisite, The Assistants and freemen of the said Company, or such of them, not exceeding twoe Persons from each Place, Towne or Citty, whoe shall bee from tyme to tyme therevnto Elected or deputed by the major part of the freemen of the respective Townes, Cittyes and Places for which they shall bee soe elected or Deputed, shall have a generall meeting or Assembly, then and their to Consult and advise in and about the Affaires And businesse of the said Company; And that the Governour, or in his absence the Deputy Governour of the said Company for the tyme being, and such of the Assistants and freemen of the said Company as shall be soe Elected or Deputed and bee present att such meeting or Assembly, or the greatest number of them, whereof the Governour or Deputy Governour and Six of the Assistants at least, to bee Seaven, shall be called the Generall Assembly, and shall have full power and authority to alter and change their dayes and tymes of meeting or Generall Assemblies for Electing the Governour, Deputy Governour and Assistants or other Officers or any other Courts, Assemblies or meetings, and to Choose, Nominate and appoint such and soe many other Persons as they shall think fitt and shall bee willing to accept the same, to be free of the said Company and Body Politique, and them into the same to Admitt and to Elect, and Constitute such Officers as they shall thinke fitt and requisite for the Ordering, Manageing and disposeing of the Affaires of the said Governour and Company and their Successors. AND WEE DOE hereby for vs, our heires and Successors, Establish and Ordeine, that once in the yeare for ever hereafter, namely, the said Second Thursday in May, the Governour, Deputy Governour, and Assistants of the said Company and other Officers of the said Company or such of them as the said General Assembly shall thinke fitt, shall bee in the said Generall Court and Assembly to be held from that day or tyme newly Chosen for the yeare ensuing, by such greater parte of the said Company for the tyme being then and

there present. And if the Governour, Deputy Governour and Assistants by these presents appointed, or such as hereafter bee newly Chosen into their Roomes, or any of them, or any other the Officers to bee appointed for the said Company shall dye or bee removed from his or their severall Offices or Places before the said Generall day of Eleccon, whom we doe hereby Declare for any misdemeanour or default to bee removeable by the Governour, Assistants and Company, or such greater part of them in any of the said publique Courts to be Assembled as is aforesaid, That then and in every such Case itt shall and may bee lawfull to and for the Governour, Deputy Governour and Assistants and Company aforesaid, or such greater parte of them soe to bee Assembled as is aforesaid in any of their Assemblies to proceede to a New Eleccon of one or more of their Company in the Roome or place, Roomes or Places of such Governour, Deputy Governour, Assistant or other Officer or Officers soe dyeing or removed, according to their discretions; and immediately vpon and after such Eleccon or Eleccons made of such Governour, Deputy Governour, Assistant or Assistants, or any other Officer of the said Company in manner and forme, aforesaid, The Authority, Office and Power before given to the former Governour, Deputy Governour or other Officer and Officers soe removed, in whose stead and Place new shall be chosen, shall as to him and them and every of them respectively cease and determine. PROVIDED, alsoe, and our will and pleasure is, That as well such as are by theis presents appointed to bee the present Governour, Deputy Governour and Assistants of the said Company as those that shall succeed them, and all other Officers to bee appointed and Chosen as aforesaid, shall, before they vndertake the Execucon of their said Offices and Places respectively, take their severall and respective Corporall Oathes for the due and faithful performance of their dutyes in their severall Offices and Places, before such Person or Persons as are by these Presents hereafter appoynted to take and receive the same; That is to say, the said John Winthrop, whoe is herein before nominated and appointed the present Governour of the said Company, shall take the said Oath before one or more of the Masters of our Court of Chancery for the tyme being, unto which Master of Chancery WEE DOE, by theis presents, give full power and authority to administer the said Oath to the said John Winthrop accordingly. And the said John Mason, whoe is herein before nominated and duely appointed the present Deputy Governour of the said Company, shall take the said Oath before the said John Winthrop, or any twoe of the Assistants of the said Company, vnto whome WEE DOE by these presents, give full power and authority to Administer the said Oath to the said John Mason accordingly. AND the said Samuell Willis, Henry Clerke, Mathew Allen, John Tappen, Nathan Gold, Richard Treate, Richard Lord, Henry Woolcott, John Talcott, Daniell Clerke, John Ogden and Thomas Welles, whoe are herein before Nominated and appointed the present Assistants of the said Company, shall take the Oath before the said John Winthrop

and John Mason, or one of them, to whome WEE DOE hereby give full power and authority to Administer the same accordingly. AND our further will and pleasure is that all and every Governour or Deputy Governour to bee Elected and Chosen by vertue of theis presents shall take the said Oath before two or more of the Assistants of the said Company for the tyme being, vnto whom wee doe, by theis presents, give full power and authority to give and Administer the said Oath accordingly. And the said Assistants and every of them, and all and every other Officer or Officers to bee hereafter Chosen from tyme to tyme, to take the said Oath before the Governour or Deputy Governour for the tyme being, vnto which said Governour or Deputy Governour wee doe, by theis presents, give full power and authority to Administer the same accordingly. AND FURTHER, of our more ample grace, certeine knowledge and meere mocon WEE HAVE given and Graunted, and by theis presents for vs, our heires and Successors, DOE give and Graunt vnto the said Governour and Company of the English Colony of Conecticut in New England in America, and to every Inhabitant there, and to every Person and Persons Trading thither, And to every such Person and Persons as are or shall bee free of the said Collony, full power and authority from tyme to tyme and att all tymes hereafter, to take, Ship, Transport and Carry away, for and towards the Plantacon and defence of the said Collony such of our loveing Subjects and Strangers as shall or will willingly accompany them in and to their said Collony and Plantacon; (Except such Person and Persons as are or shall bee therein restrayned by vs, our heires and Successors;) And alsoe to Ship and Transport all and all manner of goods, Chattells, Merchandizes and other things whatsoever that are or shall be vsefull or necessary for the Inhabitants of the said Collony and may lawfully bee Transported thither; Nevertheless, not to bee discharged of payment to vs, our heires and Successors, of the Dutyes, Customes and Subsidies which are or ought to bee paid or payable for the same. AND FURTHER, Our will and pleasure is, and WEE DOE for vs, our heires and Successors, Ordeyne, Declare and Graunt vnto the said Governour and Company and their Successors, That all and every the Subjects of vs, our heires or Successors which shall goe to Inhabite within the said Colony, and every of their Children which shall happen to bee borne there or on the Sea in goeing thither or returning from thence, shall have and enjoye all liberties and immunities of free and naturall Subjects within any the Dominions of vs, our heires or Successors, to all intents, Construccons and purposes whatsoever, as if they and every of them were borne within the Realme of England AND WEE DOE authorize and impower the Governour, or in his absence the Deputy Governour for the tyme being, to appointe two or more of the said assistants att any of their Courts or Assemblyes to bee held as aforesaid, to have power and authority to Administer the Oath of Supremacy and obedience to all and every Person and Persons which shall att any tyme or tymes hereafter goe or passe into the said Colony of Conecticut, vnto which said

Assistants soe to bee appointed as aforesaid, WEE DOE, by these presents, give full power and authority to Administer the said Oath accordingly. AND WEE DOE FURTHER, of our especiall grace, certeine knowledge and meere mocon, give and Graunt vnto the said Governour and Company of the English Colony of Conecticutt in New England in America, and their Successors, that itt shall and may bee lawfull to and for the Governour or Deputy Governour and such of the Assistants of the said Company for the tyme being as shall bee Assembled in any of the General Courts aforesaid, or in any Courts to be especially Sumoned or Assembled for that purpose, or the greater parte of them, whereof the Governour or Deputy Governour and Six of the Assistants, (to be all wayes Seaven,) to Erect and make such Judicatories for the heareing and Determining of all Accons, Causes, matters and things happening within the said Colony or Plantacon and which shall bee in dispute and depending there, as they shall thinke fitt and convenient; And alsoe from tyme to tyme to Make, Ordaine and Establish All manner of wholesome and reasonable Lawes, Statutes, Ordinances, Direccons and Instruccons, not contrary to the laws of this Realme of England, aswell for setling the formes and Ceremonies of Government and Magestracy fitt and necessary for the said Plantacon and the Inhabitants there as for naming and Stileing all sorts of Officers, both superior and inferior, which they shall find needfull for the Governement and Plantacon of the said Colony, and the distinguishing and setting forth of the severall Dutyes, Powers and Lymitts of every such Office and Place, and the formes of such Oaths, not being contrary to the Laws and Statutes of this our Realme of England, to bee administered for the Execucon of the said severall Offices and Places; As alsoe for the disposeing and Ordering of the Eleccon of such of the said Officers as are to bee Annually Chosen, and of such others as shall succeed in case of death or removall, and Administring the said Oath to the new Elected Officers, and Graunting necessary Comissions, and for imposicon of lawfull Fines, Mulcts, Imprisonment or other Punishment vpon Offenders and Delinquents, according to the Course of other Corporacons within this our Kingdome of England, and the same Lawes, fines, Mulcts and Execucons to alter, change, revoke, adnull, release or Pardon, vnder their Comon Seale, As by the said Generall Assembly or the major part of them shall bee thought fitt; And for the directing, ruleing and disposeing of all other matters and things whereby our said people, Inhabitants there, may bee soe religiously, peaceably and civilly Governed as their good life and orderly Conversacon may wynn and invite the Natives of the Country to the knowledge and obedience of the onely true God and Saviour of mankind and the Christian faith, which in our Royall intencons and the Adventurers free profession in the onely and principall end of this Plantacon; WILLING, Commanding and requireing, and by these presents, for vs, our heires and Successors, Ordaineing and appointeing That all such Lawes, Statutes and Ordinances, Instruccons, Imposicons, and Direccons

as shall bee soe made by the Governor, Deputy Governor, and Assistants, as aforesaid, and published in writeing vnder their Comon Seale, shall carefully and duely bee observed, kept, performed and putt in execucon, according to the true intent and meaning of the same. AND these our letters Patent, or the Duplicate or Exemplificacon thereof, shall bee to all and every such Officers, Superiors and inferiors, from tyme to tyme for the Putting of the same Orders, Lawes, Statutes, Ordinances, Instruccons and Direccons in due Execucon, against vs, our heires and Successors, a sufficient warrant and discharge. AND WEE DOE FURTHER, for vs, our heires and Successors, give and Graunt vnto the said Governor and Company and their Successors, by these presents, That itt shall and may bee lawfull to and for the chiefe Commanders, Governours and Officers of the said Company for the tyme being whoe shall bee resident in the parts of New England hereafter menconed, and others inhabiting there by their leave, admittance, appointment or direccon, from tyme to tyme and att all tymes hereafter, for their speciall defence and safety, to Assemble, Martiall, Array, and putt in Warlike posture the Inhabitants of the said Colony, and to Commissionate, Impower and authorize such Person or Persons as they shall thinke fitt to lead and Conduct the said Inhabitants, and to encounter, expulse, repell and resist by force of Armes, as well by Sea as by land, And alsoe to kill, Slay and destroy, by all fitting wayes, enterprizes and meanes whatsoever, all and every such Person or Persons as shall at any tyme hereafter Attempt or enterprize the destruccon, invasion, detriment or annoyance of the said Inhabitants or Plantacon. And to vse and exercise the Law Martiall in such Cases onely as occasion shall require, And to take or surprize by all wayes and meanes whatsoever, all and every such Person and Persons, with their Shipps, Armour, Ammunicon, and other goods of such as shall in such hostile manner invade or attempt the defeating of the said Plantacon or the hurt of the said Company and Inhabitants; and vpon just Causes to invade and destroy the Natives or other Enemyes of the said Colony. NEVERTHELESS, Our Will and pleasure is, AND WEE DOE hereby Declare vnto all Christian Kings, Princes and States, That if any Persons which shall hereafter bee of the said Company or Plantacon, or any other, by appointment of the said Governor and Company for the tyme being, shall at any tyme or tymes hereafter Robb or Spoile by Sea or by land, and doe any hurt, violence or unlawful hostility to any of the Subjects of vs, our heires or Successors, or any of the Subjects of any Prince or State beinge then in league with vs, our heires or Successors, vpon Complaint of such injury done to any such Prince or State, or their Subjects, WEE, our heires and Successors, will make open Proclamacon within any parts of our Realme of England fitt for that purpose, That the Person or Persons committinge any such Robbery or Spoile, shall within the tyme lymitted by such Proclamacon, make full restitucon or satisfaccon of all such injuries done or comitted, Soe as the said Prince or others soe complayneing may

bee fully satisfied and contented. And if the said Person or Persons whoe shall committ any such Robbery or Spoile shall not make satisfaccon accordingly, within such tyme soe to bee limited, That then itt shall and may bee lawfull for vs, our heires and Successors, to put such Person or Persons out of our Allegiance and Proteccon. And that it shall and may bee lawfull and free for all Princes or others to Prosecute with hostility such Offenders and every of them, their and every of their Procurers, ayders, Abettors and Consellors in that behalfe. PROVIDED, also, and our expresse will and pleasure is, AND WEE DOE by these presents for vs, our heires and Successors, Ordeyne and appointe that these presents shall not in any manner hinder any of our loveing Subjects whatsoever to vse and exercise the Trade of Fishinge vpon the Coast of New England in America, but they and every or any of them shall have full and free power and liberty to contynue and vse the said Trade of Fishing upon the said Coast, in any of the Seas thervnto adioyning, or any Armes of the Seas or Salt Water Rivers where they have byn accustomed to Fish, and to build and sett vpon the wast land belonging to the said Colony of Conecticutt, such Wharfes, Stages and workehouses as shall bee necessary for the Salting, dryeing and keepeing of their Fish to bee taken or gotten vpon that Coast,—any thinge in these presents conteyend to the contrary notwithstanding. AND KNOW YEE FURTHER, That Wee, of our more abundant grace, certaine knowledge and meere mocon HAVE given, Graunted and Confirmed, And by theis presents for vs, our heires and Successors, DOE give, Graunt and Confirme vnto the said Governor and Company and their Successors, ALL that parte of our Dominions in Newe England in America bounded on the East by Norrogancett River, commonly called Norragancett Bay, where the said River falleth into the Sea, and on the North by the lyne of the Masschusetts Plantacon, and on the South by the Sea, and in longitude as the lyne of the Massachusetts Colony, runinge from East to West; that is to say, from the Said Norrogancett Bay on the East to the South Sea on the West parte, with the Islands thervnto adioyneinge. Together with all firme lands, Soyles, Grounds, Havens, Ports, Rivers, Waters, Fishings, Mynes, Myneralls, Precious Stones, Quarries, and all and singular other Comodities, Iurisdiccons, Royalties, Priviledges, Francheses, Preheminences, and hereditaments whatsoever within the said Tract, Bounds, lands and Islands aforesaid, or to them or any of them belonging, TO HAVE AND TO HOLD the same vnto the said Governor and Company, their Successors and Assignes, for ever vpon Trust and for the vse and benefitt of themselves and their Associates, freemen of the said Colony, their heires and Assignes. TO BEE HOLDEN of vs, our heires and Successors, as of our Manor of East Greenwich, in Free and Comon Soccage, and not in Capite nor by Knights Service, YIELDING AND PAYINGE therefore to vs, our heires and Successors, onely the Fifth parte of all the Oare of Gold and Silver which from tyme to tyme and at all tymes hereafter shall bee there gotten, had or obteyned, in liew of all Services,

Dutyes and Demaunds whatsoever, to bee to vs, our heires or Successors, therefore or thereout rendered, made or paid, AND LASTLY, Wee doe for vs, our heires, and Successors, Graunt to the said Governor and Company and their Successors, by these presents, that these our Letters Patent shall bee firme, good and effectual in the lawe to all intents, Construccons and purposes whatsoever, accordinge to our true intent and meaneing herein before Declared, as shall be Construed, reputed and adiudged most favourable on the behalfe and for the best benefitt and behoofe of the said Governor and Company and their Successors, ALTHOUGH EXPRESSE MENTION of the true yearely value of certeinty of the premises, or of any of them, or of any other Guifts or Graunts by vs or by any of our Progenitors or Predecessors heretofore made to the said Governor and Company of the English Colony of Conecticutt in New England in America aforesaid in theis presents is not made, or any Statute, Act, Ordinance, Provision, Proclamacon or Restriccon heretofore had, made, Enacted, Ordeyned or Provided, or any other matter, Cause or thinge whatsoever to the contrary thereof in any wise notwithstanding. IN WITNES whereof, we have caused these our Letters to be made Patent; WITNESS our Selfe, att Westminster, the three and Twentieth day of Aprill, in the Fowerteenth yeare of our Reigne.

By writt of Privy Seale HOWARD

---

# THE CONSTITUTION OF CONNECTICUT*

As amended and in force July 1, 1947

Though the people of the state had long acquiesced under the form of government derived from the charter, and sanctioned by the legislature; yet it was considered by many that we had no constitution, as our government under the charter had never received the explicit approbation of the people subsequent to the declaration of independence. It was also considered to be inconsistent with the dignity of a free nation to hold their rights, even nominally by the tenure of a Royal Grant and that it was proper the powers of the government should be divided into separate departments, and individual rights be secured by a constitution that should control the legislature itself. It was therefore thought advisable to call a convention for that object. Accordingly, in 1818, a convention was assembled which agreed upon a constitution. It was submitted to the people, and approved by a vote of thirteen thousand nine hundred and eighteen in its favor and twelve thousand three hundred and sixty-four against its ratification. On the twelfth of October, 1818, Governor Wolcott issued his proclamation, at the request of the General Assembly, declaring that the constitution was thenceforth to be observed by all persons, as the Supreme Law of this state.

On October 1, 1901 a vote was taken as to the calling of a constitutional convention for the purpose of revising the constitution. The vote was 47,317 in favor and 26,745 against. A convention was held, a revised constitution proposed and a vote taken June 16, 1902 as to its adoption with the result of 10,377 for the acceptance of such revision and 21,234 against it.

* Copy from original in State Library.

## PREAMBLE

The people of Connecticut acknowledging with gratitude, the good providence of God, in having permitted them to enjoy a free government, do, in order more effectually to define, secure, and perpetuate the liberties, rights and privileges which they have derived from their ancestors, hereby, after a careful consideration and revision, ordain and establish the following constitution and form of civil government.

## ARTICLE FIRST.

### DECLARATION OF RIGHTS.

That the great and essential principles of liberty and free government may be recognized and established,

### WE DECLARE,

Sec. 1. That all men when they form a social compact, are equal in rights; and that no man, or set of men are entitled to exclusive public emoluments or privileges from the community.

Sec. 2. That all political power is inherent in the people, and all free governments are founded on their authority, and instituted for their benefit; and that they have at all times an undeniable and indefeasible right to alter their form of government in such manner as they may think expedient.

Sec. 3. The exercise and enjoyment of religious profession and worship, without discrimination, shall forever be free to all persons in this state; provided, that the right hereby declared and established shall not be so construed as to excuse acts of licentiousness, or to justify practices inconsistent with the peace and safety of the state.

Sec. 4. No preference shall be given by law to any christian sect or mode of worship.

Sec. 5. Every citizen may freely speak, write and publish his sentiments on all subjects, being responsible for the abuse of that liberty.

Sec. 6. No law shall ever be passed to curtail or restrain the liberty of speech or of the press.

Sec. 7. In all prosecutions or indictments for libels, the truth may be given in evidence, and the jury shall have the right to determine the law and the facts, under the direction of the court.

Sec. 8. The people shall be secure in their persons, houses, papers and possessions from unreasonable searches or seizures; and no warrant to search any place, or to seize any person or things, shall issue without describing them as nearly as may be, nor without probable cause supported by oath or affirmation.

Sec. 9. In all criminal prosecutions, the accused shall have a right to be heard by himself and by counsel; to demand the nature and cause of the accusation; to be confronted by the witnesses against him; to have compulsory process to obtain witnesses in his favour; and in all prosecutions by indictment or information, a speedy public trial by an impartial jury. He shall not be com-

pelled to give evidence against himself, nor be deprived of life, liberty or property, but by due course of law. And no person shall be holden to answer for any crime, the punishment of which may be death or imprisonment for life, unless on a presentment or an indictment of a grand jury; except in the land or naval forces, or in the militia when in actual service in time of war, or public danger.

Sec. 10. No person shall be arrested, detained or punished, except in cases clearly warranted by law.

Sec. 11. The property of no person shall be taken for public use, without just compensation therefor.

Sec. 12. All courts shall be open, and every person, for an injury done him in his person, property or reputation, shall have remedy by due course of law, and right and justice administered without sale, denial or delay.

Sec. 13. Excessive bail shall not be required, nor excessive fines imposed.

Sec. 14. All prisoners shall, before conviction, be bailable by sufficient sureties, except for capital offences, where the proof is evident, or the presumption great; and the privileges of the writ of Habeas Corpus shall not be suspended, unless, when in case of rebellion or invasion, the public safety may require it; nor in any case, but by legislature.

Sec. 15. No person shall be attainted of treason or felony, by the legislature.

Sec. 16. The citizens have a right, in a peaceable manner, to assemble for their common good, and to apply to those invested with the powers of government, for redress of grievances, or other proper purposes, by petition, address or remonstrance.

Sec. 17. Every citizen has a right to bear arms in defence of himself and the state.

Sec. 18. The military shall, in all cases, and at all times, be in strict subordination to the civil power.

Sec. 19. No soldier shall, in time of peace, be quartered in any house, without the consent of the owner; nor in time of war, but in a manner to be prescribed by law.

Sec. 20. No hereditary emoluments, privileges or honors, shall ever be granted, or conferred in this state.

Sec. 21. The right of trial by jury shall remain inviolate.

## ARTICLE SECOND.

### OF THE DISTRIBUTION OF POWERS.

The powers of government shall be divided into three distinct departments, and each of them confided to a separate magistracy, to wit, those which are legislative, to one; those which are executive, to another; and those which are judicial, to another.

## ARTICLE THIRD.

### OF THE LEGISLATIVE DEPARTMENT.

Sec. 1. The legislative power of this state shall be vested in two distinct houses or branches; the one to be styled THE SENATE,

the other THE HOUSE OF REPRESENTATIVES, and both together THE GENERAL ASSEMBLY. The style of their laws shall be, BE IT ENACTED BY THE SENATE AND HOUSE OF REPRESENTATIVES IN GENERAL ASSEMBLY CONVENED.

Sec. 2. There shall be one stated session of the General Assembly, to be holden in each year, alternately at Hartford and New Haven, on the first Wednesday of May, and at such other times as the General Assembly shall judge necessary; the first session to be holden at Hartford: But the person administering the office of Governour, may on special emergencies, convene the General Assembly at either of said places, at any other time. And in case of danger from the prevalence of contagious diseases in either of said places, or other circumstances, the person administering the office of Governour, may, by proclamation, convene said Assembly at any other place in this state.

Sec. 3. The house of representatives shall consist of electors residing in towns from which they are elected. The number of representatives from each town shall be the same as at present practised and allowed. In case a new town shall hereafter be incorporated, such new town shall be entitled to one representative only; and if such new town shall be made from one or more towns, the town or towns from which the same shall be made, shall be entitled to the same number of representatives as at present allowed, unless the number shall be reduced by the consent of such town or towns.

Sec. 4. The Senate shall consist of twelve members, to be chosen annually by the electors.

Sec. 5. At the meetings of the electors, held in the several towns in this state in April annually, after the election of representatives, the electors present shall be called upon to bring in their written ballots for senators. The presiding officer shall receive the votes of the electors, and count and declare them in open meeting. The presiding officer shall also make duplicate lists of the persons voted for, and of the number of votes for each, which shall be certified by the presiding officer; one of which lists shall be delivered to the town clerk, and the other within ten days after said meeting, shall be delivered under seal, either to the Secretary, or to the Sheriff of the county in which said town is situated; which list shall be directed to the Secretary, with a superscription expressing the purport of the contents thereof. And each Sheriff who shall receive such votes, shall within fifteen days after said meeting, deliver, or cause them to be delivered to the Secretary.

Art. 3. Sec. 2. *Altered by amendments of* 1873 (*Art.* 14), 1875 (*Art.* 16) *and* 1884 (*Art.* 27). *See amendment of* 1911-1912 (*Art.* 34).

Art. 3. Sec. 3. *Altered by amendments of* 1874 (*Art.* 15), 1876 (*Art.* 18).

Art. 3. Sec. 4. *Altered by amendments of* 1828 (*Arts.* 1, 2) *and* 1901 (*Art.* 31).

Art. 3. Sec. 5. *Altered by amendments of* 1828 (*Art.* 3), 1836 (*Art.* 6), 1875 (*Art.* 16), 1884 (*Art.* 27), 1901 (*Art.* 31), 1905 (*Art.* 33).

Sec. 6. The Treasurer, Secretary, and Controller, for the time being, shall canvass the votes publickly. The twelve persons having the greatest number of votes for senators, shall be declared to be elected. But in cases where no choice is made by the electors in consequence of an equality of votes, the house of representatives shall designate by ballot which of the candidates having such equal number of votes, shall be declared to be elected. The return of votes, and the result of the canvass, shall be submitted to the house of representatives, and also to the Senate, on the first day of the session of the General Assembly; and each house shall be the final judge of the election returns and qualifications of its own members.

Sec. 7. The house of representatives when assembled, shall choose a Speaker, Clerk and other officers. The senate shall choose its Clerk, and other officers, except the President. A majority of each house shall constitute a quorum to do business; but a smaller number may adjourn from day to day, and compel the attendance of absent members in such manner, and under such penalties as each house may prescribe.

Sec. 8. Each house shall determine the rules of its own proceedings, and punish members for disorderly conduct, and, with the consent of two-thirds, expel a member, but not a second time for the same cause; and shall have all other powers necessary for a branch of the legislature of a free and independent state.

Sec. 9. Each house shall keep a journal of its proceedings, and publish the same when required by one-fifth of its members, except such parts as in the judgment of a majority require secrecy. The yeas and nays of the members of either house, shall, at the desire of one-fifth of those present, be entered on the journals.

Sec. 10. The senators and representatives shall, in all cases of civil process, be privileged from arrest, during the session of the General Assembly, and for four days before the commencement, and after the termination of any session thereof. And for any speech or debate in either house, they shall not be questioned in any other place.

Sec. 11. The debates of each house shall be public, except on such occasions as in the opinion of the house may require secrecy.

## ARTICLE FOURTH.

### OF THE EXECUTIVE DEPARTMENT.

Sec. 1. The supreme executive power of the state shall be vested in a Governour, who shall be chosen by the electors of the state, and shall hold his office for one year from the first Wednesday of May next succeeding his election, and until his successor be duly qualified. No person, who is not an elector of this state, and who has not arrived at the age of thirty years, shall be eligible.

Art. 3. Sec. 6. *Altered by amendments of* 1828 (*Art.* 3).

Art. 4. Sec. 1. *Altered by amendments of* 1836 (*Art.* 6), 1875 (*Art.* 16), 1884 (*Art.* 27), 1901 (*Art.* 30), 1905 (*Art.* 33), 1911-1912 (*Art.* 34).

Sec. 2. At the meetings of the electors in the respective towns in the month of April in each year, immediately after the election of senators, the presiding officers shall call upon the electors to bring in their ballots for him whom they would elect to be governour, with his name fairly written. When such ballots shall have been received and counted in the presence of the electors, duplicate lists of the persons voted for, and of the number of votes given for each, shall be made and certified by the presiding officer, one of which lists shall be deposited in the office of the town clerk within three days, and the other, within ten days after said election, shall be transmitted to the Secretary, or to the sheriff of the county, in which such election shall have been held. The sheriff receiving said votes shall deliver, or cause them to be delivered to the Secretary, within fifteen days next after said election. The votes so returned shall be counted by the Treasurer, Secretary and Controller, within the month of April. A fair list of the persons and number of votes given for each, together with the returns of the presiding officers, shall be, by the Treasurer, Secretary and Controller, made and laid before the General Assembly, then next to be holden, on the first day of the session thereof; and said Assembly shall, after examination of the same, declare the person whom they shall find to be legally chosen, and give him notice accordingly. If no person shall have a majority of the whole number of said votes, or if two or more shall have an equal and the greatest number of said votes, then said Assembly, on the second day of their session, by joint ballot of both houses, shall proceed, without debate, to choose a Governour from a list of the names of the two persons having the greatest number of votes, or of the names of the persons having an equal and highest number of votes so returned as aforesaid. The General Assembly shall by law prescribe the manner in which all questions concerning the election of a Governour, or Lieutenant Governour, shall be determined.

Sec. 3. At the annual meetings of the electors, immediately after the election of Governour, there shall also be chosen in the same manner as is herein before provided for the election of Governour, a Lieutenant Governour, who shall continue in office for the same time, and possess the same qualifications.

Sec. 4. The compensations of the Governour, Lieutenant Governour, Senators and Representatives, shall be established by law, and shall not be varied so as to take effect until after an election, which shall next succeed the passage of the law establishing said compensations.

Sec. 5. The Governour shall be Captain General of the militia of the state, except when called into the service of the United States.

Art. 4. Sec. 2. *Altered by amendments of* 1836 (*Art.* 6), 1875 (*Art.* 16), 1876 (*Art.* 19), 1884 (*Art.* 27), 1901 (*Art.* 30), 1905 (*Art.* 33).

Art. 4. Sec. 3. *Altered by amendments of* 1832 (*Art.* 4), 1836 (*Art.* 6), 1875 (*Art.* 16), 1876 (*Art.* 19), 1884 (*Art.* 27), 1901 (*Art.* 30), 1905 (*Art.* 33).

Sec. 6. He may require information in writing from the officers in the executive department, on any subject relating to the duties of their respective offices.

Sec. 7. The Governour, in case of a disagreement between the two houses of the General Assembly, respecting the time of adjournment, may adjourn them to such time as he shall think proper, not beyond the day of the next stated session.

Sec. 8. He shall, from time to time, give to the General Assembly, information of the state of the government, and recommend to their consideration such measures as he shall deem expedient.

Sec. 9. He shall take care that the laws be faithfully executed.

Sec. 10. The Governour shall have power to grant reprieves after conviction, in all cases except those of impeachment, until the end of the next session of the General Assembly, and no longer.

Sec. 11. All commissions shall be in the name and by authority of the state of Connecticut; shall be sealed with the state seal, signed by the Governour, and attested by the Secretary.

Sec. 12. Every bill which shall have passed both [houses][1] of the General Assembly, shall be presented to the Governour. If he approves, he shall sign and transmit it to the Secretary, but if not, he shall return it to the house in which it originated, with his objections, which shall be entered on the journals of the house; who shall proceed to reconsider the bill. If after such reconsideration, that house shall again pass it, it shall be sent, with the objections, to the other house, which shall also reconsider it. If approved, it shall become a law. But in such cases the votes of both houses shall be determined by yeas and nays; and the names of the members voting for and against the bill, shall be entered on the journals of each house respectively. If the bill shall not be returned by the Governour within three days, Sundays excepted, after it shall have been presented to him, the same shall be a law in like manner as if he had signed it; unless the General Assembly, by their adjournment, prevents its return, in which case it shall not be a law.

Sec. 13. The Lieutenant Governour shall, by virtue of his office, be President of the Senate, and have, when in committee of the whole, a right to debate, and when the Senate is equally divided, to give the casting vote.

Sec. 14. In case of the death, resignation. refusal to serve, or removal from office of the Governour, or of his impeachment, or absence from the state, the Lieutenant Governour shall exercise the powers and authority appertaining to the office of Governour,

Art. 4. Sec. 7. *Amended in* 1911-1912 (*Art.* 35).

Art. 4. Sec. 12. *See amendment of* 1923 (*Art.* 37); *Altered by amendment of* 1934 (*Art.* 40).

[1] Not recorded but in engrossed copy and General Assembly act.

Art. 4. *Sec.* 14. *Altered by amendment of* 1911-1912 (*Art.* 34).

until another be chosen at the next periodical election for Governour, and be duly qualified; or until the Governour, impeached or absent, shall be acquitted or return.

Sec. 15. When the government shall be administered by the Lieutenant Governour, or he shall be unable to attend as President of the Senate, the Senate shall elect one of their members, as President pro tempore. And if during the vacancy of the office of Governour, the Lieutenant Governour shall die, resign, refuse to serve, or be removed from office, or if he shall be impeached, or absent from the State, the President of the Senate pro tempore, shall, in like manner, administer the government until he be superseded by a Governour or Lieutenant Governour.

Sec. 16. If the Lieutenant Governour shall be required to administer the government, and shall, while in such administration, die or resign during the recess of the General Assembly, it shall be the duty of the Secretary, for the time being, to convene the Senate for the purpose of choosing a President pro tempore.

Sec. 17. A Treasurer shall annually be chosen by the electors at their meeting in April, and the votes shall be returned, counted, canvassed, and declared, in the same manner as is provided for the election of Governour and Lieutenant Governour; but the votes for Treasurer shall be canvassed by the Secretary and Controller only. He shall receive all monies belonging to the state, and disburse the same only as he may be directed by law. He shall pay no warrant, or order for the disbursement of public money, until the same has been registered in the office of the Controller.

Sec. 18. A Secretary shall be chosen next after the Treasurer, and in the same manner, and the votes for Secretary shall be returned to, and counted, canvassed, and declared by the Treasurer and Controller. He shall have the safe keeping and custody of the public records and documents, and particularly of the acts, resolutions, and orders of the General Assembly, and record the same; and perform all such duties as shall be prescribed by law. He shall be the keeper of the seal of the state, which shall not be altered.

Sec. 19. A Controller of the public accounts shall be annually appointed by the General Assembly. He shall adjust and settle all public accounts and demands, except grants and orders of the General Assembly. He shall prescribe the mode of keeping and rendering all public accounts. He shall, ex officio, be one of the auditors of the accounts of the Treasurer. The General Assembly may assign to him other duties in relation to his office, and to that

Art. 4. Sec. 17, *Altered by amendments of* 1832 (*Art.* 4), 1836 (*Art.* 6), 1875 (*Art.* 16), 1876 (*Art.* 19), 1884 (*Art.* 27), 1901 (*Art.* 30), 1905 (*Art.* 33).

Art. 4. Sec. 18. *Altered by amendments of* 1832 (*Art.* 4), 1836 (*Art.* 6), 1875 (*Art.* 16), 1876 (*Art.* 19), 1884 (*Art.* 27), 1901 (*Art.* 30), 1905 (*Art.* 33).

Art. 4. Sec. 19. *Altered by amendments of* 1836 (*Arts.* 5, 6), 1875 (*Art.* 16), 1876 (*Art.* 19), 1884 (*Art.* 27), 1901 (*Art.* 30), 1905 (*Art.* 33).

of the Treasurer, and shall prescribe the manner in which his duties shall be performed.

Sec. 20. A sheriff shall be appointed in each county by the General Assembly, who shall hold his office for three years, removeable by said Assembly, and shall become bound with sufficient sureties, to the Treasurer of the State, for the faithful discharge of the duties of his office, in such manner as shall be prescribed by law: in case the sheriff of any county shall die or resign, the Governour may fill the vacancy occasioned thereby, until the same shall be filled by the General Assembly.

Sec. 21. A statement of all receipts, payments, funds, and debts of the state, shall be published, from time to time, in such manner and at such periods, as shall be prescribed by law.

## ARTICLE FIFTH.

### OF THE JUDICIAL DEPARTMENT.

Sec. 1. The judicial power of the state shall be vested in a Supreme Court of Errors, a Superior Court, and such inferiour courts as the General Assembly shall, from time to time, ordain and establish: the powers and jurisdiction of which courts shall be defined by law.

Sec. 2. There shall be appointed in each county, a sufficient number of justices of the peace, with such jurisdiction in civil and criminal cases, as the General Assembly may prescribe.

Sec. 3. The judges of the Supreme Court of Errors, of the superiour and inferiour courts, and all justices of the peace, shall be appointed by the General Assembly, in such manner as shall by law be prescribed. The judges of the Supreme Court, and of the Superior Court, shall hold their offices during good behaviour; but may be removed by impeachment; and the Governour shall also remove them on the address of two thirds of the members of each house of the General Assembly: All other judges and justices of the peace shall be appointed annually. No judge or justice of the peace shall be capable of holding his office, after he shall arrive at the age of seventy years.

## ARTICLE SIXTH.

### OF THE QUALIFICATIONS OF ELECTORS.

Sec. 1. All persons who have been, or shall hereafter, previous to the ratification of this Constitution, be admitted freemen, according to the existing laws of this State, shall be electors.

Sec. 2. Every white male citizen of the United States, who shall have gained a settlement in this state, attained the age of

Art. 4. Sec. 20. *Altered by amendments of* 1838 (*Art.* 7), 1886 (*Art.* 28).

Art. 5. Sec. 2. *Amended* 1850 (*Art.* 10).

Art. 5. Sec. 3. *Altered by amendments of* 1850 (*Art.* 9), 1856 (*Art.* 12), 1876 (*Arts.* 20, 21), 1880 (*Art.* 26).

twenty-one years, and resided in the town in which he may offer himself to be admitted to the privilege of an elector, at least six months preceding, and have a freehold estate of the yearly value of seven dollars in this state; or having been enrolled in the militia, shall have performed military duty therein for the term of one year next preceding the time he shall offer himself for admission, or being liable thereto, shall have been, by authority of law, excused therefrom; or shall have paid a state tax within the year next preceding the time he shall present himself for such admission; and shall sustain a good moral character; shall, on his taking such oath as may be prescribed by law, be an elector.

Sec. 3. The privileges of an elector shall be forfeited by a conviction of bribery, forgery, perjury, duelling, fraudulent bankruptcy, theft, or other offence for which an infamous punishment is inflicted.

Sec. 4. Every elector shall be eligible to any office in this state, except in cases provided for in this constitution.

Sec. 5. The selectmen and town clerk of the several towns, shall decide on the qualifications of electors, at such times, and in such manner as may be prescribed by law.

Sec. 6. Laws shall be made to support the privilege of free sufferage, prescribing the manner of regulating and conducting meetings of the electors, and prohibiting, under adequate penalties, all undue influence therein, from power, bribery, tumult, and other improper conduct.

Sec. 7. In all elections of officers of the state, or members of the General Assembly, the votes of the electors shall be by ballot.

Sec. 8. At all elections of officers of the state, or members of the General Assembly, the electors shall be privileged from arrest, during their attendance upon, and going to, and returning from the same, on any civil process.

Sec. 9. The meetings of the electors for the election of the several state officers, by law, annually to be elected, and members of the General Assembly of this state, shall be holden on the first monday of April in each year.

## ARTICLE SEVENTH.

### OF RELIGION.

Sec. 1. It being the duty of all men to worship the Supreme Being, the great Creator and Preserver of the Universe, and their right to render that worship, in the mode most consistent with the dictates of their consciences; no person shall by law be compelled

Art. 6 Sec. 2. *Altered by amendments of* 1845 (*Art.* 8), 1855 (*Art.* 11), 1876 (*Art.* 23). *See amendment of* 1897 (*Art.* 29).

Art. 6. Sec. 3. *See amendment of* 1875 (*Art.* 17).

Art. 6. Sec. 5. *Amended by amendment of* 1932 (*Art.* 38).

Art. 6. Sec. 7. *Altered by amendment of* 1905 (*Art.* 33).

Art. 6. Sec. 9. *Altered by amendments of* 1875 (*Art.* 16), 1884 (*Art.* 27).

to join or support, nor be classed with, or associated to, any congregation, church or religious association. But every person now belonging to such congregation, church, or religious association, shall remain a member thereof, until he shall have separated himself therefrom, in the manner hereinafter provided. And each and every society or denomination of christians in this state, shall have and enjoy the same and equal powers, rights and privileges; and shall have power and authority to support and maintain the ministers or teachers of their respective denominations, and to build and repair houses for public worship, by a tax on the members of any such society only, to be laid by a major vote of the legal voters assembled at any society meeting, warned and held according to law, or in any other manner.

Sec. 2. If any person shall choose to separate himself from the society or denomination of christians to which he may belong, and shall leave a written notice thereof with the clerk of such society, he shall thereupon be no longer liable for any future expences which may be incurred by said society.

## ARTICLE EIGHTH.

### OF EDUCATION.

Sec. 1. The charter of Yale College, as modified by agreement with the corporation thereof, in pursuance of an act of the General Assembly, passed in May, 1792, is hereby confirmed.

Sec. 2. The fund, called the School Fund, shall remain a perpetual fund, the interest of which shall be inviolably appropriated to the support and encouragement of the public, or common schools throughout the state, and for the equal benefit of all the people thereof. The value and amount of said fund shall, as soon as practicable, be ascertained in such manner as the General Assembly may prescribe, published, and recorded in the Controller's office; and no law shall ever be made, authorizing said fund to be diverted to any other use than the encouragement and support of public, or common schools, among the several school societies, as justice and equity shall require.

## ARTICLE NINTH.

### OF IMPEACHMENTS.

Sec. 1. The house of representatives shall have the sole power of impeaching.

Sec. 2. All impeachments shall be tried by the Senate. When sitting for that purpose, they shall be on oath or affirmation. No person shall be convicted without the concurrence of two thirds of the members present. When the Governour is impeached, the Chief Justice shall preside.

Sec. 3. The Governour, and all other executive and judicial officers, shall be liable to impeachment; but judgments in such

cases shall not extend further than to removal from office, and disqualification to hold any office of honour, trust, or profit under this state; the party convicted, shall, nevertheless, be liable and subject to indictment, trial, and punishment according to law.

Sec. 4. Treason against the state, shall consist only in levying war against it, or adhering to its enemies, giving them aid and comfort. No person shall be convicted of treason, unless on the testimony of two witnesses to the same overt act, or on confession in open court. No conviction of treason, or attainder, shall work corruption of blood, or forfeiture.

## ARTICLE TENTH.

### GENERAL PROVISIONS.

Sec. 1. Members of the General Assembly, and all officers, executive and judicial, shall, before they enter on the duties of their respective offices, take the following oath or affirmation, to wit:

You do solemnly swear (or affirm, as the case may be) that you will support the constitution of the United States, and the constitution of the state of Connecticut, so long as you continue a citizen thereof, and that you will faithfully discharge, according to law, the duties of the office of to the best of your abilities. So help you God.

Sec. 2. Each town shall annually elect selectmen, and such officers of local police as the laws may prescribe.

Sec. 3. The rights and duties of all corporations shall remain as if this constitution had not been adopted; with the exception of such regulations and restrictions as are contained in this constitution. All judicial and civil officers now in office, who have been appointed by the General Assembly, and commissioned according to law, and all such officers as shall be appointed by the said Assembly, and commissioned as aforesaid, before the first Wednesday of May next, shall continue to hold their offices until the first day of June next, unless they shall before that time, resign, or be removed from office according to law. The Treasurer and Secretary shall continue in office until a Treasurer and Secretary shall be appointed under this constitution. All military officers shall continue to hold and exercise their respective offices, until they shall resign or be removed according to law. All laws not contrary to, or inconsistent with the provisions of this constitution, shall remain in force, until they shall expire by their own limitation, or shall be altered or repealed by the General Assembly, in pursuance of this constitution. The validity of all bonds, debts, contracts, as well of individuals as of bodies corporate, or the state, or all suits, actions, or rights of action, both in law and equity, shall continue as if no change had taken place. The Gover-

Art. 10. Sec. 2. *Altered by amendment of* 1905 (*Art.* 32).

nour, Lieutenant Governour, and General Assembly, which is to be formed in October next, shall have, and possess, all the powers and authorities, not repugnant to, or inconsistent with this constitution, which they now have and possess, until the first Wednesday of May next.

Sec. 4. No judge of the Superiour Court, or of the Supreme Court of Errors; no member of Congress; no person holding any office under the authority of the United States; no person holding the office of Treasurer, Secretary, or Controller; no Sheriff, or sheriff's deputy, shall be a member of the General Assembly.

## ARTICLE ELEVENTH.

### OF AMENDMENTS OF THE CONSTITUTION.

Whenever a majority of the house of representatives shall deem it necessary to alter, or amend this constitution, they may propose such alterations and amendments; which proposed amendments shall be continued to the next General Assembly, and be published with the laws which may have been passed at the same session; and if two thirds of each house, at the next session of said Assembly, shall approve the amendments proposed, by yeas and nays, said amendments shall, by the Secretary, be transmitted to the town clerk in each town in this state; whose duty it shall be to present the same to the inhabitants thereof, for their consideration, at a town meeting, legally warned and held for that purpose; and if it shall appear in a manner to be provided by law, that a majority of the electors present at such meetings, shall have approved such amendments, the same shall be valid, to all intents and purposes, as a part of this constitution.

Done in Convention on the fifteenth day of September, in the year of our Lord one thousand eight hundred and eighteen, and of the Independence of the United States the forty-third.

By order of the Convention.

OLIVER WOLCOTT, PRESIDENT.

JAMES LANMAN,
ROBERT FAIRCHILD, } CLERKS.

# AMENDMENTS TO THE CONSTITUTION OF CONNECTICUT

## ARTICLE I.

From and after the first Wednesday [of May],[1] in the year of our Lord one thousand eight hundred and thirty, the Senate of this state shall consist of not less than eighteen, nor more than twenty-four members, and be chosen by districts.

## ARTICLE II.

The General Assembly, which shall be holden on the first Wednesday of May, in the year one thousand eight hundred and twenty-nine, shall divide the state into districts for the choice of Senators, and shall determine what number shall be elected in each, which districts shall not be less than eight, nor more than twenty-four in number, and shall always be composed of contiguous territory, and in forming them, no town shall be divided, nor shall the whole or part of one county be joined to the whole or part of another county, to form a district; regard being had to the population in said apportionment and in forming said districts, in such manner that no county shall have less than two Senators. The districts, when established, shall continue the same until the session of the General Assembly next after the completion of the next census of the United States; which said Assembly shall have power to alter the same if found necessary, to preserve a proper equality between said districts, in respect to the number of inhabitants therein, according to the principles above recited; after which, said districts shall not be altered, nor the number of Senators altered, except at any session of the General Assembly next after the completion of a census of the United States, and then only according to the principles above prescribed.

## ARTICLE III.

At a meeting of the electors on the first Monday of April, in the year one thousand eight hundred and thirty, and annually thereafter, immediately after the choice of Representatives, the electors qualified by law to vote in the choice of such Representatives, shall be called upon by the presiding officer in such meeting, in the several towns within their districts, respectively, to bring

Art. 1. *Adopted November,* 1828. *Altered by amendment of* 1901 (*Art.* 31).

Art. 2. *Adopted November,* 1828. *Altered by amendment of* 1901 (*Art.* 31).

[1] Not recorded but in General Assembly Act.

Art. 3. *Adopted November,* 1828. *Altered by amendments of* 1836 (*Art.* 6), 1875 (*Art.* 16), 1884 (*Art.* 27), 1901 (*Art.* 30), 1901 (*Art.* 31), 1905 (*Art.* 33).

in their ballots for such person or number of persons to be Senator or Senators for such districts in the next General Assembly, as shall, by law be allowed to such districts respectively, which person or persons, at the time of holding such meetings, shall belong to, and reside in the respective districts in which they shall be so balloted for as aforesaid: And each elector present at such meeting, qualified as aforesaid, may thereupon bring in his ballot or suffrage for such person or persons as he shall choose to be Senators for such district, not exceeding the number by law allowed to the same, with the name or names of such person or persons, fairly written on one piece of paper. And the votes so given in, shall be received, counted, convassed and declared, in the same manner now provided by the constitution, for the choice of Senators. The person or persons, not exceeding the number by law allowed to the districts in which such votes shall be given in, having the highest number of votes, shall be declared to be duly elected for such districts: But in the event of an equality of votes between two or more of the persons so voted for, the House of Representatives shall, in the manner provided for by the constitution, designate which of such person or persons shall be declared to be duly elected.

## ARTICLE IV.

There shall annually be chosen and appointed a Lieutenant Governor, a Treasurer, and Secretary, in the same manner as is provided in the second section of the fourth article of the Constitution of this State for the choice and appointment of a Governor.

## ARTICLE V.

A Comptroller of Public Accounts shall be annually chosen by the Electors in their meeting in April, and in the same manner as the Treasurer and Secretary are chosen, and the votes for Comptroller shall be returned to, and counted, canvassed and declared by the Treasurer and Secretary.

## ARTICLE VI.

The Electors in the respective towns, on the first Monday of April in each year may vote for Governor, Lieutenant Governor, Treasurer, Secretary, Senators and Representatives in the General Assembly successively, or for any number of said officers at the same time, and the General Assembly shall have power to enact laws regulating and prescribing the order and manner of voting for said officers, and also providing for the election of Representatives at some time subsequent to the first Monday of April in

Art. 4. *Adopted November,* 1832. *Altered by amendments of* 1836 (*Art.* 6), 1875 (*Art.* 16), 1876 (*Art.* 19), 1884 (*Art.* 27), 1901 (*Art.* 30), 1905 (*Art.* 33).

Art. 5. *Adopted November,* 1836. *Altered by amendments of* 1875 (*Art.* 16), 1876 (*Art.* 19), 1884 (*Art.* 27), 1901 (*Art.* 30), 1905 (*Art.* 33).

Art. 6. *Adopted November,* 1836. *Altered by amendments of* 1875 (*Art.* 16), 1876 (*Art.* 19), 1884 (*Art.* 27), 1901 (*Art.* 30), 1905 (*Art.* 33).

all cases when it shall so happen that the Electors in any town shall fail on that day to elect the Representative or Representatives to which such town shall be by law entitled. Provided, that in all elections of officers of the State, or Members of the General Assembly, the votes of the Electors shall be by ballot, either written or printed.

## ARTICLE VII.

A Sheriff shall be appointed in each County by the electors therein, in such manner as shall be prescribed by law, who shall hold his office for three years, removable by the General Assembly, and shall become bound with sufficient sureties to the Treasurer of the State, for the faithful discharge of the duties of his office.

## ARTICLE VIII.

Every white male citizen of the United States, who shall have attained the age of twenty-one years, who shall have resided in this state for a term of one year next preceding, and in the town in which he may offer himself to be admitted to the privileges of an elector, at least six months next preceding the time he may so offer himself, and shall sustain a good moral character, shall, on his taking such oath as may be prescribed by law, be an elector.

## ARTICLE IX.

The Judges of Probate shall be appointed by the electors residing in the several probate districts, and qualified to vote for representatives therein, in such manner as shall be prescribed by law.

## ARTICLE X.

The Justices of the Peace, for the several towns in this State, shall be appointed by the electors in such towns; and the time and manner of their election, the number for each town, and the period for which they shall hold their offices, shall be prescribed by law.

## ARTICLE XI.

Every person shall be able to read any article of the constitution or any section of the statutes of this state before being admitted as an elector.

Art. 7. *Adopted October,* 1838 (*Art.* 28). *Altered by amendment of* 1886 (*Art.* 28).

Art. 8. *Adopted October,* 1845. *Altered by amendments of* 1855 (*Art.* 11), 1876 (*Art.* 23). *See amendment of* 1897 (*Art.* 29).

Art. 9. *Adopted October,* 1850. *Altered by amendment of* 1876 (*Art.* 21).

Art. 10. *Adopted October,* 1850.

Art. 11. *Adopted October,* 1855. *See amendments of* 1876 (*Art.* 23), 1897 (*Art.* 29).

## ARTICLE XII.

The judges of the supreme court of errors and of the superior court appointed in the year 1855, and thereafter, shall hold their offices for the term of eight years, but may be removed by impeachment; and the governor shall also remove them on the address of two thirds of each house of the general assembly. No judge of the supreme court of errors or of the superior court shall be capable of holding office after he shall arrive at the age of seventy years.

## ARTICLE XIII.

Every elector of this state who shall be in the military service of the United States, either as a drafted person or volunteer, during the present rebellion, shall, when absent from this state because of such service, have the same right to vote in any election of state officers, representatives in congress, and electors of president and vice president of the United States, as he would have if present, at the time appointed for such election, in the town in which he resided at the time of his enlistment into such service. This provision shall in no case extend to persons in the regular army of the United States, and shall cease and become inoperative and void upon the termination of the present war. [The General Assembly shall prescribe by law in what manner and at what time, the votes of electors absent from this State in the military service of the United States, shall be received, counted, returned and canvassed.][1]

## ARTICLE XIV.

All annual and special sessions of the general assembly shall on and after the first Wednesday of May A. D. 1875, be held at Hartford, but the person administering the office of governor may in case of special emergency convene said assembly at any other place in this state.

## ARTICLE XV.

The house of representatives shall consist of electors residing in towns from which they are elected. Every town which now contains, or hereafter shall contain a population of five thousand, shall be entitled to send two representatives, and every other one shall be entitled to its present representation in the general assembly. The population of each town shall be determined by the

Art. 12. *Adopted October,* 1856. *Altered by amendment of* 1880 (*Art.* 26).

Art. 13. *Adopted August,* 1864.

[1] Not recorded but in General Assembly Act not as separate paragraph.

Art. 14. *Adopted October,* 1873. *Altered by amendments of* 1875 (*Art.* 16), 1884 (*Art.* 27).

Art. 15. *Adopted October,* 1874. *Altered by amendment of* 1876 (*Art.* 18).

enumeration made under the authority of the census of the United States, next before the election of representatives is held.

## ARTICLE XVI.

Sec. 1. A general election for governor, lieutenant governor, secretary of state, treasurer, comptroller, and members of the general assembly, shall be held on the Tuesday after the first Monday of November 1876 and annually thereafter for such officers as are herein and may be hereafter prescribed.

Sec. 2. The state officers above named and the senators from those districts having even numbers elected on the Tuesday after the first Monday of November 1876 and those elected biennially thereafter on the Tuesday after the first Monday of November shall respectively hold their offices for two years from and after the Wednesday following the first Monday of the next succeeding January. The senators from those districts having odd numbers elected on the Tuesday after the first Monday of November 1876 shall hold their offices for one year from and after the Wednesday following the first Monday of January 1877, the electors residing in the senatorial districts having odd numbers shall on the Tuesday after the first Monday of November 1877 and biennially thereafter elect senators who shall hold their offices for two years from and after the Wednesday following the first Monday of the next succeeding January. The representatives elected from the several towns on the Tuesday after the first Monday of November 1876 and those elected annually thereafter shall hold their offices for one year from and after Wednesday following the first Monday of the next succeeding January.

Sec. 3. There shall be a stated session of the general assembly in Hartford on the Wednesday after the first Monday of January 1877 and annually thereafter on the Wednesday after the first Monday of January.

Sec. 4. The persons who shall be severally elected to the state offices and general assembly on the first Monday of April 1876 shall hold such offices only until the Wednesday after the first Monday of January 1877.

Sec. 5. The general assembly elected in April 1876 shall have power to pass such laws as may be necessary to carry into effect the provisions of this amendment.

## ARTICLE XVII.

The general assembly shall have power by a vote of two-thirds of the members of both branches to restore the privileges of an

Art. 16. *Adopted October,* 1875. *Altered by amendments of* 1876 (*Art.* 19), 1884 (*Art.* 27).

Art. 16. Sec. 2. *Altered by amendment of* 1884 (*Art.* 27).

Art. 16. Sec. 3. *Altered by amendment of* 1884 (*Art.* 27).

Art. 17. *Adopted October,* 1875.

elector to those who may have forfeited the same by a conviction of crime.

## ARTICLE XVIII.

In case a new town shall hereafter be incorporated, such new town shall not be entitled to a representative in the general assembly unless it has at least twenty-five hundred inhabitants, and unless the town from which the major portion of its territory is taken, has also at least twenty-five hundred inhabitants, but until such towns shall each have at least twenty-five hundred inhabitants such new town shall for the purpose of representation in the general assembly be attached to and be deemed to be a part of the town from which the major portion of its territory is taken, and it shall be an election district of such town for the purpose of representation in the house of representatives.

## ARTICLE XIX.

The provisions of section two, article four, of the Constitution, and of the amendments thereto, shall apply *mutatis mutandis* to all elections held on the Tuesday after the first Monday of November 1876, and annually thereafter.

## ARTICLE XX.

Judges of the courts of common pleas, and of the district courts, shall be appointed for terms of four years. Judges of the city courts and police courts shall be appointed for terms of two years.

## ARTICLE XXI.

Judges of probate shall be elected by the electors residing in their respective districts, on the Tuesday after the first Monday of November, 1876, and biennially thereafter. Those persons elected judges of probate on the Tuesday after the first Monday of November, 1876, and those elected biennially thereafter, shall hold their offices for two years from and after the Wednesday after the first Monday of the next succeeding January. Those persons elected judges of probate on the first Monday of April 1876, shall hold their offices only until the Wednesday after the first Monday of January 1877.

## ARTICLE XXII.

The compensation of members of the general assembly shall not exceed three hundred dollars per annum, and one mileage each way for each session, at the rate of twenty-five cents per mile.

Art. 18. *Adopted October,* 1876.
Art. 19. *Adopted October,* 1876.
Art. 20. *Adopted October,* 1876. *See note to Const. Conn.* (*Art.* 5, *Sec.* 3).
Art. 21. *Adopted October,* 1876.
Art. 22. *Adopted October,* 1876. *Altered by amendments of* 1884 (*Art.* 27), 1915-1916 (*Art.* 36), 1946 (*Art.* 43).

## ARTICLE XXIII.

That article eight of the Amendments to the Constitution be amended by erasing the word "white" from the first line.

## ARTICLE XXIV.

Neither the general assembly nor any county, city, borough, town, or school district, shall have power to pay or grant any extra compensation to any public officer, employee, agent, or servant, or increase the compensation of any public officer or employee, to take effect during the continuance in office of any person whose salary might be increased thereby, or increase the pay or compensation of any public contractor above the amount specified in the contract.

## ARTICLE XXV.

No county, city, town, borough, or other municipality, shall ever subscribe to the capital stock of any railroad corporation, or become a purchaser of the bonds, or make donation to, or loan its credit, directly or indirectly, in aid of any such corporation; but nothing herein contained shall affect the validity of any bonds or debts incurred under existing laws, nor be construed to prohibit the general assembly from authorizing any town or city to protect by additional appropriations of money or credit, any railroad debt contracted prior to the adoption of this amendment.

## ARTICLE XXVI.

The judges of the supreme court of errors and of the superior court shall, upon nomination of the governor, be appointed by the general assembly in such manner as shall by law be prescribed.

## ARTICLE XXVII.

Sec. 1. A general election for governor, lieutenant-governor, secretary, treasurer, comptroller, and members of the general assembly shall be held on the Tuesday after the first Monday of November, 1886, and biennially thereafter, for such officers as are herein and may be hereafter prescribed.

Sec. 2. The state officers above named and members of the general assembly elected on the Tuesday after the first Monday of November, 1886, and those elected biennially thereafter on the Tuesday after the first Monday of November, shall hold their respective offices from the Wednesday following the first Monday of the next succeeding January until the Wednesday after the

Art. 23. *Adopted October,* 1876. *See amendment of* 1897 (*Art.* 29).

Art. 24. *Adopted October,* 1877.

Art. 25. *Adopted October,* 1877.

Art. 26. *Adopted October,* 1880. *See note to Const. Conn.* (*Art.* 5, *Sec.* 3); *Amended by amendment of* 1934 (*Art.* 41).

Art. 27. *Adopted October,* 1884.

first Monday of the third succeeding January, and until their successors are duly qualified.

Sec. 3. The compensation of members of the General Assembly shall not exceed three hundred dollars for the term for which they are elected, and one mileage each way for the regular session at the rate of twenty-five cents per mile; they shall also receive one mileage at the same rate for attending any extra session called by the governor.

Sec. 4. The regular sessions of the general assembly shall commence on the Wednesday following the first Monday of the January next succeeding the election of its members.

Sec. 5. The senators elected on the Tuesday after the first Monday of November, 1885, shall hold their offices only until the Wednesday after the first Monday of January, 1887.

## ARTICLE XXVIII.

Sheriffs shall be elected in the several counties, on the Tuesday after the first Monday of November, 1886, and quadrennially thereafter, for the term of four years, commencing on the first day of June following their election.

## ARTICLE XXIX.

Every person shall be able to read in the English language any article of the constitution or any section of the statutes of this state before being admitted an elector.

## ARTICLE XXX.

In the election for governor, lieutenant-governor, secretary, treasurer, comptroller, and attorney-general, the person found by the general assembly, in the manner provided in the fourth article of the constitution of this state, to have received the greatest number of votes for each of said offices respectively, shall be declared by said assembly to be elected. But if two or more persons shall be found to have an equal and the greatest number of votes for any of said offices, then the general assembly, on the second day of its session, by joint ballot of both houses, shall proceed without debate to choose said officer from a list of the names of the persons found to have an equal and greatest number of votes for said office.

Art. 27. Sec. 3. *Amended in* 1915-1916 (*Art.* 36).

Art. 27. Sec. 4. *See amendment of* 1911-1912 (*Art.* 35).

Art. 28. *Adopted October,* 1886. *See note to Const. Conn.* (*Art.* 4, *Sec.* 20).

Art. 29. *Adopted October,* 1897.

Art. 30. *Adopted October,* 1901.

## ARTICLE XXXI.

Sec. 1. From and after the Wednesday after the first Monday of January, 1905, the senate shall be composed of not less than twenty-four and not more than thirty-six members, who shall be elected at the electors' meetings held biennially on the Tuesday after the first Monday in November.

Sec. 2. The general assembly which shall be held on the Wednesday after the first Monday of January, 1903, shall divide the state into senatorial districts, as hereinafter provided; the number of such districts shall not be less than twenty-four nor more than thirty-six, and each district shall elect only one senator. The districts shall always be composed of contiguous territory, and in forming them regard shall be had to population in the several districts, that the same may be as nearly equal as possible under the limitations of this amendment. Neither the whole or a part of one county shall be joined to the whole or a part of another county to form a district, and no town shall be divided, unless for the purpose of forming more than one district wholly within such town and each county shall have at least one senator. The districts, when established as hereinafter provided, shall continue the same until the session of the general assembly next after the completion of the next census of the United States, which general assembly shall have power to alter the same, if found necessary to preserve a proper equality of population in each district, but only in accordance with the principles above recited; after which said districts shall not be altered, nor the number of senators altered, except at a session of the general assembly next after the completion of a census of the United States, and then only in accordance with the principles hereinbefore provided.

## ARTICLE XXXII.

Each town shall, annually, or biennially, as the electors of the town may determine, elect selectmen and such officers of local police as the laws may prescribe.

## ARTICLE XXXIII.

Voting machines or other mechanical devices for voting may be used in all elections in this state, under such regulations as may be prescribed by law; provided, however, that the right of secret voting shall be preserved.

## ARTICLE XXXIV.

In case of the death, resignation, refusal to serve, inability to perform the powers and duties of his office, or removal from office

Art. 31. *Adopted October,* 1901.
Art. 32. *Adopted October,* 1905.
Art. 33. *Adopted October,* 1905.
Art. 34. *Adopted* 1911-1912.

of the governor, or of his impeachment or absence from the state, the lieutenant-governor shall exercise the powers and authority appertaining to the office of governor, until another be chosen at the next periodical election for governor, and be duly qualified; or until the disability be removed, or until the governor, impeached or absent, shall be acquitted or return.

## ARTICLE XXXV.

The general assembly shall adjourn *sine die* not later than the first Wednesday after the first Monday in June following its organization.

## ARTICLE XXXVI.

That portion of section three of article twenty-seven of the amendments to the constitution which relates to mileage of members of the general assembly is hereby amended to read as follows: and in addition to such compensation, the general assembly may provide by law for the transportation of each member by public conveyance by the most convenient route between his home station and the place of meeting during the session or sessions of the general assembly to which he was elected.

## ARTICLE XXXVII.

The governor shall have power to disapprove of any item or items of any bill making appropriations of money embracing distinct items, while at the same time approving the remainder of the bill, and the part or parts of the bill so approved shall become effective and the item or items of appropriation so disapproved shall not take effect unless the same are separately reconsidered and repassed in accordance with the rules and limitations prescribed for the passage of bills over the executive veto. In all cases in which the governor shall exercise the right of disapproval hereby conferred he shall append to the bill at the time of signing it a statement of the item or items disapproved, together with his reasons for such disapproval, and transmit the bill and such appended statement to the secretary. If the general assembly be then in session he shall forthwith cause a copy of such statement to be delivered to the house in which the bill originated for reconsideration of the disapproved items in conformity with the rules prescribed for legislative action in respect to bills which have received executive disapproval.

Art. 35. *Adopted* 1911-1912.
Art. 36. *Adopted* 1915-1916.
Art. 37. *Adopted November,* 1924.

## ARTICLE XXXVIII.

Section five of Article VI is amended to read as follows:

The selectmen and town clerks or an assistant town clerk of the several towns, shall decide on the qualifications of electors, at such times and in such manner as prescribed by law.

## ARTICLE XXXIX.

The general assembly shall have power to provide by law for voting by qualified voters of the state who are absent from the city or town of which they are inhabitants at the time of an election or because of sickness or physical disability are unable to appear at the polling places on the day of election, in the choice of any officer to be elected or upon any question to be voted on at such election.

## ARTICLE XL.

Each bill which shall have passed both houses of the general assembly shall be presented to the governor. If he shall approve, he shall sign and transmit it to the secretary of the state, but if he shall disapprove, he shall transmit it to the secretary with his objections, and the secretary shall thereupon return the bill to the house in which it originated, with the governor's objections, which shall be entered on the journal of the house, which shall proceed to reconsider the bill. If, after such reconsideration, that house shall again pass it, it shall be sent with the objections to the other house, which shall also reconsider it. If approved, it shall be a law and be transmitted to the secretary; but in such case the votes of both houses shall be determined by yeas and nays and the names of the members voting for and against the bill shall be entered on the journal of each house respectively. In case the governor shall not transmit the bill to the secretary, either with his approval or with his objections, within five calendar days, Sundays and legal holidays excepted, after the same shall have been presented to him, it shall be a law at the expiration of the period unless the general assembly shall then have adjourned *sine die*, in which case the bill shall be a law unless the governor shall, within fifteen calendar days after the same shall have been presented to him, transmit it to the secretary with his objections, in which case it shall not be a law.

Bills may be presented to the governor after the adjournment *sine die* of the general assembly, and the general assembly may by law consistent with this amendment regulate the time and method

Art. 38. *Adopted* 1932.
Art. 39. *Adopted* 1932.
Art. 40. *Adopted* 1934.

of performing all ministerial acts necessary or incidental to the administration of this amendment. This amendment shall not impair the powers granted to the governor by Article XXXVII of the amendments to the Constitution.

## ARTICLE XLI.

Article XXVI of the Amendments to the Constitution is amended to read as follows: The judges of the supreme court of errors, of the superior court and of the courts of common pleas shall, upon nomination of the governor, be appointed by the general assembly in such manner as shall by law be prescribed.

## ARTICLE XLII.

If at the time fixed for the beginning of the term of the governor, the governor-elect shall have died, or if the governor-elect shall have failed to qualify, the lieutenant-governor-elect, upon qualifying, shall become governor. The general assembly may by law provide for the case wherein neither governor-elect nor lieutenant-governor-elect shall have qualified, by declaring then who shall act as governor or the manner in which one who is to act shall be selected, and such person shall act accordingly until a governor or a lieutenant-governor shall have qualified.

## ARTICLE XLIII.

The salary of members of the general assembly shall be six hundred dollars for the term for which they are elected.

Art. 41. *Adopted* 1934.
Arts. 42 and 43. *Adopted* 1946.

## *Proposed Amendments to the Connecticut Constitution to be voted on at Electors' meetings 1947-1948*

1

"Article XXI of the amendments to the constitution is amended to read as follows: Judges of probate shall be elected by the electors residing in their respective districts on the Tuesday after the first Monday of November, 1950, and quadrennially thereafter, and shall hold office for four years from and after the Wednesday after the first Monday of the next succeeding January."

2

"Section 1. A general election for governor, lieutenant-governor, secretary, treasurer and comptroller shall be held on the Tuesday after the first Monday of November, 1950, and quadrennially thereafter.

"Sec. 2. Said officers shall hold their respective offices from the Wednesday following the first Monday of the January next succeeding their election until the Wednesday following the first Monday of the fifth January succeeding their election and until their successors are duly qualified."

3

"Section 1. The general assembly shall by law prescribe the offenses on conviction of which the privileges of an elector shall be forfeited and the conditions on which and methods by which such rights may be restored.

"Sec. 2. Section three of article sixth of the constitution and article XVII of amendments to the constitution are repealed."

4

"The judges of minor courts, including town, city, borough and police courts, shall, upon nomination by the governor, be appointed by the general assembly for such term and in such manner as shall be by law prescribed."

# CONNECTICUT

# ELECTIVE

# STATE OFFICERS

JAMES L. McCONAUGHY
GOVERNOR

## GOVERNOR

## JAMES L. McCONAUGHY

(Official Term Beginning January 8, 1947)

James Lukens McConaughy was born in New York City on October 21, 1887, the son of James and Eleanor Underhill McConaughy. Of Scotch, Irish and Quaker ancestry, his family settled in Pennsylvania more than 250 years ago.

He received his early education at Mount Hermon School in Massachusetts, where his father was a teacher. He graduated from Yale University in 1909. That fall he became an instructor of English and Education at Bowdoin College. He received his Ph.D. degree from Columbia University in 1913. In 1915, he joined the faculty at Dartmouth College. Called to Galesburg, Illinois, in 1918, he took the post of President of Knox College, the youngest college president of that time. In 1925, he was appointed President of Wesleyan University, a position he held for 18½ years. He became President of United China Relief in 1942, resigning from the presidency of Wesleyan in 1943.

While in Middletown, Dr. McConaughy was active in civic affairs. His entrance into the field of government and politics came in 1938, when he was nominated and elected as Lieutenant-Governor. In that office he presided over the State Senate during the General Assembly session of 1939.

During the war, as civilian deputy to General William J. ("Wild Bill") Donovan, head of the Office of Strategic Services, Dr. McConaughy flew more than 100,000 miles to all parts of the world.

Shortly after the war's end, by appointment of Secretary of the Navy James Forrestal, he became Chairman of the Civilian Advisory Committee to the Navy Department.

His academic background includes degrees of B.A.—Yale; M.A.—Bowdoin College; Ph.D.—Columbia; LL.D.—Williams College, Dartmouth College, Trinity College, Middlebury College, Amherst College, Rutgers University, Yale University, Wesleyan University; L.H.D.—Muhlenberg College, Knox College. He is a member of Beta Theta Pi and Phi Beta Kappa and is the author of "The School Drama."

Dr. McConaughy married Elizabeth Townsend Rogers, daughter of Edward H. and Frances Pierce Rogers of New Haven, in 1913. They have three children, James L., Jr., Pierce and Phoebe, and five grandchildren.

The Governor's home is in Cornwall. He is a Congregational layman and is on the Board of Trustees of the Northfield Schools and Vassar College. He served as District Governor of Rotary International, in Illinois. He is a member of the University Club and Century Association, both in New York.

JAMES C. SHANNON
LIEUTENANT-GOVERNOR

## LIEUTENANT-GOVERNOR

## JAMES C. SHANNON

(Official Term Beginning January 8, 1947)

James C. Shannon was born in Bridgeport, Connecticut, on July 21, 1896, the son of Henry E. and Ellen C. Shannon. He was educated in St. Mary's Parochial School, Bridgeport, Bridgeport High School, Georgetown University, and Yale School of Law.

Mr. Shannon served in the Navy air arm as pilot and chief rigger during World War 1.

He began the practice of law at Bridgeport in 1921, was Prosecuting Attorney, City Court of Bridgeport from 1923 to 1931; served as City Court and Juvenile Judge, 1931 to 1935, and has been Counsel for the Connecticut Federation of Labor since 1939.

Active in Boy Scout work for many years, Mr. Shannon is past-president of the Pomperaug Boy Scout Council, Diocesan Lay Chairman for Catholic Scouting in Connecticut and a member of the regional committee for Boy Scouts of New England. He is a director of the Y.M.C.A. of Bridgeport, a trustee ot fhe Klein Memorial, past Grand Knight and District Deputy of the Knights of Columbus, past president of the Algonquin and Kiwanis Clubs of Bridgeport and a member of the American Legion.

Mr. Shannon married Helen M. McMurray of Bridgeport in 1925. They have three children, James C., Jr., a veteran of World War II. John Henry and Helen Claire.

FRANCES BURKE REDICK
SECRETARY OF THE STATE

## SECRETARY OF THE STATE

## FRANCES BURKE REDICK

(Official Term Beginning January 8, 1947)

Frances Burke Redick was born in New York. She attended the public schools in Middletown, Connecticut, graduated from the Middletown High School, and taught in the Middletown grammar schools for four years.

Previous to her marriage to Kenneth Tracy Redick of Newington, Mrs. Redick had been Supervisor of the Reinsurance Division and Special Statistical Divison of the Traveler's Insurance Company. She also did occupational underwriting for the Life Department of that company.

Mrs. Redick has been active in the civic affairs of Newington for a number of years and became the first woman Representative from that town when she was elected to the 1941 General Assembly. She was the only woman member of the Labor Committee and was the Clerk of the Committee on Constitutional Amendments.

In January, 1942, Mrs. Redick was appointed Executive Vice Chairman of the Newington War Council, serving until November when she was elected Secretary of the State. Upon taking office on January 6, 1943, she was elected Secretary of the Connecticut War Council and was appointed the only woman member of the Civilian Protection Committee.

Mrs. Redick served as first Vice-Chairman of the Hartford County Board of the League of Women Voters and was President of the Newington League. She is a member of the Woman's Club of Maple Hill, the American Legion Auxiliary, and honorary member of the Newington Garden Club. She is President of the Newington Republican Woman's Club, a member of the National Order of Women Legislators, and The Business and Professional Women's Club.

She served as Secretary of the State from January 6, 1943 to January 3, 1945, being defeated in the 1944 election. She was again elected in November 1946 and assumed office on January 8, 1947.

JOSEPH A. ADORNO
TREASURER

## TREASURER

### JOSEPH A. ADORNO

(Official Term Beginning January 8, 1947)

Joseph A. Adorno was born in Middletown, Connecticut, on March 11, 1912, the son of Maria and Salvatore Adorno. He resides at 58 Lawn Avenue, Middletown, Connecticut.

Mr. Adorno graduated from St. Mary's Parochial School in Portland, the New York Military Academy, Fordham University and Boston University Law School. In 1946 he married Mary Jane D'Apice of Meriden, Connecticut. They have one child, Ann Marie.

He was admitted to the bar of this state in 1937 and appointed Judge of the Municipal Court in Middletown in 1939. He entered the Armed Services on April 25, 1942 as a private. He served 13 months overseas in the European Theatre of Operations, serving with the First and Ninth Armies and participated in the campaign for the Rhineland in Germany and Central Europe. He was promoted to 1st Lieutenant in 1943 and after four years of service was separated from the Army in 1946 as a Captain.

He is a member of the American Bar Association, the Middlesex County Bar Association, Reserve Officers' Association of the United States, the American Legion, B.P.O.E., Lion's Club, Garabaldi Society, Sons of Italy, Holy Name Society, Veterans of Foreign Wars, Middletown Board of Education and is a Trustee of the Middletown Savings Bank.

FRED R. ZELLER
COMPTROLLER

## COMPTROLLER

## FRED R. ZELLER

(Official Term Beginning January 8, 1947)

Fred R. Zeller was born on September 5, 1899, in Stonington, Connecticut, where he has lived since that time. He received his education in the public schools of Stonington.

Mr. Zeller is Secretary-Treasurer of the Park City Binding Company, Inc., of Bridgeport, manufacturers of narrow fabrics and bias tapes, and President of Audrey Lee, Inc., of Bridgeport and New York.

He has been active in civic affairs for many years. He served on the Republican Town Committee of Stonington for 12 years, and was a member of the School Board for some time. In 1936 he was elected State Senator from the 20th District, and in 1938, 1942 and 1946 he was elected Comptroller of the State on the Republican ticket.

Mr. Zeller is a 32nd degree Mason, a member of the Asylum Lodge No. 57, A.F. & A.M., a member of Sphinx Temple, A.A.O.N.M.S. of Hartford, and a member of New London Lodge No. 360 of the B.P.O.E. He is married and has two children, Barbara Ann and Margery Palmer.

WILLIAM L. HADDEN
ATTORNEY-GENERAL

## ATTORNEY-GENERAL

## WILLIAM L. HADDEN

(Official Term Beginning January 8, 1947)

William L. Hadden was born in Elmira, New York, on October 8, 1896, the son of Clarence G. Hadden and Anna MacMahon Hadden. About one year later, residence was established in New Haven, and in 1909 the family removed to West Haven, where Mr. Hadden still resides.

He graduated from the public schools of New Haven, West Haven High School and the Fordham University School of Law. In 1920 he married Mary T. McNamara of New Haven. They have three children, William L., Jr., David C. and Mary Ann.

He was admitted to the bar of this state in 1917 and after his discharge from military service in 1918, practiced law in association with David E. FitzGerald until 1933. Since then he has been a member of the firm of Campner, Pouzzner & Hadden, and Pouzzner, Hadden, Kopkind & Hadden, with offices in New Haven.

Mr. Hadden acted as Assistant Clerk of the Town Court of West Haven from 1919 to 1921, was Prosecuting Attorney from 1923 to 1927, Judge from 1927 to 1937. From 1939 to 1943 he was Prosecuting Attorney of that court. He represented his town in the General Assembly during the 1939 and 1941 sessions, in the latter session acting as Chairman of the Judiciary Committee and Majority Leader. Mr. Hadden was the first chairman of the West Haven Board of Zoning Appeals, serving in that capacity for six years and from 1931 to 1933, and from 1943 to date, acted as Town Counsel. During 1943 and 1944 Mr. Hadden was Lieutenant-Governor of Connecticut. On June 15, 1945, he was appointed Attorney-General, by Governor Baldwin, to fill the vacancy caused by the resignation of Francis A. Pallotti, who resigned to become a Judge of the Superior Court. Elected Attorney-General for a term of four years November 5, 1946.

He is a member of the New Haven County, State and American Bar Associations and likewise holds memberships in the American Legion, B.P.O.E., Quinnipiac Club of New Haven, Race Brook Country Club, Knights of Columbus, Knights of St. Patrick and the Hartford Club.

# United States Senators

# and

# Representatives in Congress

# from Connecticut

BRIEN McMAHON
UNITED STATES SENATOR

## BRIEN McMAHON

## UNITED STATES SENATOR

(Term began January 3, 1945)

BRIEN McMAHON, Democrat, of Wilson Point, South Norwalk, Connecticut, was born in Norwalk, Connecticut, on October 6, 1903; attended the Norwalk public and high schools; was graduated from Fordham University with B.A. degree in 1924 and from the law school of Yale University, with LL.B. degree in 1927; judge, City Court of Norwalk, 1933; served as special assistant to the Attorney-General of the United States, 1933-35; served as Assistant Attorney-General of the United States from 1935 to 1939 and was in charge of the Department of Justice Criminal Division; married Miss Rosemary Turner in February, 1940, and they have one daughter, Patricia, age 5; elected United States Senator November 7, 1944, for the term ending January 3, 1951. Author, The Atomic Energy Act of 1946; Chairman Special Committee on Atomic Energy, U. S. Senate, 1945-46.

RAYMOND E. BALDWIN
UNITED STATES SENATOR

## RAYMOND E. BALDWIN

## UNITED STATES SENATOR

(Term began December 27, 1946)

RAYMOND EARL BALDWIN, Republican, was born in Rye, New York, August 31, 1893. His father was Lucian E. Baldwin, son of Lieutenant Herbert Clark Baldwin, of Beacon Falls, who was wounded in action at Cedar Creek in the Civil War. Senator Baldwin's mother was Sarah Tyler, of Rye. The Baldwin family traces back to English ancestry, and Holland-Dutch from New York State, the Senator being the tenth generation of Baldwins in Connecticut.

Upon the family's return to Connecticut, Raymond Baldwin attended the public schools of Middletown, and subsequently graduated from Wesleyan University in 1916 with a Bachelor of Arts degree. He then entered the Yale Law School, leaving that institution in April, 1917, to join the United States Navy. After special training at Annapolis, he was commissioned, assigned to the Destroyer "Talbot," and rose to the rank of Lieutenant, junior grade. He served overseas in escort duty off the English and French coasts and later in the Mediterranean.

Resigning his commission in August, 1919, he returned to the Yale Law School from which he was graduated with the degree of Bachelor of Laws in 1921. The honorary degree of Doctor of Laws was conferred upon him by Wesleyan University in 1939 and Trinity College in 1940. Mr. Baldwin practiced law at New Haven, and subsequently at Bridgeport, becoming a partner in the law firm of Pullman and Comley in 1928.

Following service as prosecutor of the Town Court of Stratford, Mr. Baldwin served as judge of that court from 1931 to 1933. A member of the 1931 and 1933 sessions of the General Assembly, he served as Republican floor leader and as chairman of the House Judiciary Committee in the session of 1933. He was Governor of Connecticut 1939-1941, 1943 to December 27, 1946 when he resigned to become United States Senator.

Mr. Baldwin married Edith Lindholm of Middletown, daughter of Andrew and Louisa Lindholm, on June 29, 1922. They have three children, Lucian, Raymond, Jr., both veterans of World War II, and Tyler.

The Senator's home is in Stratford. He is a member and vestryman of Christ Episcopal Church, Stratford, and a member of the Board of Trustees of Wesleyan University, Kent School and Wilbraham Academy. He is a Mason, a Shriner, an Elk, an Eagle and a member of the Grange, the University Club of Bridgeport, the Graduate Club of New Haven and Delta Tau Delta and Phi Delta Phi (law) fraternities.

WILLIAM J. MILLER
REPRESENTATIVE. FIRST CONGRESSIONAL DISTRICT

## WILLIAM J. MILLER

### REPRESENTATIVE, FIRST CONGRESSIONAL DISTRICT

(Term began January 3, 1947)

WILLIAM J. MILLER, Republican, of Wethersfield, Connecticut, was born in North Andover, Massachusetts, March 12, 1899, the son of James B. and Katherine S. Miller; attended the public schools of that town and Lawrence, Massachusetts; enlisted as a private, September, 1917, in the Aviation Section, United States Army, Signal Corps; served in France from November, 1917 to April, 1919; received flying training in France, qualifying as a military aviator; commissioned as a second lieutenant, Air Service (flying status); injured in airplane crash in 1918 and as a result both legs were later amputated; past department commander and past national executive committeeman, American Legion, Department of Connecticut; member Wethersfield Rotary Club, Wethersfield Country Club, and American Legion; married Marguerite M. Parrish, of New London, Conn.; served as a member of the Seventy-sixth Congress; elected to the Seventy-eighth Congress on November 3, 1942; served on Post Office and Post Roads Committee; elected eightieth Congress on November 5, 1946; member of Interstate and Foreign Commerce Committee.

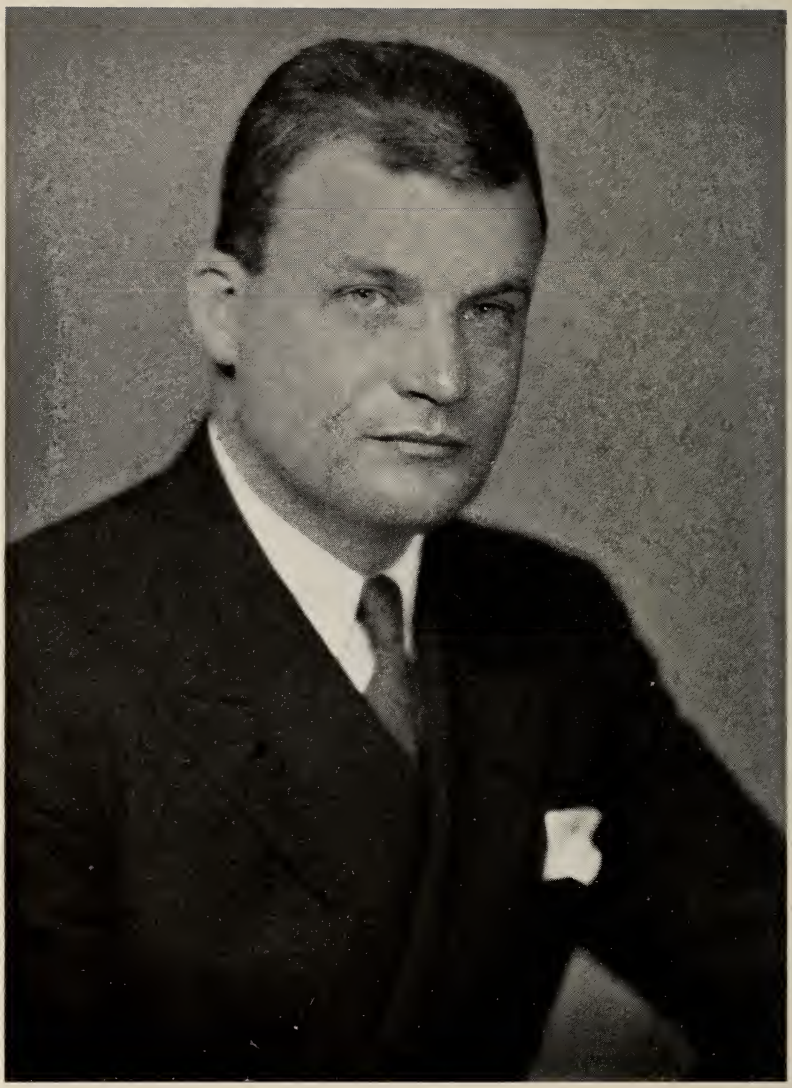

HORACE SEELY-BROWN, JR.
REPRESENTATIVE, SECOND CONGRESSIONAL DISTRICT

## HORACE SEELY-BROWN, JR.

### REPRESENTATIVE, SECOND CONGRESSIONAL DISTRICT

(Term began January 3, 1947)

HORACE SEELY-BROWN, JR., Republican, of Pomfret Center, Connecticut, born in Kensington, Maryland, May 12, 1908; graduated from Hamilton College, Clinton, New York, in 1929 with B.S. degree; school teacher; farmer; served in World War II as Air Operations Officer, Carrier Aircraft Service Unit No. 2, 1943-46; married; three children; elected to the eightieth Congress on November 5, 1946.

ELLSWORTH B. FOOTE
REPRESENTATIVE, THIRD CONGRESSIONAL DISTRICT

## ELLSWORTH B. FOOTE

## REPRESENTATIVE, THIRD CONGRESSIONAL DISTRICT

(Term began January 3, 1947)

ELLSWORTH B. FOOTE, Republican, of North Branford, Connecticut; born January 12, 1898, at North Branford, Connecticut; education: Yale Business College, New Haven, 1916; LL.B., Georgetown University Law School, 1923; lawyer; special assistant to the Attorney-General in the War Transaction Section of the Department of Justice, Washington, D. C., February, 1925 to July, 1926; Judge of Probate, North Branford District, 1938-46; Corporation Counsel, town of North Branford, 1924-46; chairman of the Board of Finance, town of North Branford, 1934-46; acting Judge of Probate, New Haven Probate Court, November, 1944 to July, 1945; attorney for the County of New Haven, 1942-46; practicing attorney before all courts in Connecticut since 1924, and before the Supreme Court of the United States since 1929; Captain in Governor's Foot Guard and former member of Troop A Cavalry, Connecticut National Guard; married to Ruth Magill, descendant of the founder of McGill University; four children—Robert, Roberta, Richard and Anne Marie; member of the Congregational Church, New Haven County Bar Association, American Bar Association, New Haven Choral Club, and of the Totoket Grange P. of H.; elected to the Eightieth Congress on November 5, 1946.

JOHN DAVIS LODGE
REPRESENTATIVE, FOURTH CONGRESSIONAL DISTRICT

## JOHN DAVIS LODGE

### REPRESENTATIVE, FOURTH CONGRESSIONAL DISTRICT

(Term began January 3, 1947)

JOHN DAVIS LODGE, Republican, of Westport, Connecticut; born in Washington, D. C.; brother of Senator Henry Cabot Lodge, Jr., of Massachusetts; graduate of Harvard University and Harvard Law School; member of bar and practiced law for several years and subsequently employed by motion picture companies; during World War II served 3½ years active duty with the Navy of which more than 20 months was spent overseas; went on active duty as a Lieutenant and was demobilized as a Lieutenant Commander; public relations officer for Admiral H. K. Hewitt for the Silician operation; naval historian for the Salerno operation, and also landed in southern France; throughout overseas duty was liaison officer between French and American fleets, this involved questions of rearmament and supply and also operation and training; decorated with the rank of Chevalier in the French Legion of Honor and with the Croix de Guerre with Palm by General de Gaulle; since demobilization has been studying public questions with specific reference to economics; member of the August Matthias Post, American Legion and Joseph J. Clinton Post, 399, Veterans of Foreign Wars of Westport, Conn., married; two children; elected to the Eightieth Congress on November 5, 1946.

JAMES T. PATTERSON
REPRESENTATIVE, FIFTH CONGRESSIONAL DISTRICT

## JAMES T. PATTERSON

## REPRESENTATIVE, FIFTH CONGRESSIONAL DISTRICT

(Term began January 3, 1947)

JAMES THOMAS PATTERSON, Republican, of Naugatuck, Connecticut; born in Naugatuck, Connecticut, October 20, 1908; educated in Naugatuck grammar and high schools; Peekskill Military Academy, Peekskill, New York, 1929; University of Miami, Coral Gables, Florida, 1934; and National University Law School, Washington, D. C., 1939; captain of Naugatuck High School football team in 1927; coached football at Miami University, 1933-34; during summer vacations worked for the State of Connecticut Highway Department as a laborer, 1924-33; in millroom of United States Rubber Co., Naugatuck, winter of 1934; United States Department of Labor, Washington, D. C., 1934-37; Social Security Board, 1937-38; United States Treasury Department, Law Enforcement Division, 1938-40; married to former Jeanne Kinsman of Washington, D. C.; two children, Jim, Jr., and Ann Hayden; entered active duty with United States Marine Corps September 14, 1941; graduated from Officers' Candidate School, School of Applied Tactics, and Marine Corps Motor School and assigned to Third Division as executive officer of a tank company; promoted to captain and took command of a tank company in Fourth Division; transferred to O.S.S. because of background as treasury agent; in spring of 1943 assigned to Glassford Mission, French West Africa, as intelligence officer; later served with airborne intelligence in European Theater, and participated in landings on D Day; after several months in France, transferred to east and saw service in India, Burma, and China; in June, 1945, transferred to the Office of the United States Chief of Counsel for the prosecution of Axis criminals; honorably discharged from the United States Marine Corps, July 17, 1946, with rank of Major; elected to the Eightieth Congress on November 5, 1946.

ANTONI N. SADLAK
Representative at Large

## ANTONI N. SADLAK

### REPRESENTATIVE AT LARGE

(Term began January 3, 1947)

ANTONI NICHOLAS SADLAK, Republican, of Rockville, Connecticut; born at Rockville, Connecticut, June 13, 1908; was graduated from St. Joseph's Parochial School, George Sykes Manual Training and High School, both at Rockville, and was graduated with an LL.B. degree from Georgetown University School of Law, Washington, D. C., after completing the prelegal courses at Georgetown College; former assistant secretary-treasurer of the Hartford Production Credit Association at Hartford, Connecticut, and former special inspector, Special Inspections Division, United States Department of Justice, serving from July, 1941 through December, 1942; executive secretary to Congressman-at-Large, B. J. Monkiewicz of Connecticut during Seventy-sixth and Seventy-eighth Congresses resigning in March, 1944, to accept commission in United States Naval Reserve; following indoctrination at Fort Schuyler, N. Y., and graduation from School of Naval Communications at Harvard, was assigned as communications watch officer and top secret officer on staff of Admiral Thomas C. Kinkaid, commander of Seventh Fleet; duty afloat and ashore in New Guinea, the Philippines, and China; from July 1, 1946, to September 15, 1946, was an educational supervisor, Connecticut Department of Education; married on May 30, 1939, to Alfreda Janina Zalewska; they have two children, Antoni, Jr., and Alita; elected to Eightieth Congress on November 5, 1946.

# GOVERNOR'S MESSAGE

*Mr. President, Mr. Speaker, and Members of the General Assembly:*

By meeting today in traditional fashion, the General Assembly and the Governor of the State of Connecticut are faithful to a constitutional mandate and to a pattern of history.

Three times in the 310 years since the State was settled, the General Assembly has convened after the close of a devastating war to face problems of peace. After the Revolution, it was Governor Jonathan Trumbull and the Special Session of 1784; after the Civil War, it was Governor Joseph R. Hawley and the General Assembly of May, 1866; after World War I, it was Governor Marcus H. Holcomb and the General Assembly of 1919.

These General Assemblies and Governors found themselves in postwar periods that have a counterpart in the situation that confronts us today. Time, of course, has altered the setting, but the fundamental factors are very similar. By the grace of God and the exercise of common sense and vision, the earlier problems were solved. By the continued grace of God, we also will exercise common sense and vision in solving ours.

In the recognition of this fact, there is inspiration for us. Our predecessors possessed no supernatural powers or talents, yet they built well. They laid the foundation for the Connecticut we have today. They built the Connecticut way of life. As they built, they erected guide posts to mark the path to sound government, to wise fiscal practices, to consistent progress. These guide posts can serve us today. Therein we are fortunate. We have precedent and history to point the way, tradition to inspire us, and loyalty to our Connecticut to stimulate us.

The problems and perplexities that were the lot of the Governors and General Assemblies of 1784, 1866 and 1919 were as trying, as difficult and as momentous to them as the responsibilities you and I have assumed. The obstacles seemed just as great, the decisions just as hard, the consequences just as significant as the ones before us. The earlier leaders were in office when Connecticut was struggling back to a normalcy that had been destroyed by costly wars. They were striving to establish a full measure of the freedom and security that are the fruits of peace. They were seeking a financial balance that would pay the cost of reasonable government out of adequate income, that would encourage growth and development, that would promote economic prosperity and human happiness, yet would not add unwisely to the tax load that rested on the shoulders of the people. A return to the normalcy that existed prior to any war has never been attained. The inevitable changes wrought by war make that impossible. In like manner, we cannot turn the clock back to 1941. But we can return to

a normalcy that embodies the sound doctrines of the Connecticut way of life.

What our predecessors accomplished is part of our inheritance. Their success was not the result of compromise with expediency. It was not the consequence of temporizing. It was not a makeshift of political partisanship. It was solid construction that lasted because it was wise and prudent, because it was based on the best interests of the State, because its objective was the welfare of the people. They built for us. We must build just as wisely and solidly for those who are to follow us. That is our opportunity. That is our duty.

In assuming our various offices, we all have pre-conceived knowledge of some of the State's problems. This knowledge may be personal, political or local. Whatever its source, it is capable of distracting our attention from fundamental principles we must always keep before us. It can lose much of its value unless it is viewed in proper perspective, unless it is fitted into its appropriate place in the administration of the State's affairs. It must be balanced with inescapable basic considerations. It must check with these elementary factors: What services do the people want the State government to perform? Are any of the present services superfluous? Are any extravagant? What new services can be wisely demanded from the State? Can we afford them?

It is obviously fitting that I devote early attention in this Inaugural Message to the general problem of State finances, especially in a year when they are highlighted by postwar conditions into a position of precedence. It is not my intention to discuss now the details of State finances. That will be the subject of my Budget Message next month. It is my desire today to face with you the fundamental financial question.

The basic facts are easy to comprehend. Since 1941, the State government has been through hard years, difficult years, but years also that were economically lush years. They produced many trials and tribulations of a wartime nature, but they also produced unprecedented revenue for the State. Money was abundant, and the State treasury fared exceptionally well.

This wartime prosperity was administered wisely. It was not dissipated or wasted. Every surplus dollar went into a Postwar Purposes Fund that ultimately reached the sum of 16 million dollars. As the fund grew, the exigencies of war imposed upon the State new and costly obligations, such as higher salaries for State employees, extra services for the people of the State, and greatly increased costs for labor, materials, supplies and equipment. They were wartime expenses, but they also are continuing expenses that now must be met year after year by the State. Under any normal conditions, these expenses would have exceeded the ability of the State to pay. During the last biennium, additional taxation was not necessary because of high tax income from war stimulated business. Thanks to the farsightedness of Governor Baldwin and the last General Assembly, the Postwar Fund provided the money

to meet additional demands. In doing so, however, the Fund was practically depleted.

Today, the picture is different. War has ended; peace is here. With peace have come problems just as acute as our problems in the early days of the war. The lush prosperity of wartime has gone. State income has been lowered proportionately. State revenue is below the high peaks of recent years. There is the unalterable fact that the costs of government, like the costs of living, have risen tremendously.

That, in a nutshell, is our fiscal situation. On one hand, we have a diminished treasury and prospects of lowered revenues. On the other, we have constantly mounting costs of operation. And added to the latter will be the costs of whatever this General Assembly votes in the way of expansion and improvement in State services.

The problem is not exclusively Connecticut's. It is true of every state that has not provided for new and substantial sources of tax income. The only states that are free of the problem are the states that have widened the base of their tax structure.

Our fiscal needs are neither distressing nor discouraging, but they demand common sense. They require vision, Above all, they need sound economics. If there were such a thing as a keynote to this Inaugural Message, I unhesitatingly would use the term "sound economics." Economy is a desirable factor, but more than economy we need wise, sound economics to conduct our fiscal affairs today. It is obvious that present State revenue will pay neither present State costs nor additional costs that you may legislate. To carry on our existent State government and to provide any new services, the State must have more income.

## AGRICULTURE

The renown of Connecticut as an industrial State at times overshadows the importance of agriculture to our economic life. Agriculture is vital to Connecticut, and Connecticut must safeguard the interests of agriculture. Particularly, we must be aware of the man-power problem of our farms. For years, youth has been attracted away from farms until the farm population now is largely in the middle and upper age brackets. You should consider this problem and the promotion of a program that will attract youth back to agriculture.

Our State is almost unique in having four different departments that serve the interests of farming. There is a Department of Agriculture, a Department of Domestic Animals, a Department of Dairy and Foods and a State Board of Milk Regulation. Frequently in the past, it has been recommended that the four be combined and coordinated in the interests of greater efficiency and lessened expense. I recommend consideration of this proposal and consultation with those now served by the four departments.

## AVIATION

Aviation is a matter of crucial importance to Connecticut. The State owns two airports, one at Bradley Field and the other at Groton. Bradley Field, now under Federal control will, we hope, be returned to us shortly. Its potentialities are obvious. During this session, you will be asked to consider methods of financing the operation and development of these fields. You may decide that a self-liquidating bond issue is desirable. You also may wish to study ways and means of strengthening and making more effective the Aviation Commission that was created by the Special Session of the last General Assembly.

## EDUCATION

One of the major problems you face is increased State aid to education. Schools have been, by Connecticut tradition, the financial responsibility of the towns. State aid has come slowly and less generously than in many states.

I hope you will agree with me that the State must do more, much more, than formerly. If we can obtain the income, I believe we must help the towns to pay better teachers' salaries, have better teaching, better buildings. Such increased State aid should be given only if we thereby provide better education for our youth. I strongly favor consolidated grade schools in our smaller towns. State aid must be predicated on wholehearted local assumption of responsibility and demonstrable improvement in our schools because of such aid.

In recent years, educational moving pictures have become a valuable adjunct to effective teaching. I advocate State aid, on a matching basis, whereby every school in the State may have such equipment and every school system an expanding film library.

Our State University has grown greatly. It has expanded so that Connecticut is caring for its veterans' education as well as any state. Connecticut takes pride in her State University, and rightly so. You will be urged to consider appropriations for expansion of the university at Storrs.

## F.E.P.C.

I recommend the enactment of a Fair Employment Practices Act.

In my opinion, this act should strengthen the existent State Inter-Racial Commission so that it will have the power to seek legal redress in court in any case where it believes that a citizen of Connecticut has been subjected to discrimination in employment, labor unions or elsewhere, solely because of race, color, creed or national origin.

## FINANCES

As Governor of the State, I am committed to a balanced budget. I believe in paying as you go. There will be no compromise on this point. The budget during my administration must be balanced, and to balance it we must exercise sound economics.

For the next biennium, the State must spend at least 100 million dollars from the General Fund to conduct the current program of State government. If we include new expenditures for such projects as veterans' bonus, increased aid for education, replacement of worn-out equipment, completion of war deferred maintenance work, this cost will mount. If we include the cost of new and extended services, it will mount even higher.

To meet this budget of 100 million dollars or more, we can rely only on an anticipated State revenue of about 87 million dollars. Therefore, we are faced with the alternative of eliminating existing State services to balance costs with income or else finding new sources of income.

Certain services of the State government are absolutely essential to the welfare of the State and her people. Others do not have that importance. During the life of this General Assembly bills will be introduced to provide many new projects. The proposals may be good; they may be excellent. But the acid test of all should be whether or not we can afford them. Therefore, every proposal that entails any expenditure of money must be scrutinized very carefully. This is not the time for experiments in State expenditures. It is a time for sound economics and facing facts.

I recommend that the General Assembly create a committee from its members to make an immediate study of possible economies in the administration of our State government. I hope this will be one of your first actions, because a report from the committee no later than the middle of the session is imperative if any of its proposals are to become operative.

We all recognize that during the war new divisions of the State government had to be created to meet wartime demands. The need for many of them is now past, and they should be eliminated. A legislative study could correct this situation. It could also concern itself with departmental programs and personnel to adjust any unhealthy conditions of overlapping work or overstaffed personnel. For example, I recommend consideration by such a Legislative Committee of the several divisions of State government that are concerned with State licenses and licensing. It may be that these various Boards and Commissions can be administered through one central agency to promote economy and efficiency.

Government always expands. It never contracts without vigorous pressure. Such a Committee could initiate this pressure. It may find parts of our State government which can still perform efficiently after a reduction in the number of employee positions.

Such a study and corrective action could be beneficial to the

State and her people. It may reveal practical economies in the State budget.

## HEALTH

Recent General Assemblies have considered the problem of the aged and chronically ill. The number of these people is increasing. Our hospitals and institutions are too crowded to care for them adequately. The old time Town Farm was a tragic solution. The number of Town Farms has recently decreased. Many have been improved. But there are too many Connecticut towns and cities that still permit conditions that are a blot on the record of the State. It is possible that the State has an obligation towards these people and this problem. Perhaps the time has come when we can no longer refer the problem of these unfortunates back to the community. You will receive the report of the Commission on the Care and Treatment of the Chronically Ill, Aged and Infirm, which recommends State action, though at a much less cost than the proposals made to recent sessions of the General Assembly.

During your term, you will be asked to consider a District Health Bill to provide public health services to communities which desire it, with the State bearing half the cost. If we can afford this, I believe it will be a forward step towards better statewide health conditions. Connecticut now stands in the very forefront among her sister states in the matter of health. Let us be sure she remains there.

## HIGHWAYS

Our highways are the arteries of our daily life. Education, recreation, industry and our personal everyday activities depend on convenient automobile transportation.

No state has a finer system of roads; none has built better bridges. But the job is not done. There are still Connecticut homes and farms which are at times marooned by muddy or icy, impassable dirt roads.

In general, however, our most acute highway problem today is not rural. Those of us who live in the country drive regularly to the cities. All of us know from personal experience the difficulties of driving into a city whose streets are clogged with traffic. The recent improvements in Hartford, for instance, clearly demonstrate what direct access to the center of a city and rapid bypasses around a city mean to all autoists.

I recommend an increase of one cent in the gasoline tax. Without this, our program of highway development will be unduly postponed. By this increase, out-of-state cars will share further in the cost of our highways. Even with this increase, we will be paying, in total automobile taxes per vehicle, less than the national average.

You may wish to give consideration to the present method of dividing the Town Aid Funds. If our standard for an essential hard-surfaced road is one on which a year round resident is located, or a road used by the RFD or by a school bus, three towns have all such roads improved and forty-one have less than a mile each still to improve. On the other hand some towns with extensive road mileage still have many miles of essential unimproved roads; fifteen towns have from twenty to seventy-three miles. Sixty towns had available in 1946 sufficent State funds on hand to complete all their essential unimproved roads.

I live on a dirt road; I can testify to the dangers and difficulties of mud and ice on a dirt road. The present law, which divides State aid by towns without consideration of road mileage, was passed fifteen years ago. I am not disloyal to my rural neighbors throughout the State, when I suggest that the great progress we have made in "pulling rural Connecticut out of the mud" makes a re-study of this law desirable.

## HUMANE INSTITUTIONS

One of the penalties of modern civilization is the increasing number of our people who are mentally disturbed. Caring for them adequately is one of the most difficult and expensive obligations of the State. The problem is acute, and public interest is keen and more enlightened than ever before.

We must face these problems. We must consider: How can these institutions be adequately staffed so that all facilities are utilized? What repairs and alterations can we afford in the coming biennium? Are these wards of the State properly protected from dangers, such as fire? Should the State concentrate the care of the criminally insane in one institution? Can we care better for the harmless aged who now by hnndreds are in mental institutions? Many of these questions will be discussed in part at least by special Commissions, whose reports will be submitted to you. All these questions must be faced.

## INDUSTRY

We must always keep in mind the importance of industry and its workers to the life and prosperity of Connecticut. Industry must be protected and encouraged. In recent years, the State has developed an ambitious program to attract new business. This is practically self-preservation because with each passing day Connecticut is in sterner competition with other states for new industry and new business. It is incumbent upon this General Assembly that it be aware of this fact, especially in its deliberation of measures pertaining to taxation and finances.

I recommend to you a reduction in the Unemployment Compensation Tax, particularly in view of the reserves that have been created.

## JUDICIARY

Like the Governors who have preceded me in recent years, I strongly favor the nomination of Town and City Court judges by the Governor subject to confirmation by the General Assembly.

I also call your attention to the forthcoming report of the Conference of Probate Judges and the recommendations therein for changes in our probate system.

## LABOR

Connecticut is proud of her working men and women. They are skilled, industrious and loyal to the best interests of our State and Nation. As they progress towards greater security and better living, the entire State gains. Labor legislation in this Session must make Connecticut even more attractive to our workers.

Connecticut stands out among all states in the relations established and fostered between labor and industry. That relationship must be encouraged and continued. Without satisfied labor, we have no industry. Without industry, Connecticut has little left in its economic life. It is our duty to safeguard the interests of both.

I recommend an expansion in our Labor Mediation program. I favor legislation that will prohibit the employment of children under the age of fourteen years in industrial agriculture, and I recommend that the State Labor Department be adequately staffed with inspectors for the complete protection of the lives and limbs of workers. I also urge the extension of the Workmen's Compensation Act to employers of five or less persons in all industries covered by the Act. I recommend strengthening this Act to expedite more prompt payment of just compensation claims.

## OLD AGE ASSISTANCE

When the $3.00 Old Age Assistance Tax was voted, it was expected that this new source of State income would finance the expenditures for this program. It does not now do so. To do so, it would have to be at least $6.00.

Furthermore, the maximum of $40 a month does not provide the help it did when this figure was voted in 1941. It should probably be raised. Half of an increase of $5.00 would come from Federal funds.

The State pays $4.00 a day for hospital care in most cases. No hospital today can render the service required at this rate. This means that our hospitals, already burdened with great difficulties due to rising costs, are contributing from their own funds to the care of the State's aged who are ill. I do not believe this is fair and recommend that you give consideration to this problem.

I recommend legislation to protect the home property of beneficiaries of Old Age Assistance and Assistance to the Blind so that an exemption of at least $5,000 is granted to them.

## PARKS AND FORESTS

Recreation is essential to the happiness and health of our people. I want them to have greater opportunities and facilities for recreation. We must place at their disposal appropriate portions of our State owned park and forest lands.

I recommend the extension of present facilities and the greater development of existing acreage for wider use and benefit of the people of the State.

## STATE EMPLOYEES

The State of Connecticut should be as good an employer as any. I want all State employees to know that they have the right of access to their departmental heads at any time for a discussion of affairs pertinent to their employment. I urge establishment of a Group Life Insurance Plan for their protection and working conditions as pleasant and adequate as any that can be found in private employment.

At present nearly all State employees are receiving a cost of living bonus voted at the last Special Session. This totals over three million dollars for the biennium. I recommend that this be continued.

## VETERANS

I recommend a State bonus for veterans of World War II.

I recommend an increase, probably to twenty-five million dollars, in the Soldiers, Sailors and Marines Fund.

I urge the adoption of a veterans' rental housing program whereby the State assumes the payment of local taxes on such new housing, up to five years, provided that the tax savings revert to the veteran-tenant in the form of a reduction in the amount of monthly rent.

I ask you to consider the possibility of creating a single Veterans Commission that will combine and coordinate the programs of all Boards, Commissions and Departments now engaged in activities in behalf of veterans.

It may be regretted that so much of this Inaugural Message is concerned with economics and fiscal matters. However, if I had failed to do so, I would be playing the ostrich.

When Aristotle, 2300 years ago, wished to discuss the business of government, he had to coin a word to express his idea. He chose the Greek word for housekeeping, which is economics. He believed, as we do, that keeping house is generally wisely done, with insistence on getting one's money's worth and with strong opposition to waste. So we together may well study the economics of the State of Connecticut.

During the war, nearly every Connecticut factory making war material won the Government's "E" flag. It is my hope and expectation that this General Assembly and the State administra-

tion will so act that the people of the State will feel we deserve two "E" awards—Economy and Efficiency.

Connecticut is a great State. We are fortunate to be part of it. Its past is glorious, its future bright. Let us never forget our heritage. We have beauty. We have hills and meadows, rivers and valleys, the Sound and our lakes. Let us use them wisely. They belong also to our grandchildren. Let us plan for an even finer, more beautiful Connecticut in which they may find greater satisfactions because of what we do in this Session.

We have three great human principles to guide us. They are part of the Connecticut we do not see. Let us ever be aware of them. They are:

First, a conviction of the worth of the individual. We fought for this. We believe each individual is a child of God. He is also a child of Connecticut's love of freedom. We believe the best government is the one which governs least, that government is the servant, not the master. So we understand and appreciate one another, tolerant of our diflerences due to ancestry, race, religion, economic status. We of Connecticut believe in the dignity of man, of each human being.

Second, a determination to promote social justice. This is the heart of democracy. We of Connecticut believe in the rule of law, in fair play in our economic life, in protection for those unable to care for themselves adequately. We are our brothers' keeper.

Third, world peace and welfare. We are part of one world. We fought to bring freedom to that world. But we are not a warlike people. We believe that, in spite of all their differences, men can learn to live together, to "live and let live" without recourse to war. We have faith in the future. Connecticut has given great leadership to every effort toward world peace. We are not smug, self-complacent, arrogant.

The tasks that you and I face are great. We should be humble and grateful for the opportunity of serving Connecticut. "The lines have fallen unto us in pleasant places, yea we have a goodly heritage."

God grant us wisdom, so that the decisions made by this General Assembly may make Connecticut an even better State today and in the years ahead.

JAMES L. McCONAUGHY.

January 8, 1947.

# CONNECTICUT STATE GOVERNMENT

## EXECUTIVE

### PERSONNEL OF OFFICES

### GOVERNOR

James L. McConaughy, *Governor;* James C. Shannon, *Lieutenant-Governor;* L. Richard Belden, *Executive Secretary;* Francis Wessell, *Executive Clerk.*

### GOVERNOR'S STAFF

Brigadier-General Reginald B. DeLacour, *Adjutant General and Chief of Staff;* Colonel Kenneth F. Cramer, *Assistant Adjutant-General;* Colonel Robert I. Laggren, *Quartermaster General;* Colonel William B. Smith, *Surgeon General; Aides-de-Camp,* Colonel H. T. Webster, Colonel James M. Quinn, Colonel Sidney P. Marland, Jr., (*Infantry*), Colonel George R. Stanley (*Air Corps*); Naval Aides, Captain Raynham Townshend, Commander John F. Schereschewsky, Lieut. Commander Robert P. Anderson, Lieut. Commander Fulton Rindge; Major Milton H. Richman, Major Richard H. Valentine, Major Frank G. Ahern, Major Samuel F. Pierson *(Field Artillery),* Major William J. St. John *(Infantry); Ex-officio Members,* Major Raymond F. Gates, Commandant, First Company, Governor's Foot Guard; Major Robert H. Gerrish, Commandant, Second Company, Governor's Foot Guard; Major Arthur J. Bushell, Commandant, Governor's Horse Guard.

### SECRETARY OF THE STATE

Frances Burke Redick, *Secretary;* John E. Russell, *Deputy Secretary;* Anna-Mae Switaski, *Special Assistant;* Frederick S. Hoffer, Jr., *Corporation Examiner.*

### TREASURER

Joseph A. Adorno, *Treasurer;* John S. Roth, *Deputy Treasurer;* Earle M. Christie, *Assistant Treasurer;* Alice F. Squire, *Secretary to the Treasurer;* Eric G. Dahlstrom, *Chief Accountant-Auditor;* David L. Dunn, *Chief Clerk—School Fund;* Ernest E. Novey, *Administrator, Bonus Division.*

### COMPTROLLER

Fred R. Zeller, *Comptroller;* Charles P. Harper, *Deputy Comptroller;* Alberta P. Greer, *Secretary to Comptroller;* Harry Maidment, *Chief Accountant;* Peter A. McDonough, *Supervisor, Check-*

*Writing Division;* John G. Bryson, Jr., *Supervising Accountant:* J. Edgar Wahlberg, *Supervisor, Retirement Division;* Madelyn E. McCue, *Supervisor, War Bond and Income Tax Division;* Matthew K. Cooney, *Supt. of Building, State Capitol;* Joseph Ursin, *Supt. of Building, State Office Building.*

## ATTORNEY GENERAL

William L Hadden, *Attorney-General;* Nicholas F. Rago, *Deputy Attorney-General; Assistants,* Harry L. Brooks, Raymond J. Cannon, Thomas J. Conroy, Frank J. DiSesa, Frank W. Flood, Joseph A. Hoffenberg, Bernard A. Kosicki, Jack Rubin; *Special Assistants,* Robert M. Dowling, Daniel E. Ryan, Harry Silverstone, Pasquale Vioni. *Personal Secretary,* Edith P. Roemer.

## STATE LIBRARY COMMITTEE

Appointed by General Assembly, Cum. Suppl., 1935, Sec. 349c.

Hon. James L. McConaughy, *Governor;* Hon. William M. Maltbie, *Chief Justice;* Hon. Allyn L. Brown; Hon. Frances Burke Redick, *Secretary of the State;* Hon. Irving J. Avery.

## STATE LIBRARY

### State Library and Supreme Court Building

James Brewster, *State Librarian;* Mary E. Smith, *Archives and History;* Muriel A. Naylor, *Legislative Reference;* Marjorie E. Case, *Genealogy and Local History;* Cecile M. Reynolds, *Bookkeeper;* Hilma L. McKinstry, *Catalogue Chief;* Wesley G. Dennen, *Church Records and Court Files;* Harold S. Burt, *Examiner of Public Records and Vital Records, Chief;* Rockwell H. Potter, Jr., *War Records Department, Chief;* Lillian G. Grant, *Librarian's Assistant and Secretary;* Frances Davenport, *Gifts and Exchanges;* Doris E. Cook, *Newspapers;* Julia E. Regan, *Order Clerk;* Margaret R. Johnson, *Periodicals, Chief;* Minnie DeNezzo, *Probate, Chief;* Arline G. Maver, *Museum;* Nellie P. McCue, *War Records Assistant;* Ralph W. Thompson, *Superintendent of Building.*

## DEPARTMENT OF WAR RECORDS

Gen. Stat., Sec. 1061, amended by Cum. Suppl., 1939, Sec. 279e.

James Brewster, *Chairman and Director*

Rockwell H. Potter, Jr., *Chief*

## STATE HISTORIAN

Leonard Woods Labaree, State Historian under the direction of the State Library Committee for the purpose of carrying out

the provisions of Special Act No. 536, of 1935, Special Act No. 596, of 1937, and Special Act No. 278, of 1941.

## MILITARY DEPARTMENT

### State Armory and Arsenal

Brigadier General R. B. DeLacour, Stratford, *The Adjutant General;* Colonel Kenneth F. Cramer, Wethersfield, *The Assistant Adjutant General;* Colonel Francis J. Shearer, Wethersfield, *Administrative Assistant;* Colonel Edward C. Pierson, West Hartford, *Armory Inspector;* Brigadier General George E. Cole, West Hartford, *Military Storekeeper and State Property Officer;* Colonel Sidney P. Marland, Jr., Broad Brook, *Acting U.S.P. and* D.O. for Connecticut.

# LEGISLATIVE

## LEGISLATIVE COUNCIL

Cum. Suppl. 1939, Sec. 5e, as Amended, Cum. Suppl., 1943, Sec. 10g; Cum. Suppl., 1945, Sec. 8h; Cum. Suppl., 1947, Sec. 7i.

Room 312, State Capitol

John P. Cotter, *Chairman;* Robert E. Parsons, *Vice-Chairman;* Edna A. F. Edgerton, *Secretary;* Henry H. Hunt, *Director. Senate Members:* Robert E. Parsons, Farmington, Herbert S. MacDonald, North Haven, Rocco D. Pallotti, Hartford, Luke H. Stapleton, Cheshire, Patrick J. Ward, Hartford, Alfred F. Wechsler, Hartford, John P. Whitehead, Pleasant Valley; *House Members:* Frederick H. Holbrook, Madison, John DeK. Alsop, Avon, William B. Barnett, Salisbury, Napoleon C. Bortolan, Windham, Simon Cohen, Ellington, George C. Conway, Guilford, John P. Cotter, Hartford, Edna A. F. Edgerton, Stamford, Mary E. Flynn, Southington, Lawrence D. Griffin, Enfield, Hazel Thrall Sullivan, Windsor.

## CONNECTICUT COMMISSION ON INTERGOVERNMENTAL COOPERATION

Room 312, State Capitol

Appointed under the provisions of Cum. Suppl., 1939, Sec. 4e. As amended Cum. Suppl., 1943, 9g; Cum. Suppl., 1947, Sec. 12i.

*Members ex-officio:* James L. McConaughy, *Governor;* James C. Shannon, *Lieut. Governor;* Frederick H. Holbrook, *Speaker of the House; Administrative Members: Chairman,* Sanford H. Wadhams, *Chairman State Water Commission;* William L. Hadden, *Attorney General;* Robert H. Weir, *Director of the Budget;* Joseph B. Downes, *State Auditor;* Frances B. Redick, *Secretary of the State; Senate Members:* Luke H. Stapleton, Cheshire, Robert E. Parsons, Farmington, Francis J. Summa, Waterbury, Alice Rowland, Ridgefield, William F. Lynch, New Haven; *House Members:* George C. Conway, Guilford, Louis Shapiro, Farmington, Elizabeth B. Gillie, New Haven, Lillian L. Yerrington, Rocky Hill, John P. Cotter, Hartford; *Administrator:* Henry H. Hunt.

## CONGRESSIONAL DISTRICTS

WITH U. S. CENSUS FIGURES FOR 1940

1st. County of Hartford—450,189.

2nd. Counties of Tolland, Windham, New London, and Middlesex—269,312.

3rd. Towns of Cheshire, Meriden, Wallingford, Bethany, Hamden, North Haven, North Branford, Guilford, Madison, Wood-

bridge, Orange, West Haven, Milford, New Haven, East Haven, and Branford—323,756.

4th. County of Fairfield—418,384.

5th. County of Litchfield and the Towns of Southbury, Middlebury, Waterbury, Wolcott, Oxford, Naugatuck, Prospect, Beacon Falls, Seymour, Ansonia, and Derby, in the County of New Haven —247,601.

## SENATORIAL DISTRICTS

### WITH U. S. CENSUS FIGURES FOR 1940

1. Hartford, wards 8, 9, 10, 13, 14, 15 and first voting precinct of Ward 11.*

2. Hartford, wards 3, 4, 5, 6, 12 and first voting precinct of Ward 1 and second and third voting precincts of Ward 11.*

3. Hartford, wards 2 and 7 and second, third and fourth voting precincts of Ward 1.*

4. East Hartford, Glastonbury, Manchester, Marlborough, Newington, Rocky Hill, South Windsor, and Wethersfield—70,157.

5. Avon, Berlin, Bristol, Burlington, Farmington, Plainville, Southington and West Hartford—94,574.

6. New Britain—68,685.

7. Bloomfield, Canton, East Granby, East Windsor, Enfield, Granby, Hartland, Simsbury, Suffield, Windsor, and Windsor Locks—50,506.

8. New Haven, wards 13, 14, 15, 16, 17, 18, 19, 20, 28, 31—43,877.

9. New Haven, wards 1, 2, 3, 4, 21, 22, 23, 24, 29, 30—44,546.

10. New Haven, wards 5, 6, 7, 8, 9, 10—32,125.

11. New Haven, wards 11, 12, 25, 26, 27, 32, 33—40,057.

12. Branford, East Haven, Guilford, Hamden, Madison, North Branford, North Haven, and Wallingford—67,868.

13. Meriden—39,494.

14. Bethany, Cheshire, Milford, Naugatuck, Orange, Prospect, West Haven, Wolcott, and Woodbridge—73,948.

15. Waterbury, wards 1, 2, and 3—62,510.

16. Waterbury, wards 4 and 5—36,804.

17. Ansonia, Beacon Falls, Derby, Middlebury, Oxford, Seymour, and Southbury—43,087.

18. Groton and New London—41,366.

19. Ledyard, Norwich, and Preston—39,772.

20. Bozrah, Colchester, East Lyme, Franklin, Griswold, Lyme, Lebanon, Lisbon, Montville, North Stonington, Old Lyme, Salem, Sprague, Stonington, Voluntown, and Waterford—44,086.

21. Bridgeport, voting districts 1, 2, 3, 4, and 5—48,719.

22. Bridgeport, voting districts 6, 7, 8, and 11—44,539.

23. Bridgeport, voting districts 9, 10, and 12—53,863.

24. Bethel, Brookfield, Danbury, New Fairfield, Redding, Ridgefield, and Sherman—40,114.

---

* No return for 1940 Census.

25. Easton, Fairfield, Monroe, Newtown, Shelton, Stratford, Trumbull, Weston, and Westport—76,304.
26. Darien, New Canaan, Norwalk, and Wilton—58,121.
27. Stamford—61,215.
28. Ashford, Eastford, Killingly, Putnam, Thompson, and Woodstock—26,928.
29. Brooklyn, Canterbury, Chaplin, Hampton, Plainfield, Pomfret, Scotland, Sterling, and Windham—29,295.
30. Goshen, Harwinton, Litchfield, New Hartford, and Torrington—34,743.
31. Barkhamsted, Canaan, Colebrook, Cornwall, Kent, Norfolk, North Canaan, Salisbury, Sharon, and Winchester—20,738.
32. Bethlehem, Bridgewater, Morris, New Milford, Plymouth, Roxbury, Thomaston, Warren, Washington, Watertown, and Woodbury—31,560.
33. Cromwell, Middlefield, and Middletown—31,006.
34. Chester, Clinton, Durham, East Haddam, East Hampton, Essex, Haddam, Killingworth, Old Saybrook, Portland, Saybrook, and Westbrook—24,993.
35. Andover, Bolton, Columbia, Coventry, Ellington, Hebron, Mansfield, Somers, Stafford, Tolland, Union, Vernon, and Willington—31,866.
36. Greenwich—35,509.

## REPRESENTATION IN THE GENERAL ASSEMBLY

There are †169 towns in the state—104 send two representatives and 64 one each, making 272 members of the House; these towns are divided into 36 Senatorial Districts; state elections are held biennially in even years.

| | | | |
|---|---|---|---|
| Hartford County | 7 Senators | and | 49 Representatives. |
| New Haven County | 10 Senators | and | 42 Representatives. |
| New London County | 3 Senators | and | 32 Representatives. |
| Fairfield County | 8 Senators | and | 38 Representatives. |
| Windham County | 2 Senators | and | 24 Representatives. |
| Litchfield County | 3 Senators | and | 43 Representatives. |
| Middlesex County | 2 Senators | and | 22 Representatives. |
| Tolland County | 1 Senator | and | 22 Representatives. |

† Town of West Haven an election district of Orange for purpose of representation in House of Representatives.

## POPULATION OF CONNECTICUT BY COUNTIES

| | | | |
|---|---|---|---|
| Hartford, | 450,189 | Windham, | 56,223 |
| New Haven, | 484,316 | Litchfield, | 87,041 |
| New London, | 125,224 | Middlesex, | 55,999 |
| Fairfield, | 418,384 | Tolland, | 31,866 |

Total for the State .....1,709,242

# LEGISLATIVE

## MEMBERS AND OFFICERS OF THE SENATE OF THE STATE OF CONNECTICUT, JANUARY SESSION, 1947

*Lieutenant-Governor*, James C. Shannon, Bridgeport, r., *President;* Hon. Robert E. Parsons, r., Farmington, *Pres. Pro Tempore;* Hon. Luke H. Stapleton, Cheshire, r., *Majority Leader;* Hon. Alfred F. Wechsler, Hartford, d., *Minority Leader.*

| *Dis.* | *Name.* | *Pol.* | *Age.* | *Residence.* | *Birthplace.* | *Occupation.* | *Marital Status.* | *P.O. Address.* |
|---|---|---|---|---|---|---|---|---|
| 1 | PATRICK J. WARD, | *d.,* | 36 | Hartford, | Limerick, Ireland, | mach. & tr. un. of., | m., | Hartford. |
| 2 | ALFRED F. WECHSLER, | *d.,* | 35 | Hartford, | Hartford, | lawyer, | s., | Hartford. |
| 3 | ROCCO D. PALLOTTI, | *d.,* | 45 | Hartford, | Hartford, | businessman, | m., | Hartford. |
| 4 | CHARLES S. HOUSE,[1] | *r.,* | 38 | Manchester, | Manchester, | lawyer, | m., | Manchester. |
| 5 | ROBERT E. PARSONS,[2] | *r.,* | 54 | Farmington, | Unionville, | auto. dealer, | m., | Farmington. |
| 6 | ANDREW J. KATA, | *r.,* | 37 | New Britain, | New Britain, | lawyer, | m., | New Britain. |
| 7 | ERNEST E. CARPENTER,[3] | *r.,* | 49 | Bloomfield, | Middletown, | hdwr. & farm impl. dealer, | m., | Bloomfield. |
| 8 | ELMER E. NORDSTROM, | *r.,* | 48 | New Haven, | Ansonia, | accountant, | m., | New Haven. |
| 9 | HAROLD E. ALPROVIS, | *r.,* | 46 | New Haven, | New Haven, | lawyer, | m., | New Haven. |
| 10 | WILLIAM F. LYNCH,[4] | *d.,* | 54 | New Haven, | New Haven, | pharmacist, | m., | New Haven. |
| 11 | B. FRED DAMIANI,[4] | *d.,* | 36 | New Haven, | New Haven, | lawyer, | m., | New Haven. |
| 12 | HERBERT S. MACDONALD, | *r.,* | 40 | North Haven | Uniontown, Pa. | lawyer, | m., | North Haven. |
| 13 | CARTER H. WHITE, | *r.,* | 30 | Meriden, | Manistique, Mich., | lawyer, | m., | Meriden. |
| 14 | LUKE H. STAPLETON,[5] | *r.,* | 43 | Cheshire, | Waterbury, | lawyer, | m., | Cheshire. |
| 15 | FRANCIS J. SUMMA,[6] | *r.,* | 46 | Waterbury, | Waterbury, | lawyer, | m., | Waterbury. |
| 16 | MARTIN F. SULLIVAN, | *d.,* | 41 | Waterbury, | Waterbury, | process engr., | m., | Waterbury. |
| 17 | WILLIAM F. ABLONDI,[1] | *r.,* | 37 | Seymour, | Fram'gham, Mass., | constr. engr., | m., | Seymour. |
| 18 | ROBERT P. ANDERSON, | *r.,* | 40 | Groton, | Groton, | lawyer, | m., | Noank. |
| 19 | DOMINICK PEDACE, | *r.,* | 41 | Norwich, | Norwich, | printer, | s., | Norwich. |
| 20 | HAROLD F. BROWN,[7] | *r.,* | 44 | Colchester, | Lebanon, | farmer, | m., | Colchester. |
| 21 | NICHOLAS J. PALLADINO,[6] | *r.,* | 40 | Bridgeport, | Waterbury, | salesman, | m., | Bridgeport. |
| 22 | ALBERT L. COLES,[8] | *d.,* | 37 | Bridgeport, | Bridgeport, | lawyer, | m., | Bridgeport. |

## MEMBERS AND OFFICERS—Continued

| Dis. | Name. | Pol. | Age. | Residence. | Birthplace. | Occupation. | Marital Status. | P.O. Address. |
|---|---|---|---|---|---|---|---|---|
| 23 | CORNELIUS MULVIHILL, JR.,[9] | d., | 53 | Bridgeport, | Bridgeport, | real estate, | s., | Bridgeport. |
| 24 | ALICE V. ROWLAND,[10] | r., | 52 | Ridgefield, | New York City, | homemaker, | m., | Ridgefield. |
| 25 | WILLIAM E. SHEEHY, JR.[11], | r., | 56 | Shelton. | Shelton, | ins. & real estate | m., | Shelton. |
| 26 | STANLEY STROFFOLINO,[12] | r., | 44 | Norwalk, | Derby, | pharmacist, | m., | So. Norwalk. |
| 27 | VINCENT GIAMPIETRO,[11] | r., | 49 | Stamford, | Italy, | pharmacist, | m., | Stamford. |
| 28 | JEAN M. BACHAND, | r., | 36 | Putnam. | Central Falls,R.I., | lawyer, | m., | Putnam. |
| 29 | LIONEL E. RAYMOND, | r., | 48 | Plainfield, | Lewiston, Me., | food inspector, | m., | Plainfield. |
| 30 | SAM'L L. BLAKESLEE,[13] | r., | 47 | Goshen, | Torrington, | paint contr., & fr. food lockers, | m., | Goshen. |
| 31 | JOHN P. WHITEHEAD,[14] | r., | 62 | Barkhamsted, | Leeds. Eng., | salesman, | m., | Pleasant Valley. |
| 32 | WALFRED C. CARLSON,[15] | r., | 64 | Washington, | Washington, | farmer, | m., | Washington Dep. |
| 33 | JOHN J. MONNES,[16] | d., | 57 | Cromwell | Cromwell, | dairy farmer, | m., | Cromwell. |
| 34 | WILLIAM R. PETERSON,[17] | r., | 52 | Portland, | Middletown, | petrol. distbr., | m., | Portland. |
| 35 | HOWARD W. PRATT,[18] | r., | 56 | Willington, | Willington, | builder, | m., | West Willington. |
| 36 | GEORGE GRISWOLD, | r., | 50 | Greenwich, | Tuxedo Pk., N.Y., | fiduciary, | m., | Greenwich. |

[1] House, 1941. [2] Senate, 1943, 1945, House, 1933, 1935, 1937, 1939. [3] House, 1933, 1935. [4] Senate, 1945. [5] House, 1937, 1945. [6] Senate, 1943. [7] House, 1935. [8] Senate, 1939, 1941, 1943, 1945. [9] Senate, 1941, 1943, 1945. [10] Senate, 1943, 1945, House, 1931, 1933. [11] Senate, 1945, House, 1939. [12] House, 1943, 1945. [13] House, 1939. [14] Senate. 1945, House, 1941, 1943. [15] House, 1935, 1937, 1939, 1941, 1943. [16] Senate, 1945, House, 1937, 1941. [17] House, 1939, 1941. [18] House, 1939, 1941, 1943, 1945.

Total Republicans, 27 (26 Males, 1 Female); Total Democrats, 9.

OFFICERS OF THE SENATE—*Clerk,* Clarence F. Baldwin, r., Woodbridge; *Assistant Clerk,* A. Harold Campbell, r., Middletown; *Chaplain,* Rev. Arthur P. Hanley, Hartford.

# MEMBERS AND OFFICERS OF THE HOUSE OF REPRESENTATIVES OF THE STATE OF CONNECTICUT

## JANUARY SESSION, 1947

*Speaker,* Hon. Frederick H. Holbrook, r.; *Majority Leader,* Hon. George C. Conway, r.; *Minority Leader,* Hon. John P. Cotter, d.

## HARTFORD COUNTY

| *Town.* | *Name.* | *Pol.* | *Age.* | *Birthplace.* | *Occupation.* | *Marital Status.* | *P. O. Address.* |
|---|---|---|---|---|---|---|---|
| Avon, | JOHN D. ALSOP, | r., | 31 | Avon, | insurance, | s., | Avon. |
| Berlin, | JAMES B. ELLSWORTH,[1] | r., | 55 | Portland, | gen. contractor, | m., | Kensington. |
| " | STEPHANIE R. KAMENSKI,[2] | r., | 52 | Poland | housewife, | m., | Berlin |
| Bloomfield, | HAROLD J. WATKINS,[1] | r., | 52 | Bloomfield, | insurance clerk, | m., | W. Hfd., RFD 2. |
| Bristol, | JAMES P. CASEY,[3] | d., | 29 | Bristol, | merchant, | m., | Bristol. |
| " | LESLIE S. MANCHESTER, | d., | 32 | Bristol, | time & cost clerk, | s., | Bristol. |
| Burlington, | JAMES B. MULLEN,[3] | r., | 34 | Bangor, Me. | fruit grower, | m., | Unionville, RD. |
| Canton, | EDWARD J. BOKORNY, | d., | 59 | Canton, | retired, | m., | Canton. |
| East Granby, | BEULA P. GRANGER,[3] | r., | 51 | Granby, | housewife, | m., | East Granby. |
| East Hartford, | HOWARD B. NOBLE, | r., | 49 | Hartford, | corp. executive, | m., | East Hartford |
| " " | HOWARD E. BIDWELL, | r., | 37 | Hartford, | merchant, | m., | East Hartford |
| East Windsor, | GEORGE W. CHRISTOPH, | r., | 53 | Hartford | manuf. & farmer, | m., | Warehouse Point. |
| " " | ALBERT G. GOETTLER,[1] | r., | 55 | Broad Brook, | assessor, | m., | Broad Brook. |
| Enfield, | LAWRENCE D. GRIFFIN,[1] | d., | 48 | Springfield, Mass. | insurance agent, | s., | Thompsonville. |
| " | STANLEY YESUKIEWICZ,[4] | d. | 38 | Shenandoah, Pa., | lawyer, | s., | Thompsonville. |
| Farmington, | EDWARD C. SWAN,[3] | r., | 67 | East Haddam, | unemp. | m., | Farmington. |
| " | LOUIS SHAPIRO,[2] | r., | 41 | New York City, | lawyer, | m., | Unionville. |
| Glastonbury, | N. GLENN RICHARDS, | r., | 37 | Manchester, | hardware merch., | m., | Glastonbury. |
| " | OLIVE B. TYROL, | r., | 50 | Glastonbury, | housewife, | m., | So. Glastonbury |
| Granby, | PHILIP E. DEVNEW, | r., | 62 | Granville, Mass., | retired, | m., | Granby. |
| " | BERTHA W. COLTON, | r., | 49 | Bloomfield, | homemaker, | m., | Granby. |
| Hartford, | JOHN P. COTTER, | d., | 35 | Hartford, | lawyer, | m., | Hartford. |
| " | CHARLES C. MERLET, | d., | 49 | France, | hairdresser, | m., | Hartford. |

## HARTFORD COUNTY—Continued

| *Town.* | *Name.* | *Pol.* | *Age.* | *Birthplace.* | *Occupation.* | *Marital Status.* | *P. O. Address.* |
|---|---|---|---|---|---|---|---|
| Hartland, | PERRY M. RANSOM,[3] | *r.,* | 43 | Winsted, | farmer, | m., | West Hartland. |
| " | DWIGHT G. STONE,[3] | *r.,* | 65 | Marcellus, N. Y., | secy., ins. co., | m., | East Hartland. |
| Manchester, | SHERWOOD G. BOWERS, | *r.,* | 47 | Manchester, | amateur poli., | m., | Manchester. |
| " | JULIA P. CRAWFORD, | *r.,* | 62 | Vernon Center, | housewife, | m., | Manchester. |
| Marlborough, | ROY F. FULLER, | *r.,* | 26 | Marlborough, | farmer, | m., | E. Hmptn., RFD 2. |
| New Britain, | PAUL S. CASSARINO, | *r.,* | 28 | New Britain, | manufacturer, | m., | New Britain. |
| " " | LEONE HOMAN MILLER | *r.,* | 40 | Beverly, Mass., | instructor, | m., | New Britain. |
| Newington, | HELEN L. WARNER,[1] | *r.,* | 70 | Canton, Pa., | housewife, | m., | Newington, RFD 5. |
| " | E. WELLES EDDY, | *r.,* | 59 | New Britain, | invest. dealer, | m., | Newington, B. 71. |
| Plainville, | JOHN E. LAMB,[5] | *r.,* | 75 | England, | mechanic, | m., | Plainville. |
| " | CHARLES A. HADFIELD, | *r.,* | 29 | New Britain, | merchant, | m., | Plainville. |
| Rocky Hill, | LILLIAN L. YERRINGTON, | *r.,* | 46 | Deep River, | housewife, | m., | Rocky Hill. |
| Simsbury, | GEORGE H. PERRY, | *r.,* | 69 | E. Mahanoy Jct., Pa., | retired, | w., | Tariffville, B. 158. |
| " | ROBERT W. TULLER, | *r.,* | 26 | West Simsbury, | farmer, | s., | West Simsbury. |
| Southington, | JOHN J. MORAN,[6] | *d.,* | 78 | Southington, | retired, | m., | Southington. |
| " | MARY E. FLYNN,[7] | *d.,* | 45 | Southington, | personal secy., | m., | Southington. |
| So. Windsor, | HARRY F. FARNHAM,[2] | *r.,* | 67 | So. Windsor, | farmer, | s., | E. Windsor Hill. |
| Suffield, | EDWARD M. WHITE, | *r.,* | 62 | Granby, Mass., | elec. construct., | m., | West Suffield. |
| " | ARTHUR G. BISSELL, | *r.,* | 54 | Suffield, | insurance, | m., | Suffield. |
| W. Hartford, | WILLIAM H. DALLAS,[3] | *r.,* | 57 | Phila, Pa., | vice prs. Ætna Life Ins. Co. | m., | West Hartford. |
| " " | KENNETH J. HOFFMAN, | *r.,* | 59 | Washington, Conn., | sales manager, | m., | West Hartford. |
| Wethersfield, | BURTON A. HARRIS,[3] | *r.,* | 55 | Wethersfield, | farmer, | m., | Wethersfield. |
| " | THOMAS A. DRENNAN, | *r.,* | 36 | Middletown, | ins. salesman, | m., | Wethersfield. |
| Windsor, | CARLAN H. GOSLEE,[3] | *r.,* | 60 | Glastonbury, | agency super., | m., | Windsor. |
| " | HAZEL THRALL SULLIVAN,[3] | *d.,* | 31 | Windsor, | homemaker, | m., | Windsor. |
| Windsor Locks, | EDWARD J. LALLY,[3] | *d.,* | 68 | Windsor, | supt. bldg., | m., | Windsor Locks. |

[1] House, 1943, 1945. [2] House, 1941, 1943, 1945. [3] House, 1945. [4] House, 1935. [5] House, 1935, 1939, 1941, 1943, 1945. [6] House, 1941, 1945. [7] House, 1937, 1945.

Republicans, 38; Democrats, 11.

## NEW HAVEN COUNTY

| *Town.* | *Name.* | *Pol.* | *Age.* | *Birthplace.* | *Occupation.* | *Marital Status.* | *P.O. Address.* |
|---|---|---|---|---|---|---|---|
| Ansonia, | FREDERICK B. RICHTER. | *r.,* | 36 | Ansonia, | personnel, | m., | Ansonia. |
| " | GREGORY H. COMCOWICH, | *r.,* | 52 | Ansonia, | real estate, | s., | Ansonia. |
| Beacon Falls, | CLARA P. O'SHEA,[1] | *d.,* | 52 | Derby, | housewife, | m., | Beacon Falls, B2. |
| Bethany, | STANLEY H. DOWNS.[2] | *r.,* | 40 | Bethany, | farmer, | m., | Bethany. |
| Branford. | FRANK C. KAMINSKY. | *r.,* | 45 | Philadelphia, Pa. | dry cleaning prop. | m., | Branford. |
| " | RAYMOND F. BARNES,[1] | *r.,* | 48 | Branford, | businessman, | m.. | Stony Creek. |
| Cheshire, | HARRY F. JEWETT, | *r.,* | 63 | Bristol, Pa. | insurance, | m., | Mt. Carmel, RD. |
| " | ROBERT W. FOX, | *r.,* | 43 | Southington, | ins. & real estate, | s., | Cheshire. |
| Derby, | FRANK H. PEPE,[3] | *d.,* | 51 | Derby, | painter, | s., | Derby. |
| " | THOMAS E. KILEY, | *d.,* | 39 | Derby, | | s., | Derby. |
| East Haven, | CHARLOTTE E. MILLER,[4] | *r.,* | 47 | New Haven, | homemaker, | m., | East Haven. |
| " " | WILLIAM JASPERS, | *r.,* | 54 | Newark, N. J. | employ mgr., | m., | East Haven. |
| Guilford, | GEORGE C. CONWAY,[3] | *r.,* | 45 | Guilford, | judge of probate, | m., | Guilford. |
| " | WINFRED P. CHITTENDEN,[5] | *r.,* | 52 | Guilford, | merchant, | m., | Guilford, RFD 2. |
| Hamden, | JOHN R. THIM,[3] | *r.,* | 44 | New Haven, | lawyer, | m., | Hamden. |
| " | EDWARD H. KUMMER, | *r.,* | 45 | Woodbridge, | investigator, | m.. | Hamden. |
| Madison. | FRED'K. H. HOLBROOK,[6] | *r.,* | 63 | Lebanon, | merchant, | m., | Madison. |
| Meriden, | BENJAMIN J. KOPACZ, | *r.,* | 29 | Meriden, | beverage bottler, | s., | Meriden. |
| " | ALFRED R. TOMASSETTI, | *r.,* | 33 | Meriden, | beverage mfg., | s., | Meriden. |
| Middlebury, | HAROLD F. BRAMAN, | *r.,* | 47 | Torrington, | personnel mgr., | m., | Middlebury. |
| Milford, | NOYES L. HALL,[3] | *r.,* | 43 | Woodmont, | gen'l contractor, | m., | Milford, B. 44. |
| " | HELEN M. SMITH,[1] | *r.,* | 44 | Milford, | ins. & real estate, | s., | Milford. |
| Naugatuck, | DANIEL J. WALSH,[1] | *d.,* | 69 | Ireland, | retired, | m., | Naugatuck. |
| " " | JOSEPH V. ROSKO,[1] | *d.,* | 35 | Ansonia, | ins. & real estate, | m., | Naugatuck. |
| New Haven, | ELIZABETH B. GILLIE, | *r.,* | 35 | New Haven, | | w., | New Haven. |
| " " | IRVING J. HOROWITZ, | *r.,* | 31 | New York City, | broker, | s., | New Haven. |
| No. Branford, | MARY H. McDONNELL, | *r.,* | 50 | Cambridge, Mass., | housewife, | m., | Northford. |
| North Haven, | KINGSLEY T. LEIGHTON,[1] | *r.,* | 56 | New Haven, | real estate, | m., | Wallingford, RFD 3. |
| " " | ALBERT W. CRETELLA, | *r.,* | 49 | New Haven, | lawyer, | m., | Clintonville. |
| Orange, | JOSEPH P. GREGORY, | *r.,* | 45 | New Haven, | operation mgr., | m., | NewHaven, B.1816. |
| " | J. MARSHALL BALDWIN, | *r.,* | 31 | New Haven, | elec. met. test. & rpr., | m., | West Haven. |
| Oxford, | R. HAROLD TREAT, | *r.,* | 64 | Oxford, | farmer, | m., | Seymour, RFD 2. |
| Prospect, | GEORGE H. COWDELL,[7] | *r.,* | 77 | England, | retired, | m., | Waterbury, RD 2. |

## NEW HAVEN COUNTY—Continued

| Town. | Name. | Pol. | Age. | Birthplace. | Occupation. | Marital Status. | P. O. Address. |
|---|---|---|---|---|---|---|---|
| Seymour, | BERNARD H. MATTHIES,[8] | r., | 54 | Seymour, | manufacturer, | m., | Seymour. |
| " | JOHN M. KARLAK, | r., | 31 | Seymour, | rec. dir. & groc., | m., | Seymour. |
| Southbury, | ROBERT C. MITCHELL,[9] | r., | 77 | Southbury, | farm., bank. & ins. | w., | Southbury. |
| Wallingford, | FREDERICK J. MADDOCKS, | r., | 51 | Meriden, | chemist, | s., | Wallingford. |
| " | SAMUEL R. MacDONALD, | r., | 60 | Newark, N. J., | fruit grower, | m., | Wallingford. |
| Waterbury, | RUTH A. JONES, | r., | 53 | Waterbury, | homemaker, mus., | m., | Waterbury. |
| " | WILLIAM POWELL, | r., | 29 | Phila., Pa., | self employed, | s., | Waterbury. |
| West Haven, | See ORANGE | | | | | | |
| Wolcott, | ROSE E. WAKELEE,[3] | r., | 63 | Wolcott, | tax collector, | w., | Waterbury, RD 4. |
| Woodbridge, | CHESTER C. HITCHCOCK,[1] | r., | 57 | Woodbridge, | selectman & farm., | m., | Woodbridge. |

[1] House, 1945. [2] House, 1941, 1943, 1945. [3] House, 1943, 1945. [4] House, 1939, 1941, 1943, 1945. [5] House, 1939, 1943. [6] House, 1935, 1937, 1939, 1941, 1943, 1945 [7] House, 1933, 1935, 1945. [8] House, 1925. 1927, 1929, 1931, 1933, 1937, 1939, 1941, 1943, 1945. [9] Senate, 1925, House, 1899, 1919, 1941, 1943, 1945.

Republicans, 37; Democrats, 5.

---

## NEW LONDON COUNTY

| Town. | Name. | Pol. | Age. | Birthplace. | Occupation. | Marital Status. | P. O. Address. |
|---|---|---|---|---|---|---|---|
| Bozrah | LAWRENCE M. GILMAN, | r., | 37 | Gilman, | manufacturer, | m., | Gilman. |
| Colchester, | ARTHUR SOLOMON, | r., | 27 | Woonsocket, R. I., | merchant, | s., | No. Westchester. |
| " | RUBIN COHEN,[1] | d., | 35 | Brooklyn, N. Y., | merchant, | m., | Colchester. |
| East Lyme, | FRED A. BECKWITH,[2] | r., | 81 | New London, | truck, coal-wood, | m., | Niantic. |
| Franklin, | ARNOLD P. MANNING,[3] | r., | 36 | Franklin, | dairy farmer, | m., | No. Franklin. |
| Griswold, | ROBERT J. McKENNA. Jr. | d., | 28 | Griswold, | office clerk, | m., | Jewett City. |
| " | EDMOND J. LACROIX, Jr. | d., | 23 | Norwich, | mill hand, | s., | Glasgo, B. 46. |
| Groton, | THOMAS L. HAGERTY,[4] | r., | 39 | Groton, | office assistant, | s., | Poquonock Bridge. |
| " | GEORGE L. FARNHAM, | r., | 55 | Paullina, Ia., | minister & farmer, | m., | Old Mystic. |
| Lebanon, | DAVID WALSH,[3] | r., | 57 | So. Norwalk, | dairy farmer, | m., | Lebanon. |
| " | JAMES S. KAHN, | r., | 35 | Franklin, | cattle dr., farmer, | m., | No. Franklin. |
| Ledyard, | EDMUND H. LAMB,[3] | r., | 62 | Ledyard, | farmer, | m., | Mystic, RD 1. |
| Lisbon, | RALPH H. FITCH,[5] | d., | 41 | Lisbon, | pheasant br., | m., | Norwich, RD 4. |

## NEW LONDON COUNTY—Continued

| *Town.* | *Name.* | *Pol.* | *Age.* | *Birthplace.* | *Occupation.* | *Marital Status.* | *P. O. Address.* |
|---|---|---|---|---|---|---|---|
| Lyme, | CHARLES W. JEWETT,[5] | *r.*, | 33 | Detroit, Mich., | lawyer, | m., | Lyme. |
| " | RAY L. HARDING,[6] | *r.*, | 61 | Lyme, | retired, | m., | Old Lyme. |
| Montville, | AIME BERGERON, | *d.*, | 58 | Canada, | painter, | m., | Uncasville. |
| New London, | HUBERT W. RYAN, | *r.*, | 53 | New London, | ins. & real estate, | w., | NewLondon,B.116. |
| " " | JOHN M. KAMERCIA, | *r.*, | 31 | New London, | supt. set. house, | m., | New London. |
| N. Stonington | DAVID L. STILLMAN,[3] | *r.*, | 53 | Charlestown, R. I. | ins. & farming, | s., | West'ly, R.I., RD 2. |
| " " | WILLIAM F. MORGAN,[7] | *r.*, | 58 | No Stonington, | farmer, | m., | West'ly, R.I., RD 2. |
| Norwich, | WILLIAM G. GROMKO, | *r.*, | 32 | Norwich, | | s., | Norwich. |
| " | RENE L. DUGAS, | *r.*, | 37 | Taftville, | photographer, | w., | Taftville. |
| Old Lyme, | E. LEA MARSH, JR.,[8] | *r.*, | 37 | Sandusky, Ohio, | lawyer, farmer, | m., | Old Lyme. |
| Preston, | GEORGANA C. MILLER,[4] | *r.*, | | Preston, | | w., | Norwich, RFD 6. |
| " | WILLIAM N. WHEELER,[9] | *r.*, | 62 | Preston, | farmer, | m., | Norwich, RFD 1. |
| Salem. | JOSEPH E. SWIDER,[1] | *d.*, | 37 | Dupont, Pa., | farmer, | m., | Colchester RFD 3. |
| Sprague, | CHARLES L. PAPINEAU, | *d.*, | 37 | Hanover, | woolen spinner, | m., | Sprague, B. 68. |
| Stonington, | SAMUEL COUNSELL,[10] | *r.*, | 55 | Blackburn, Eng., | retired, | m., | Westerly, R. I. |
| " | FRANCIS J. CONNORS,[3] | *r.*, | 49 | Pawcatuck, | pharmacist, | m., | Stonington. |
| Voluntown, | JAMES E. FULLER, | *d.*, | 34 | New Britain, | gar. own., mech. | m., | Voluntown. |
| Waterford, | JAMES G. HAMMOND,[3] | *r.*, | 70 | Eugene, Ore., | retired actor, mgr. 'Golden Spur' | w., | Waterford. |
| " | ARTHUR BARROWS, | *r.*, | 39 | New London, | lawyer, | m., | New London,B.372. |

[1] House, 1943, 1945. [2] Senate, 1925, House, 1907, 1927, 1929, 1939, 1941, 1943, 1945. [3] House, 1945. [4] House, 1941, 1943, 1945. [5] House, 1941. [6] Senate, 1933. House, 1917, 1927, 1931. [7] House, 1925, 1945. [8] House, 1937, 1939, 1941, 1943, 1945 (Speaker 1945). [9] House, 1933, 1935. [10] House, 1937 1939, 1941, 1943.

Republicans, 24; Democrats, 8.

## FAIRFIELD COUNTY

| Town. | Name. | Pol. | Age. | Birthplace. | Occupation. | Marital Status. | P. O. Address. |
|---|---|---|---|---|---|---|---|
| Bethel, | HERBERT B. WANDERER,[1] | r., | 44 | Newark, N. J., | lawyer, | m., | Bethel. |
| Bridgeport, | JOSEPH C. BOBER, | r., | 36 | Union City, | rest. prop., | m., | Bridgeport. |
| " | MILTON J. HERMAN,[1] | d., | 34 | Hudson, N. Y., | lawyer, | m., | Bridgeport. |
| Brookfield, | CURTIS H. DICKINS,[2] | r., | 81 | Brookfield, | ret. naval officer, | w., | Brookfield Ctr. |
| Danbury, | ARTHUR TARTAGLIA, | r., | 29 | Danbury, | bookkeeper, | s., | Danbury. |
| " | WALTER SCOTT, | r., | 27 | Lawrence, Mass., | hatter, | m., | Danbury. |
| Darien, | THOMAS O'CONNOR,[3] | r., | 72 | Ireland, | truck. & wareh., | m., | Darien, B. 973. |
| " | EDWARD H. DELAFIELD,[4] | r., | 65 | New York City, | real estate, | m., | Darien. |
| Easton, | MICHAEL SVIHRA, | r., | 60 | Czechoslovakia, | retired contr., | m., | Fairfield, RFD. |
| Fairfield, | G. GRESHAM GRIGGS, | r., | 58 | Auburn, Ill., | fin. counselor, | m., | Bridgeport. |
| " | DIMILL L. KINNIE, | r., | 48 | Bridgeport, | builder, | m., | Fairfield. |
| Greenwich, | MILO A. MITCHELL,[3] | r., | 41 | Greenwich, | lawyer, | m., | Riverside. |
| " | MARTHA M. McKEEHAN, | r., | 43 | Burlington, Vt., | housewife, | m., | Old Greenwich. |
| Monroe, | STUART A. UPSON, | r., | 52 | Berlin, | farm mach. dr., | m., | Stepney Depot. |
| New Canaan, | IRA E. HICKS,[2] | r., | 36 | New Britain, | lawyer, | m., | New Canaan. |
| " " | MANSFIELD D. SPRAGUE, | r., | 35 | Bridgeport, | lawyer, | m., | New Canaan. |
| New Fairfield, | CLARISSA NEVIUS,[5] | r., | 69 | Danbury, | housewife, | m., | Danbury, RFD 3. |
| Newtown, | NEWTON M. CURTIS,[6] | r., | 73 | Newtown, | retired, | m., | Sandy Hook. |
| " | JOHN F. HOLIAN, | d., | 29 | Newtown, | lawyer, | s., | Newtown. |
| Norwalk, | LOUIS A. LEMAIRE, JR. | r., | 51 | Englewood, N. J. | real est. man., | m., | Norwalk, B. 188. |
| " | LOUIS J. PADULA, | r., | 41 | Italy, | manufacturer, | m., | So. Norwalk. |
| Redding, | HAROLD ILES, | r., | 40 | Redding, | real estate, | s., | Redding. |
| " | DELL R. STURGES[4] | r., | 52 | Redding, | housewife, | m., | Georgetown. |
| Ridgefield, | PETER A. McMANUS,[1] | r., | 57 | Scotland, | builder, | m., | Ridgefield. |
| " | HAROLD E. FINCH, | r., | 60 | Ridgefield, | real estate broker, | m., | Ridgefield. |
| Shelton, | ANDREW M. JOHNSON, JR.,[7] | r., | 50 | Ansonia, | florist, | m., | Shelton. |
| " | WILLIAM W. COOK, | r., | 50 | Shelton, | merchant, | m., | Shelton. |
| Sherman, | HOWARD A. HUESTON,[2] | r., | 42 | Pittsburgh, Pa., | town clerk, | m., | Gaylordsville, RFD. |
| Stamford, | MELVIN M. DICHTER, | r., | 36 | Stamford, | lawyer, | m., | Stamford. |
| " | EDNA A. F. EDGERTON,[2] | r., | 53 | New York City, | homemaker, | m., | Stamford. |
| Stratford, | OSCAR PETERSON, JR.,[2] | r., | 55 | Wallingford, | ins. & real estate, | m., | Stratford. |
| " | ROSE E. PROKOP,[4] | r., | 49 | Bridgeport, | homemaker, | m., | Stratford. |
| Trumbull, | ANNA E. GRIFFIN,[2] | r., | 60 | Danbury, | housewife, | m., | Bridgeport, RD 4. |
| " | GEORGE A. CLARK,[2] | r., | | Trumbull, | floor manager, | m., | Bridgeport, 14. |

## FAIRFIELD COUNTY—Continued

| Town. | Name. | Pol. | Age. | Birthplace. | Occupation. | Marital Status. | P. O. Address. |
|---|---|---|---|---|---|---|---|
| Weston, | CHESTER G. COLEY,[4] | r., | 42 | Norwalk, | painting contr., | m., | Westport, RD 2. |
| Westport, | HEREWARD WAKE,[4] | r., | 41 | Waterbury, | lawyer, | m., | Westport, B.777. |
| " | HELEN H. WARNOCK,[4] | r., | 39 | Philadelphia, Pa., | homemaker, | m., | Westport. |
| Wilton, | LAWRENCE MOORE,[4] | r., | 49 | Hanover, N. H., | architect, | m., | Wilton. |

[1] House, 1941, 1943, 1945. [2] House, 1943, 1945. [3] House, 1939, 1941, 1943, 1945. [4] House, 1945. [5] House, 1923, 1925, 1927, 1929, 1931, 1933, 1935, 1937, 1939, 1941, 1943, 1945. [6] House, 1921, 1923, 1925, 1935, 1937, 1939, 1941, 1943, 1945. [7] House, 1939, 1945.

Republicans, 36; Democrats, 2.

---

## WINDHAM COUNTY

| Town. | Name. | Pol. | Age. | Birthplace. | Occupation. | Marital Status. | P. O. Address. |
|---|---|---|---|---|---|---|---|
| Ashford, | GORDON P. WHITEHOUSE, | d., | 31 | Pomfret, | fireman, | m., | Warrenville. |
| " | JOHN A. JUHASZ, JR.,[1] | d., | 39 | Detroit, Mich., | farmer, | m., | Mansfield Ctr, R 1. |
| Brooklyn, | RALPH G. INGALLS, | r., | 28 | Brooklyn, | lumberman, | m., | Brooklyn. |
| Canterbury, | NELSON L. CARPENTER,[2] | r., | 37 | Canterbury, | county official, | m., | Canterbury. |
| " | ALEXANDER A. RITZI,[1] | r., | 56 | Milford, Mass., | gas sta. prop., | m., | Canterbury. |
| Chaplin, | ALVAH W. MILLER,[4] | r., | 61 | Little Falls, N. Y., | first selectman, | m., | North Windham. |
| Eastford, | HEROLD W. BARRETT,[3] | r., | 47 | Union, | merchant, | m., | Eastford. |
| Hampton, | GEORGE RAMSEY, | r., | 68 | Prebleco, Ohio, | lawyer, | m., | Hampton. |
| Killingly, | ARTHUR PERREAULT, | r., | 29 | Killingly, | textile foreman, | m., | Danielson. |
| " | ALBERT J. CAVANAGH,[5] | d., | 65 | Killingly, | merchant, | s., | Dayville. |
| Plainfield, | ADELARD LAFLESH,[3] | d., | 51 | Killingly, | inspector, | m., | Plainfield. |
| " | EDWARD T. DION, | d., | 52 | Stafford Springs, | salesman, | m., | Moosup, B. 422. |
| Pomfret, | OREN A. WEEKS,[3] | r., | 63 | Pomfret, | fuel dealer, | m., | Pomfret Center. |
| " | J. ELLIS PRITCHARD,[5] | r., | 39 | Pomfret, | tree sur. Ind. gdr. | m., | Pomfret Center. |
| Putnam, | EDMUND R. GAGNE, | r., | 57 | Putnam, | retired, | m., | Putnam. |
| " | ARTHUR S. KAMINSKY, | r., | 32 | Putnam, | lawyer, | s., | Putnam. |
| Scotland, | HENRY W. CLARK,[3] | r., | 49 | Surprise, Nebr., | farmer, | s., | Scotland. |

## WINDHAM COUNTY—Continued

| Town. | Name. | Pol. | Age. | Birthplace. | Occupation. | Marital Status. | P. O. Address. |
|---|---|---|---|---|---|---|---|
| Sterling, | JAMES H. MARRIOTT,[4] | r., | 70 | England, | quarryman, | m., | Oneco. |
| Thompson, | WILFRED A. LAFLEUR, | d., | 25 | Putnam, | cotton tex. work., | m., | N. Grosvenordale, B. 452. |
| " | RAYMOND L. DONNELLY,[1] | d., | 39 | Killingly, | textiles, | m., | Putnam, RFD 1. |
| Windham, | NAPOLEON C. BORTOLAN,[3] | d., | 36 | Newark, N. J., | office manager, | m., | Willimantic. |
| " | FLORIMOND J. BERGERON,[3] | d., | 48 | Willimantic, | sheet metal worker | m., | Willimantic. |
| Woodstock, | HENRY D. BAKER,[1] | r., | 56 | Woodstock, | minister, | m., | E. Woodstock. |
| " | DONALD R. WILLIAMS,[1] | r., | 39 | Woodstock, | farmer, | m., | Putnam, R 3. |

[1] House, 1943, 1945. [2] House, 1937, 1939, 1941, 1943, 1945. [3] House, 1945. [4] House, 1925, 1927, 1929, 1943, 1945.

Republicans, 15; Democrats, 9.

## LITCHFIELD COUNTY

| Town. | Name. | Pol. | Age. | Birthplace. | Occupation. | Marital Status. | P. O. Address. |
|---|---|---|---|---|---|---|---|
| Barkhamsted, | PROSPER F. LAVIERI,[1] | r. | 48 | Hartford, | office manager, | m., | Winsted, B. 496. |
| " | ROSABELLE ROWLEY, | r., | 41 | New Haven, | homemaker, | m., | Riverton, B. 13. |
| Bethlehem, | JULIAN L. SCHWABACHER, | r., | 38 | New Orleans, La., | farmer, | m., | Bethlehem. |
| Bridgewater, | WILLIAM M. CURTIS,[2] | r., | 67 | Monroe, | retired, | w., | New Milford. |
| Canaan, | WILLIAM F. LANDON, | r., | 43 | Litchfield, | electrician, | m., | Falls Village. |
| Colebrook, | ERVING PRUYN,[1] | r., | 49 | Albany, N. Y., | lawyer, | m., | Colebrook. |
| " | WYLLIS P. SMITH,[3] | r., | 56 | Colebrook, | farmer, | m., | Winsted, RD 1. |
| Cornwall, | JOHN F. SCHERESCHEWSKY, | r., | 36 | Baltimore, Md., | dir. boys school, | m., | Cornwall. |
| " | FREDERICK J. BATE, | d., | 49 | Cornwall, Eng., | butcher, | m., | West Cornwall. |
| Goshen, | CLARENCE A. VAILL,[4] | r., | 46 | Cornwall, | farmer, | m., | Goshen. |
| " | JOHN A. MINETTO,[1] | r., | 55 | Naugatuck, | retired, | m., | West Goshen. |
| Harwinton, | CHAUNCEY E. HUTCHINGS,[5] | r., | 79 | Michigan, | gardener, | m., | Torrington, RFD 2. |
| " | HENRY J. DELAY,[6] | r., | 43 | Waterbury, | dairy, fr. farmer, | m., | Torrington, RD. |
| Kent, | THOMAS J. BOYD,[4] | r., | 73 | New Milford, | retired, | m., | South Kent. |
| Litchfield, | ISABEL C. RYLANDER,[4] | r., | 40 | Hartford, | | m., | Litchfield. |
| " | KARL WEBSTER, | r., | 32 | Litchfield, | poultryman, | m., | Litchfield, B. 602. |

## LITCHFIELD COUNTY—Continued

| *Town.* | *Name.* | *Pol.* | *Age.* | *Birthplace.* | *Occupation.* | *Marital Status.* | *P. O. Address.* |
|---|---|---|---|---|---|---|---|
| Morris, | WILLIAM C. WEIK,[1] | *r.,* | 53 | Washington, | farmer, | m., | Lakeside. |
| New Hartford, | HARRIS R. HUNT,[7] | *r.,* | 45 | Utica, N. Y., | fire prot. engr. | m., | Pine Meadow. |
| " " | SIGNA C. DICKINSON, | *r.,* | 63 | St. James, N. Y., | homemaker, | m., | New Hartford, R.1. |
| New Milford, | BENJAMIN L. BARRINGER, | *r.,* | 36 | New York City, | lawyer, farmer, | m., | Brookfield. |
| " " | EDWARD A. AMBLER,[8] | *r.,* | 53 | Bethel, | merchant, | m., | New Milford. |
| Norfolk, | PHILIP E. CURTISS,[4] | *r.,* | 61 | Hartford, | author, | m., | Norfolk. |
| " | OLIVE E. SCHMELTZ, | *r.,* | 48 | Hartford, | homemaker, | m., | Norfolk, B. 133. |
| North Canaan, | EDWIN B. STONE, | *d.,* | 64 | Sterling, | auto serv. sta., | m., | Canaan. |
| Plymouth, | HARRY C. CLOW, | *r.,* | 65 | Geneva, Ohio, | retired, | m., | Terryville. |
| " | LESTER J. PRATT,[9] | *r.,* | 58 | Waterbury, | painting contr., | m., | Thomaston, B. 68. |
| Roxbury, | JOHN F. PICKETT,[4] | *r.,* | 43 | Roxbury, | farmer, | s., | Roxbury. |
| Salisbury, | WILLIAM G. RAYNSFORD,[10] | *r.,* | 48 | Lakeville, | builder, | m., | Lakeville. |
| " | WILLIAM B. BARNETT,[1] | *r.,* | 44 | Lakeville, | merchant, | m., | Lakeville. |
| Sharon, | CLARENCE H. EGGLESTON,[11] | *r.,* | 62 | Sharon, | pharmacist, | m., | Sharon. |
| " | WILLIAM R. RILEY, JR., | *r.,* | 47 | Amenia, N. Y., | pl. & ht. contr., | m., | Sharon. |
| Thomaston, | LUKE F. MARTIN, | *d.,* | 26 | Thomaston, | student, | s., | Thomaston. |
| Torrington, | PATSY R. MATRASCIA, | *d.,* | 28 | Torrington, | adminst. clerk, | s., | Torrington. |
| " | JAMES QUINN, | *d.,* | 74 | Ireland, | retired, | w., | Torrington. |
| Warren, | EARLE D. SMITH, | *r.,* | 46 | Kent, | mechanic, | m., | Cornwall Bridge. |
| Washington, | ROBERT J. BENHAM,[7] | *r.,* | 61 | Middlebury, | ins. & real estate, | m., | Washington Dep. |
| " | WILLIAM S. FORD,[1] | *r.,* | 54 | Washington, | farmer, | m., | Washington Dep. |
| Watertown, | EUGENE H. LAMPHIER,[12] | *r.,* | 66 | Litchfield, | farmer & lvst. dr., | m., | Watertown. |
| " | ARTHUR H. RUSSELL,[4] | *r.,* | 39 | Oakville, | motor tr. sales, | m., | Oakville. |
| Winchester, | WALTER V. DAVEY,[1] | *r.,* | 59 | Cortland, N. Y. | elec. manuf., | m., | Winsted, B. 686. |
| " | JAMES L. GLYNN, | *r.,* | 38 | Winsted, | lawyer, | s., | Winsted. |
| Woodbury, | ARTHUR E. B. TANNER,[7] | *r.,* | 37 | Waterbury, | manufacturer, | m., | Woodbury. |
| " | CLIFFORD F. MARTIN,[13] | *r.,* | 67 | Woodbury, | retired, | m., | Woodbury. |

[1] House, 1945. [2] Senate, 1937, House, 1929, 1931, 1933, 1935, 1941, 1943, 1945. [3] House, 1921, 1939, 1941, 1943. [4] House, 1941, 1943, 1945. [5] House, 1921, 1931, 1933, 1935, 1941, 1943, 1945. [6] House, 1937, 1939, 1941, 1943, 1945. [7] House, 1943, 1945. [8] House, 1941, 1943. [9] House, 1939. [10] House, 1939, 1941, 1943, 1945. [11] House, 1933, 1943, 1945. [12] House, 1935, 1937, 1943, 1945. [13] House, 1929.

Republicans, 38; Democrats, 5.

## MIDDLESEX COUNTY

| *Town.* | *Name.* | *Pol.* | *Age.* | *Birthplace.* | *Occupation.* | *Marital Status.* | *P. O. Address.* |
|---|---|---|---|---|---|---|---|
| Chester, | CHARLES McKEW PARR,[1] | *r.,* | 62 | Baltimore, Md., | exp. elec. mat., | m., | Chester. |
| Clinton, | *CHARLES C. SWAN[7], | *r.,* | 60 | Cumberland, Me., | funeral director, | m., | Clinton. |
| Cromwell, | HJALMAR N. JOHNSON,[3] | *r.,* | 47 | New Britain, | own. & mgr. pat. & model co., | m., | Cromwell. |
| Durham, | RICHARD C. PARMELEE,[3] | *r.,* | 33 | Durham, | lawyer, farmer, | m., | Durham. |
| " | MARY R. ARRIGONI,[3] | *r.,* | 44 | Durham, | | s., | Durham. |
| E. Haddam, | WILLIAM BERNER, | *r.,* | 48 | Brooklyn, N. Y., | lbr. & coal dlr., | m., | Moodus. |
| " " | WILLIAM E. NICHOLS,[4] | *r.,* | 50 | East Hampton, | garage business, | m., | Moodus. |
| E. Hampton, | HOWARD J. ENGEL,[3] | *r.,* | 46 | New York City, | tree gr. ins. rl. est. | m., | East Hampton. |
| " " | REUBEN E. OSTERGREN, | *r.,* | 52 | Haddam, | auto dealer, | m., | Cobalt. |
| Essex, | THOMAS H. MAC WHINNEY, | *r.,* | 54 | Groton, | builder & cont., | m., | Essex. |
| Haddam, | ALBERT H. HUBBARD,[3] | *r.,* | 67 | Canton, | selectman, | m., | Higganum. |
| " | CHARLES S. INGHAM,[5] | *r.,* | 78 | Old Saybrook, | retired, | w., | Haddam. |
| Killingworth, | EDITH H. DOWNING, | *r.,* | 48 | Brattleboro, Vt., | homemaker, | m., | Clinton, R. 1. |
| " | A. LESLIE PERKINS,[6] | *r.,* | 52 | Chester, | gas sta. oper., | m., | Madison. |
| Middlefield, | CHARLES E. LYMAN, JR.,[3] | *r.,* | 52 | Middlefield, | manufacturer, | m., | Middlefield. |
| Middletown, | ALEXANDER W. DZIALO, | *d.,* | 26 | Middletown, | meat cutter, | s., | Middletown. |
| " | MICHAEL TOMMASI, JR., | *d.,* | 31 | Middletown, | merchant, | m., | Middletown. |
| Old Saybrook, | GEORGE A. MAYNARD,[3] | *r.,* | 40 | Essex, | dairyman, | m., | Old Saybrook. |
| Portland, | WILLIAM P. SPEAR, | *r.,* | 50 | Middletown, | investments, | m., | Portland. |
| Saybrook,† | OSSIAN E. RAY, | *r.,* | 52 | Whitefield, N. H., | 1st selectman, | m., | Deep River. |
| " | JOSEPH M. WAZ, | *r.,* | 33 | Deep River, | store clerk, | m., | Deep River. |
| Westbrook, | JOHN M. SPENCER, | *r.,* | 25 | Westbrook, | mason contr., | s., | Westbrook. |

[1] House, 1943, 1945. [2] House, 1935, 1937, 1939, 1941, 1943, 1945. [3] House, 1945. [4] House, 1937, 1939, 1941. [5] House, 1939, 1941, 1943. [6] House, 1927, 1945. [7] House, 1927.

* Elected March 17, 1947, to fill the vacancy caused by the death of John L. Eliot February 3, 1947.

† Name changed to Deep River, Special Acts 1947, No. 154.

Republicans, 20; Democrats, 2.

## TOLLAND COUNTY

| *Town.* | *Name.* | *Pol.* | *Age.* | *Birthplace.* | *Occupation.* | *Marital Status.* | *P. O. Address.* |
|---|---|---|---|---|---|---|---|
| Andover, | JAMES H. HENDRY, | *r.,* | 54. | West Bromwich, E., | consult. engr., | m., | Andover. |
| Bolton, | RALPH Q. BROLL, | *r.,* | 27 | Rockville, | Public Acct. | m., | Andover, RFD 1. |
| Columbia, | HORACE S. HOLT, | *r.,* | 61 | Milford, N. H., | ret. elec. engr., | m., | Columbia, RFD. |
| Coventry, | GEORGE G. JACOBSON,[1] | *r.,* | 63 | Mansfield, | farm. & lumbrg., | m., | So. Coventry. |
| " | LEON H. AUSTIN,[2] | *r.,* | 76 | Coventry, | retired minister, | m., | So. Coventry. |
| Ellington, | SIMON S. COHEN, | *r.,* | 37 | Norfolk, Va., | lawyer, farmer, | m., | Rockville, B. 210. |
| Hebron, | FITCH N. JONES,[1] | *d.,* | 64 | Hebron, | farmer, | m., | Hebron. |
| " | EDWARD M. POMPROWICZ, | *d.,* | 30 | Newark, N. J., | welder, | s., | Hebron, B. 5. |
| Mansfield, | EDWIN O. SMITH,[3] | *r.,* | 74 | Albany, N. Y., | retired, | m., | Mansfield Depot. |
| " | CHARLES G. HALL. | *r.,* | 57 | Mansfield Center, | real es., painter, | m., | Mansfield Center. |
| Somers, | OLIVER C. PEASE,[4] | *r.,* | 62 | Somers, | farmer, | m., | Somers. |
| " | GERTRUDE P. WOOD, | *r.,* | 49 | Somers, | homemaker, | m., | Somersville. |
| Stafford, | JOHN H. MULLEN,[1] | *r.,* | 37 | Stafford Springs, | ins. & real es., | m., | Stafford Springs. |
| " | ATTILIO R. FRASINELLI, | *d.,* | 39 | Stafford Springs, | ins. & real es., | m., | Stafford Springs. |
| Tolland, | RUPERT B. WEST,[2] | *r.,* | 49 | Somers, | farmer, | m., | Rockville, RD 2. |
| " | HARWOOD J. SKELLY,[2] | *r.,* | 64 | Tolland, | carpenter, | m., | W. Willington. |
| Union, | RAYMOND I. LONGLEY,[1] | *r.,* | 61 | Hartford, | retired, | m., | Stafford Springs. |
| " | GEORGE P. HALL,[1] | *r.,* | 57 | Leominster, Mass., | trading post, | m., | Woodstock Valley. |
| Vernon, | PHILIP M. HOWE, | *r.,* | 66 | So. Windsor, | retired, | m., | Rockville. |
| " | HARRY H. LUGG, | *r.,* | 33 | Derby, | lawyer, | s., | Rockville. |
| Willington, | CHARLES F. WOCHOMURKA,[2] | *r.,* | 48 | Tolland, | button manuf., | m., | W. Willington. |
| " | RAYMOND L. SQUIRES, | *r.,* | 35 | Merrow, | merchant, | m., | W. Willington R 1. |

[1] House, 1945. [2] House, 1943, 1945. [3] House, 1933, 1935, 1937, 1939, 1941, 1943, 1945. [4] House, 1937, 1939, 1941, 1943, 1945.

Republicans, 19; Democrats, 3.

Total: 272.

Republicans, 227; Democrats, 45.

(Males, 240; Females, 32.)

### OFFICERS OF THE HOUSE OF REPRESENTATIVES

*Clerk,* Searls Dearington, r., Killingly; *Asst. Clerk,* T. Ward Cleary, r., Stamford; *Chaplain,* Rev. John W. Walbridge, Wallingford.

*Legislative Commissioner,* Elmer W. Ryan, r., New Haven; *Assistants,* Milton Koskoff, Plainville; Archibald Marshall, Branford; Dora C. Griffin, East Granby.

*Engrossing Clerk,* Herbert Emmanuelson, Orange; *Assistants,* Sidney Heller, Uncasville; Robert W. Wall, Torrington; *Legislative Bill Clerk,* George J. Crocicchia, Waterbury; *Judiciary Committee Law Clerks,* Matthew Kenealy, Stamford; Rodney Aller, Lakeville; *Transportation Clerk,* Mary B. Battenhausen.

# COMMITTEES OF THE GENERAL ASSEMBLY
## 1947

Republicans in roman; Democrats in italics.

### Agriculture

Senators Carlson (Chm.), Blakeslee, Brown, *Monnes.*

Messrs. Hueston (House Chm.), Sherman; (Clerk), Vaill, Goshen; Boyd, Kent; Lamphier, Watertown; Downs, Bethany; Walsh, Lebanon; Clark, Scotland; Mrs. Kamenski, Berlin; Messrs. West, Tolland; Delay, Harwinton; Upson, Monroe; Weik, Morris; Ransom, Hartland; Manning, Franklin; *Swider,* Salem; *Jones,* Hebron.

### Appropriations

Senators Parsons (Chm.), Rowland, Whitehead, Ablondi, *Mulvihill.*

Mr. Carpenter (House Chm.), Canterbury; (Clerk), Mrs. Warnock, Westport; Messrs. O'Connor, Darien; Curtis, Bridgewater; Spear, Portland; Mrs. Nevius, New Fairfield; Messrs. Curtis, Newtown; Raynsford, Salisbury; Mitchell, Southbury; Hall, Milford; Davey, Winchester; Hammond, Waterford; Longley, Union; Mrs. Granger, East Granby; Messrs. Hoffman, West Hartford; *Roskо,* Naugatuck; *Donnelly,* Thompson; *Cohen,* Colchester.

### Aviation

Senators Palladino (Chm.), Ablondi, Kata, *Monnes.*

Messrs. Lyman (House Chm.), Middlefield; (Clerk), Hunt, New Hartford; Chittenden, Guilford; Mrs. Wakelee, Wolcott; Messrs. Baker, Woodstock; Goslee, Windsor; Iles, Redding; Noble, East Hartford; Schereschewsky, Cornwall; Svihra, Easton; Holt, Columbia; Swan, Clinton; Hadfield, Plainville; *Cavanagh,* Killingly; *Matrascia,* Torrington.

### Banks

Senators Griswold (Chm.), Anderson, Parsons, *Wechsler.*

Messrs. Delafield (House Chm.), Darien; (Clerk), Wake, Westport; Matthies, Seymour; Jewett, Cheshire; Jacobson, Coventry; Tuller, Simsbury; Bissell, Suffield; Swan, Farmington; MacWhinney, Essex; Mrs. Jones, Waterbury; Messrs. Griggs, Fairfield; Clow, Plymouth; Svihra, Easton; Mrs. *Flynn,* Southington; Mr. *Bortolan,* Windham.

### Cities and Boroughs

Senators Pratt (Chm.), Stroffolino, Kata, *Pallotti.*

Mr. Tanner (House Chm.), Woodbury; (Clerk), Mrs. Miller, East Haven; Messrs. Mullen, Burlington; Barrett, Eastford; Baldwin, Orange; Mrs. Jones, Waterbury; Mrs. Gillie, New Haven; Messrs. Clark, Trumbull; Nichols, East Haddam; Cohen, Ellington; Bowers, Manchester; Scott, Danbury; Farnham, Groton; *Merlet,* Hartford; *Tommasi, Jr.,* Middletown.

### Claims

Senators Stroffolino (Chm.), Brown, Carlson, *Sullivan.*

Messrs. Benham (House Chm.), Washington; (Clerk), Hitchcock, Woodbridge; Smith, Mansfield; Morgan, North Stonington; Lamb, Ledyard; Schwabacher, Bethlehem; Drennan, Wethersfield; Ransom, Hartland; Kummer, Hamden; Berner, East Haddam; Mrs. Rowley, Barkhamsted; Messrs. Hall, Mansfield; Lemaire, Jr., Norwalk; *Lally,* Windsor Locks; *Kiley,* Derby.

### Constitutional Amendments

Senators Alprovis (Chm.), Peterson, Pratt, *Damiani.*

Mrs. Miller (House Chm.), East Haven; (Clerk), Messrs. Wake, Westport; McManus, Ridgefield; Cowdell, Prospect; Thim, Hamden; Pruyn,

Colebrook; Perkins, Killingworth; West, Tolland; Soloman, Colchester; Miss Smith, Milford; Messrs. Kahn, Lebanon; Perry, Simsbury; Ramsey, Hampton; *Moran,* Southington; *Juhasz, Jr.,* Ashford.

### Contingent Expenses

Senators Anderson (Chm.), Parsons, MacDonald, *Coles.*

Messrs. Counsell (House Chm.), Stonington; (Clerk), Farnham, Groton; Carpenter, Canterbury; Curtis, Newtown; Mitchell, Southbury; Minetto, Goshen; Eggleston, Sharon; Gregory, Orange; Landon, Canaan; Fox, Cheshire; Mrs. Warner, Newington; Messrs. Hoffman, West Hartford; Tartaglia, Danbury; *Lally,* Windsor Locks; Mrs. *O'Shea,* Beacon Falls.

### Education

Senators Bachand (Chm.), White, Blakeslee, *Pallotti.*

Mrs. Edgerton (House Chm.), Stamford; (Clerk), Messrs. Scherescheweky, Cornwall; Perkins, Killingworth; Barnett, Salisbury; Mrs. McDonnell, North Branford; Messrs. Braman, Middlebury; Ford, Washington; Mrs. Sturges, Redding; Messrs. Smith, Mansfield; Howe, Vernon; Bidwell, East Hartford; Mrs. Miller, New Britain; Mrs. Colton, Granby; Mrs. *Sullivan,* Windsor; Mr. *Stone,* North Canaan.

### Elections

Senators Summa (Chm.), Bachand, Raymond, *Damiani.*

Messrs. Hicks (House Chm.), New Canaan; (Clerk), Horowitz, New Haven; Downs, Bethany; Mullen, Burlington; Miss Arrigoni, Durham; Messrs. Ford, Washington; Hall, Union; Scott, Danbury; Swan, Farmington; Harding, Lyme; Miller, Chaplin; Mrs. Schmeltz, Norfolk; Mrs. Dickinson, New Hartford; Messrs. *Lafleur,* Thompson; *Casey,* Bristol.

### Engrossed Bills

Senators Stapleton (Chm.), (Clerk), *Mulvihill,* House.

Messrs. Conway (House Chm.), Guilford; (Clerk), Shapiro, Farmington.

### Executive Nominations—Joint

Senators Parsons (Chm.), Stapleton, *Damiani.*

Messrs. Hicks (House Chm.), New Canaan; (Clerk), Hammond, Waterford; Conway, Guilford; Shapiro, Farmington; *Pepe,* Derby.

### Executive Nominations

Senators Parsons (Chm.), (Clerk), House, Stapleton.

### Finance

Senators MacDonald (Chm.), Palladino, Griswold, *Wechsler.*

Mr. Thim (House Chm,.) Hamden; (Clerk), Mrs. Rylander, Litchfield; Messsrs. Farnham, South Windsor; Weeks, Pomfret; Wochomurka, Willington; Stone, Hartland; Leighton, North Haven; Alsop, Avon; Finch, Ridgefield; Sprague, New Canaan; MacWhinney, Essex; Eddy, Newington; Gilman, Bozrah; Mrs. Miller, Preston; Messrs. *Holian,* Newtown; *Griffin,* Enfield.

### Fish and Game and Shell-Fish

Senators Brown (Chm.), Griswold, Carpenter, *Monnes.*

Messrs. Lavieri (House Chm.), Barkhamsted; (Clerk), Coley, Weston; Ellsworth, Berlin; Ritzi, Canterbury; Goettler, East Windsor; MacDonald, Wallingford; Richter, Ansonia; Skelly, Tolland; Dugas, Norwich; Smith, Warren; Tartaglia, Danbury; Ingham, Haddam; Fuller, Marlborough; *Bate,* Cornwall; *Fitch,* Lisbon.

### Forfeited Rights

Senators Carlson (Chm.), Giampietro, Summa, *Pallotti.*

Messrs. Clark (House Chm.), Trumbull; (Clerk), Vaill, Goshen; O'Connor, Darien; Jaspers, East Haven; Lugg, Vernon; Dugas, Norwich; Hubbard, Haddam; Cassarino, New Britain; Alsop, Avon; Noble, East Hartford; Kamercia, New London; Mrs. Rowley, Barkhamsted; Messrs. *Pepe,* Derby; *Whitehouse,* Ashford.

### Incorporations

Senators Summa (Chm.), Brown, Nordstrom, *Sullivan.*

Mr. Mullen (House Chm.), Stafford; (Clerk), Mrs. Sturges, Redding; Messrs. Ingham, Haddam; Watkins, Bloomfield; Weeks, Pomfret; Jacobson, Coventry; Bidwell, East Hartford; Richter, Ansonia; Kaminsky, Branford; Gilman, Bozrah; Eddy, Newington; Cook, Shelton; Clow, Plymouth; *LaCroix, Jr.,* Griswold; *Bergeron,* Montville.

### Insurance

Senators Carpenter (Chm.), Kata, Giampietro, *Damiani.*

Mr. Dallas (House Chm.), West Hartford; (Clerk), Miss Smith, Milford; Messrs. Benham, Washington; Goslee, Windsor; Fox, Cheshire; Sprague, New Canaan; Mullen, Stafford; Connors, Stonington; Watkins, Bloomfield; Smith, Colebrook; Drennan, Wethersfield; Moore, Wilton; Ryan, New London; *Frassinelli,* Stafford; *Griffin,* Enfield.

### Intergovernmental and Federal Relations

Senators Stapleton (Chm.), Parsons, Summa, Rowland, *Lynch.*

Mr. Marsh (House Chm.), Old Lyme; (Clerk), Mrs. McKeehan, Greenwich; Messrs. Delay, Harwinton; Pease, Somers; Wochomurka, Willington; Leighton, North Haven; Barrett, Eastford; Treat, Oxford; Spencer, Westbrook; Parr, Chester; Richards, Glastonbury; Mrs. Dickinson, New Hartford; Messrs. Manning, Franklin; *Bergeron,* Montville; *Jones,* Hebron.

### Judiciary

Senators House (Chm.), Summa, Alprovis, Anderson, *Coles.*

Messrs. Shapiro (House Chm.), Farmington; (Clerk), Lugg, Vernon; Mitchell, Greenwich; Hicks, New Canaan; Wanderer, Bethel; Pruyn, Colebrook; Parmelee, Durham; Ramsey, Hampton; Dichter, Stamford; Barrows, Waterford; Cretella, North Haven; Kaminsky, Putnam; Glynn, Winchester; *Herman,* Bridgeport; *Cotter,* Hartford.

### Labor

Senators Pedace (Chm.), Bachand, White, *Ward.*

Messrs. McManus (House Chm.), Ridgefield; (Clerk), Cowdell, Prospect; Stillman, North Stonington; Hagerty, Groton; Bober, Bridgeport; Jewett, Lyme; Hall, Mansfield; Pratt, Plymouth; Johnson, Cromwell; Schwabacher, Bethlehem; Mrs. Warnock, Westport; Mrs. Crawford, Manchester; Messrs. Jewett, Cheshire; *LaFlesh,* Plainfield; *Manchester,* Bristol.

### Legislative Committee
### Special

Senators Pedace (Chm.). *Wechsler.*

Messrs. Davey, Winchester; Marsh, Old Lyme; *Whitehouse,* Ashford.

### Licensed Occupations

Senators Sheehy (Chm.), Whitehead, Bachand, *Wechsler.*

Mr. Peterson (House Chm.), Stratford; (Clerk), Mrs. Miller, Preston; Mr. Solomon, Colchester; Mrs. McDonnell, North Branford; Messrs. Johnson, Shelton; Dichter, Stamford; Howe, Vernon; Bissell, Suffield; Riley, Sharon; Mrs. Tyrol, Glastonbury; Messrs. Engel, East Hampton; Berner, East Haddam; Horowitz, New Haven; *Bortolan,* Windham; *Pomprowicz,* Hebron.

## Liquor Control

Senators Giampietro (Chm), Palladino, Nordstrom, *Ward.*

Messrs. Ellsworth (House Chm.), Berlin; (Clerk), Johnson, Shelton; Mitchell, Greenwich; Russell, Watertown; Barnes, Branford; Ritzi, Canterbury; Lamb, Plainville; Johnson, Cromwell; Broll, Bolton; Finch, Ridgefield; Waz, Deep River; Fuller, Marlborough; Gagne, Putnam; *Yesukiewicz,* Enfield; Mrs. *Flynn,* Southington.

## Manual and Roll

Senators Sheehy (Chm.), Raymond, *Monnes.*

Messrs. Longley (House Chm.), Union; (Clerk), Weik, Morris; Mrs. Miller, New Britain; Messrs. Ostergren, East Hampton; *Walsh,* Naugatuck, *Dion,* Plainfield.

## Military Affairs

Senators Kata (Chm.), Nordstrom, Whitehead, *Lynch.*

Messrs. Dickins (House Chm.), Brookfield; (Clerk), Hunt, New Hartford; Pickett, Roxbury; Ingalls, Brooklyn; Lyman, Middlefield; Broll, Bolton; Tuller, Simsbury; Jewett, Lyme; Gromko, Norwich; Ryan, New London; Waz, Deep River; Powell, Waterbury; Comcowich, Ansonia; *Matrascia,* Torrington; *Pomprowicz,* Hebron.

## Motor Vehicles

Senators Peterson (Chm.), Stroffolino, Parsons, *Mulvihill.*

Messrs. Eggleston (House Chm.), Sharon; (Clerk), Counsell, Stonington; Matthies, Seymour; Delafield, Darien; Peterson, Stratford; Barnes, Branford; Pickett, Roxbury; Chittenden, Guilford; Devnew, Granby; Mrs. Yerrington, Rocky Hill; Messrs. Russell, Watertown; Coley, Weston; Squires, Willington; Ostergren, East Hampton; *Fuller,* Voluntown; *Dzialo,* Middletown.

## Penal Institutions

Senators White (Chm.), Palladino, Raymond, *Sullivan.*

Mr. Baker (House Chm.), Woodstock; (Clerk), Mrs. Schmeltz, Norfolk; Mrs. Griffin, Trumbull; Messrs. Nichols, East Haddam; White, Suffield; Skelly, Tolland; Comcowich, Ansonia; Harris, Wethersfield; Kinnie, Fairfield; Ray, Deep River; Maddocks, Wallingford; Lamb, Ledyard; Gagne, Putnam; *Moran,* Southington; *Papineau,* Sprague.

## Public Buildings and Grounds

Senators Blakeslee (Chm.), Rowland, Pratt, *Ward.*

Mr. Raynsford (House (Chm.), Salisbury; (Clerk), Mrs. Gillie, New Haven; Mrs. Nevius, New Fairfield; Messrs. Ambler, New Milford; Parmelee, Durham; Mrs. Granger, East Granby; Messrs. Moore, Wilton; Karlak, Seymour; Connors, Stonington; Holt, Columbia; Williams, Woodstock; Mrs. Downing, Killingworth; Messrs. Perreault, Killingly; *LaCroix, Jr.,* Griswold; *Matrascia,* Torrington.

## Public Health and Safety

Senators Raymond (Chm.), Sheehy, Griswold, *Lynch.*

Mrs. Wakelee (House Chm.), Wolcott; (Clerk), Mrs. Prokop, Stratford; Messsrs. Clark, Scotland; Austin, Coventry; Ingalls, Brooklyn; Barringer, New Milford; Wheeler, Preston; Webster, Litchfield; Mrs. Tyrol, Glastonbury; Mrs. Downing, Killingworth; Messrs. Padula, Norwalk; Christoph, East Windsor; Riley, Jr., Sharon; *Merlet,* Hartford; *Swider,* Salem.

## Public Information

Senators Rowland (Chm.), Kata, *Lynch, Pallotti.*

Mr. Hall (House Chm.), Milford; (Clerk), Mrs. *Sullivan,* Windsor; Mrs. Rylander, Litchfield; Messrs. Kopacz, Meriden; Parr, Chester;

Hendry, Andover; *Frassinelli,* Stafford; *Cavanagh,* Killingly; *Martin,* Thomaston; *Dzialo,* Middletown.

### Public Personnel

Senators Whitehead (Chm), Alprovis, Peterson, *Sullivan.*

Messrs. Williams (House Chm.), Woodstock; (Clerk), Powell, Waterbury; Ambler, New Milford; Marriott, Sterling; Smith, Colebrook; Hutchins, Harwinton; Harding, Lyme; Braman, Middlebury; Devnew, Granby; Mrs. Crawford, Manchester; Messrs. Swan, Clinton; Upson, Monroe; Webster, Litchfield; *Dion,* Plainfield; Mrs. *O'Shea,* Beacon Falls.

### Public Utilities

Senators Nordstrom (Chm.), Pedace, Carlson, *Coles.*

Messrs. Curtiss (House Chm.), Norfolk; (Clerk), Jaspers, East Haven; Tanner, Woodbury; Dallas, West Hartford; Pritchard, Pomfret; Mrs. Griffin, Trumbull; Messrs. Hueston, Sherman; Maddocks, Wallingford; Bober, Bridgeport; Mrs. McKeehan, Greenwich; Messrs. Morgan, North Stonington; Ray, Deep River; Perry, Simsbury; *Yesukiewicz,* Enfield; *Casey,* Bristol.

### Public Welfare and Humane Institutions

Senators White (Chm.), Sheehy, Bachand, *Pallotti.*

Mr. Lamb (House Chm.), Plainville; (Clerk) Mrs. Warner, Newington; Mrs. Kamenski, Berlin; Mr. Lavieri, Barkhamsted; Mrs. Edgerton, Stamford; Mrs. Prokop, Stratford; Miss Arrigoni, Durham; Messrs. Marriott, Sterling; Kummer, Hamden; Gregory, Orange; Mrs. Wood, Somers; Messrs. Hubbard, Haddam; Kamercia, New London; *Bokorney,* Canton; *Quinn,* Torrington.

### Roads, Bridges and Rivers

Senators Stroffolino (Chm.), Carpenter, Ablondi, *Monnes.*

Messrs. Hagerty (House Chm.), Groton; (Clerk), Pease, Somers; Hutchings, Harwinton; Beckwith, East Lyme; Maynard, Old Saybrook; Hitchcock, Woodbridge; Treat, Oxford; Martin, Woodbury; Tomassetti, Meriden; Miller, Chaplin; Harris, Wethersfield; Kinnie, Fairfield; White, Suffield; *Walsh,* Naugatuck; *Juhasz, Jr.,* Ashford.

### Rules

Senators Stapleton (Chm.), House, Anderson, *Ward.*

Messrs. Wochomurka (House Chm.), ,Willington; (Clerk), Padula, Norwalk; Lamphier, Watertown; Walsh, Lebanon; Mrs. Woods, Somers; Mrs. Colton, Granby; Messrs. Tomassetti, Meriden; Christoph, East Windsor; Cassarino, New Britain; Squires, Willington; Barrows, Waterford; Kaminsky, Branford; Smith, Warren; *Tommasi, Jr.,* Middletown; *Fuller,* Voluntown.

### State Parks and Reservations

Senators Rowland (Chm.), Whitehead, Brown, *Mulvihill.*

Mr. Barnett (House Chm.), Salisbury; (Clerk), Mrs. Yerrington, Rocky Hill; Messrs. Dickins, Brookfield; Curtiss, Norfolk; Hall, Union; Engel, East Hampton; Pritchard, Pomfret; Kahn, Lebanon; Gromko, Norwich; Griggs, Fairfield; MacDonald, Wallingford; Iles, Redding; Kopacz, Meriden; *McKenna, Jr.,* Griswold; *Papineau,* Sprague.

### Veterans' Affairs

Senators Ablondi (Chm.), Blakeslee, MacDonald, *Wechsler.*

Messrs. Minetto (House Chm.), Goshen; (Clerk), Baldwin, Orange; Maynard, Old Saybrook; Goettler, East Windsor; Karlak, Seymour; Spencer, Westbrook; Perreault, Killingly; Landon, Canaan; Richards, Glastonbury; Cook, Shelton; Lemaire, Jr., Norwalk; Hendry, Andover; Hadfield, Plainville; *Bergeron,* Windham; *Martin,* Thomaston.

## LENGTH OF SESSIONS

Since the operation of Article XXVII of Amendments to the Constitution, adopted 1884, providing for biennial sessions, the General Assembly has convened and adjourned as follows:

| *Year* | *Convened* | *Adjourned* |
|---|---|---|
| 1887 | Wednesday, January 5th | Thursday, May 19th |
| 1889 | Wednesday, January 9th | Saturday, June 22nd |
| 1891 | Wednesday, January 7th | Dead-locked Session |
| 1893 | Wednesday, January 4th | Friday, June 30th |
| 1895 | Wednesday, January 9th | Tuesday, July 9th |
| 1897 | Wednesday, January 6th | Saturday, June 12th |
| 1899 | Wednesday, January 4th | Tuesday, June 20th |
| 1901 | Wednesday, January 9th | Monday, June 17th |
| 1903 | Wednesday, January 7th | Thursday, June 18th |
| 1905 | Wednesday, January 4th | Wednesday, July 19th |
| 1907 | Wednesday, January 9th | Thursday, August 1st |
| 1909 | Wednesday, January 6th | Tuesday, August 24th |
| 1911 | Wednesday, January 4th | Tuesday, September 26th |
| 1913 | Wednesday, January 8th | Wednesday, June 4th |
| 1915 | Wednesday, January 6th | Tuesday, May 18th |
| 1916 | Tuesday, September 12th* | Tuesday, September 12th |
| 1917 | Wednesday, January 3rd | Thursday, May 17th |
| 1918 | Tuesday, March 19th* | Wednesday, March 20th |
| 1919 | Wednesday, January 8th | Thursday, May 8th |
| 1920 | Tuesday, September 14th* | Tuesday, September 14th |
| 1920 | Tuesday, September 21st* | Tuesday, September 21st |
| 1921 | Wednesday, January 5th | Wednesday, June 8th |
| 1923 | Wednesday, January 3rd | Wednesday, June 6th |
| 1925 | Wednesday, January 7th | Wednesday, June 3rd |
| 1927 | Wednesday, January 5th | Friday, May 6th |
| 1929 | Wednesday, January 9th | Wednesday, May 8th |
| 1929 | Tuesday, August 6th* | Tuesday, August 6th |
| 1931 | Wednesday, January 7th | Wednesday, May 27th |
| 1933 | Wednesday, January 4th | Wednesday, June 7th |
| 1935 | Wednesday, January 9th | Wednesday, June 5th |
| 1936 | Thursday, November 5th* | Wednesday, December 9th |
| 1937 | Wednesday, January 6th | Wednesday, June 9th |
| 1939 | Wednesday, January 4th | Wednesday, June 7th |
| 1941 | Wednesday, January 8th | Wednesday, June 4th |
| 1942 | Monday, October 19th* | Monday, October 19th |
| 1943 | Wednesday, January 6th | Wednesday, May 19th |
| 1944 | Monday, January 24th* | Friday, January 28th |
| 1944 | Monday, June 19th* | Tuesday, June 20th |
| 1945 | Wednesday, January 3rd | Wednesday, June 6th |
| 1946 | Tuesday, May 7th* | Friday, May 17th |
| 1947 | Wednesday, January 8th | Tuesday, June 3rd |

Under the provisions of Article XXXV of Amendments to the Constitution, adopted 1911-1912: "The General Assembly shall adjourn *sine die* not later than the first Wednesday after the first Monday in June following its organization."

*Special Session

# THE PASSAGE OF A BILL THROUGH THE CONNECTICUT GENERAL ASSEMBLY

*by*

Hon. Chauncey E. Hutchings
Representative from the
Town of Harwinton

Since the founding of the Connecticut Colony, the invaluable heritage of a free and democratic people, the privilege of the citizen to petition his government, has been considered an inalienable right. Section 16 of Article One of the Connecticut Constitution, which grants the sanction of fundamental law to the protection of this principle, provides as follows: "The citizens have a right, in a peaceable manner, to assemble for their common good, and to apply to those invested with the powers of government, for redress of grievances, or other proper purposes, by petition, address or remonstrance". As the machinery of lawmaking has been developed down through the years, the Connecticut General Assembly has painstakingly honored and respected this right of the individual citizen to make his voice heard and his views considered in its deliberations.

The part played by the individual citizen in the legislative process is not limited to the right of petition. Any citizen, in addition to petitioning the General Assembly, may have a bill introduced through a senator or representative. The senator or representative to whom such a request is made may, if he himself supports and endorses the principles of the bill, give it the sanction of his name and support by introducing it as his own bill. If, on the other hand, he does not approve the bill, he will note beside his name the words, "By Request", which signify that he is introducing the bill at the request of some citizen and that he does not necessarily endorse it himself.

Moreover, the role of the individual citizen extends beyond the initial stages of the legislative process. Any citizen can attend public hearings on legislative bills held by the various committees of the General Assembly and there state his opinion and reasons either favoring or opposing specific bills being considered by the said committees.

The General Assembly, pursuant to the provisions of our Constitution, meets on the Wednesday following the first Monday in January in the odd-numbered years. In the interest of expediency, it adopts a rule establishing a limitation on the time for the introduction of bills and other legislative measures. The rules of the 1947 session set the "dead-line" as the first Friday in February. Proposed legislation may not be received beyond said date. In order to enable itself to meet any exigencies or

emergencies which may arise during the session, however, the General Assembly has removed any "strait jacket" effect which this rule might have by permitting legislative measures to be raised in its committees at any time during the session.

To assist legislators in the drafting of bills in proper legal form and to insure the consistency of proposed legislation with the provisions of our Constitution and its conformity with related statutory sections, the General Assembly has established a Legislative Research Department. Many legislators take advantage of this service which has been set up for their convenience and assistance, and often will leave measures which they are to support in this office to be perfected as to statutory language and form or often to be completely drafted. After the bill has been drafted in proper legal form, it is given to the Clerk of the House or the Clerk of the Senate by the sponsoring member, depending on which branch of the Assembly the sponsor is a member.

The bill is now officially embarked upon its legislative journey. On the next succeeding legislative day it is read by its title and referred to a suitable committee by the President of the Senate or the Speaker of the House, as the case may be. This is called the first reading of the bill. The bill, at this time, is entered in the legislative journal and is given a number.

An outstanding feature of the Connecticut General Assembly is its use of joint committees, composed of members of both the Senate and the House. Members are appointed by the President of the Senate and the Speaker of the House. The General Assembly of 1947 provided for the appointment of 36 such committees. Bills are channelled to these committees by the presiding officer of each legislative branch on the basis of subject matter. Other legislative bodies, including that of the federal government, make use of the dual committee system with separate committees for both House and Senate. Such a system brings a duplication of work and of public hearings.

Committee members are chosen for their knowledge or interest in a specialized subject. Farmers are quite naturally qualified for the Agriculture Committee. A banker would be interested in Finance, Appropriations or Banks. Teachers, professors and social workers often provide talent for the Education or Public Welfare and Humane Institutions Committees. Committees generally are composed of nineteen members each, representing both majority and minority parties.

The major part of the work of the General Assembly is done in Committee hearings. This explains why so many bills of a minor or non-controversial nature are quickly passed by the General Assembly without debate. The average member of the Legislature cannot familiarize himself with the some 2,300 odd bills that are presented before each session of the legislative body. He therefore generally accepts the judgment of the committee which has considered the bill. The exceptions to this

practice arise, of course, in connection with broadly controversial matters which have awakened wide public interest.

When a bill has been received from the Clerk of the Senate or the House by a committee, the chairman of the committee sets a date for a public hearing. These hearing dates are widely publicized in legislative bulletins and in the press so that interested citizens may make plans to attend.

At the public hearing on the bill, any citizen can support or oppose the proposed measure. Such hearings are often of lively interest, particularly when proponents and opponents for a measure feel strongly about their respective views. Some hearings attract as many as 300 attendants and frequently last for four hours.

After the public hearing on a bill has been held the committee then considers it in executive session. Here the "pros" and "cons" of the measure are studied and debated. Finally a vote is taken to render a favorable or an unfavorable report to the General Assembly. On the basis of a majority vote the measure is so reported.

A committee, when it has completed action on a bill, will, if it has rendered a favorable report, submit the bill to the Legislative Research Commissioner to make whatever changes may be necessary and to insure its constitutionality, its correctness of phraseology and its consistency with other statutes. The bill is then transmitted, together with the Committee's report, to the clerk of the House or Senate. If a bill has been unfavorably reported, the committee will submit such bill and report directly to the clerk of the House or Senate. For the second time the title of the bill is read before the General Assembly with the statement that it has received a favorable or an unfavorable committee report. If it has received the former it is tabled for the calendar and printing. This means that it will be placed on the daily calendar for action of the General Assembly as a whole and that 550 so-called "file" copies of the bill will be printed for use of members of that body. If the bill has received an unfavorable report, it is tabled for the calendar only.

The day after printed copies of the bill, as favorably reported by the committee, are available, the measure is ready for the final action of the General Assembly. On that day it is "starred for action" on the calendar and its title is once again read by the clerk. This is the third reading. A member of the committee which considered the bill makes a report on the bill and moves that the committee's report be accepted and the measure passed. If the measure be routine or non-controversial, the General Assembly will ordinarily approve it without debate. If there is a wide difference of opinion with respect to the bill, however, debate will ensue. This is finally resolved by a vote in which the majority rules. Voting procedure can take four different forms—a voice vote, a standing vote, a roll call vote, or a ballot vote.

Amendments to the bill are in order during the debate and a

vote is taken on each amendment. If amendments to any bill are adopted at the time of the third reading, such amendments are approved by the Legislative Commissioner for constitutionality, correctness of reference, etc., before final action on the amended bill is taken.

After the bill has been passed in one branch of the Assembly, it is sent to the other branch where it receives its second reading by the clerk and is placed on the calendar. When it is "starred for action" it is considered in the same manner as in the branch of the Assembly in which it originated. In the event of disagreeing action between the two branches of the General Assembly on a bill, a Committee on Conference is appointed for the purpose of making a compromise.

After passage in either branch following the third reading the bill is held for one day for a motion to reconsider. Such motion can only be made by a member in the prevailing vote.

After a bill has been passed by both branches it is delivered to the Engrossing Clerk who supervises its printing in final form. It is then signed by the Engrossing Clerk and taken by him, or his assistant, to the President of the Senate (Lieutenant Governor) and to the Speaker of the House for their signatures. Engrossed bills must be signed by the presiding officer of each branch in the presence of the Engrossing Clerk or his assistant. After being properly signed the bill is transmitted to the Secretary of the State for presentation to the Governor.

The Governor may veto a bill while the General Assembly is in session by returning it within five days to the Secretary of the State, together with a statement of his objections. The Secretary of the State then takes the bill and the Governor's veto message to the House in which the bill originated and formally hands it to the Clerk of that body while it is in session. The veto may be overridden, however, by a simple majority vote of both the Senate and the House. If, while the General Assembly is in session, the Governor does not sign a bill five days after receiving it, it automatically becomes a law. After adjournment of the General Assembly, a bill becomes law unless vetoed by the Governor within fifteen days after he receives it. If he vetoes the measure, he must file his reasons with the Secretary of the State.

Public Acts passed by the General Assembly and approved by the Governor become law on the first day of October following adjournment unless the bill itself specifies a date upon which it shall become effective. Special Acts which do not specify an effective date become effective from passage, however, i.e., the date of the Governor's approval.

Critics of the legislative process have declared that it is cumbersome and outmoded. They press for more streamlining, quicker action. It is true that the legislative process is a relatively slow one, but it should be stated that it was deliberately designed so by the framers of our Constitution. Experience has

shown that our system has achieved a balance between individual freedom and governmental efficiency. The legislators are agents delegated by their principals, the voters of this state, to make their laws. The power bestowed upon these agents is a broad one, but the framers of our Constitution saw fit to impose safeguards and controls upon it. The individual citizen is given the opportunity to say to his agent, "The course of action which you propose to take will affect me in this way". By implication, he says, "Your agency is not unlimited as to time and duration, so consider these matters well, and weigh them carefully, for I shall not pass upon the benevolence of your intentions in determining whether to extend your agency; I shall consider merely the results which your actions have produced". By establishing a series of checks and balances and by assuring careful consideration of every measure presented before the General Assembly, our Constitutional forefathers have bequeathed to us a system which insures our individual liberty and at the same time permits the passage of laws to meet our mutual needs and provide for our general welfare. Any change in the safe-guards now surrounding the passage of a bill will disturb the delicate balance created by the experience of a democratic people between individual freedom and governmental efficiency. Each, as it now exists, is too important to be sacrificed to the other.

# A FRESHMAN LEGISLATIVE REPORTER LOOKS AT CONNECTICUT GOVERNMENT

By

JOHN K. BORLAND, JR., *The Hartford Times*

A veteran political reporter during the recent session of the General Assembly had this to say concerning the future of a controversial bill:

"It will pass the House but will be killed in the Senate."

The prediction later came true. Political lines had nothing to do with the result, since both houses were predominently the same party. His accurate forecast was based on his appreciation of the fundamental composition of each legislative body which would ring true regardless of the party in power.

"You see," he explained, "the House is founded on the unit of government which is the town. Regardless of size, each town has equal representation with few minor exceptions. The Senate membership is based on population. Therefore, it reflects more the views of the large towns and cities—the big population centers."

The newsman knew the particular bill would be generally favorable to the small towns, hence would pass the House. Conversely, it would meet defeat in the Senate because the populace of the cities opposed the measure.

In making this accurate observation, the reporter probably never stopped to consider that he was merely echoing, several centuries later, the deep-rooted reasoning used by the founders of the Connecticut Plan of Government—which later served as a pattern for the United States Constitution.

This plan of checks and balances in the legislative halls and of geographical and population-based representation was given to Connecticut—and later to the nation—by the free men of Hartford, Windsor and Wethersfield in 1639.

In the subsequent 300 years this same pattern has followed through in virtually the same form. It has meant that Connecticut, sometimes called the "Commonwealth of Little Republics," has been able to maintain a system whereby each separate township had its own interests and preferences sustained by its representatives in the General Assembly. It has also followed that as cities grew in population they could exert more influence in the Senate.

The result has been a blending of interests and compromises. True, each did not get all that it wanted in legislation but neither did one obtain too much at the expense of the other.

The initial General Assembly in 1639 had only 19 members. Twenty-three years later when the Royal Charter was granted

by King Charles the membership jumped to 48. In 1818, when the Connecticut Constitution was adopted, there were 120 lawmakers. Today there are 308, of which 272 are in the House.

Federal constitutionalists, in general, followed this Connecticut pattern of geographical-population representation. They reversed the setup only in making the Senate mirror geographical representation and the House on population. The names were switched. The idea remained the same.

The Connecticut Plan also gives the governor authority to veto measures which he believes are not in the public interest. This makes an additional check on legislation. A veto, provided the Legislature is in session to act upon it, requires a majority vote of both houses to override. Some other states, as well as the Congress, call for a two-thirds vote to override.

Each veto stipulation has its merits and demerits. Some feel such action should be made fairly easy; others, that it be more difficult. The former advocate the predominance of the legislative branch; the latter, the executive.

The administrative or executive branch is also given important rights. Chief of these is the power to make appointments to administrative posts and commissions. Here again is another check. The more important gubernatorial nominations must receive legislative approval. This feature is a deterrent to improper nominations.

The only difficulty, in the opinion of many political observers, is that while appointments are for four-year terms on the average, the governor's term runs for only two years. This situation has, on occasions, resulted in placing a new governor in the position of dealing with a large number of hold-over commissioners and officials of another political faith. At times this situation has placed road-blocks in the path of smooth administration. On the other hand, it has provided desirable checks.

A new constitutional amendment to alleviate this through election of state officials, including the Governor, for four-year terms was presented to the voters in the fall of 1947. The outcome was not known at this writing.

Although the Connecticut Plan is considered sound in fundamentals, it must be operated by human beings—with mixtures of generosity and selfishness, good and bad, and subjective and objective approach to problems.

It can and has made possible obstruction of good legislation because two contrasting groups have chosen to stubbornly hold their lines without spirit of co-operation or compromise. Fortunately, that is not too often the case. But, it is a constant threat.

Political expediency has also too often been the course followed by both parties in Connecticut—as has been the case throughout the nation. That too—placing party chances of victory above the common welfare—can throw a monkey-wrench into well-designed legislative machinery.

All this can lead to two conclusions:

First, that Connecticut may well be proud of its form of government and the fact she was a pioneer in the field of representative government. This great tradition, when fully appreciated and coupled with a forward drive, can lead to much constructive action. The tools are balanced and polished and fitted into a safe and conservative system of government.

Second, that Connecticut has a challenge to see its plan of government is maintained as efficiently as possible for the common good. It is not simply a case of sitting back and admiring a beautiful piece of machinery. It is precisely a job of seeing that it works properly.

The sound system has done much for the state, the nation and the world. But tradition is not enough to carry the ship of state through rough waters. The real drive and impetus for good legislative and administrative practices still comes from the people—and through them from the elected and appointed officials.

Good, competent and intelligent legislators and officials add up to good government under the Connecticut Plan.

# STATE BOARDS, COMMISSIONS, ETC.

## AERONAUTICS

### AERONAUTICS COMMISSION

Appointed by the Governor, Cum. Suppl., 1947, Sec. 791i.
Compensation of Commissioners: Necessary expenses.
Address Correspondence to: The Commission, Box 1649, Brainard Field, Hartford.

| | Term Expires |
|---|---|
| Reginald B. DeLacour, *Adj. Gen.*, Stratford, *ex-officio* | Indefinite |
| Edward P. Egan, Waterbury | June 1, 1948 |
| Francis S. Murphy, West Hartford | June 1, 1950 |
| Daniel F. Wheeler, Bridgeport | June 1, 1949 |
| Eugene E. Wilson, West Hartford | June 1, 1948 |
| John H. Trumbull, Plainville | June 1, 1949 |
| Anthony J. Bernard, Norwich | June 1, 1950 |

### DEPARTMENT OF AERONAUTICS

Appointed by the Aeronautics Commission. Cum. Suppl., 1947, Sec. 792i.

Compensation of Director, $6,740; Assistant, $5,740.
Address Correspondence to: Box 1649, Brainard Field, Hartford.
Kenneth H. Ringrose, Wethersfield, *Director.*
Horace B. Wetherell, West Hartford, *Assistant Director.*

## AGRICULTURE

### BOARD OF CONTROL OF THE CONNECTICUT AGRICULTURAL EXPERIMENT STATION

New Haven

(Established March 21, 1877.)

Gen. Stat., Sec. 2119, amended by Cum. Suppl., 1935, Sec. 859c.
Compensation: None.
Address Correspondence to: Box 1106, New Haven.

*Ex-officio Members*

Governor James L. McConaughy, *Pres.*
John Christensen, *Commissioner of Farms and Markets*
William L. Slate, *Director and Treasurer*

Appointed by the Governor

| | Term Expires |
|---|---|
| Elijah Rogers, Southington, *Vice Pres.* | July 1, 1949 |
| Charles G. Morris, Newtown | July 1, 1950 |

Appointed by Governing Board of Sheffield Scientific School

Joseph W. Alsop, Avon — July 1, 1950

Appointed by Board of Trustees of Wesleyan University

Edward C. Schneider, Middletown, *Secy.* — July 1, 1948

Appointed by Board of Trustees of University of Connecticut

Albert B. Plant, Branford — July 1, 1948

## BOARD OF MOSQUITO CONTROL

Cum. Suppl., 1939, Sec. 869e.

Compensation of Members: None.

Address Correspondence to: William L. Slate, P. O. Box 1106, New Haven.

William L. Slate, *Chm.*, Dir. Conn. Agricultural Exp. Station; Russell P. Hunter, *Secy.*, Supt. State Bd. of Fisheries and Game; R. C. Botsford, *Supervisor;* Stanley H. Osborn, Comm. of Health; Richard Martin, Dir. of State Water Comm.

Appointed by Governor

| | Term Expires |
|---|---|
| E. Lea Marsh, Jr., Old Lyme | Nov. 8, 1951 |

Dr. R. B. Friend, *Consulting Entomologist*

---

# ALCOHOLICS

## COMMISSION ON ALCOHOLISM

Appointed by the Governor, Cum. Suppl., 408h, 1945; amended by Cum. Suppl., 1947, Sec. 422i.

Compensation: Necessary expenses.

Address Correspondence to: 110 Whitney Ave., New Haven 10.

| | Term Expires |
|---|---|
| Selden D. Bacon, New Haven, *Chairman* | July 1, 1952 |
| Arthur H. Jackson, Washington, *Vice-Chairman* | July 1, 1948 |
| Edna A. F. Edgerton, Stamford, *Secretary* | July 1, 1949 |
| Charles T. Bingham, West Hartford | July 1, 1950 |
| George C. Conway, Guilford | July 1, 1951 |

Dudley Porter Miller, New Haven, *Executive Director.*

---

# ATHLETICS

## STATE ATHLETIC COMMISSIONER

Appointed by the Governor, for four years, Gen. Stat., Sec. 2202. State Office Building, Room 360. Salary of Commissioner, $5,500; Salary of Deputy, $2,750.

| | Term Expires |
|---|---|
| William J. Prince, Bridgeport, *Commissioner* | July 1, 1949 |

John S. Kapteina, Norwich, *Deputy Commissioner* Appointed
*Inspector,* Dennis T. McMahon, Meriden; *Secretaries,* Mildred Dillaway, Hartford, John J. Healey, Waterbury.

---

## AUDITORS

### AUDITORS OF PUBLIC ACCOUNTS

Appointed by the General Assembly, for four years, Gen. Stat., Sec. 173, amended by Cum. Suppl., 1943, Sec. 476g.
State Capitol, First Floor. Salary, $7,500.

| | Term Expires |
|---|---|
| Joseph B. Downes, Norwich | July 1, 1949 |
| Frank M. Lynch, New Haven | July 1, 1951 |

---

## BANKING

### BANK COMMISSIONER

Appointed by the Governor, with the consent of the Senate, for four years. Gen. Stat., Sec. 3862. Salary of Commissioner, $9,000; Salary of Deputy, $7,560.
State Office Building, Room 237.

| | Term Expires |
|---|---|
| Richard Rapport, West Hartford, *Commissioner* | July 1, 1951 |
| Lynwood K. Elmore, West Hartford, *Deputy Commissioner* | Appointed |

*Director of Securities and Small Loans,* Clarence H. Adams, West Hartford; *Bank Liquidating Agent,* John F. DiNonno, West Hartford; *Director of Bank Examinations,* Alfred F. Austin, Wethersfield; *Examiners:* George W. Austin, West Hartford; Marion M. Baran, Stamford; Reinhard J. Bardeck, New Britain; Burton S. Barnes, Lyme; Augustus M. Bidwell, Middletown; Douglas T. Boddie, West Hartford; William E. Budds, Hartford; Norman C. Clark, Branford; James T. Connelly, New Britain; George A. DeRoehn, Wethersfield; Howard E. Frisbie, West Hartford; Milton T. Gaines, Glastonbury; Stanley F. Gierymski, New Britain; Arnold Goodman, West Hartford; Thomas J. Grace, New Britain; Charles A. Hall, Jr., Hartford; Melvin O. Hall, New Britain; Eugene H. Horvath, Bridgeport; Wallace H. Howe, New Britain; James D. Kiely, Torrington; Arthur O. Lamb, Hartford; Wallace E. Le Count, So. Norwalk; Wilmot B. North, Middlebury; Leighton B. Porter, New Milford; Bernhardt A. Potz, Bristol; C. Read Richardson, Manchester; E. Gorton Rogers, New London; Harrison T. Ryder, So. Norwalk; Arthur B. Shippee, Hartford; Ralph M. Smith, Winsted; Henry J. Spencer, Willimantic; James B. Tatem, Putnam; Sherwood W. Travers, New Milford; Harold A. Williams, Middletown; Robert E. Zimmerman, Hartford; Anthony G. Zizzamia, West Hartford.

## ADVISORY COUNCIL ON BANKING

Appointed by the Governor, Cum. Suppl., 1935, Sec. 1518c.
Compensation of Members: None.
Address Correspondence to: Bank Commissioner, State Office Bldg., Hartford 15.

| | Term Expires |
|---|---|
| John B. Byrne, Hartford | July 1, 1951 |
| Grosvenor Ely, Norwich | July 1, 1951 |
| Edward M. Gaillard, New Haven | July 1, 1949 |
| Charles Welles Gross, Hartford | July 1, 1949 |
| Lewis S Reed, Waterbury | July 1, 1949 |
| G Harold Welch, New Haven | July 1, 1951 |
| George H. Woods, Bridgeport | July 1, 1951 |

## SAVINGS BANKS' RAILROAD INVESTMENT COMMITTEE

Appointed by the Governor, Cum. Suppl., 1945, Sec. 784h.
Compensation: None.
Address Correspondence to: Kent T. Healy, 245 Lawrence St. New Haven.

| | Term Expires |
|---|---|
| Kent Tenney Healy, New Haven, *Chairman* | Aug. 8, 1950 |
| Carl G. Freese, New Haven | Aug. 8, 1948 |
| Allerton C. Hickmott, Hartford | Aug. 8, 1949 |
| Charles J. Lyon, Hartford | Aug. 8, 1948 |
| Thomas J. Nims, Stamford | Aug. 8, 1949 |
| Robert H. Whitney, Bridgeport | Aug. 8, 1950 |

---

# CHEMISTS

## STATE CHEMISTS

Appointed by the Governor, for two years, Gen. Stat., Sec. 62.
Compensation of Members: None.
Address Correspondence to: J. A. Newlands, 11 Laurel St., Hartford.

| | Term Expires |
|---|---|
| James A. Newlands, Hartford, *Pres.* | June 8, 1949 |
| Milton W. Davenport, New Britain | May 27, 1949 |
| Harold T. Leavenworth, Bridgeport | Oct. 14, 1949 |
| Harold T. McCarthy, Stamford | Sept. 17, 1949 |
| Henry McDonald, Middletown | July 17, 1949 |
| Frederick M. Remer, Greenwich | May 27, 1949 |
| Lester Silverstone, Bridgeport | Sept. 25, 1949 |

---

# DEVELOPMENT

## CONNECTICUT DEVELOPMENT COMMISSION

Appointed by the Governor, Cum. Suppl., 1939, Sec. 798e.
Compensation of Board Members: None.

Compensation of Managing Director: $8,500.
Address Correspondence to: Sidney A. Edwards, Managing Director, 475 State Office Bldg., Hartford.

| | Term Expires |
|---|---|
| Willard B. Rogers, Manchester, *Chairman* | July 1, 1950 |
| Theodore H. Beard, Bridgeport | July 1, 1949 |
| John J. Egan, Bridgeport | July 1, 1951 |
| William A. Gastler, Durham | July 1, 1951 |
| Paul V. Hayden, Chaplin | July 1, 1952 |
| Raymond A. Loring, New Haven | July 1, 1949 |
| Ronald A. Mitchell, Stafford Springs | July 1, 1952 |
| Francis S. Murphy, West Hartford | July 1, 1949 |
| J. R. Neill, Watertown | July 1, 1948 |
| Ralph A. Powers, New London | July 1, 1948 |
| Charles E. Smith, New Haven | July 1, 1948 |

## EDITORIAL

### STATE EDITOR

Appointed by State Library Committee, Cum. Suppl., 1947, Sec. 258i.

30 Oak St., Hartford. Salary of State Editor, $5,700.

| | Term Expires |
|---|---|
| John J. Sweeney, Enfield, *State Editor* | Appointed |

## EDUCATION

### STATE BOARD OF EDUCATION

Appointed by the Governor, for six years, Cum. Suppl., 1935, Sec. 178c.

Compensation of Board: Necessary expenses.
Compensation of Commissioner: $10,000.
Address Correspondence to: Commissioner, 305 State Office Bldg.

| | Term Expires |
|---|---|
| John Lyman, Middlefield, *Chairman* | July 1, 1951 |
| William B. Barnett, Salisbury | July 1, 1953 |
| Helen Lee Gilbert, Norwich | July 1, 1949 |
| Dorothy Hutton, Somers | July 1, 1953 |
| Ellis C. Maxcy, New Haven | July 1, 1949 |
| Albert I. Prince, Hartford | July 1, 1951 |
| Dorothea W. Richardson, New Britain | July 1, 1951 |
| Alice V. Rowland, Ridgefield | July 1, 1949 |
| William B. Sweeney, Willimantic | July 1, 1953 |

Appointed by the Board

Alonzo G. Grace, Hartford, *Commissioner;* Finis E. Engleman, *Deputy Commissioner.*

*Divisions—Administration,* Richard Coughlin; *Educational Service,* Finis E. Engleman; *Bureau of School and Community*

*Services*, N. Searle Light; *Bureau of Vocational Education*, Emmett O'Brien; *Bureau of Youth Services*, Paul D. Collier; *Federal-State-Local Relations*, Roger M. Thompson; *Libraries*, Alonzo G. Grace; *Rehabilitation*, Edward P. Chester; *Research and Planning*, Joseph A. Baer.

## PUBLIC SCHOOL BUILDING COMMISSION

Appointed by the Governor.
Cum. Suppl., 1945, Sec. 225h.

Compensation of Commissioners: Expenses.
Address Correspondence to: State Capitol, Rm. 407.

| | Term Expires |
|---|---|
| Prosper Lavieri, Barkhamsted, *Chairman* | Indefinite Term |
| Alva P. Loiselle, Willimantic, *Secretary* | Indefinite Term |
| C. Raymond Brock, Hamden | Indefinite Term |
| Dr. Alonzo G. Grace, *Secretary of State Bd. of Education* | Indefinite Term |

## TEACHERS' RETIREMENT BOARD

Compensation of Members: Necessary expenses in performance of duties.
Address Correspondence to: Secretary, Rm. 202, State Office Bldg., Hartford.

*Ex-officio Members*

Richard Rapport, *Bank Commissioner, Chairman*
W. Ellery Allyn, *Insurance Commissioner*
Dr. Alonzo G. Grace, *Commissioner of Education*

Appointed by the Retirement Association
Gen. Stat., Sec. 1034.

| | Term Expires |
|---|---|
| Clifton C. Brainerd | July 1, 1951 |
| Leonard R. Nixon | July 1, 1949 |
| Dorothy M. Shanley Lewis, *Secretary* | Appointed |

## BOARD OF EDUCATION OF THE BLIND

Appointed by the Governor, for four years, Gen. Stat., Sec. 1043.
State Office Building, Room 4.
Compensation of Board: None.
Compensation of Executive Secretary: $5,460.
Address Correspondence to: Stetson K. Ryan, Ex. Secy., Rm. 4, State Office Bldg.

*Ex-officio Members*

Hon. James L. McConaughy, *Governor;* William M. Maltbie, *Chief Justice of the Supreme Court.*

| | Term Expires |
|---|---|
| Leon J. Bascom, Waterford | July 1, 1949 |
| Marian Feuchtwanger, New Haven | July 1, 1949 |
| Elizabeth W. Miller, Hartford | July 1, 1951 |

## UNIVERSITY OF CONNECTICUT BOND COMMISSION

Cum. Suppl., 1947, Sec. 560i.

Address Correspondence to: Commissioner of Finance, State Capitol.

The Governor, State Treasurer, Commissioner of Finance and Control.

---

# FARMS AND MARKETS

## COMMISSIONER OF FARMS AND MARKETS

Appointed by the General Assembly on nomination by the Governor, for four years, Cum. Suppl., 1947, Sec. 519i.

State Office Building, Room 448, Salary of Commissioner, $7,500.

| | Term Expires |
|---|---|
| John Christensen, Windsor, *Commissioner* | July 1, 1951 |
| Frank H. Peet, Kent, *Deputy Commissioner* | Appointed |

*Executive Assistant,* Elliott H. Platt, Windsor; *Office Administration,* Ralph E. Collins, Warehouse Point; *Director of Markets,* Benjamin P. Storrs, Cheshire; *In charge of Dairy Sanitation,* H. Clifford Goslee, West Hartford; *In charge of Livestock Disease Control,* Dr. George E. Corwin, Hartford; *Supervisor Soil Conservation,* Winthrop C. Pierson, Wethersfield; *Supervisor Youth Farm Labor,* R. W. Whaples, Newington; *Livestock Technician,* Robert E. Foote, Hebron; *Farm and Crop Technician,* N. Morgan Strong, Rockville.

## MILK ADMINISTRATOR

Appointed by the Governor with consent of General Assembly, Cum. Suppl., 1941, Sec. 336f. Salary of Commissioner, $6,500.

State Office Building, Rooms 10 and 400.

| | Term Expires |
|---|---|
| Donald O. Hammerberg, Mansfield, *Administrator* | July 1, 1949 |
| W. G. Sullivan, Hartford, *Chief of Milk Regulations* | Appointed |

## CONNECTICUT WHOLESALE MILK PRODUCERS COUNCIL

Cum. Suppl., 1941, Sec. 345f amended by Cum. Suppl., 1943, Sec. 431g.

Compensation: Necessary expenses.

Address Correspondence to: D. L. Thomsen, Brookfield Center.

| | Term Expires |
|---|---|
| Milo Appleby, Canterbury, *Chairman* | Jan. 1, 1948 |
| W. C. Weik, Lakeside, *Vice Chairman* | Jan. 1, 1948 |
| D. L. Thomsen, Brookfield Center, *Exec. Secretary* | Jan. 1, 1948 |
| Walter L. Thorpe, South Coventry, *Secretary* | Jan. 1, 1948 |
| W. B. Coe, Durham, *Treasurer* | Jan. 1, 1948 |
| T. R. Clark, Woodbridge | Jan. 1, 1948 |
| Philip Jones, Shelton | Jan. 1, 1948 |

## STATE MILK REGULATION BOARD

Appointed by the Governor, with the advice and consent of the Senate, for four years, Gen. Stat., Sec. 2480, amended by Cum. Suppl., 1947, Sec. 677i.

Compensation: $20.00 and expenses for each day served.
Address Correspondence to: H. C. Goslee, State Office Building, Hartford.

*Ex-officio Members*

John Christensen, *Commissioner of Farms and Markets*
Donald O. Hammerberg, *Milk Administrator*
Stanley H. Osborn, M.D., *Commissioner of Health*

Appointed by the Governor

| | Term Expires |
|---|---|
| William M. Curtis, Bridgewater | May 1, 1951 |
| Lewis B. Daniels, Middletown | May 1, 1949 |
| Raymond N. Holloway, Avon | May 1, 1949 |
| Robert C. Mitchell, Southbury | May 1, 1951 |

## CONNECTICUT REGIONAL MARKETING AUTHORITY

Appointed by the Governor, Cum. Suppl., 1939, Sec. 729e.
Compensation of Members: Necessary expenses.
Address Correspondence to: Francis H. Adams, Executive Secretary, P. O. Box 1505, Hartford.

| | Term Expires |
|---|---|
| Ralph C. Lasbury, Jr., E. Windsor Hill, *Chairman* | July 1, 1948 |
| Robert E. Foote, Hebron, *Secretary* | July 1, 1949 |
| Simon S. Cohen, Rockville | July 1, 1949 |
| Dominic A. DiVito, New Haven | July 1, 1949 |
| Henry F. Joy, Woodstock | July 1, 1950 |
| Curtice E. Phillips, Norwich | July 1, 1950 |
| Christopher E. Turner, Hamden | July 1, 1948 |
| George E. Wells, New Milford | July 1, 1948 |
| Charles B. Young, Wallingford | July 1, 1950 |

*Ex-officio*, John Christensen, *Commissioner of Farms and Markets*
Francis H. Adams, *Executive Secretary*

## STATE SOIL CONSERVATION ADVISORY COMMITTEE

Appointed by the Governor.
Cum. Suppl., 1945, Sec. 478h.

Compensation of Appointed Members: $10.00 per day in performance of duties.
Address Correspondence to: State Office Bldg., Rm. 448.

*Ex-officio Members*

Russell P. Hunter, *Superintendent of State Board of Fisheries and Game*
Raymond Kienholz, *State Forester*

William B. Young, *Director Extension Service, University of Connecticut*
John Christensen, *Commissioner of Farms and Markets*
William L. Slate, *Director Connecticut Agricultural Experiment Station*
Richard Martin, *Director State Water Commission*

Appointed by the Governor

| | Term Expires |
|---|---|
| Harry F. Farnham, South Windsor | July 1, 1949 |
| N. Paul Tedrow, Mansfield | July 1, 1949 |
| George C. Waldo, Fairfield | July 1, 1949 |

---

## FINANCE

### DEPARTMENT OF FINANCE AND CONTROL

Appointed by the Governor with the advice and consent of the Senate. Cum. Suppl., 1939, Sec. 52e. Salary, $10,000.
State Capitol, Third Floor.

| | Term Expires |
|---|---|
| James B. Lowell, Canton, *Commissioner* | July 1, 1951 |

### DIRECTOR OF THE BUDGET

Cum. Suppl., 1939, Sec. 52e, amended by Cum. Suppl., 1943, Sec. 35g. Salary, $8,000.
State Capitol, Third Floor.

| | Term Expires |
|---|---|
| Robert H. Weir, Wethersfield | Indefinite Term |

### DEPARTMENT OF PERSONNEL

Cum. Suppl., 1939, Sec. 643e, amended by Cum. Suppl., 1943, Sec. 416g. Salary, $7,500.
State Capitol, Third Floor.

| | Term Expires |
|---|---|
| Glendon A. Scoboria, Cromwell, *Director* | Indefinite Term |

### PURCHASING DEPARTMENT

Cum. Suppl., 1939, Sec. 54e. Salary, $7,500.
State Capitol, Fourth Floor.

| | Term Expires |
|---|---|
| Edward C. Geissler, Wethersfield, *Supervisor* | Indefinite Term |

### FINANCE ADVISORY COMMITTEE

Cum. Suppl., 1943, 5g.
Compensation of Members: $10.00 and expenses for each day of service rendered.

Address Correspondence to: Finance Commissioner, State Capitol, Rm. 308.

James L. McConaughy, *Governor;* James C. Shannon, *Lt. Governor;* Joseph A. Adorno, *State Treasurer;* Fred R. Zeller, *State Comptroller; Senators,* Robert E. Parsons, Farmington; Cornelius Mulvihill, Jr., Bridgeport; *Representatives,* Nelson L. Carpenter, Canterbury, Rubin Cohen, Colchester, Thomas O'Connor, Darien. *Clerk,* James B. Lowell, *Finance Commissioner; Assistant Clerk,* Robert Weir, *Budget Director.*

## INVESTMENT COMMITTEE

Appointed by the Governor with the advice and consent of the Senate, Cum. Suppl., 1939, Sec 22e.

Compensation of Members: None.

Address Correspondence to: Commissioner of Finance, State Capitol.

| | Term Expires |
|---|---|
| Arthur E. Story, Norwich, *Chairman* | July 1, 1949 |
| James B. Lowell, Canton, *Comm. of Finance* | July 1, 1951 |
| Michael C. Dolak, West Hartford | July 1, 1951 |

## ADVISORY PERSONNEL COMMITTEE†

Appointed by the Governor, Cum. Suppl., 1943, Sec. 418g.

Compensation of Members: None.

Address Correspondence to: Secretary, Rm. 125, State Office Bldg., Hartford.

| | Term Expires |
|---|---|
| Robert J. Smith, Welfare Commissioner, *Chm.* | July 1, 1951 |
| Francis W. Hogan, Dept. Motor Vehicles, *Secy.* | July 1, 1949 |
| Edwin W. Laird, Mansfield | July 1, 1949 |
| Richard Rapport, Banking Commissioner | July 1, 1951 |
| Ralph H. Walker, Warden, State Prison | July 1, 1951 |

† Members of the Personnel Appeal Board are also Members of the Advisory Personnel Committee.

## PERSONNEL APPEAL BOARD

Appointed by the Governor, Cum. Suppl., 1943, Sec. 417g.

Compensation of Members: None.

Address Correspondence to: C. G. Morris, P. O. Box 875, New Haven.

| | Term Expires |
|---|---|
| Charles G. Morris, Newtown, *Chm.* | July 1, 1949 |
| John P. Elton, Waterbury | July 1, 1951 |
| Helen J. Rolfe, Hamden | July 1, 1953 |

## RETIREMENT COMMISSIONERS CONNECTICUT STATE EMPLOYEES

Appointed by the Governor, Cum. Suppl., 1939, Sec. 74e, amended by Cum. Suppl., 1941, Sec. 17f.

Compensation of Members: None.

Address Correspondence to: State Employees' Retirement Commission, State Capitol, Hartford.

| | Term Expires |
|---|---|
| Raymond F. Gates, Willimantic, *Chm.* | July 1, 1951 |
| Fred R. Zeller, Stonington, *Secretary* | July 1, 1949 |
| Henry S. Beers, West Hartford | July 1, 1951 |
| Mary Burkhard (Mrs.), Wethersfield | July 1, 1949 |
| James E. Hoskins, Windsor | July 1, 1951 |

MEDICAL EXAMINING BOARD OF THE RETIREMENT COMMISSION

Cole B. Gibson, M.D., *Chm.*, Undercliff Sanatorium, Meriden; Grover Sweet, M.D., *Secy.*, Veterans' Home and Hospital, Rocky Hill; Edgar C. Yerbury, M.D., Conn. State Hospital, Middletown.

---

## FINE ARTS

### COMMISSION ON FINE ARTS

Appointed by the General Assembly, for six years, Cum. Suppl., 1947, Sec. 601i.

Compensation: None.

Address Correspondence to: Henry F. Ludorf, 100 Pearl St., Hartford.

| | Term Expires |
|---|---|
| Henry F. Ludorf, Hartford, *Chairman* | July 1, 1953 |
| Charles Wellington Walker, Bridgeport, *Secretary* | July 1, 1949 |
| Roy D. Bassette, West Hartford | July 1, 1949 |
| Karl Johnson, Norwalk | July 1, 1951 |
| Fulton Rindge | July 1, 1953 |
| Ezra Winter, Canaan | July 1, 1951 |

---

## FISH AND GAME

### STATE BOARD OF FISHERIES AND GAME

Appointed by the Governor, Gen. Stat., Sec. 3099.

State Office Bldg., Rm. 435. Commissioners serve without compensation.

Salary of Superintendent, $5,760.

| | Term Expires |
|---|---|
| Philip C. Barney, Farmington, *Chairman*, | July 1, 1949 |
| John E. Flaherty, Rockville | July 1, 1953 |
| Francis L. Sheane, Bridgeport | July 1, 1951 |

Appointed by the Board

*Superintendent*, Russell P. Hunter, Wethersfield; *Executive Assistant*, Mildred K. Bartle, Hartford; *Chief, Div. of Fish Restoration*, Frank N. Banning, Noank; *Chief, Div. of Game Restoration*, Arroll L. Lamson, Simsbury; *Chief, Div. of Wildlife Protection (Chief Game Warden)*, Thomas E. Rose, Cromwell;

*Supervisor of Fisheries Management*, Lyle M. Thorpe, West Willington.

FISH AND GAME WARDENS

Hartford Area—Raymond E. Piaggi, Windsor Locks; *Deputies*, Albert G. Csech, Farmington; John C. Samalus, Canton Center; Benjamin W. Greene, Bloomfield.

New Haven Area—Edward T. Bement, Portland; *Deputies*, Eugene H. Johnson, East Haven; Lawrence W. Theiss, Guilford; Robert L. White, Durham; Donald N. Deane.

New London Area—Harding F. Joray, Norwichtown; *Deputies*, Louis M. Bayer, North Stonington; Stanley Lebuis, Norwich.

Fairfield Area—Alfred J. Hunyadi, Milford; *Deputies*, Albion W. Jack, Westport; Frederick E. Lord, Bethel; Joseph J. Piza, Norwalk.

Windham Area—George A. Willis, Chaplin; *Deputies*, Theodore Andersen, Brooklyn; Charles F. Rice, Danielson; John R. Herbert, North Windham.

Litchfield Area—Seth J. Monroe, Bantam; *Deputies*, Charles H. Wells, Canaan; Matthew Stevenson, Naugatuck; George A. Willis, Jr., Goshen.

Middlesex Area—John E. Wood, Waterford; *Deputies*, Martin B. Hetherington, Colchester; Roland J. Hotchkiss, Colchester; Walter Mazer, Lyme.

Tolland Area—Edward G. Wraight, Rockville; *Deputies*, John Griswold, Somers; Steve J. Muska, Broad Brook; Charles I. Bagnall, Rockville; Jerry Knight, West Willington.

Marine District—*Deputy*, Capt. Walter R. Palmer, Noank.

## ATLANTIC STATES MARINE FISHERIES COMMISSION

Cum. Suppl., 1945, Sec. 551h.

Compensation: Expenses.

Address Correspondence to: Henry H. Hunt, State Capitol, Rm. 312.

| | Term Expires |
|---|---|
| Philip C. Barney, *Chairman State Board of Fisheries and Game, ex-officio* | Indefinite Term |
| James G. Hammond, Waterford | Indefinite Term |
| John B. Bindloss, Stonington | July 1, 1948 |

## SHELL-FISH COMMISSIONERS

Appointed by the Governor and confirmed by the Senate, for four years. Gen. Stat., Sec. 3242.

Compensation: None.

Address Correspondence to: 185 Church St., New Haven.

| | Term Expires |
|---|---|
| Arthur R. Beach, New Haven | July 1, 1951 |
| James A. Gilmore, Bridgeport | July 1, 1951 |
| James E. Munson, New Haven | July 1, 1949 |

ENGINEER OF SHELL-FISHERIES

Appointed by the Shell-Fish Commissioners, Gen. Stat., Sec. 3244.
Heaton R. Robertson, New Haven

## SHELL-FISH BOARD OF RELIEF

Appointed by the Governor, for six years, Gen. Stat., Sec. 3258.
Compensation: $10.00 per meeting.
Address Correspondence to: H. R. Sherwood, 44 E. State St., Westport.

| | Term Expires |
|---|---|
| Donald Page, Orange | July 1, 1949 |
| Harry R. Sherwood, Westport | July 1, 1951 |
| David Waterbury, Stamford | July 1, 1953 |

---

# FOOD AND DRUGS

## COMMISSIONER OF FOOD AND DRUGS

Appointed by the General Assembly, on nomination by the Governor, for four years, Cum. Suppl., 1947, Sec. 669i.
State Office Building, Room 443. Salary of Commissioner, $7,500.

| | Term Expires |
|---|---|
| Frederick H. Holbrook, Madison, *Commissioner* | July 1, 1951 |
| Frank M. Greene, Stratford, *Deputy Commissioner* | Appointed |

*Supervising Inspector, Foods*, Harold Clark, Colchester; *Supervising Inspector, Drugs and Cosmetics*, Herbert P. Plank, West Haven; *In Charge of Weights and Measures*, Frank M. Greene, Deputy Commissioner; *Administrative Assistant*, Natalie W. Wilson, Hartford; *Food Inspectors:* Erick V. Carlson, Norwich; John Cassens, West Hartford; Kenneth W. Crane, Bridgeport; Alfred W. Fish, West Hartford; Kenneth J. Flanagan, New Haven; Frank R. Herron, Hartford; John D. Lassen, Wallingford; Karl S. Newsom, Portland; Eaton E. Smith, East Hampton; John P. Welch, West Hartford. *Drugs and Cosmetics Inspectors:* Philip A. Scoville, Windsor; Robert B. Ward, Old Saybrook. *Weights and Measures Inspectors:* George F. Clew, Middletown; Francis J. Delaney, Windsor; Clarence F. Roberts, Waterbury; John L. Sanford, East Haven; Herbert A. Varno, Hazardville.

---

# GEOLOGY AND NATURAL HISTORY

## STATE GEOLOGICAL AND NATURAL HISTORY SURVEY COMMISSION

Cum. Suppl., 1945, Sec. 548h.
Compensation: Necessary expenses.
Address correspondence to: Prof. Edward L. Troxell, Trinity College, Hartford.

Governor James L. McConaughy, *ex-officio;* Dr. Joe W. Peoples, Wesleyan University; Dr. Richard H. Goodwin, Connecticut College; Dean Arthur H. Hughes, Trinity College; Prof. Chester R. Longwell, Yale University; Dr. John Becker Lucke, University of Connecticut. *Director,* Prof. Edward L. Troxell, Trinity College.

---

## HEALTH

### STATE DEPARTMENT OF HEALTH

Appointed by the Governor, for six years, Gen. Stat., Secs. 2368, 2369, amended by Cum. Suppl., 1941, Sec. 407f.

State Office Building, Room 331. Salary of Commissioner, $10,200.

| | Term Expires |
|---|---|
| Stanley H. Osborn, M.D., C.P.H., West Hartford, *Commissioner* | July 1, 1953 |

### PUBLIC HEALTH COUNCIL

Gen. Stat., Sec. 2369.

Compensation of Members: None.

Address Correspondence to: Connecticut State Department of Health, Station A, Box K, Hartford.

| | Term Expires |
|---|---|
| Stanley H. Osborn, Hartford, *Chm.* | Indefinite Term |
| James A. Newlands, Hartford, B.S., *Secy.* | July 1, 1949 |
| George H. Gildersleeve, M.D., Norwich | July 1, 1951 |
| James W. Knox, Hartford | July 1, 1953 |
| Roscoe H. Suttie, New Haven | July 1, 1949 |
| W. Bradford Walker, M.D., Cornwall | July 1, 1953 |
| C. E. A. Winslow, M.S., D.P.H., New Haven | July 1, 1951 |

---

## HIGHWAYS

### HIGHWAY COMMISSIONER

Appointed by the Governor, with the consent of the Senate, for four years. Gen. Stat., Sec. 1465, amended by Cum. Suppl., 1947, Sec. 360i.

State Office Building, Fifth Floor. Salary of Commissioner, $10,000; Deputy, $7,680.

| | Term Expires |
|---|---|
| G. Albert Hill, Middletown, *Commissioner* | July 1, 1951 |

*Deputy,* Roy E. Jorgensen, Glastonbury; *Executive Deputy,* Charles F. Taylor, Windsor; *Director of Engineering and Construction,* Warren M. Creamer, Farmington; *Director of Roadway Maintenance,* Albert L. Donnelly, Hartford; *Director of Roadside Development,* John L. Wright, Wethersfield; *Engineer of Rights of Way,* Edward F. Harris, Wethersfield; *State Aid Agent,* W. E. Hulse, Windsor; *Business Manager,* Arthur M.

Walter, Milford; *Engineer of Materials*, Raymond T. Healey; *Bureau of Highway Planning*, Curtis J. Hooper, *Acting Director*.

## HIGHWAY SAFETY COMMISSION

Appointed by the Governor, Cum. Suppl., 1939, Sec. 128e, amended by Cum. Suppl., 1943, Sec. 93g.
Compensation: None.
Compensation of Director: $5.520.
Address Correspondence to: William M. Greene, Director, Room 35, State Office Bldg.

| | Term Expires |
|---|---|
| Robert I. Catlin, Hartford, *Chairman* | July 1, 1951 |
| Lelia E. Thompson, Hartford, *Secretary* | July 1, 1949 |
| Bernard J. Ackerman, Rockville | July 1, 1951 |
| Daniel J. Adley, New Haven | July 1, 1953 |
| Eugene J. Albro, New Britain | July 1, 1951 |
| Arthur F. Ells, Litchfield | July 1, 1953 |
| G. Keith Funston, Hartford | July 1, 1953 |
| Frank H. Gates, Derby | July 1, 1949 |
| Thomas D. Hanley, Norwich | July 1, 1953 |
| Cecelia Chase Lasbury (Mrs.), So. Windsor | July 1, 1953 |
| Philip A. Merian, Wallingford | July 1, 1953 |
| Edward G. Moran, Norwich | July 1, 1951 |
| Vernon S. Morehouse, Stratford | July 1, 1951 |
| Bishop Henry J. O'Brien, Hartford | July 1, 1951 |
| Edward P. Prior, Plainville | July 1, 1949 |
| Thomas A. Settle, Danbury | July 1, 1949 |
| John H. Smith, Eastford | July 1, 1949 |
| E. Robert Stevenson, Waterbury | July 1, 1953 |
| Carter H. White, Meriden | July 1, 1951 |
| Janet Williams (Mrs.), Winsted | July 1, 1949 |
| Staunton Williams, West Hartford | July 1, 1949 |

## MERRITT PARKWAY COMMISSION

Appointed by the Governor, with consent of the Senate, Special Acts, 1931, No. 408. Amended, Special Acts, 1935, No. 260 and Special Acts, 1945, No. 6.
Compensation of Members: Necessary expenses.
Address Correspondence to: Box 8, Westport.

| | Term Expires |
|---|---|
| G. Albert Hill, Highway Commissioner, *Ex-officio* | |
| James E. Melton, Weston, *Chairman* | July 1, 1949 |
| Webster Walker, Bridgeport, *Secretary* | July 1, 1949 |
| John E. Cotter, Bridgeport | July 1, 1953 |
| Clara LaRoche (Mrs.), Southport | July 1, 1953 |
| William R. McAlpin, Greenwich | July 1, 1951 |
| Charles A. Moore, Greenwich | July 1, 1951 |
| Ethel M. Ryan (Mrs.), Ridgefield | July 1, 1949 |
| George D. Stearns, Bridgeport | July 1, 1951 |
| Theodore S. Watson, Greenwich | July 1, 1953 |

## STATE TRAFFIC COMMISSION

Cum. Suppl., 1939, Sec. 119e.

Compensation of Members: None as State Traffic Commission.

Address Correspondence to: Elmer S. Watson, State Office Bldg., Hartford.

Edward J. Hickey, *Commissioner of State Police, Chm.;* Elmer S. Watson, *Commissioner of Motor Vehicles, Secy.;* G. Albert Hill, *Highway Commissioner.*

---

# HOUSING

## CONNECTICUT STATE HOUSING AUTHORITY

Nominated by the Governor and confirmed by the General Assembly, Cum. Suppl., 1943, Sec. 126g.

Compensation of Commissioners: Traveling expenses.

Compensation of Administrator: $7,500.

Address Correspondence to: Rm. 418, State Office Bldg.

| | Term Expires |
|---|---|
| Berkeley Cox, Hartford, *Chairman* | May 19, 1949 |
| Fred L. Rice, West Hartford, *Vice Chairman* | May 19, 1953 |
| Fulton R. Kallaugher, Hartford, *Secretary* | May 19, 1951 |
| Earle H. Segur, Watertown | May 19, 1951 |
| Dwight E. Smith, West Haven | May 19, 1953 |

*Administrator,* Prentice White, West Hartford.

## HUMANE AND WELFARE INSTITUTIONS BUILDING PROGRAM COMMISSION

Appointed by the Governor for five years, Cum. Suppl., 1947, Sec. 443i.

Compensation: None.

Address Correspondence to: Albert E. Waugh, University of Connecticut, Storrs.

| | Term Expires |
|---|---|
| Albert E. Waugh, Mansfield, *Chairman* | July 1, 1952 |
| Alice P. Merritt (Mrs.), Hartford, *Secy.* | July 1, 1952 |
| Corrinne R. Alsop (Mrs.), Avon | July 1, 1952 |
| Frederick U. Conard, West Hartford | July 1, 1952 |
| Joseph H. Howard, M.D., Bridgeport | July 1, 1952 |
| Joseph I. Linde, M.D., New Haven | July 1, 1952 |
| Raymond I. Longley, Union | July 1, 1952 |

---

# INSURANCE

## INSURANCE COMMISSIONER

Appointed by the Governor, with the consent of the Senate, for four years. Gen. Stat., Sec. 4095.

State Office Building, Room 425. Salary of Commissioner, $9,000., Deputy, $6,500.

| | Term Expires |
|---|---|
| W. Ellery Allyn, Waterford, *Commissioner* | July 1, 1951 |
| George Goodwin, East Hartford, *Deputy Comm.* | Appointed |

*Executive Secretary*, Fiske H. Ventres, Avon; *Administrative Assistant*, Venetia T. Matz, Hartford; *Secretary to Deputy Commissioner*, Genevieve V. Krawczyk, West Hartford; *Actuary and Director of Examinations*, Russell O. Hooker, West Hartford; *Chief Life Examiner*, Hartwell L. Hall, West Hartford; *Chief Fire Examiner*, Frederick A. Norton, Hartford; *Chief Casualty Examiner*, Edward L. Ravich, West Hartford; *Rating Supervisor*, Samuel C. Pickett, Windsor; *Supervisor of Licenses and Claims*, Frank F. Wagner, Clinton; *Investment Supervisor*, Edward T. Garvin, West Hartford; *Chief of Valuations*, Dorothy M. Beers, Hartford.

## SAVINGS BANKS LIFE INSURANCE FUND TRUSTEES

Appointed by the Governor, five upon nomination of savings banks or savings and insurance banks, for four years. Cum. Suppl., 1941, Sec. 648f.

Compensation: Necessary expenses.
Address Correspondence to: Rm. 239, State Office Bldg.

| | Term Expires |
|---|---|
| Leigh Danenberg, Easton, *President* | July 1, 1949 |
| Harold P. Splain, Danbury, *Vice President* | July 1, 1948 |
| George H. Woods, Trumbull, *Treasurer* | July 1, 1949 |
| C. Arthur DuBois, Waterbury | July 1, 1951 |
| Carl G. Freese, New Haven | July 1, 1951 |
| Seymour R. Peck, Bristol | July 1, 1950 |
| Henry A. Tirrell, Norwich | July 1, 1950 |

Appointed by the Trustees
*Secretary and General Manager*, Walter E. Rapp.

---

# LABOR

## COMMISSIONER OF LABOR AND FACTORY INSPECTION

Appointed by the Governor, with the consent of the Senate, for four years, Gen. Stat., Sec. 2338.
State Office Building, Hartford. Salary of Commissioner, $9,060., Deputy, $7,500.

| | Term Expires |
|---|---|
| *Commissioner of Labor and Factory Inspection,* John J. Egan, Bridgeport | July 1, 1951 |

*Deputy Commissioner*, William G. Ennis, Shelton; *Secretary*, Margaret M. Coffey, Hartford; *Administrative Assistant*, Mildred C. Hellberg, Hartford; *Wage Claim Adjuster*, Jesse Baldwin, West Hartford; *Industrial Investigator*, (Vacant).

## DIVISION OF FACTORY INSPECTION

*Deputy Commissioner in Charge of Factory Inspection,* John C. Ready, New Haven; *Chief Inspector,* John R. Donlan, New Haven; *Boiler Inspector,* Charles J. Mulligan, East Hartford; *Bedding Inspector,* Ettore P. Costello, Hartford; *Safety Consultants,* Leo F. Alix, Meriden; Walter J. Collopy, West Hartford; Ernest W. Geerts, Hartford; John W. Kennedy, Hartford; James J. Phelan, Norwalk. *Elevator Inspectors:* James J. Brennan, New Haven; Bruno C. Kindt, Hamden; Henry C. Rice, Bridgeport. *Factory Inspectors:* Louis C. Dittus, West Hartford; Daniel B. Fitzsimons, Hamden; Frank B. Leary, Hartford; Charles A. McIntyre, Norwich; Thomas W. McNally, Danbury; Thomas E. Carroll, Uncasville; Stephen J. Foley, Portland; Philip J. McDermott, Uncasville; Eugene F. Clark, New Haven; Mrs. Theresa M. Crook, Waterbury; James H. Steinson, Westbrook; Mrs. Dorothy L. Bostwick, New Milford; Ernest E. Malo, Willimantic; Frank Morris, Hartford; Edward C. James, Westport; Fred A. Murphy, New Britain; William J. Nichols, Stamford.

## DIVISION OF MINIMUM WAGE

*Director* (Acting), Mary K. Shea, North Canton; *Industrial Inspectors,* John P. Cummings, New Haven; William L. Day, New London; Herbert Dickstein, Hartford; Lorraine S. Fallon, Hartford; Herbert H. Mills, West Hartford; Joseph P. O'Connell, New Haven; Robert Roehm, Hartford; Louis Sirico, New Haven; Dudley B. Stretch, Meriden.

## DIVISION OF EMPLOYMENT SECURITY

*Administrator,* John J. Egan, Commissioner of Labor; *Executive Director,* Howard E. Hausman, New Britain; *Office Manager,* Robert E. Strahan, Windsor; *Director of Research,* David Pinsky, Hartford; *Assistant Attorney General,* Harry Silverstone, West Hartford.

## DIVISION OF UNEMPLOYMENT COMPENSATION

*Director,* James J. Graham, New Britain; *Chief Accountant,* Arthur J. Collins, West Hartford; *Director of Benefits* (Acting), Thomas J. Aubrey, West Hartford.

## CONNECTICUT STATE EMPLOYMENT SERVICE

(Returned to the State November 16, 1946)

*Director,* Willian G. Ennis, Shelton; *Chief Supervisor,* John G. Confrey, Norwich.

| *Field Offices* | *Employment Service Managers* | *Unemployment Compensation Examiners in Charge* |
|---|---|---|
| Ansonia | Warren A. James | Estelle Gechter |
| Bridgeport | George H. Stone | Doris F. Hargraves |

| | | |
|---|---|---|
| Bristol | Paul Manwaring | Mrs. Mildred Drew |
| Danbury | Louis M. Simons | Edgar T. Morgan |
| Danielson | Ellwood Travis | Penelope Savas |
| Hartford | Cyrus G. Flanders | William E. Gorsuch |
| Manchester | | J. Russell Leghorn |
| Meriden | Edna Harmon | Rachael DeMartino |
| Middletown | E. Leroy Brainerd | Amzi N. Clark |
| New Britain | Louis R. Pizer | John J. Devlin |
| New Haven | Mrs. Alice G. Marshall | John M. Joy |
| New London | Mrs. Elizabeth F. Drew | Harold J. Brickley |
| Norwalk | Edward L. Molloy | Edythe Modne |
| Norwich | William A. Loughlin | Frank L. Rinella |
| Stamford | Robert H. O'Neill | Charles J. McElroy |
| Thompsonville | Edward L. Crook | Robert V. Dunn |
| Torrington | Leroy M. Purdy | Carroll Byrne |
| Waterbury | Paul S. Parsons | Inez D'Alessio |
| Willimantic | Arthur Howell | Esther Portelance |

## CONNECTICUT STATE BOARD OF LABOR RELATIONS

(In the Department of Labor and Factory Inspection)
Appointed by the Governor with the advice and consent of the General Assembly.
Cum. Suppl., 1945, Sec. 934h.
Compensation of Members: $25.00 per day and expenses for each day of service rendered.
Compensation of Agent: $5,000.
Address Correspondence to: Department of Labor, State Office Bldg., Rm. 361.

| | Term Expires |
|---|---|
| Ashbel G. Gulliver, New Haven, *Chairman* | June 1, 1951 |
| Vincent P. Kiernan, Derby | June 1, 1949 |
| Peter A. McManus, Ridgefield | June 1, 1953 |

*Assistant Attorney General*, Daniel E. Ryan, Stamford.
*Agent*, John A. Gaspic, Wethersfield.

## CONNECTICUT STATE BOARD OF MEDIATION AND ARBITRATION

(In the Department of Labor and Factory Inspection)
Appointed by the Governor, Cum. Suppl., 1935, Sec. 1607c, amended Cum. Suppl., 1945, Sec. 932h.
Compensation of Members: $20.00 for each day of service.
Address Correspondence to: Department of Labor, State Office Bldg., Rm. 361.

| | Term Expires |
|---|---|
| Burton H. Camp, Middletown | May 31, 1953 |
| W. Stewart Clark, Bridgeport | May 31, 1949 |
| Samuel F. Curry, New Haven | May 31, 1951 |

Alternate Members

| | |
|---|---|
| Joseph F. Donnelly, New Haven, *Chairman* | April 16, 1949 |
| Edward J. Lavery, Bridgeport | April 16, 1953 |
| Arthur E. Allen, Lyme | April 16, 1951 |

*Mediation Agents,* Perley M. Hovey, Greenwich; Philip J. Koons, Bridgeport. *Mediation Secretary,* Robert A. Cronin, Hartford.

## ADVISORY COUNCIL FOR THE UNEMPLOYMENT COMPENSATION ACT

Appointed by the Governor, Cum. Suppl., 1939, Sec. 1340e.
Compensation: None.
Address Correspondence to: H. S. Beers, 51 Highland St., West Hartford.

| | Term Expires |
|---|---|
| Henry S. Beers, West Hartford, *Chairman* | Dec. 23, 1948 |
| Margaret Connors Driscoll, Bridgeport | Dec. 23, 1947 |
| Eleanor H. Little, Guilford | Dec. 23, 1947 |
| R. E. Pritchard, New Britain | Dec. 23, 1949 |
| Joseph T. Rourke, New Haven | Dec. 23, 1949 |
| Frederick H. Waterhouse, Bristol | Dec. 23, 1948 |

## UNEMPLOYMENT COMPENSATION COMMISSIONERS

Appointed by the Governor, Cum. Suppl., 1939, Sec. 1340e.
Salary of Chairman, $5,500; of other members, $5,000.

| Congressional District | Term Expires |
|---|---|
| 1st. Robert J. Stack, Bristol | Jan. 1, 1951 |
| 2nd. Ernest B. Partridge, New London | Jan. 1, 1950 |
| 3rd. Alfred C. Baldwin, Jr., North Haven, *Chm.* | Jan. 1, 1949 |
| 4th. Albert P. Morano, Greenwich | Jan. 1, 1952 |
| 5th. Carl A. Lundgren, Ansonia | Jan. 1, 1953 |
| At-large, Max L. Goldenthal, West Hartford | Jan. 1, 1953 |

## WORKMEN'S COMPENSATION COMMISSIONERS

Appointed by the Governor, for five years, Gen. Stat., Sec. 5241, amended by Cum. Suppl., 1943, Sec. 473g.
Salary of Chairman, $9,000; of others, $8,000.

| Congressional District | Term Expires |
|---|---|
| 1st. Leo J. Noonan, Hartford, *Chairman* | Jan. 1, 1950 |
| 2nd. Charles W. Jewett, Lyme | Jan. 1, 1952 |
| 3rd. Louis Sachs, New Haven | Jan. 1, 1949 |
| 4th. Romuald Zielinski, Trumbull | Jan. 1, 1948 |
| 5th. Harry Krasow, Waterbury | Jan. 1, 1951 |

## LABOR BOARD TO DETERMINE HOURS OF LABOR AND WAGES OF PERSONS EMPLOYED IN THE CONSTRUCTION OF STATE BUILDINGS

Appointed by the Governor, Cum. Suppl., 1939, Sec. 793e.
Compensation: $20.00 for each day of service and traveling expenses.

Address Correspondence to: 1240 Fairfield Ave., Bridgeport.

| | Term Expires |
|---|---|
| Nicholas J. Palladino, Bridgeport, *Chairman* | July 1, 1949 |
| Francis D. Devine, Hartford | July 1, 1949 |
| D. V. Frione, New Haven | July 1, 1949 |

### LABOR BOARD TO DETERMINE THE PREVAILING RATE OF WAGES ON ROAD AND BRIDGE WORK AUTHORIZED BY THE STATE

Appointed by the Governor, Cum. Suppl., 1935, Sec. 536c, amended by 1941 Suppl., Sec. 200f.

Compensation: $20.00 for each day of service and traveling expenses.

Address Correspondence to: 1240 Fairfield Ave., Bridgeport.

| | Term Expires |
|---|---|
| Nicholas J. Palladino, Bridgeport, *Chairman* | July 1, 1949 |
| Francis D. Devine, Hartford | July 1, 1949 |
| D. V. Frione, New Haven | July 1, 1949 |

---

## LEGISLATIVE

### LEGISLATIVE COMMISSIONER

Appointed by the General Assembly for four years, Cum. Suppl., 1947, Sec. 592i.

State Capitol, Second Floor. Salary of Commissioner, $8,000.

| | Term Expires |
|---|---|
| Elmer W. Ryan, New Haven, *Commissioner* | July 1, 1951 |
| Ruth C. Yeomans, Andover, *Executive Assistant* | |

---

## LIQUOR

### LIQUOR CONTROL COMMISSION

Appointed by the Governor, Cum. Suppl., 1935, Sec. 1013c.

Salary of Chairman, $7,000; of other members, $6,000.

Address Correspondence to: Rm. 216, State Office Bldg.

| | Term Expires |
|---|---|
| John T. Dunn, Jr., West Hartford, *Chairman* | May 1, 1951 |
| Frank S. Bergin, New Haven | May 1, 1953 |
| Russell L. Patterson, Torrington | May 1, 1949 |

*Executive Secretary*, Stanley J. Palaski.

---

## MEMORIALS

### FORT GRISWOLD AND GROTON MONUMENT COMMISSION

Appointed by the Governor, for two years, Special Acts, 1905, No. 388; Special Acts, 1931, No. 99.

Compensation: None.
Address Correspondence to: Aida W. Spicer, 25 Church St., Groton.

| | Term Expires |
|---|---|
| A. E. Olds, Jr., Mystic, *Chairman* | July 1, 1949 |
| Aida W. Spicer, Groton, *Secretary* | July 1, 1949 |
| Harold Bosworth, Groton | July 1, 1949 |
| Marjorie B. Iffland, Torrington | July 1, 1949 |
| Mildred R. Newbury, Groton | July 1, 1949 |
| Elmer H. Spaulding, New London | July 1, 1949 |
| Marian D. Terry, Hadlyme | July 1, 1949 |

## THE ISRAEL PUTNAM MEMORIAL CAMP COMMISSION

Appointed by the Governor, for two years, Special Acts, 1895, No. 424.
Compensation: None.
Address Correspondence to: Marion S. Drumm, Secretary, 153 White St., Danbury.

| | Term Expires |
|---|---|
| Marion S. Drumm, Danbury, *Secretary* | July 1, 1949 |
| Earle H. Balch, Redding | July 1, 1949 |
| Arthur F. Brinkerhoff, Redding | July 1, 1949 |
| Mildred Crozier, Bethel | July 1, 1949 |
| Curtis H. Dickins, Brookfield | July 1, 1949 |
| Mae A. Moore, Bethel | July 1, 1949 |
| Natalie R. Peffers, Danbury | July 1, 1949 |

## TRUSTEES HENRY WHITFIELD HOUSE

Appointed by the Governor, Special Acts, 1899, No. 515.
Compensation: None.
Address Correspondence to: Lois North, Curator, Henry Whitfield House, Guilford.

| | Term Expires |
|---|---|
| Mrs. Alfred E. Hammer, Branford, *President* | Indefinite Term |
| Frederic T. Murlless, Jr., D.D.S., Hartford, *Vice President* | Indefinite Term |
| Mrs. R. T. H. Halsey, New Haven, *Secretary* | Indefinite Term |
| Leon P. Beckwith, Guilford, *Treasurer* | Indefinite Term |
| Horatio H. Armstrong, Hartford | Indefinite Term |
| William B. Goodwin, Hartford | Indefinite Term |
| Curtis Johnson, Guilford | Indefinite Term |
| Calvin M. Leete, Guilford | Indefinite Term |

First Selectman of the Town of Guilford, *ex-officio Curator*, Lois North, Guilford.

## METROPOLITAN DISTRICT

### COMMISSIONERS OF THE METROPOLITAN DISTRICT WITHIN THE COUNTY OF HARTFORD

Appointed by the Governor, Special Acts, 1929, No. 511. Amended by Special Acts, 1931, No. 325; Special Acts, 1933, No. 348.
Compensation: None.
Address Correspondence to: 650 Main Street, Hartford

First Form

| | Term Expires |
|---|---|
| Charles A. Goodwin, Hartford, *Chairman* | Jan. 1, 1949 |
| Clayton P. Chamberlin, Windsor | Jan. 1, 1949 |
| Harry A. Covey, Wethersfield | Jan. 1, 1949 |
| George Goodwin, East Hartford | Jan. 1, 1949 |
| William F. Middlemass, Newington | Jan. 1, 1949 |
| H. Ward Pinney, Bloomfield | Jan. 1, 1949 |
| Andrew Twaddle, Rocky Hill | Jan. 1, 1949 |

Second Form

| | |
|---|---|
| F. Spencer Goodwin, Hartford | Jan. 1, 1953 |
| Joseph K. Hooker, Hartford | Jan. 1, 1953 |
| Ernest E. Carpenter, Bloomfield | Jan. 1, 1953 |
| L. LeRoy Redick, Newington | Jan. 1, 1953 |
| John T. Welles, Wethersfield | Jan. 1, 1953 |

Second Form

| | |
|---|---|
| Cyril Coleman, Hartford | Jan. 1, 1949 |
| Kenneth F. Cramer, Wethersfield | Jan. 1, 1949 |
| Harry H. Kleinman, Hartford | Jan. 1, 1949 |
| Clarence H. Smith, East Hartford | Jan. 1, 1949 |
| Thomas J. Spellacy, Hartford | Jan. 1, 1949 |

Second Form

| | |
|---|---|
| Morgan B. Brainard, Jr., Hartford | Jan. 1, 1951 |
| E. Welles Eddy, Newington | Jan. 1, 1951 |
| Spencer Gross, Hartford | Jan. 1, 1951 |
| Herman P. Kopplemann, Hartford | Jan. 1, 1951 |
| Russell H. Pellington, Windsor | Jan. 1, 1951 |

*District Counsel*, W. Arthur Countryman, Jr.; *District Treasurer*, John D. Britton; *District Clerk*, John A. Gleason.

---

## MOTOR VEHICLES

### COMMISSIONER OF MOTOR VEHICLES

Appointed by the Governor, with advice and consent of Senate, for four years. Gen. Stat., Sec. 1549.
State Office Building, First Floor. Salary of Commissioner, $9,000.

| | Term Expires |
|---|---|
| Elmer S. Watson, Wethersfield, *Commissioner* | May 31, 1949 |

Charles F. Kelley, New Canaan, *Deputy Commissioner* May 31, 1949

*Chief, Division of Administration*, Wilbur L. Cross, Jr.; *Chief, Division of Operator Control*, Francis W. Hogan; *Chief, Division of Dealers and Repairers*, Edwin B. Pratt; *Chief, Division of Registry*, John T. Sayers; *Chief, Division of Administration*, Frederick F. Woodcock.

---

## PARKS AND FORESTS

### STATE PARK AND FOREST COMMISSION

Appointed by the Governor, with advice and consent of Senate, for six years. Cum. Suppl., 1947, Sec. 567i.

Salary of Superintendent, $5,280; Field Secretary, $5,000; State Forester, $5,840.

State Office Building, Room 460

Compensation of Commissioners: Traveling expenses

| | Term Expires |
|---|---|
| George C. Waldo, Fairfield, *Chairman* | Sept. 1, 1951 |
| Arthur M. Comley, Bridgeport, *Vice Chairman* | Sept. 1, 1949 |
| Julian H. Norton, Bristol, *Treasurer* | Sept. 1, 1953 |
| Edward C. Childs, Norfolk | Sept. 1, 1953 |
| Thomas Hewes, Lyme | Sept. 1, 1949 |
| Joseph V. Powdrell, Brooklyn | Sept. 1, 1951 |

Appointed by the Commission

*Administrative Director and Secretary*, Donald C. Mathews; *Acting Superintendent of State Parks*, Donald C. Mathews; *State Forester*, Raymond Kienholz.

### STATE PARK DEPARTMENT

Donald C. Mathews, Acting Superintendent State Parks, Nichols.
Theodore M. Vader, Park Engineer, West Hartford.
Frank S. Sellew, Park Construction Supervisor, East Hartford.

### PARK CARETAKERS

| *Caretaker* | *Name of Park* | *Post Office Address* |
|---|---|---|
| Louis J. Baroni | Devil's Hopyard | Devil's Hopyard State Park<br>North Plain, Conn. |
| | †Brainard Homestead | North Plain, Conn. |
| Nathan Strong | *Lake Waramaug | Lake Waramaug State Park<br>Box 163<br>New Preston, Conn. |
| | Mt. Tom | New Preston, Conn. |
| Frederick W. Brooks | †Penwood | Penwood State Park<br>Bloomfield, Conn. |
| John Burns | †Gillette Castle | Box 93 (Gillette Castle)<br>Hadlyme, Conn. |
| Samuel Honour | Macedonia Brook | Macedonia Brook State Park<br>Kent, Conn. |
| Henry Gill | †Humaston Brook | Humaston Brook State Park<br>Northfield, Conn. |

† No camping allowed.
* Camping areas provided.

| | | |
|---|---|---|
| Charles Gray | *Hopeville Pond | Hopeville Pond State Park<br>RFD, Jewett City, Conn. |
| John Hess | †Indian Well | Indian Well State Park<br>Shelton, Conn. |
| David Lawler | *Wharton Brook | Wharton Brook State Park<br>Wallingford, Conn. |
| George E. Brown | †Dennis Hill | Dennis Hill State Park<br>Norfolk, Conn. |
| | Campbell Falls | Norfolk, Conn. |
| | †Haystack | Norfolk, Conn. |
| E. Royal Marshall | *Rocky Neck | Rocky Neck State Park<br>Niantic, Conn. |
| Lewis Mills | †Sherwood Island | Sherwood Island State Park<br>Greens Farms, Conn. |
| Albert Nyman | Hurd State Park | Hurd State Park<br>East Hampton, Conn. |
| E. N. O'Brien | Fort Shantok | Fort Shantok State Park<br>RFD 7, Norwich, Conn. |
| Clarence H. Bradley | *Hammonasset Beach | Hammonasset Beach State<br>Park, Box 9<br>Clinton, Conn. |
| George Podgwaite | Sleeping Giant | Sleeping Giant State Park<br>Mt. Carmel, Conn. |
| George Rech | *Squantz Pond | Squantz Pond State Park<br>RFD, Danbury, Conn. |
| Harry M. Saunders | *Black Rock | Black Rock State Park<br>Box 172<br>Thomaston, Conn. |
| William Smedley | Mashamoquet Brook | Mashamoquet Brook State<br>Park, RFD<br>Pomfret Center, Conn. |
| | †Buttonball Brook | Pomfret Center, Conn. |
| | †Old Furnace Glen | Pomfret Center, Conn. |
| | †Wolf Den | Pomfret Center, Conn. |
| Charles Spooner | Kent Falls | Kent Falls State Park<br>Cornwall Bridge, Conn. |
| Richard Taylor | *Housatonic Meadows | Housatonic Meadows State<br>Park, RFD<br>West Cornwall, Conn. |
| Joseph Wathley | †Wadsworth Falls | Wadsworth Falls State Park<br>Box 22<br>Rockfall, Conn. |
| Oscar Freeman | Haddam Meadows<br>Haddam Island<br>Dart Island<br>Selden Neck | Haddam, Conn. |
| Emil A. Miller | State Park<br>Supply Yard | Box 8<br>Clinton, Conn. |

† No camping allowed.
* Camping areas provided.

## STATE PARKS

| *No.* | *Name* | *Acres* | *Town* |
|---|---|---|---|
| 1 | †Sherwood Island** ..... | 192 | Westport |
| 2 | Hurd Park ..... | 548 | East Hampton |
| 3 | Mt. Tom ..... | 223 | Litchfield |
| 4 | Mt. Bushnell ..... | 84 | Washington |
| 5 | Selden Neck ..... | 527 | Lyme |
| 6 | †Haystack ..... | 287 | Norfolk |

**Bathing Equipment. †No camping allowed.

STATE PARKS—*Continued*

| *No.* | *Name* | *Acres* | *Town* |
|---|---|---|---|
| 7 | Ivy Mountain | 50 | Goshen |
| 8 | Mohawk Mountain | 156 | Cornwall |
| 9 | Great Hill | 41 | Portland |
| 10 | West Peak | 181 | Meriden |
| 11 | Mashamoquet Brook | 53 | Pomfret |
| 12 | Saptree Run | 24 | Pomfret |
| 13 | Macedonia Brook | 1,830 | Kent |
| 14 | Bolton Notch | 70 | Bolton |
| 15 | Dart Island | 2 | Middletown |
| 16 | *Wharton Brook | 72 | Wallingford |
| 17 | Buttonball Brook | 135 | Chaplin |
| 18 | Kent Falls | 275 | Kent |
| 19 | Hammonasset Beach** | 966 | Madison |
| 20 | Black Pond | 100 | Middlefield |
| 21 | Devil's Hopyard | 860 | East Haddam |
| 22 | *Lake Waramaug | 95 | Kent |
| 23 | Wooster Mountain | 327 | Danbury |
| 24 | †Nathaniel Lyon Memorial | 216 | Eastford |
| 25 | Humaston Brook | 166 | Litchfield |
| 26 | Campbell Falls | 102 | Norfolk (Interstate) |
| 27 | †Quinebaug Pines | 37 | Putnam |
| 28 | Sleeping Giant | 1,071 | Hamden |
| 29 | Wolf Den | 551 | Pomfret |
| 30 | †Minnie Island | 1 | Salem |
| 31 | Fort Shantok | 177 | Montville |
| 32 | Trimountain | 127 | Durham |
| 33 | *Squantz Pond | 173 | New Fairfield |
| 34 | *Black Rock** | 713 | Watertown |
| 35 | *Housatonic Meadows** | 1,060 | Sharon |
| 36 | Above All | 31 | Warren |
| 37 | †Indian Well** | 189 | Shelton |
| 38 | Sunset Rock | 18 | Plainville |
| 39 | Brainard Homestead | 25 | East Haddam |
| 40 | Rocky Neck** | 560 | East Lyme |
| 41 | Southford Falls | 55 | Oxford |
| 42 | Beach Pond | 28 | Voluntown |
| 43 | †Dennis Hill | 240 | Norfolk |
| 44 | Lamentation Mountain | 48 | Berlin |
| 45 | Talcott Mountain | 19 | Bloomfield |
| 46 | Wadsworth Falls | 285 | Middlefield |
| 47 | Rocky Glen | 41 | Newtown |
| 48 | Whittemore Glen | 120 | Naugatuck |
| 49 | Old Furnace Site | 15 | Killingly |
| 50 | Gillette Castle | 122 | Lyme |
| 51 | Haddam Meadow | 154 | Haddam |

*Campgrounds. †No camping allowed.
**Bathing Equipment.

| | | | |
|---|---|---|---|
| 52 | Haddam Island | 14 | Haddam |
| 53 | Penwood | 760 | Bloomfield |
| 54 | Gay City | 680 | Hebron |
| A | *Hopeville Pond | 316 | Griswold (Fed. Lease) |
| | Total Acres | 15,212 | |
| | State Bridle Path 122—10.3 Miles | | Waterbury<br>Naugatuck<br>Middlebury<br>Oxford<br>Southbury |
| | GRAND TOTAL | 15,334 | |

Note: Information as to the bathing hours has not been entered due to uncertain conditions.

*Campgrounds.

## STATE FORESTS

| *County* | *Acres* | *Town* |
|---|---|---|
| HARTFORD COUNTY | | |
| Tunxis | 8,075 | Hartland* |
| Massacoe | 244 | Simsbury |
| Nassahegon | 1,310 | Burlington* |
| NEW HAVEN COUNTY | | |
| Naugatuck | 3,161 | Beacon Falls* |
| NEW LONDON COUNTY | | |
| Nehantic | 3,265 | East Lyme |
| Pachaug | 21,676 | Voluntown* |
| Salmon River | 6,177 | East Hampton* |
| FAIRFIELD COUNTY | | |
| Pauqussett | 1,048 | Newtown |
| Pootatuck | 991 | New Fairfield |
| WINDHAM COUNTY | | |
| Natchaug | 8,845 | Eastford* |
| Quaddick | 496 | Thompson |
| LITCHFIELD COUNTY | | |
| Algonquin | 1,807 | Colebrook |
| Housatonic | 8,531 | Sharon* |
| Mohawk | 3,314 | Cornwall* |
| Nepaug | 984 | New Hartford |
| Wyantenock | 3,178 | Kent |
| Paugnut | 1,911 | Torrington |
| American Legion | 783 | Barkhamsted |
| Peoples | 2,954 | Barkhamsted* |
| Mattatuck | 4,066 | Watertown* |

*and others

MIDDLESEX COUNTY

| | | |
|---|---|---|
| Meshomasic | 7,194 | Portland* |
| Cockaponset | 14,531 | Chester* |

TOLLAND COUNTY

| | | |
|---|---|---|
| Nipmuck | 8,686 | Union* |
| Shenipsit | 5,650 | Somers* |
| Nye-Holman | 676 | Tolland |
| Nathan Hale | 830 | Tolland* |
| Total | 120,383 acres | *and others |

FORESTRY DEPARTMENT

Raymond Kienholz, State Forester and Fire Warden, Hartford
W. F. Schreeder, Forest Engineer, Hartford
William C. Shepard, Forest Products Technician, Hartford
Sterling E. Parker, District Forester, Pleasant Valley
Eugene C. Winch, District Forester, West Willington
Milton C. Stocking, Fire Technician, Hartford
Harry A. McKusick, Silviculturist, Hartford

FARM FORESTERS

Northwestern Connecticut
L. E. Pearson, Pleasant Valley
Southwestern Connecticut
G. A. Cromie, 18 Compton St., New Haven
Central Connecticut
A. W. Hurford, Cromwell
Eastern Connecticut
R. K. Daley, West Willington

STATE FOREST RANGERS

Cockaponset, Wallace Wollack
Haddam
Meshomasic, F. A. Wood
Box 98. Cobalt
Mohawk, Hubert T. Hubbell
Box 52, Cornwall
Natchaug, Ralph G. Bunnell
Eastford
Naugatuck, Everett McCarthy

Pachaug, A. Gordon Abbott
Voluntown

Peoples, Arthur J. Brooks
Pleasant Valley
Pootatuck, J. Leo Cote
Bethel
Quaddick, Myron Hadfield
RFD 1, Moosup
Salmon River, Clark W. Standish
Lebanon
Shenipsit, John C. Greene, Jr.
RFD 1, Somers
Simsbury,
Vacant

HARTFORD COUNTY

| *District* | *Name of Warden* | *Address* |
|---|---|---|
| Berlin | W. S. Norton | 42 Grove Hill, Kensington |
| Bloomfield | Ralph Ellsworth | 165 Tunxis Ave., Bloomfield |
| Bristol | Howard N. Ebert | Bristol, R.F.D. 2 |
| Burlington | Louis U. Barnes | Collinsville |
| Canton | Arthur W. Olson | Collinsville |
| East Hartford | James W. Bancroft | 574 Hills St., East Hartford |
| East Windsor | William E. Coleman | Broad Brook |
| Enfield | George Raffia | Enfield |
| Farmington | Albert Thompson | R.F.D., Farmington |
| Glastonbury | Alvah A. Russell | R.F.D., Glastonbury |
| Granby | Francis B. Allen | North Granby |
| Hartland | Walter E. Cole | West Hartland |
| Manchester | John Jensen | Manchester Green |
| Marlborough | Chris Christensen | R.F.D. 2, East Hampton |
| Newington | Harry Holland, Jr. | Newington |

| *District* | *Name of Warden* | *Address* |
|---|---|---|
| Plainville | Roy Weldon | Dewey Ave., Plainville |
| Simsbury | Milton C. Stocking | R.F.D., Avon |
| Southington | L. G. Tolles | Southington |
| South Windsor | Daniel J. Shea | Main St., So. Windsor |
| Suffield | Charles R. Brome | Suffield |
| Wethersfield | Leo Rigoletti | Rocky Hill |
| Windsor | Arthur B. Harris | Palisado Ave., Windsor |

NEW HAVEN COUNTY

| | | |
|---|---|---|
| Beacon Falls | John E. Hawkins | Beacon Falls |
| Bethany | Edward H. Hinman | Bethany |
| Cheshire | C. Dwight Kirkham | West Cheshire |
| East Haven | Joseph V. Poirot | 35 Sidney St., East Haven |
| Guilford | Charles R. Bishop | Guilford |
| Hamden | Dwight E. Kirk | Shepard Ave., Mt. Carmel |
| Madison | Arthur W. Cunningham | Box 5, Madison |
| Meriden | George H. Evans | Yale Ave., Meriden |
| Middlebury | Lester Markham | Middlebury |
| Milford | Ernest P. Rogers | Milford, R.F.D. 2 |
| North Haven | Stanley F. Baker | Clintonville |
| Orange | Bernard J. Foyer | R.F.D. 5, West Haven |
| Oxford | Clark C. Pope | R.F.D. 1, Seymour |
| Prospect | Treat B. Hotchkiss | R.F.D. 2, Waterbury |
| Quonnipaug | Harold Chittenden | R.F.D. 2, Guilford |
| Seymour | Frank W. Ajello | Seymour |
| Southbury | Walter S. Harrison | Southbury |
| Totoket | Nathan A. Harrison | R.F.D. 2, North Branford |
| Wallingford | Harold Dederick | E. Wallingford |
| Wolcott | Homer Prime | R.D. 1, Waterbury |
| Woodbridge | Edwin W. LaBrake | R.D. 2, Woodbridge |

NEW LONDON COUNTY

| | | |
|---|---|---|
| Bozrah | Roy L. Beard | R.F.D. 2, Norwich |
| Colchester | Roland Clark | 7 Hayward Ave., Colchester |
| East Lyme | Walter Scott | Niantic |
| Franklin | Howard Date | North Franklin |
| Lebanon | Leon Szajda | Lebanon |
| Ledyard | Robert L. Burton | R.F.D. 1, Mystic |
| Lisbon | Albert E. Carter | Versailles |
| Lyme | Stanley J. Sankow | Old Lyme |
| Montville | Alex Dembrowski | Montville |
| North Stonington | William F. Morgan | R.F.D. 2, Westerly, R. I. |
| Norwich | Theo. Beetham | Norwichtown |
| Old Lyme | Francis E. Dean | Old Lyme |
| Pachaug | Gordon Abbott | Voluntown |
| Preston | Henry E. Burke | R.D. 1, Norwich |
| Salem | John Wickson | R.D. 1, Oakdale |
| Stonington | John L. Davis | R.F.D. 2, Westerly, R. I. |
| Waterford | S. Douglas Morgan | R.F.D. 1, Oakdale |

FAIRFIELD COUNTY

| | | |
|---|---|---|
| Bethel | T. Milton Durant | 51 Chestnut St., Bethel |
| Brookfield | Lawrence M. Burr | Brookfield Center |
| Danbury | Carl Denninger | R.F.D. 2, Danbury |
| Easton | Arthur Bush | R.F.D. 1, Bridgeport |
| Fairfield | Clifford W. Gillette | R.F.D. 10, Fairfield |
| Greenwich | George A. Finn | 53 Greenwich Ave., Greenwich |
| Monroe | Herbert H. Johnson | R.F.D., Stepney Depot |
| New Canaan | Clinton Bartow | New Canaan |
| New Fairfield | Richard Chatterton | R.F.D. 3, Danbury |
| Newtown | Vincent Gaffney | Sandy Hook |
| Ridgefield | Patrick O'Keefe | Ridgefield |
| Shelton | Harold E. French | Shelton |

| *District* | *Name of Warden* | *Address* |
|---|---|---|
| Sherman | Marshall Munch | Gaylordsville |
| Stamford | Salvatore Mazzeo | Ridge Road, Noroton Heights |
| Stratford | Allen Judson | Main St., Stratford |
| Trumbull | Oswald Hindle | Nichols |
| Weston | C. Linsley Corsa | Georgetown |
| Westport | William Vornkahl, Jr. | Box 27, Westport |
| Wilton | John O. Disbrow | Wilton |

WINDHAM COUNTY

| | | |
|---|---|---|
| Ashford | Nathan Armitage | R.F.D. 3, Stafford Spgs. |
| Brooklyn | Oliver Hargraves | Brooklyn |
| Canterbury | Curtis D. Kinne | Canterbury |
| Chaplin | J. I. Hammond | North Windham |
| Eastford | R. G. Bunnell | Eastford |
| Killingly | Harold Burgess | Danielson |
| Plainfield | Walter P. Lathrop | Plainfield |
| Pomfret | Raymond E. Angell | Pomfret Center |
| Putnam | Thaddeus Pitken | R.F.D. 1, Putnam |
| Sterling | John Molodich | R.F.D. 1, Moosup |
| Thompson | Warren E. Logee | Thompson |
| Windham | Alfred P. Abbe | R.F.D. 2, Willimantic |
| Woodstock | Ewart G. Healey | North Woodstock |

LITCHFIELD COUNTY

| | | |
|---|---|---|
| Barkhamsted | A. J. Brooks | Pleasant Valley |
| Bethlehem | Earl Johnson | Bethlehem |
| Bridgewater | G. Douglas Johnson | Bridgewater |
| Canaan | John A. Surdam | Falls Village |
| Colebrook | Felix Jasmin | R.F.D. 1, Winsted |
| Harwinton | Theodore Weingart | R.F.D., Torrington |
| Kent | Frank P. Miller | Kent |
| Litchfield | William C. Birge | R.F.D. 1, Litchfield |
| Mohawk | H. T. Hubbell | P. O. Box 52, Cornwall |
| Morris | William C. Weik | Lakeside |
| New Hartford | Clarence Pont | R.F.D., New Hartford |
| New Milford | William D. Worden | New Milford |
| Norfolk | H. Lincoln Foster | West Road, Norfolk |
| North Canaan | Ernest B. Osborne | Box 107, Canaan |
| Plymouth | William B. Atwood | Terryville |
| Roxbury | Lewis E. Hurlburt | Roxbury |
| Salisbury | Donald W. Parsons | Lakeville |
| Sharon | Ernest P. Euvrard | West Cornwall |
| Torrington | George Weigold | Riverside Ave., Torrington |
| Warren | Arthur L. Tanner | New Preston |
| Washington | Fred H. Wheaton | Box 82, New Preston |
| Watertown | Harry A. Brouette | Main St., Watertown |
| Winsted | William C. Johnson | R.F.D. 3, Winsted |
| Woodbury | F. E. Tuttle | Woodbury |

MIDDLESEX COUNTY

| | | |
|---|---|---|
| Chester | Martin Divis | Chester |
| Clinton | George S. Hull | Box 108, Clinton |
| Cromwell | Leonard McAllister | Cromwell |
| Durham | Henry A. Bertin | Durham |
| East Haddam | Royal Fisher | Box 1, Moodus |
| East Hampton | Roy Hallberg | East Hampton |
| Essex | Edward Palau | River Road, Essex |
| Haddam | Robert H. Carlson | Shailerville |
| Killingworth | Herman Heser | R.F.D., Deep River |
| Middletown | Wm. A. Waller | Bow Lane, Middletown |
| Portland | Myron Case | Portland |

TOLLAND COUNTY

| *District* | *Name of Warden* | *Address* |
|---|---|---|
| Andover | George A. Merritt | Andover |
| Bolton | Paul Maneggia | R.F.D., Andover |
| Columbia | Raymond S. Cobb | Columbia |
| Coventry | Charles R. Christensen | R.F.D. 2, Rockville |
| Hebron | Carlton H. Jones | Hebron |
| Mansfield | Forest B. Gray | R.F.D. 2, Storrs |
| Rockville | George Clark | R.F.D., Rockville |
| Somers | Daniel Avery | Somers |
| Stafford | Howard Bradway | R.F.D. 2, Stafford Springs |
| Tolland | Wilfred P. Young | Tolland |
| Union | Lemuel Howlett | R.F.D. 2, Stafford Springs |
| Willington | Stephen Hockla | West Willington |

## COMMISSION ON FORESTS AND WILD LIFE

Gen. Stat., Sec. 2176.
State Office Building, Room 460.

The State Park and Forest Commission and the State Board of Fisheries and Game.

*Secretary*, Julian Norton, Lake Ave., Bristol; *Field Agent*, C. W. Martin, P. O. Drawer 1558, Hartford.

---

# POLICE

## STATE POLICE DEPARTMENT

ADMINISTRATION OFFICES, 100 WASHINGTON STREET
HARTFORD

Commissioner appointed by the Governor, for four years,
Gen. Stat., Sec. 2291.
Salary of Commissioner, $9,060.

Term Expires

Edward J. Hickey, West Hartford, *Commissioner* July 1, 1951

*Major*, John C. Kelly; *Captains*, Ralph J. Buckley, Leo F. Carroll, Leo J. Mulcahy, William L. Schatzman, Ross V. Urquhart; *Lieutenants*, Walter J. Boas, Frederick W. Brandt, Frank V. Chameroy, Victor J. Clarke, John Hanusovsky, Harris J. Hulburt, Carlton L. Klocker, Paul Lavin, Wiliam E. Mackenzie, Henry M. Mayo, Elton Nolan, Adolph Pastore, George Remer, Albert Rivers, Robert Rundle, Irving T. Schubert, Philip Schwartz, Carroll E. Shaw, Frank Shaw, Michael D. Smith, Frank Starkel, Harry Tucker; *Sergeants*, Osmus H. Avery, James L. Dygert, William Farrow, George H. Ferris, Jesse F. Foley, William A. Gruber, Robert M. Herr, John C. Lawrence, Frank D. Leighton, Joseph P. McAuliffe, Dorence Mielke, J. Francis O'Brien, Henry Palau, Maurice E. Purtell, Harry Ritchie, H. Theodore Strand, Harry Taylor, Edward P. Tierney, William Tripp, Leslie W. Williams; *Detective Sergeants*, William T. Casey, Roy W. Goodale, Francis J. Mangan, William Menser, Robert J. Murphy, Edward Shedroff, William A. Sullivan, Harold

G. Washburn; *Theater Inspector*, Thomas S. Wilson; *Detectives*, Albin Backiel, Ralph C. Boyington, John J. Doyle, George J. Mitchell, Anton M. Nelson, John J. Pomfret, John J. Zekas; *State Policewomen*, Ruth Amann, Lucy E. Boland, Evelyn J. Briggs, Mary H. Dailey, Mary E. Doyle, Kathryn B. Haggerty, Margaret E. Jacobson, Susan G. Kenyon, Lois F. Miller, Theresa M. Petrini, Dorothy T. Scoville, Harriet H. Simmons.

*State Police Patrolmen*, Walter Abel, Thomas Ahearn, Arthur Andreoli, Ernest Angell, James Angeski, Lloyd Babcock, George Baldwin, Frank Baylis, Lawrence Beizer, Frank Bennett, John Bonolo, Guy M. Bonuomo, George Boston, Frank Bowes, Francis Bozentka, William Braithwaite, Vincent Brescia, Donald Browne, Angelo Buffa, George Bunnell, Russell Burton, Leland Cable, Wilbur Calkins, Carl Carlson, John Carlson, John Casey, Frank Cassello, Joseph Ciecierski, Luke Clancy, James Conlon, William Conlon, William Connolly, James Costello, Lawrence Crotta, Benjamin Davis, Frank De Filippo, Ralph DeRienz, James Dick, Robert Donohue, Joseph Donovan, Edward Dooling, Frank Dowling, James Duane, Thomas Duma, David Dunn, Thomas Dunn, John Dunphy, Frank Duren, Leo Dymkoski, John Ehlert, Leroy Emmerthal, Edward Engstrom, Salvatore Esposito, Edward Faith, Paul Falzone, Fred Feegel, James Ferguson, John Fersch, James Finnegan, John Fitzgerald, Frank Foley, John Foley, Walter Foley, Edward Formeister, George Fray, Warren French, W. Clayton Gaiser, Edward Gayer, Vernon Gedney, Edward Giardina, Joseph Glynn, Charles Gorman, Henry Gowdy, Joseph Guilbeault, John Gunning, Edward Hadfield, Otto Hafersat, Ernest Harris, Charles Hart, Joseph Hart, John Hartnett, Charles Hawley, Charles Heckler, Paul Hickey, William Hickey, Edward Higney, Stephen Howell, Neil Hurley, Donald Hurst, Louis Jackman, Joseph Jasonis, Arthur Johnson, Marcus Johnson, John Jones, Henry Kaliss, Arthur Kathe, John Kearney, Victor Keilty, Albert Kimball, Ludwig Kolodziej, Joseph Koss, Alex Kostok, Frank LaForge, Joseph LaFramboise, Loren Larson, Arthur Lassen, Harry Leavitt, James Lenihan, Thomas Leonard, Charles Mansfield, Louis Marchese, Henry Marikle, Philip Massicotte, William Mathews, Edward Matus, Arthur Mayer, John McCarthy, James McCormick, Kevin McDonald, Daniel McKenzie, Edward McMahon, William McNamara, Vincent McSweeney, Edward Meagher, Robert Meli, Leonard Menard, Leon Merritt, Frederick Moran, Ernest Morse, John B. Murphy, John T. Murphy, Robert J. Murphy, William Murphy, Harry Myers, Thomas Nichol, Robert Northcott, George Noxon, Edward O'Brien, John F. O'Brien, Thomas O'Brien, Vincent O'Brien, Edward O'Connor, Robert O'Grady, Joseph Oliwa, Russell Olson, Donald Paige, Roy Paige, Joseph Palin, George Panciera, James Parrott, Dimitro Pawchyk, Walter Perkins, Albert Pethick, Arthur Pfeifer, Raymond Piascik, Albert Powell, Charles Pritchard, Edwin Puester, William Quaintance, James Reardon, John Ring, George Roche, Samuel Rome, Michael Santy, Ernest Schrader,

Richard Schwarz, Vincent Searles, Charles Sedar, Frank Shay, Edward Sheeler, Theodore Sheiber, Joseph Sikorski, Marcel Simon, John Skelly, John Small, Walter Smiegel, Gail Smith, Jerome Smith, John Smith, Thomas Smith, Tryon Smith, Stanley Sobolewski, Jonas Soltis, Frederick Staples, Russell Starks, Walter Stecko, Edward Steele, Louis Stefanek, William Stephenson, Howard Sternberg, Emil Struzik, Joseph Suchanek, Joseph Sullivan, Walter Swaun, John Sweeney, John Swicklas, Wendell Tatro, Alden Thompson, William Towne, Cesaro Tremalgia, Kenneth Tripp, George Turrell, Fred Virelli, William Wallace, Robert Waltz, Donald Warner, Ralph Waterman, Francis Whelan, John Wilcox, Samuel Wilson, Norman Winslow, John Wollschlager, John Yaskulka, Andrew Yurtin, Anthony Zemetis, Richard Zeigler.

## STATE POLICE BARRACKS

Station "A"—Ridgefield
Tel: Danbury 6000
Ridgefield 55
Station "B"—Canaan
Tel: Canaan 218
Station "C"—Stafford Springs
Tel: Stafford Sprgs. 334
Station "D"—Danielson
Tel: Putnam 376
Station "E"—Groton
Tel: New London 3315
Station "F"—Westbrook
Tel: Saybrook 525
Station "G"—Westport
Tel: Westport 2-4132
Bridgeport 3-4143
Station "H"—Hartford
Tel: Hartford 5-0181
Station "I"—Bethany
Tel: New Haven 3-2551
Station "K"—Colchester
Tel: Colchester 321
Station "L"—Litchfield
Tel: Litchfield 700

---

## PUBLIC UTILITIES

### PUBLIC UTILITIES COMMISSION

Appointed by the General Assembly, on nomination by the Governor, for six years, Gen. Stat., Sec. 3578.
State Office Building, Room 571. Salary of Commissioners, $9,000 each.

| | Term Expires |
|---|---|
| Eugene S. Loughlin, Greenwich, *Chairman* | July 1, 1949 |
| Carl M. Sharpe, Pomfret | July 1, 1953 |
| Henry B. Strong, Salisbury | July 1, 1951 |

*Secretary*, Raymond C. Schneider; *Special Counsel*, John L. Collins, West Hartford; *Chief Utilities Engineer*, Elmer C. Nuesse, Hartford; *Associate Utilities Engineer*, Malcolm E. Smith, Hartford; *Chief of Transport Division*, John E. Doyle, Newington; *Director of Accounting and Finance*, Francis J. Duchelle, Hamden; *Accountant Auditor*, Fannie E. Joyner, West Hartford.

## REAL ASSETS

### REAL ASSETS ADVISORY COMMITTEE

(In the State Comptroller's Department)

Appointed by the Comptroller, subject to the approval of the Governor, Cum. Suppl., 1947, Sec. 49i.

Compensation: None.

Address Correspondence to: Room 110, State Capitol, Hartford.

| | Term Expires |
|---|---|
| Millard Bartels, West Hartford | July 1, 1951 |
| Arthur W. Bushell, Hamden | July 1, 1949 |
| Solomon Elsner, Hartford | July 1, 1953 |
| Thomas H. MacWhinney, Essex | July 1, 1951 |
| Everett Meeks, New Haven | July 1, 1953 |
| Wilbur Purrington, Bloomfield | July 1, 1949 |

---

## REGISTRATION AND EXAMINATION

### STATE BOARD OF ACCOUNTANCY

Appointed by the Governor for three years, Gen. Stat., Sec. 2918.

Compensation: $10.00 per day and expenses.

Address Correspondence to: Secretary, 750 Main St., Hartford.

| | Term Expires |
|---|---|
| James W. Hickey, West Hartford, *President* | Jan. 1, 1948 |
| J. William Hope, Bridgeport, *Treasurer* | Jan. 1, 1950 |
| George W. Childs, Jr., New Haven, *Secretary* | Jan. 1, 1949 |

### ARCHITECTURAL EXAMINING BOARD

Appointed by the Governor, for five years. Cum. Suppl., 1935, Sec. 1216c.

Compensation of Secretary: $1,000, other Members, None.

Address Correspondence to: H. H. Davis, 29 Whitney Ave., New Haven.

| | Term Expires |
|---|---|
| Everett V. Meeks, New Haven, *President* | July 1, 1948 |
| William F. Brooks, New Britain, *Vice President* | July 1, 1948 |
| Harold H. Davis, New Haven, *Secretary* | July 1, 1948 |
| Richard Everett, Jr., Stamford | July 1, 1950 |
| Edward R. Keefe, Waterford | July 1, 1950 |

### BOARD OF EXAMINERS OF BARBERS

Appointed by the Governor, for four years. Cum. Suppl., 1939, Sec. 1032e, amended by Cum. Suppl., 1941, Sec. 507f.

State Office Building, Room 280. Salary of Examiner, $3,000; Deputy, $2,500.

| | Term Expires |
|---|---|
| Albert J. Schiavone, Waterbury, *Barber Examiner* | July 1, 1949 |
| C. John Cartellano, Hartford, *Deputy Barber Examiner* | July 1, 1949 |
| Michael Petruzzello, Middletown, *Deputy Barber Examiner* | July 1, 1949 |

## BOARD OF CHIROPRACTIC EXAMINERS

Appointed by the Governor, from six names presented by the Connecticut Chiropractic Association, Inc., for three years.
Compensation: $10.00 per day for each day of service.
Address Correspondence to: A. E. Anderson, D.C., Naugatuck.

| | Term Expires |
|---|---|
| Arthur E. Anderson, Naugatuck, *President* | July 1, 1948 |
| Patrick Sproviero, Bridgeport, *Vice President* | July 1, 1950 |
| Howard L. Damon, Hartford, *Secretary* | July 1, 1949 |

## BOARD OF EXAMINERS IN CHIROPODY

Appointed by the Governor from a list of three names nominated by the Conn. Chiropody Society, for three years, Cum. Suppl., 1937, Sec. 641d; amended Cum. Suppl., 1939, Sec. 1024e.
Compensation: None.
Address Correspondence to: Secretary, City National Bank Bldg., Danbury.

| | Term Expires |
|---|---|
| John D. Walker, D.S.C., Hartford, *President* | Oct. 1, 1948 |
| Harold J. Perkinson, D.S.C., Waterbury | Oct. 1, 1950 |
| Elmer S. Swanson, D.S.C., New Britain | Oct. 1, 1949 |

## BOARD OF EXAMINERS OF PSYCHOLOGISTS

Appointed by the Governor.
Cum. Suppl., 1945, Sec. 669h.
Compensation: Expenses.
Address Correspondence to: Marion A. Bills, Aetna Life Ins. Co., Hartford.

| | Term Expires |
|---|---|
| Walter R. Miles, New Haven, *Chairman* | July 1, 1950 |
| Marion A. Bills, Hartford, *Secretary* | July 1, 1949 |
| Weston A. Bousfield, Mansfield | July 1, 1948 |

## DENTAL COMMISSIONERS

Appointed by the Governor from a list of ten names submitted by the Board of Governors of the Connecticut State Dental Association, for five years. Gen. Stat., Sec. 2897; amended Cum. Suppl., 1933, Chap. 240; Cum. Suppl., 1937, Sec. 631d; Cum. Suppl., 1939, Sec. 1010e.
Compensation of Commissioners: $10.00 for each day they serve.
Compensation of recorder: $2,500.
Address Correspondence to: C. G. Brooks, D.D.S., 302 State St., New London.

| Commissioners | Term Expires |
|---|---|
| Frederick A. Reininger, Stamford, *President* | July 1, 1949 |
| Clarence G. Brooks, D.D.S., New London, *Recorder* | July 1, 1948 |
| Louis M. Cantor, D.D.S., New Haven | July 1, 1950 |
| Clifford J. Buckley, D.D.S., Bridgeport | July 1, 1951 |
| Joseph A. Bray, D.D.S., Hartford | July 1, 1952 |

## CONN. BOARD OF EXAMINERS OF EMBALMERS

Appointed by the Governor, for three years. Gen. Stat., Sec. 2853.
Compensation: None.
Address Correspondence to: W. P. Quish, 225 Main St., Manchester.

| | Term Expires |
|---|---|
| James T. Pratt, Hartford, *President* | July 1, 1950 |
| William P. Quish, Manchester, *Secretary* | July 1, 1948 |
| Louis P. Richards, Fairfield | July 1, 1950 |
| James J. Smith, Hartford | July 1, 1948 |
| Charles H. Vincent, Simsbury | July 1, 1949 |

## STATE BOARD OF REGISTRATION FOR PROFESSIONAL ENGINEERS AND LAND SURVEYORS

Appointed by the Governor, for five years, Cum. Suppl., 1935, Sec. 1222c.
Compensation of Members: None.
Compensation of Secretary: $2,400.
Address Correspondence to: 30 Oak St., Hartford.

| | Term Expires |
|---|---|
| James A. McElroy, Hartford, *Chairman* | July 1, 1951 |
| William K. Simpson, Waterbury, *Secretary* | July 1, 1948 |
| Francis L. Castleman, Jr., Storrs | July 1, 1952 |
| James A. Newlands, Hartford | July 1, 1949 |
| Russell G. Warner, New Haven | July 1, 1950 |

## STATE BOARD OF HEALING ARTS

Appointed by the Governor, for six years. Gen. Stat., Sec. 2734.
Compensation: None.
Address Correspondence to: 250 Church St., New Haven.

| | Term Expires |
|---|---|
| Charles M. Bakewell, New Haven, *Chairman* | July 1, 1949 |
| G. Edward Byers, Canaan | July 1, 1953 |
| Seymour St. John, Wallingford | July 1, 1951 |

## CONNECTICUT MEDICAL EXAMINING BOARD

Appointed by the Governor, for five years. Gen. Stat., Sec. 2748, amended by Cum. Suppl., 1935, Sec. 1122c.
Compensation: None.
Address Correspondence to: Creighton Barker, M.D., Secretary, 258 Church St., New Haven.

| | Term Expires |
|---|---|
| Charles Joseph Bartlett, M.D., New Haven, *President* | Jan. 1, 1948 |
| John D. Booth, M.D., Danbury | Jan. 1, 1950 |
| Thomas P. Murdock, M.D., Meriden | Jan. 1, 1949 |
| George M. Smith, M.D., Pine Orchard | Jan. 1, 1951 |
| Wilmot C. Townsend, M.D., Hartford | Jan. 1, 1952 |

## CONNECTICUT HOMEOPATHIC MEDICAL EXAMINING BOARD

Appointed by the Governor, for five years. Gen. Stat., Sec. 2748, amended by Cum. Suppl., 1935, Sec. 1122c.
Compensation: None.
Address Correspondence to: J. H. Evans, 1488 Chapel St., New Haven.

| | Term Expires |
|---|---|
| Joseph H. Evans, New Haven, *Secretary* | Jan. 1, 1950 |
| J. Wilford Allen, New Canaan | Jan. 1, 1948 |
| Charles H. Hodgkins, Jr., New Haven | Jan. 1, 1951 |
| William P. Lang, North Haven | Jan. 1, 1952 |
| Herbert A. Roberts, Derby | Jan. 1, 1949 |

## CONNECTICUT STATE BOARD OF EXAMINERS IN MIDWIFERY

Appointed by Connecticut State Department of Health, for three years. Gen. Stat., Sec. 2776, amended by Cum. Suppl., 1935, Sec. 1130c.
Compensation: None.
Address Correspondence to: J. M. Freiheit, M.D., 85 Grove St., Waterbury.

| | Term Expires |
|---|---|
| Joseph H. Howard, M.D., Bridgeport, *President* | June 30, 1950 |
| John M. Freiheit, M.D., Waterbury, *Secy. and Treas.* | June 30, 1948 |
| Ralph Storrs, M.D., Hartford | June 30, 1949 |

## STATE BOARD OF NATUREOPATHIC EXAMINERS

Appointed by the Governor, for three years. Gen. Stat., Sec. 2765.
Compensation: None.
Address Correspondence to: Dr. George L. Gunther, 890 Judson Pl., Stratford.

| | Term Expires |
|---|---|
| J. Charles Friedman, Danbury, *Vice President* | June 18, 1948 |
| George L. Gunther, Stratford, *Secy. and Treas.* | June 18, 1949 |
| George C. Fitch, New Milford | June 18, 1950 |

## CONNECTICUT STATE BOARD OF EXAMINERS FOR NURSING

Appointed by the Governor, from a list of names submitted by the Connecticut State Nurses' Association, for three years. Cum. Suppl, 1939, Sec. 1001e; amended Cum. Suppl., 1943, Sec. 548g.
Compensation of Board: $10.00 for each day they serve.
Salary of Secretary: $4,420.
Address Correspondence to: 30 Oak Street, Hartford.

| | Term Expires |
|---|---|
| Sister M. Mechtilde Carty, R.N., Hartford, *President* | July 1, 1950 |

| | |
|---|---|
| Agnes Ohlson, R.N., New Britain, *Secy and Ed. Director* | July 1, 1948 |
| Marion H. Douglas, R.N., Hartford | July 1, 1949 |
| Helen M. Marchant, R.N., New Fairfield | July 1, 1949 |
| Mildred A. Richardson, R.N., Bridgeport | July 1, 1950 |

## COMMISSION OF OPTICIANS

Appointed by the Governor with the advice and consent of the General Assembly, from a list of fifteen persons nominated by the Connecticut Opticians' Association.
Cum. Suppl., 1947, Sec. 762i.

Compensation: None.

Address Correspondence to: H. W. Hoskins, Box 587, Bridgeport.

| | Term Expires |
|---|---|
| Herbert W. Hoskins, Bridgeport, *Secy and Treas.* | July 1, 1949 |
| Conrad W. Kasack, New Haven | July 1, 1949 |
| Richard B. Lewis, West Hartford | July 1, 1949 |
| Francis D. Martin, Ridgefield | July 1, 1949 |
| Joseph A. Mayer, Jr., Bridgeport | July 1, 1949 |

## CONNECTICUT STATE BOARD OF EXAMINERS IN OPTOMETRY

Appointed by the Governor from eight names presented by the Connecticut Optometric Society, for three years, Gen. Stat., Sec. 2845, amended by Cum. Suppl., 1935, Sec. 1154c.

Compensation: None.

Address Correspondence to: R. W. Johnson, 2415 Main St., Stratford.

| | |
|---|---|
| Douglas A. Milward, Greenwich, *President* | Oct. 1, 1949 |
| Edward C. Wheeler, Hartford, *Secy. and Treas.* | Oct. 1, 1948 |
| Eugene M. Davis, Manchester | Oct. 1, 1950 |
| John N. Eggleston, Milford | Oct. 1, 1948 |
| Russell W. Johnson, Stratford | Oct. 1, 1950 |

## CONNECTICUT OSTEOPATHIC EXAMINING BOARD

Appointed by the Governor, for five years, Cum. Suppl., 1947, Sec. 741i.

Compensation: Necessary expenses.

Address Correspondence to: R. G. Nicholl, D.O., 5 Field Pt. Rd., Greenwich.

| | Term Expires |
|---|---|
| Benjamin F. Adams, D.O., West Hartford, *President* | July 1, 1952 |
| Floyd W. Adams, D.O., Middletown, *Treasurer* | July 1, 1949 |
| Robert G. Nicholl, D.O., Greenwich, *Secretary* | July 1, 1951 |
| H. Wesley Gorham, D.O., Norwalk | July 1, 1948 |
| Nestor M. Hotchkiss, D.O., Norwalk | July 1, 1950 |

## COMMISSIONERS OF PHARMACY

Appointed by the Governor, from six names presented by the Connecticut Pharmaceutical Association, for five years, Gen. Stat., Sec. 2820.

State Capitol, Room 418. Salary, $500; Chairman, $1,000 add'l.

| | Term Expires |
|---|---|
| William Harris, Hartford, *Chairman* | June 1, 1948 |
| John DeNicola, Hamden | June 1, 1952 |
| Frank C. Gross, Stamford | June 1, 1950 |
| Charles Gustafson, Jr., Hartford | June 1, 1949 |
| John A. Pelcher, Terryville | June 1, 1951 |

*Executive Secretary,* Felix Blanc.

## CONNECTICUT STATE BOARD OF EXAMINERS FOR PHYSIOTHERAPY TECHNICIANS

Appointed by the Governor from a list of names submitted by the Connecticut State Medical Society, for five years.
Cum. Suppl., 1941, Sec. 485f.
Compensation: $10.00 for each day of service and expenses.
Address Correspondence to: H. Bruno Arnold, M.D., 1442 Chapel St., New Haven.

| | Term Expires |
|---|---|
| George G. Fox. M.D., Meriden, *President* | July 1, 1951 |
| H. Bruno Arnold, M.D., New Haven, *Secy and Treas.* | July 1, 1952 |
| Edward H. Crosby, M.D., Hartford | July 1, 1949 |
| Charles Edlin, M.D., Waterbury | July 1, 1950 |
| Denis S. O'Connor, M.D., New Haven | July 1, 1948 |

## CONNECTICUT TREE PROTECTION EXAMINING BOARD

Cum. Suppl., 1939, Sec. 784e.
Compensation: None.
Address Correspondence to: Box 1106, New Haven.

| | Term Expires |
|---|---|
| James G. Horsfall, New Haven, *Chairman* | *ex-officio* |
| Oscar F. Warner, Woodbury, *Vice Chairman* | June 30, 1949 |
| Henry W. Hicock, New Haven, *Secy. and Treas.* | *ex-officio* |
| Roger B. Friend, New Haven | *ex-officio* |
| Sherman P. Hollister, Storrs | June 30, 1949 |

## STATE BOARD OF VETERINARY REGISTRATION AND EXAMINATION

Appointed by the Governor, for five years, Gen. Stat., Sec. 2909.
Compensation: $15.00 for each day of service and expenses.
Address Correspondence to: Dr. G. Leroy Cheney, Secretary, State Office Building, Hartford.

| | Term Expires |
|---|---|
| Richard T. Gilyard, D.V.S., Waterbury, *President* | July 1, 1948 |
| G. LeRoy Cheney, D.V.S., Woodbridge, *Secy.-Treas.* | July 1, 1951 |
| Charles Hines, D.V.S., Lakeville | July 1, 1950 |
| Jean V. Smith, D.V.S., South Norwalk | July 1, 1952 |
| Wallace Vail, D.V.S., Greenwich | July 1, 1949 |

## RIVERS, HARBORS AND BRIDGES

### HARBOR COMMISSIONERS, NEW HAVEN HARBOR

Appointed by the Governor, with the consent of the Senate, for five years. Special Laws, Vol. VII, pp. 287, 748.
Compensation: None.
Address Correspondence to: Frank H. Mason, Clerk, 26 Elm St., New Haven.

| | Term Expires |
|---|---|
| William G. Newton, New Haven, *President* | July 1, 1953 |
| Ronald C. Clark, West Haven | July 1, 1949 |
| Harry A. Collier, New Haven | July 1, 1950 |
| Milton C. Mapes, New Haven | July 1, 1952 |
| Frank H. Mason, New Haven | July 1, 1951 |
| William D. Scranton, New Haven | July 1, 1949 |

*Clerk*, Frank H. Mason.

### HARBOR MASTERS

Appointed by the Governor, for three years, and until others are appointed. Gen. Stat., Sec. 3017.

| *Harbor* | *Master* | *Term Expires* |
|---|---|---|
| Branford | Elmer S. Tyler | Nov. 21, 1947 |
| Clinton | Leon E. Saunders | Feb. 1, 1950 |
| Darien | Wade Woodworth | June 23, 1950 |
| Deep River | Fulton Rindge | Apr. 1, 1949 |
| East Hartford | Herbert W. Whitaker | July 10, 1948 |
| Essex | E. VanDyke Wetmore | Apr. 25, 1949 |
| Guilford | Earl B. Leete | June 15, 1949 |
| Hamburg | Donald Reynolds | May 18, 1948 |
| Middletown | Alban Holter | July 21, 1948 |
| Milford | Hanford L. Botsford | June 14, 1949 |
| Mystic-Noank | Joseph R. Gould | May 20, 1950 |
| New Haven | Harry A. Collier | Nov. 25, 1948 |
| New London | E. S. Wilcox | Dec. 23, 1949 |
| Norwalk | Alfred J. Boerum | July 1, 1948 |
| Old Saybrook | Houghton Bulkeley | June 6, 1950 |
| Riverside | Wm. H. Van Gorden | July 22, 1948 |
| Southport | H. Patterson Harris | Sept. 25, 1950 |
| Stamford | John J. Ryle, Jr. | Jan. 25, 1950 |
| Stonington | David M. Johnstone | Mar. 17, 1950 |
| Westport | Robert Tooker | Sept. 7, 1948 |
| Wethersfield Cove | Elbert C. Brown | June 11, 1950 |

### DEPUTY HARBOR MASTERS

| *Harbor* | *Deputy Master* | *Term Expires* |
|---|---|---|
| Branford | George B. Pond | May 18, 1948 |
| Darien | William S. Leffler | June 23, 1950 |
| Stonington | Elwell B. Thomas | Sept. 26, 1950 |

## STATE BOARD FOR THE SUPERVISION OF DAMS, DIKES, RESERVOIRS AND OTHER SIMILAR STRUCTURES

Appointed by the Governor, for five years, Cum. Suppl., 1939, Sec. 1048e.
Compensation: $100.00 per year.
Address Correspondence to: Rm. 317, State Office Bldg.

| | Term Expires |
|---|---|
| Richard Martin, Manchester, *Chairman, ex-officio* | |
| Henry W. Buck, Wethersfield | July 1, 1951 |
| Vincent B. Clarke, Ansonia | July 1, 1950 |
| Joseph W. Cone, Greenwich | July 1, 1949 |
| Linwood Mort, Guilford | July 1, 1952 |
| Benjamin H. Palmer, Norwich | July 1, 1948 |

## COMMISSIONERS OF STEAMSHIP TERMINALS

Appointed by the Governor, with the advice and consent of the Senate, for six years, Cum. Suppl., 1939, Sec. 1059e.
Compensation: None.
Address Correspondence to: Frank V. Chappell, 258 Bank St., New London.

| | Term Expires |
|---|---|
| Frank V. Chappell, New London, *Chairman* | July 1, 1949 |
| John C. Barry, Portland | July 1, 1951 |
| William Reeves, Fairfield | July 1, 1949 |
| Earle W. Stamm, New London | July 1, 1951 |
| Carl W. Taylor, Hamden | July 1, 1953 |

*Engineer and Secretary,* Waldo E. Clarke, New London.

## STATE WATER COMMISSION

Appointed by the Governor, with the advice and consent of the Senate, for six years, Gen. Stat., Sec. 2554.
Compensation: None.
Salary of the Director: $7,500.
Address Correspondence to: Rm. 317, State Office Bldg.

| | Term Expires |
|---|---|
| Sanford H. Wadhams, Torrington, *Chairman* | June 1, 1949 |
| G. Albert Hill, Middletown | June 1, 1951 |
| Edward J. McDonough, Hartford | June 1, 1953 |

Richard Martin, Manchester, *Director.*

## FLOOD CONTROL AND WATER POLICY COMMISSION

Appointed by the Governor, Special Acts, 1939, No. 5 and No. 568.
Compensation: None.
Address Correspondence to: Rm. 317, State Office Bldg.

| | Term Expires |
|---|---|
| Sanford H. Wadhams, Torrington, *Chairman* | Indefinite Term |
| Richard Martin, Manchester, *Secretary* | Indefinite Term |

| | |
|---|---|
| George L. Burke, West Hartford | Indefinite Term |
| E. H. McDonough, Hartford | Indefinite Term |
| James A. Newlands, Hartford | Indefinite Term |

## INTERSTATE SANITATION COMMISSION

Cum. Suppl., 1941, Sec. 375f.

Compensation: None.

Address Correspondence to: Rm. 317, State Office Bldg.

*Ex-officio Members*

William L. Hadden, *Attorney General,* Hartford; Richard Martin, *Director, State Water Commission;* Stanley H. Osborn, M.D., *Commissioner of Health,* Hartford.

Appointed by the Governor

| | Term Expires |
|---|---|
| Daniel F. B. Hickey, Stamford | July 1, 1951 |
| Andrew Radel, Bridgeport | July 1, 1949 |

## NEW ENGLAND INTERSTATE WATER POLLUTION CONTROL COMMISSION

Three members appointed by the Governor, Cum. Suppl., 1947, Sec. 607i.

Compensation: None.

Address Correspondence to: Stanley H. Osborn, Room 331, State Office Building, Hartford.

| | Term Expires |
|---|---|
| Stanley H. Osborn, Commissioner of Health | Indefinite Term |
| Richard Martin, Director, State Water Commission | Indefinite Term |
| Benjamin L. Barringer, New Milford | July 1, 1949 |
| Dexter D. Coffin, Windsor Locks | July 1, 1950 |
| Russell P. Hunter, Wethersfield | July 1, 1948 |

## GROTON-NEW LONDON BRIDGE COMMISSION

Appointed by the Governor, Cum. Suppl., 1939, Sec. 461e.

Compensation: None.

Address Correspondence to: R. W. Matteson, Box 88, New London.

| | Term Expires |
|---|---|
| Ralph W. Matteson, New London, *Chairman* | July 1, 1950 |
| Harry W. Schwartz, New London, *Treasurer* | July 1, 1950 |
| Paul O. Holdridge, Ledyard, *Secretary* | July 1, 1950 |
| W. Ellery Allyn, Waterford | July 1, 1950 |
| Thomas L. Hagerty, Groton | July 1, 1950 |

*Bridge Manager,* William D. E. Colgan.

## HARTFORD BRIDGE COMMISSION (CHARTER OAK BRIDGE)

Appointed by the Governor, Cum. Suppl., 1939, Sec. 445e.

Compensation: None.

Address Correspondence to: W. B. Griffin, Box 1920, Hartford.

| | Term Expires |
|---|---|
| W. Ross McCain, Hartford, *Chairman* | July 1, 1950 |
| Henry W. Buck, Wethersfield, *Secretary* | July 1, 1950 |
| Robert D. Olmsted, East Hartford, *Treasurer* | July 1, 1950 |
| Charles H. Conland, West Hartford | July 1, 1950 |
| Raymond A. Johnson, Manchester | July 1, 1950 |

*Bridge Manager*, William B. Griffin.

## THE OLD LYME-OLD SAYBROOK BRIDGE COMMISSION

Appointed by the Governor for five years.
Cum. Suppl., 1945, Sec. 354h.

Compensation: None.

Address Correspondence to: E. Lea Marsh, Jr., Old Lyme.

| | Term Expires |
|---|---|
| E. Lea Marsh, Jr., Old Lyme, *Chairman* | July 1, 1950 |
| Weston C. Pullen, Lyme, *Vice Chairman* | July 1, 1950 |
| Northam Wright, Centerbrook, *Treasurer* | July 1, 1950 |
| Thomas Coulter, Essex, *Secretary* | July 1, 1950 |
| Irwin Granniss, Old Saybrook | July 1, 1950 |

---

# TAXES

## TAX COMMISSIONER

Appointed by the Governor, with the consent of the Senate, for four years. Gen. Stat., Sec. 1088.

State Office Building, First Floor. Salary of Commissioner, $9,000. Salary of Deputy, $6,500.

| | Term Expires |
|---|---|
| Walter W. Walsh, New Haven, *Commissioner* | July 1, 1949 |

*First Asst. Tax Commissioner*, Frederic W. Dauch, West Hartford; *Deputy*, Otto P. Steege, Wethersfield; *Research Tax Director*, John F. Tarrant, Bridgeport; *Director Excise Division*, Ernest S. Goodrich, Hartford; *Director Municipal Division*, Harold T. Murray, West Hartford; *Director of Sales and Use Tax Division*, Channing E. Harwood, Middletown; *Asst. Director*, Harry A. Beckwith, New Britain; *Inheritance Tax Attorneys*, Louis Weinstein, New Haven; Herman Levine, New Haven; *Municipal Audit Supervisor*, James J. Regan, New Haven; *Accountant Auditor Grade III*, Austin B. Chapman, Bridgeport; *Senior Tax Examiners*, Howard T. Hamilton, South Glastonbury; James J. Twomey, West Hartford; Felix E. Mozzer, Manchester; Edwin J. Maley, New Haven; Samuel J. Ross, New Britain; Joseph P. McLaughlin, Bridgeport; John A. Preissner, West Hartford; Elmer F. Rice, Manchester; Frederick C. Jones, Coventry; Victor P. Fontaine, Norwichtown; Thomas Heavren, New Haven; William Z. Goldstein, New Haven; James F. Mars, Hartford; Henry S. Brown, North Haven; W. Ernest Steven, West Hartford.

## TUBERCULOSIS

### STATE TUBERCULOSIS COMMISSION

Commissioners appointed by the Governor, for six years, Cum. Suppl., 1935, Sec. 1004c.
119 Ann Street, Hartford

Compensation: None.

| | Term Expires |
|---|---|
| Joseph I. Linde, M.D., New Haven, *Chairman* | July 1, 1953 |
| John T. Walsh, Ansonia | July 1, 1949 |
| Herbert M. Lerou, Norwich | July 1, 1953 |
| Elwood C. Stanley, Trumbull | July 1, 1951 |
| Marion H. Douglas, R.N., M.P.H., Hartford | July 1, 1949 |

*Director, Tuberculosis Control,* Paul S. Phelps, M.D.

---

## UNIFORMITY OF LEGISLATION

### COMMISSIONERS FOR THE PROMOTION OF UNIFORMITY OF LEGISLATION IN THE UNITED STATES

Vacancies filled by the Governor. Gen. Stat., Sec. 2201.
Room 312, State Capitol

Compensation: None.

Address Correspondence to: William L. Beers, 205 Church St., New Haven.

| | Term Expires |
|---|---|
| Christopher L. Avery, Groton, *Chairman* | Indefinite Term |
| William L. Beers, New Haven, *Secretary* | Indefinite Term |
| Lawrence A. Howard, Farmington | Indefinite Term |

---

## VETERANS

### VETERANS' HOME AND HOSPITAL COMMISSION

Appointed by the Governor. Cum. Suppl., 1935, Sec. 768c; Amended by Cum. Suppl., 1947, Sec. 464i.

Compensation of Commissioners: None.

Address Correspondence to: Veterans' Home Commission, Rocky Hill.

| | Term Expires |
|---|---|
| Charles H. Sprague, M.D., Bridgeport, *Chairman* | July 1, 1949 |
| Samuel S. Mattes, Middletown, *Treasurer* | July 1, 1951 |
| William J. Wholean, Hartford, *Secretary* | July 1, 1953 |
| Lt. Col. Allen F. Kitchel, Old Greenwich | July 1, 1951 |
| John A. Minetto, Goshen | July 1, 1949 |
| Frank Mongillo, M.D., New Haven | July 1, 1953 |
| Major Alvin C. Smith, Milford | July 1, 1955 |
| Benjamin Stewart, Bridgeport | July 1, 1955 |

*Commandant of the Home,* Col. Raymond F. Gates, Appointed.

## WELFARE

### COMMISSIONER OF WELFARE

Appointed by the Governor, with consent of the General Assembly, Cum. Suppl., 1935, Sec. 670c, amended by Cum. Suppl., 1939, Sec. 564e.
State Office Building, Room 249. Salary of Commissioner, $9,000; Deputy, $6,500.

| | Term Expires |
|---|---|
| Robert J. Smith, Manchester, *Commissioner* | July 1, 1951 |
| John P. Kreminski, Meriden, *Deputy* | Appointed |

### ADMINISTRATION DIVISION

*Deputy*, John P. Kreminski, Meriden.

### DIVISION OF ADULT WELFARE

*Deputy*, William W. T. Squire, New Britain.

### DIVISION OF CHILD WELFARE

*Deputy*, Marjorie Siskey, New Milford

### DIVISION OF PUBLIC ASSISTANCE

*Director*, Edward H. Reeves, Madison.

### DIVISION OF STATE AID AND COLLECTIONS

*Director*, Clayton S. Squires, Simsbury.

### PUBLIC WELFARE COUNCIL

Appointed by the Governor, with the advice and consent of the General Assembly, for four years, Cum. Suppl., 1939, Sec. 598e.
Compensation of Council: None.
Compensation of Director: $5,720.
Address Correspondence to: Rm. 201, State Office Bldg.

| | Term Expires |
|---|---|
| Austin D. Barney, Farmington, *President* | July 1, 1949 |
| Louise H. Fisher, Hartford | July 1, 1949 |
| Frances H. Haight, Stamford | July 1, 1949 |
| Robert J. Hodge, West Haven | July 1, 1951 |
| Charles B. Ratajczak, Bridgeport | July 1, 1951 |

*Secretary, Director*, William W. T. Squire, New Britain, Appointed.

### JUVENILE WELFARE COMMITTEE

Special Acts 1947, No. 454.
Appointed by the Public Welfare Council, the Judges of the Juvenile Court and Commissioner of Welfare.
Compensation: None.
Members to be appointed at later date. Consult—Public Welfare Council.

## COMMISSION ON THE CARE AND TREATMENT OF THE CHRONICALLY ILL, AGED AND INFIRM

Appointed by the Governor
Cum. Suppl., 1945, Sec. 611h.

Compensation: Expenses.

Address Correspondence to: State Capitol, Rm. 410.

Ex-officio Members

Stanley H. Osborn, M.D., C.P.H., *Commissioner of Health*
Robert J. Smith, *Commissioner of Welfare, Secretary*

Appointed by the Governor

| | Term Expires |
|---|---|
| Herbert L. Crapo, East Litchfield | July 1, 1949 |
| Elizabeth B. Gillie (Mrs.), New Haven | July 1, 1951 |
| Joseph H. Howard, M.D., Bridgeport | July 1, 1949 |
| Curtiss Johnson, Guilford | July 1, 1951 |

## INTER-RACIAL COMMISSION

Appointed by the Governor, Cum. Suppl., 1943, Sec. 470g.

Compensation: None.

Address Correspondence to: Edward N. Allen, 896 Main St., Hartford.

| | Term Expires |
|---|---|
| Edward N. Allen, Hartford, *Chairman* | July 28, 1952 |
| Rabbi Morris Silverman, Hartford, *Deputy Chairman* | July 28, 1951 |
| Rev. Joseph M. Griffin, Meriden, *Secretary* | July 28, 1952 |
| Rev. John C. Jackson, Hartford, *Ass't Secretary* | July 28, 1950 |
| Sadie B. Carethers, Waterbury | July 28, 1951 |
| Dr. Sabina H. Connolly, New Haven | July 28, 1950 |
| Dr. Carter L. Marshall, New Haven | July 28, 1948 |
| Morgan R. Mooney, West Hartford | July 28, 1948 |
| William A. Purtell, Hartford | July 28, 1949 |
| George Wise, Stamford | July 28, 1949 |

## HEARING EXAMINERS

Appointed by the Governor, Cum. Suppl. 1947, Sec. 1362i, to carry out the provisions of the Fair Employment Practices Act.

Compensation: $25.00 and necessary expenses for each day while conducting hearings.

| | Term Expires |
|---|---|
| John J. Burke, Hartford | July 1, 1948 |
| George W. Crawford, New Haven | July 1, 1948 |
| Abraham A. Ribicoff, Hartford | July 1, 1952 |
| Joseph B. Burns, Hartford | July 1, 1951 |
| Angus M. Fraser, New Haven | July 1, 1950 |
| Bernard Kranowitz, New Britain | July 1, 1950 |
| Helen MacPherson (Mrs.), New Haven | July 1, 1949 |

| | |
|---|---|
| Orton P. Camp, Waterbury | July 1, 1949 |
| Rev. Aaron J. Cuffee, Fairfield | July 1, 1951 |
| Benjamin H. Meade, Stamford | July 1, 1952 |

---

## TEMPORARY COMMISSIONS

### CONNECTICUT STATE ADVISORY COUNCIL

Established January 16, 1946 to serve at the pleasure of the Governor.

James R. Miller, Bridgeport, *Chairman;* Wilmer M. Allen, Hartford; Creighton Barker, New Haven; Austin D. Barney, Hartford; Oliver Bartine, Bridgeport; Elizabeth G. Bixler, New Haven; Allan Brosmith, Hartford; Alfred L. Burgdorf, Hartford; Wallace A. Campbell, Hartford; Albert I. Coleman, New Haven; Aida Creer, Waterbury; William J. Donnelly, Greenwich; Marion Douglas, Hartford; James C. Fox, Hamden; Victor A. Frid, West Hartford; Alfred J. Gengras, Jr., Hartford; Laura N. Grant, New Haven; Anna P. Griffin, Danbury; Richard Hancock, New London; Joseph N. Howard, Bridgeport; John Murren, Bridgeport; Agnes Ohlson, Hartford; Robert Parnall, New Haven; Karl T. Phillips, Putnam; Mildred A. Richardson, Bridgeport; Lawrence E. Skelly, Waterbury; Albert W. Snoke, New Haven; Francis A. Sutherland, Torrington; William D. Sweeney, Willimantic; W. Bradford Walker, Cornwall; Edward J. Whalen, Hartford.

### CONNECTICUT COMMISSION TO THE ONE HUNDREDTH ANNIVERSARY OF THE BOSTON POULTRY SHOW

Special Acts 1947, No. 414.

William F. Kirkpatrick, Storrs; Edward S. Walford, Wallingford; Philip Wadhams, East Hartford.

### GOVERNOR'S COMMITTEE ON FIRE PREVENTION AND CONTROL

Established January 15, 1946 to serve at the pleasure of the Governor.

Edward J. Hickey, West Hartford, *Chairman;* Richard J. Hancock, New London; Herbert W. Heinrich, Hartford; Paul P. Heinz, New Haven; Arthur N. Rutherford, West Hartford; Donald G. Vaugh, Hartford.

### COMMISSION ON THE RETURN OF FISHERS ISLAND TO CONNECTICUT

Cum. Suppl., 1945, Sec. 549h. Amended by Cum. Suppl., 1947, Sec. 606i.

(Commission to report their findings to the 1949 General Assembly for ratification.)

Charles A. Goodwin, Hartford; Thomas W. Russell, Hartford; Philip E. Stanley, New Britain.

## COMMISSION TO REVISE THE GENERAL STATUTES

Special Acts No. 7, May 1946 Special Session; Public Act No. 495, 1947.

Address Correspondence to: Harry C Nair, State Capitol.

Hon. William H. Comley, Fairfield, *Chairman;* Harry C. Nair, *Secretary;* P. Corbin Kohn, *Special Assistant;* Leon RisCassi, Hartford; Herbert B. Wanderer, Bethel; Benjamin M. Leipner, Bridgeport; Matthew J. Avitabile, New Britain; Louis Shapiro, Farmington; Luke H. Stapleton, Cheshire.

## COMMITTEE TO STUDY HISTORICAL ROUTES

Appointed by the Governor, Special Acts 1947, No. 250.
(Committee to make its report on or before January 31, 1949.)

Leonard W. Labaree, New Haven, *Chairman;* H. Bacon Collamore, West Hartford; John Smith, Phoenixville.

## COMMISSION TO SELECT A SITE AND A DESIGN FOR A STATUE TO MAJOR CLARENCE RANSOM EDWARDS

Appointed by the Governor, Special Acts 1937, No. 540; Special Acts 1947, No. 487.

Professor Robert G. Eberhard, New Haven; *Major Leonard J. Maloney, New Haven; Colonel James L. Howard, Hartford; *Major Stillman F. Westbrook, Hartford; *Colonel Michael A. Connor, Hartford.

## COMMISSION ON BUILDING TO HOUSE THE REX BRASHER PAINTINGS

Appointed by the Governor, Special Acts 1941, No. 473; amended by Special Acts 1947, No. 89.

Compensation: Necessary expenses.

Address Correspondence to: William J. Pape, Waterbury.

| | Term Expires |
|---|---|
| William J. Pape, Waterbury, *Chairman* | Feb. 1, 1949 |
| James Brewster, Hartford, *Secretary* | Feb. 1, 1949 |
| John F. Bresnahan, New Milford | Feb. 1, 1949 |
| James Goodwin McManus, Hartford | Feb. 1, 1949 |
| Clara B. Peet, Kent | Feb. 1, 1949 |

## COMMITTEE TO STUDY THE PROBLEM OF EROSION ALONG THE SHORE LINE OF THE STATE

Appointed by the Governor, Special Acts 1947, No. 515.
(Committee to report its findings and recommendations to the 1949 General Assembly.)

John H. Bindloss, Stonington; Arthur H. Gosselin, New Haven; Clifford L. Johnson, Fairfield; Curtiss S. Johnson, Guilford; Harry M. Merwin, Milford; Charles E. Smith, New Haven; Alfred H. Stevens, Sr., Clinton.

---

* Deceased.

## CONNECTICUT VETERANS' ADVISORY COMMISSION

Cum. Suppl., 1945, Sec. 446h, amended by Cum. Suppl., 1947, Sec. 470i.

All Members appointed by the Governor until July 1, 1949.
Compensation of Members: None.
Compensation of Director: $5,920.
Address Correspondence to: Colonel James M. Quinn, *Director*, State Armory, Broad Street, Hartford 6.

Carl A. Gray, *Chairman*, Farmington, *Pres., Grenby Mfg. Co.*, Plainville; *Capt. Eugene P. Armstrong, Hartford; Dr. Creighton Barker, New Haven; Edward P. Chester, Wethersfield; *John Christensen, Hartford; William M. Citron, Middletown; James J. Clerkin, New Britain; John L. Connors, Hartford; Joseph J. Devine, Bridgeport; William G. Ennis, Hartford; G. Roy Fugal, Bridgeport; Alfred C. Fuller, Hartford; Pasquale J. Gallucci, Naugatuck; *Col. Raymond F. Gates, Rocky Hill; Arthur V. Geary, Hartford; William W. Goodman, Danbury; *Dr. Alonzo G. Grace, Hartford; Maj. Raymond E. Hagedorn, Bristol; J. William Hope, Bridgeport; Dr. Albert N. Jorgensen, Storrs; Lt. Col. Bernard A. Kosicki, Middletown; Harry H. Lugg, Rockville; John A. Minetto, West Goshen; Col. Vernon S. Morehouse, Hartford; Paul L. Putnam, Storrs; *Richard Rapport, Hartford; Lt. Col. Milton H. Richman, Hartford; Lt. Col. E. P. Riley, Hartford; Maj. Frederick J. Rundbaken, West Hartford; Lt. Col. John E. Russell, Lyme; Robert O. Stevens, Stamford; William M. Welch, West Haven; Lawrence W. Wheelock, Hartford; James H. Wild, Sr., Stamford; Col. Harry T. Wood, Hartford; Director, Colonel James M. Quinn.

## VETERANS BONUS APPEAL BOARD

Cum. Suppl., 1947, Sec. 485i.

William L. Hadden, Attorney-General; Reginald B. DeLacour, Adjutant General; Milton H. Richman, Hartford.

---

# STATE COLLEGES AND SCHOOLS

## THE UNIVERSITY OF CONNECTICUT

### MANSFIELD

(Post Office, Storrs)

Number of students enrolled as of January 1, 1947, in credit courses, 8,177; in extension courses, 4,000.
Number of living Alumni, 6,500.
Value of land, buildings, and equipment, $11,947,534.†
Gen. Stat., Sec. 2143, amended by Cum. Suppl., 1939, Sec. 757e and Cum. Suppl., 1945, Sec. 533h.

---

* Ex-officio.

† Approximately $4,000,000 of new construction under way.

Compensation of Trustees: Traveling expenses.
Salary of the President: $10,200.

Board of Trustees
Ex-Officio Members

James L. McConaughy, Governor, *President, ex-officio*
Alonzo G. Grace, Commissioner of Education
John Christensen, Commissioner of Farms and Markets

Elected by the Alumni

| | Term Expires |
|---|---|
| J. Ray W. Ryan, Hartford | July 1, 1951 |
| Willard Eddy, New York | July 1, 1949 |

Appointed by the Governor

| | Term Expires |
|---|---|
| Creighton Barker, M.D., New Haven | July 1, 1949 |
| James W. Hook, New Haven | July 1, 1951 |
| Sister M. Rosa McDonough, West Hartford | July 1, 1952 |
| Francis S. Murphy, West Hartford | July 1, 1949 |
| Lester E. Shippee, Hartford | July 1, 1951 |
| Samuel R. Spencer, Suffield | July 1, 1949 |
| Edward A. Suisman, West Hartford | July 1, 1949 |
| George L. Warncke, Wilton | July 1, 1952 |

STAFF OF THE UNIVERSITY: *Officers of Administration: President,* Albert N. Jorgensen, Ph.D.; *Dean of University,* Charles Burt Gentry, M.S. in Agr.; *University Comptroller,* Leonard C. Riccio; *Director of Student Personnel,* Arwood S. Northby, Ph.D.; *Dean of Graduate School,* Nathan Laselle Whetten, Ph.D.; *Dean of College of Agriculture,* W. B. Young, M.S.; *Associate Director, Agricultural Extension,* Raymond Kingsley Clapp, B.S.; *Associate Director, Storrs Agricultural Experiment Station,* William L. Slate, B.S.; *Director of the Ratcliffe Hicks School of Agriculture,* A. I. Mann, M.S.; *Dean of College of Arts and Sciences,* Albert E. Waugh, M.S.; *Dean of School of Engineering,* Francis L. Castleman, Jr., D.Sc.; *Dean of School of Education,* P. Roy Brammell, Ph.D.; *Dean of School of Home Economics,* Evalyn Sophia Bergstrand, M.S.; *Dean of the School of Business Administration,* Laurence J. Ackerman, M.A., LL.B.; *Dean of the School of Law* (Hartford) Bert Earl Hopkins, Ph.B., LL.B., LL.M., J.Sc.D.; *Dean of the College of Insurance* (Hartford), Laurence J. Ackerman, M.A., LL.B.; *Dean of the College of Pharmacy* (New Haven), Harold G. Hewitt, Ph.D.; *Dean of the School of Nursing,* Carolyn L. Widmer, B.A., B.N.; *Dean of the School of Social Work,* John J. Cronin, M.A.; *Director of University Extension,* A. L. Knoblauch, Ed.D.

---

## STATE TEACHERS' COLLEGES

Under the maintenance and direction of the State Board of Education which is the Board of Trustees of each Teachers' College.

## TEACHERS' COLLEGE OF CONNECTICUT, NEW BRITAIN

Cum. Suppl., 1943, Sec. 218g.

Number of Students, 1,024 Number of Alumni, 6,514

*President*, H. D. Welte, Ph.D.

## NEW HAVEN STATE TEACHERS' COLLEGE

Cum. Suppl., 1943, Sec. 218g.

Number of Students, 546 Number of Alumni, 5,000

*President*, Samuel M. Brownell, Ph.D.

## WILLIMANTIC STATE TEACHERS' COLLEGE

Cum. Suppl., 1943, Sec. 218g.

Number of Students, 135 Number of Alumni, 2,500

*President*, J. Eugene Smith, Ph.D.

## DANBURY STATE TEACHERS' COLLEGE

Cum. Suppl., 1943, Sec. 218g.

Number of Students, 253 Number of Alumni, 2,444

*President*, Ruth A. Haas

---

## STATE VOCATIONAL SCHOOLS AND CLASSES

Under maintenance and direction of the State Board of Education.
Emmett O'Brien, Director, Bureau of Vocational Education
State Office Building, Hartford

12 State Vocational Schools
20 Vocational Agriculture Departments
33 Vocational Homemaking Departments
5 Distributive Education Departments

## CLASSES IN VOCATIONAL AGRICULTURE

Cum. Suppl., 1935, Sec. 221c.

R. L. Hahn, State Supervisor of Agricultural Education

## STATE VOCATIONAL AGRICULTURE CLASSES

*School*

Enfield High School, Thompsonville
Gilbert School, Winsted
Glastonbury High School, Glastonbury
Guilford High School, Guilford
Hand Consolidated School, Madison
Hawley School, Newtown
Killingly High School, Danielson
Lewis High School, Southington
Meriden High School, Meriden
Middletown City High School, Middletown

New Milford High School, New Milford
Norwich Free Academy, Norwich
Tourtellotte Memorial High School, North Grosvenordale
Windham High School, Willimantic
Woodbury High School, Woodbury
Woodrow Wilson High School, Middletown
Woodstock Academy, Woodstock
Total number enrolled during the past year—556

## STATE-AIDED VOCATIONAL AGRICULTURE CLASSES

*School*

Bacon Academy, Colchester
Housatonic Valley Regional High School, Falls Village
Ray School, Moodus
Total number enrolled during the past year—97

Towns not maintaining vocational agriculture classes were eligible for state aid in sending qualified students to a nearby school in the above list. Students and parents could legally demand this opportunity. Arrangements were completed by the boards of education directly concerned. This offered educational advantages to small schools or those with already crowded facilities which might otherwise have needed to deprive deserving students of this vocational opportunity. Over twenty per cent of day class students during the year attended under general high school tuition grants or this special provision for state aid.

These schools furnished practical and technical instruction in farming to adult farmers and younger persons in (1) evening classes, (2) part-time classes and (3) day classes.

Future Farmers in the day classes alone had approximately $65,500 invested in their individual supervised farming programs and in addition supplied nearly fifty thousand ten hour days of labor on general chores and farm work outside of school hours and during school vacations.

## CLASSES IN VOCATIONAL HOMEMAKING

Cum. Suppl., 1935, Sec. 221c.
Nellie S. Buckey, State Supervisor of Homemaking Education, Hartford
Ruth C. Cowles, Assistant State Supervisor, Homemaking Education

## STATE VOCATIONAL HOMEMAKING CLASSES

*School*

Bethel High School, Bethel
Bacon Academy, Colchester
Glastonbury High School, Glastonbury
Killingly High School, Danielson
New Milford High School, New Milford

Plainfield High School, Central Village
Portland High School, Portland
Putnam High School, Putnam
Deep River High School, Deep River
Seymour High School, Seymour
The Gilbert School, Winsted
Windham High School, Willimantic
John Fitch High School, Windsor

## STATE-AIDED VOCATIONAL HOMEMAKING CLASSES

Bloomfield High School, Bloomfield
Regional High School, Falls Village
Griswold High School, Jewett City
Ray Technical High School, Moodus (East Haddam)
East Hampton High School, East Hampton
Guilford High School, Guilford
Hand Consolidated School, Madison
Middletown High School, Middletown
James Morris School, Morris
Old Saybrook High School, Old Saybrook
New Milford High School, New Milford
Somersville High School, Somers
Stafford High School, Stafford Springs
Suffield High School, Suffield
Thomaston High School, Thomaston
Tourtellotte Memorial High School, No. Grosvenordale
Lyman Hall High School, Wallingford
Washington High School, Washington
Watertown High School, Watertown
John Fitch High School, Windsor
Woodbury High School, Woodbury
Woodstock Academy, Woodstock
Total number enrolled during the past year—2,301

## STATE VOCATIONAL-TECHNICAL SCHOOLS

Cum Suppl., 1935, Sec. 217c.
Richard W. Howes, Consultant Trade and Industrial Education, Hartford

Number of students enrolled during year: Full-time and high school cooperative, 3,922; part-time, 2,448; evening, 6,343; total, 12,713.

Number of instructors, 456.

| *School Location* | *Average Daily Enrollment* | *Total Enrollment (Day, Evening and Special)* | *Director* |
|---|---|---|---|
| Bridgeport | 477 | 2,261 | John H. Hill, Jr. |
| Danbury | 116 | 229 | Robert J. Dobbs |

| | | | |
|---|---|---|---|
| Hartford | 339 | 2,496 | Henry E. Sinnamon |
| Manchester | 87 | 255 | Roy W. Adams, Acting |
| Meriden | 328 | 786 | Lawrence A. Smith |
| Middletown | 4 | 132 | Donald E. Phippin |
| New Britain | 385 | 1,851 | Herbert H. Wilber |
| New Haven* | 396 | 1,506 | William Lyons |
| Norwich | 118 | 1,246 | Joseph E. Daly |
| Putnam | 186 | 451 | Harvard H. Ellis |
| Stamford | 164 | 981 | Frank R. Laney |
| Torrington | 82 | 120 | Herbert B. Jones |
| Waterbury* | | 111 | R. L. Palatine |
| Willimantic | 141 | 288 | John D. Clarke |
| Total | 2,823 | 12,713 | |

The 1943 General Assembly authorized the establishment and appropriated funds for the operation of two new trade schools to be located at New Haven and Waterbury.

Courses include: Automotive Mechanics, Automatic Screw, Aviation Mechanics, Beauty Culture, Cafeteria Management, Carpentry, Commercial Art, Drafting (Architectural), Drafting (Mechanical), Dressmaking, Electrical, Foundry, Heat Treating, Lithography, Machine Work, Masonry, Ornamental Design, Painting and Paperhanging, Patternmaking (Wood), Patternmaking (Metal), Plumbing, Printing, Radio, Sheet Metal, Silversmithing, Textile (Silk), Toolmaking, Trained Attendant.

## COURSES FOR GIRLS AND WOMEN

| | |
|---|---|
| Bridgeport | Commercial Art, Dressmaking, Beauty Culture |
| Hartford | Beauty Culture, Dressmaking, Food Trades |
| Meriden | Ornamental Design |
| New Britain | Beauty Culture, Dressmaking, Food Trades, |
| New Haven* | Dressmaking Trained Attendant |
| Norwich | Dressmaking |
| Stamford | Beauty Culture |

## STATE-AIDED INDUSTRIAL CLASSES

State-aided Industrial Arts classes are being conducted in the following towns:

| | | |
|---|---|---|
| Bethel | Enfield | Newington |
| Bloomfield | Farmington | Plainville |
| Canaan | Groton | Somers |
| Danbury | Killingly | Stamford |
| Deep River | Lebanon | Stafford Springs |
| East Hampton | New Canaan | South Windsor |
| East Hartford | | |

* State-aided.

## DISTRIBUTIVE EDUCATION

James A. Dorsey, State Supervisor of Distributive Education
Hartford

Distributive Education, a division of Vocational Education, provides training for those entering the field of distribution as a career and for those who are presently employed in a distributive occupation such as retailing, wholesaling and the service trades. Within the secondary schools its primary purpose is to improve the performance of the trainees on the job and provide such information as will enable the student to progress more rapidly in his chosen field of endeavor.

Adult extension programs are available to provide current methods and procedures in the various phases in the area of distribution for those presently employed.

There are two major classifications of programs in Distributive Education: (1) the cooperative part-time course—usually given to high school seniors, who devote one-half of their formal instructional time to Distributive Education subjects and are required to receive occupational experience on the job; such courses are now in operation in Bridgeport, Hamden, Meriden, Middletown and Norwich. (2) Adult extension courses—which provide training for the regularly employed personnel in distributive occupations including special training programs for veterans on "How to Establish a Small Business" and miscellaneous training programs given during the work day for supervisory personnel.

Such evening extension programs have been operated in Bridgeport, Bristol, Danbury, Hartford, Meriden, Middletown, Naugatuck, New Britain, New Haven, New London, Norwalk, Norwich, Putnam, Stamford, Torrington.

## THE CONNECTICUT STATE DEPARTMENT OF EDUCATION

### DIVISION OF REHABILITATION

Administrative Office, Room 364
State Office Building, Phone 7-6341, Ext. 336
Edward P. Chester, Director

The Division of Rehabilitation is a public service of the State Board of Education, and is designed to develop and restore the working usefulness of physically and mentally handicapped civilians to the point where they may become self-supporting.

The service is available to handicapped persons sixteen years of age or older, residing in Connecticut, who can be reasonably expected to profit by rehabilitation services. Persons with disabilities resulting from birth, disease or accident or from emotional causes are served. These include: arm and leg deformities and amputations, heart ailments, tuberculosis, hearing, speech and eye defects, and many other handicapping conditions.

The following services are available to disabled persons:

1. Thorough physical examinations.
2. Necessary medical, surgical, psychiatric and hospital services.
3. Necessary prosthetic devices, such as artificial limbs, hearing aids, trusses and the like.
4. Individual counseling and guidance.
5. Vocational training in schools, on the job, by correspondence, or by tutor.
6. Maintenance and transportation during rehabilitation, if necessary.
7. Necessary tools, equipment and licenses.
8. Placement on the right job.
9. Follow-up to make sure the worker and the job are properly matched.

Rehabilitation services available to employers without cost include:

1. Counseling to conserve manpower.
2. Evaluation of capacities of handicapped applicants.
3. Aid in restoring and retraining injured workers.
4. Advice in determining suitable jobs for disabled personnel.
5. Referral of trained, skilled, reliable workers who have had advantage of rehabilitation services.

District Offices at which application may be made or information received are located at:

| | |
|---|---|
| Bridgeport, 1211 Fairfield Avenue | Phone 6-1835 |
| Hartford, 54 Church Street | " 7-1872 |
| New Haven, 5 Jefferson Street | " 7-0195 |
| Norwich, 257 Main Street | " 4730 |
| Waterbury, 36 North Main Street | " 4-0688 |

---

## HOSPITALS

### CONNECTICUT STATE HOSPITAL, MIDDLETOWN

Number of patients who can be accommodated, 2,589
Number of patients treated during the year, 4,084
Value of real property, $5,668,289

Trustees appointed by the Governor, Gen. Stat., Sec. 1773,
Compensation of Trustees: None.
Salary of Superintendent, $9,800; Assistant, $7,560.

| | Term Expires |
|---|---|
| Hon. James L. McConaughy, Governor, *Ex-officio* | |
| George M. Dutcher, Middletown, *Chairman* | July 1, 1951 |
| Fred N. Smith, Middletown, *Vice Chairman* | July 1, 1953 |
| Alice Pattison Merritt, Hartford, *Secretary* | July 1, 1949 |
| James L. Doyle, Bantam | July 1, 1953 |
| Jessie W. Fisher, M.D., Portland | July 1, 1949 |
| Thomas C. Flood, Portland | July 1, 1949 |
| Pierre A. Garneau, D.D.S., Stratford | July 1, 1953 |
| Catherine Luce Hill, Stafford Springs | July 1, 1951 |

| | |
|---|---|
| Theodore Raczka, Middletown | July 1, 1949 |
| Albert B. Smith, Willimantic | July 1, 1951 |
| Julius B. Smith, Waterbury | July 1, 1953 |
| Ezekiel Spitz, New London | July 1, 1951 |

*Superintendent*, Edgar C. Yerbury, M.D.; *Assistant Superintendent*, Charles Russman, M.D.; *Clinical Director*, Benjamin Simon, M.D.; *Director of Clinical Laboratories*, Joseph A. Beauchemin; *Director of Out-Patient Department*, Harry S. Whiting, M.D.; *Senior Physicians*, Florence M. Compson, M.D., John C. Statham, M.D., Edward K. Wilk, M.D., Marie S. Lindsay, M.D., G. Charles Sutch, M.D.; *Assistant Physicians*, Joseph C. Clifford, M.D., Luis D. Gonzales, M.D.; *Sr. Institution Dentist*, George W. Ackerman, D.D.S.; *Director of Psychological Laboratories*, Jules D. Holzberg; *Business Manager*, Paul W. Francis; *Farm Manager*, Sherman Ruth; *Chief Power Plant Engineer*, Charles Everitt; *Building Master Mechanic*, John J. Cotter; *Director of Nursing*, Janet Nusinoff, R.N.; *Assistant Directors of Nursing*, Mamie Martin, R.N., Mildred Murphy, R.N., Lois Cramb, R.N.; *Supervising Housekeeper*, Jennie Glennon; *Head Psychiatric Social Worker*, Helen Forst; *Psychiatric Social Worker*, Laura Thompson.

## NORWICH STATE HOSPITAL

Norwich, Connecticut

Number of patients who can be accommodated, 2,640
Number of patients treated during year, 3,608
Value of real property, $4,135,000.31

Trustees appointed by the Governor, Gen. Stat., Sec. 1775.
Compensation of Trustees: Traveling expenses.
Salary of Superintendent, $10,200; Assistant, $7,560.

| | Term Expires |
|---|---|
| Albert E. Waugh, Storrs, *Chairman* | July 1, 1953 |
| William B. Terhune, M.D., New Canaan, *Vice Chairman* | July 1, 1951 |
| Ruth S. Russell (Mrs.), West Hartford, *Secretary* | July 1, 1949 |
| Edward J. Brophy, M.D., Norwich | July 1, 1949 |
| Edith Valet Cook (Mrs.), New Haven | July 1, 1951 |
| Blanche L. Edgar (Mrs.), New London | July 1, 1949 |
| George E. Gifford, Willimantic | July 1, 1949 |
| Alice M. Higgins (Mrs.), Norwich | July 1, 1953 |
| Arnold B. Hubbard, Middletown | July 1, 1953 |
| Marie Pickett Moore (Mrs.), Washington | July 1, 1953 |
| Maurice R. Moore, M.D., Norwich | July 1, 1951 |
| Henry A. Tirrell, Norwich | July 1, 1951 |

*Superintendent*, Riley H. Guthrie, M.D.; *Assistant Superintendent*, Ronald H. Kettle, M.D.; *Clinical Director*, Emerick Friedman, M.D.; *Senior Physicians* (Psychiatric), James O.

Anderson, M.D., Ferruccio diCori, M.D., Louis N. Gould, M.D., Virginia Hale, M.D., Gerhard R. Hirschfeld, M.D., Eloise B. Peterson, M.D.; *Senior Physician*, Anthony J. Pepe, M.D.; *Assistant Physicians*, Arthur E. Aey, M.D., Alfred Agrin, M.D., Theodore T. Ambadgis, M.D., Hubert A. Carbone, M.D., Isle Colett, M.D., Morris E. Katz, M.D., Franklin Martin, M.D., Joseph E. Milone, M.D.; *Resident in Psychiatry*, Eleanor E. Short, M.D.; *Director of Psychological Laboratories*, Hermann O. Schmidt, Ph.D.; *Director of Clinical Laboratories*, Hannah Pierson, M.D.; *Director of Nursing*, Marion T. Mackenzie; *Institution Business Manager*, John W. Clarke.

## FAIRFIELD STATE HOSPITAL, NEWTOWN

Number of patients who can be accommodated, 2,056
Value of real property, $5,522,545.99.

Appointed by the Governor, Cum. Suppl., 1935, Sec. 683c.
Compensation of Trustees: Traveling expenses.
Salary of Superintendent, $9,740.

| | Term Expires |
|---|---|
| Charles G. Morris, Newtown, *Chairman* | June 1, 1949 |
| Alice Russ Cochran, Shelton, *Vice Chairman* | June 1, 1951 |
| Asahel W. Mitchell, Woodbury, *Secretary* | June 1, 1949 |
| Harry Morgan Ayres, Woodbury | June 1, 1953 |
| Roger S. Baldwin, Greenwich | June 1, 1949 |
| Frederick U. Conard, West Hartford | June 1, 1951 |
| William M. Curtis, Bridgewater | June 1, 1951 |
| G. Robert Eckert, M.D., Danbury | June 1, 1953 |
| Clements C. Fry, M.D., New Haven | June 1, 1949 |
| Arnold F. MacLachlan, Danbury | June 1, 1953 |
| Caroline Ruutz-Rees, Greenwich | June 1, 1953 |
| Elton S. Wayland, Waterbury | June 1, 1951 |

*Superintendent*, William F. Green, M.D.; *Assistant Superintendent*, William H. Walker; *Clinical Director*, Samuel Friedman, M.D.; *Senior Physicians*, Henry L. Clow, M.D., Stillman P. Grout, M.D., Jane Oltman, M.D., Duncan C. Stephens, M.D., William Vicary, M.D., Helen Warner, M.D.; *Assistant Physicians*, Stuart R. Ducker, M.D., Alvin Goldfarb, M.D., Andrew B. Stuart, M.D.; *Business Manager*, George L. Geckle.

## JOINT COMMITTEE OF THE STATE MENTAL HOSPITALS

Three members appointed from each of the three Boards of Trustees of the State Mental Hospitals and Mansfield State Training School and Hospital and the Superintendents of each.
Cum. Suppl. 1947, Sec. 408i.
Compensation of Members: Necessary expenses.
Address Correspondence to: Francis W. Russell, Executive Secretary, State Capitol, Hartford.

CONNECTICUT STATE HOSPITAL, MIDDLETOWN

| | Term Expires |
|---|---|
| Alice Pattison Merritt, Hartford, *Vice Chairman* | July 1, 1949 |
| George M. Dutcher, Middletown | July 1, 1951 |
| Jessie W. Fisher, Portland | July 1, 1949 |
| Edgar C. Yerbury, M.D., *Superintendent* | |

FAIRFIELD STATE HOSPITAL, NEWTOWN

| | |
|---|---|
| Alice Russ Cochran, Shelton, *Secretary* | June 1, 1951 |
| William M. Curtis, Bridgewater | June 1, 1951 |
| Caroline Ruutz-Rees, Greenwich | June 1, 1953 |
| William F. Green, M.D., *Superintendent* | |

NORWICH STATE HOSPITAL

| | |
|---|---|
| Albert E. Waugh, Storrs, *Chairman* | July 1, 1953 |
| Edith Valet Cook, New Haven | July 1, 1951 |
| Ruth S. Russell, West Hartford | July 1, 1949 |
| R. H. Guthrie, M.D., *Superintendent* | |

MANSFIELD STATE TRAINING SCHOOL AND HOSPITAL

| | |
|---|---|
| Raymond I. Longley, Union | July 1, 1951 |
| William P. Barber, Putnam | July 1, 1950 |
| James H. Naylor, M.D., Hartford | July 1, 1949 |
| Neil A. Dayton, M.D., *Superintendent* | |

## MANSFIELD STATE TRAINING SCHOOL AND HOSPITAL, MANSFIELD

Number of persons who can be accommodated.
Rated capacity: 1,067 beds.
Number of persons treated during the year, July 1, 1946–June 30, 1947: 1,342.
Value of real property, June 30, 1947—$1,483,223.03
Trustees appointed by the Governor with the advice and consent of Senate, Gen. Stat., Sec. 1778, amended by Cum. Suppl., 1941, Sec. 253f.
Compensation of Trustees: Traveling expenses.
Salary of Superintendent: $10,160.

| | Term Expires |
|---|---|
| Raymond I. Longley, Union, *President* | July 1, 1951 |
| William Perry Barber, Putnam, *Secretary* | July 1, 1950 |
| Allyn L. Brown, Norwich | July 1, 1952 |
| John H. Donahoe, Baltic | July 1, 1951 |
| R. Leland Keeney, Somersville | July 1, 1950 |
| James H. Naylor, M.D., Hartford | July 1, 1949 |
| Eleanor D. Whitehead, Pomfret | July 1, 1952 |

*Superintendent*, Neil A. Dayton, M.D.; *Assistant Superintendent*, Herbert L. Flynn, M.D.; *Director of Laboratories*, Joseph E. Nowrey, M.D.; *Senior Physician*, Gail F. Moxon, M.D.; *Chief Supervisor*, Max G. Rubin; *Supervisor of Nurses*, Lillian S.

Kelsey, R.N.; *Principal School Department*, Eloise J. Turner, A.M.; *Farm Manager*, Russell M. Garrigus, B.S.; *Chief Engineer*, Frank Luond; *Business Manager*, Lester M. Bigelow.

## SOUTHBURY TRAINING SCHOOL, SOUTHBURY

Number of persons who can be accommodated, 1,500
Number of persons enrolled during year, 1,456
Value of real property, $5,511,515.73

Trustees appointed by the Governor, Cum. Suppl., 1941, Sec. 258f.
Compensation of Trustees: Traveling expenses.
Salary of Superintendent: $9,000.

| | Term Expires |
|---|---|
| Charles A. Moser, Stamford, *Chairman* | July 1, 1949 |
| Sara B. Crawford (Mrs.), Westport | July 1, 1948 |
| Lenore H. Davidson (Mrs.), New Haven | July 1, 1950 |
| Ella G. Fleck (Mrs.), Bridgeport | July 1, 1952 |
| George Milmine, Lakeville | July 1, 1949 |
| William L. Mooney, West Hartford | July 1, 1948 |
| Grover F. Powers, M.D., New Haven | July 1, 1950 |

*Superintendent*, E. N. Roselle; *Medical Director*, Herman Yannet, M.D.; *Director of Training*, F. A. Klauminzer; *Director of Home Care and Training*, J. T. McIntire; *Director Psychological Services*, Milton Cotzin, Ph.D.; *Supervisor of Plant and Maintenance*, Capt. Nathan C. Avery; *Farm Manager*, Charles C. Brigham; *Business Manager*, James M. Thompson.

## JOINT COMMITTEE OF THE STATE TRAINING SCHOOLS FOR MENTAL DEFECTIVES

Cum. Suppl. 1947, Sec. 440i

Three members of the Board of Trustees of each Training School as voting members.

Compensation: None.

Address Correspondence to: Secretary, Lenore H. Davidson, 227 Everit St., New Haven.

### MANSFIELD TRAINING SCHOOL

| | Term Expires |
|---|---|
| William Perry Barber, Putnam, *Chairman* | July 1, 1950 |
| Eleanor Whitehead, Pomfret | July 1, 1952 |
| Raymond Longley, Union | July 1, 1951 |
| R. Leland Keeney, Somersville | July 1, 1950 |

### SOUTHBURY TRAINING SCHOOL

| | |
|---|---|
| Lenore H. Davidson, New Haven, *Secretary* | July 1, 1950 |
| Charles Moser, Stamford | July 1, 1949 |
| Ella G. Fleck, Bridgeport | July 1, 1952 |
| Grover F. Powers, M.D., New Haven | July 1, 1950 |

The Committee also comprises visiting representatives from the State Department of Education and the Public Welfare Council.

## MYSTIC ORAL SCHOOL FOR THE DEAF, MYSTIC

Number of students, average attendance, 99
Value of real property, $832,000
Trustees appointed by the Governor, Gen. Stat., Sec. 1053.
Compensation of Trustees: Traveling expenses.
Salary of Superintendent: $6,440.

| | Term Expires |
|---|---|
| M Josephine Dickenson, Mystic, *President* | July 1, 1949 |
| Hugh F. Lena, M.D., New London, *Vice President* | July 1, 1948 |
| Lucy Bishop Miner, New London, *Secretary* | July 1, 1948 |
| Thure W. Dahl, Norwich | July 1, 1949 |
| Rosemary Park, New London | July 1, 1950 |
| James A. Ward, Groton | July 1, 1950 |

*Superintendent*, Alan Y. Crouter; *Principal*, Lillian R. Crouter.

---

## STATE TUBERCULOSIS SANATORIA

### HARTFORD STATE TUBERCULOSIS SANATORIUM

Cedarcrest

Salary of Superintendent, $10,200

For adults in any stage of any form of tuberculosis. Capacity, 292. Number of patients, January 1, 1947, 233. *Superintendent and Medical Director*, L. Rogers Morse, M.D. Reached from Hartford by automobile or Conn. Co. bus, Main and Gold Streets, Hartford, at 2:15 and 4:48 P. M. daily, and stops at the Sanatorium door. The Sanatorium is situated two and one-half miles beyond the Hartford City Line just off the Berlin Turnpike.

Visiting hours: 3 to 5 P. M., daily.

### MERIDEN STATE TUBERCULOSIS SANATORIUM

Undercliff

Salary of Superintendent, $10,200

For children and adults. For all stages of pulmonary tuberculosis. Capacity, 397. Number of patients, January 1, 1947, 199. *Superintendent and Medical Director*, Cole B. Gibson, M.D. Reached from Meriden by West Main Street bus to corner of Capitol Avenue and West Main Street. The Sanatorium is one mile distant on the Chamberlain Highway.

Visiting hours: 3 to 5 P.M., daily.

### NORWICH STATE TUBERCULOSIS SANATORIUM

Uncas on Thames

Salary of Superintendent, $9,500

For adult citizens of the State of Connecticut, in any stage or form of tuberculosis. Capacity, 422. Number of patients, June 22, 1947, 363. *Superintendent and Medical Director*, William H.

Weidman, M.D. Reached from Norwich or New London by bus between these points.

Visiting hours: 3 to 5 P.M., daily.

### LAUREL HEIGHTS STATE TUBERCULOSIS SANATORIUM

Shelton

Salary of Superintendent, $10,200

For adults in any stage of any form of tuberculosis. Capacity, 260. Number of patients, January 1, 1947, 247. *Superintendent and Medical Director*, Edward J. Lynch, M.D. *Assistant Superintendent*, Kirby S. Howlett, Jr., M.D. Reached from East Derby Junction, Derby or Shelton by Bridgeport bus; reached from Bridgeport by Derby bus.

Visiting hours: 3 to 5 P.M., daily.

### THE SEASIDE, WATERFORD

Salary of Superintendent, $10,200

For the treatment of pulmonary and non-pulmonary tuberculosis in children. Capacity, 145 beds. Number of patients, January 1, 1947, 106. *Superintendent*, John F. O'Brien, M.D. Reached by automobile from New London by traveling west on Route 1 to junction of Route 156. Proceed on Route 156 toward Jordan Village and take first left (Great Neck Road). Proceeding on Great Neck Road take 4th right (Shore Road), or by taxi from New London. Ocean Beach bus line goes to corner of Glenwood Avenue, two and one-half miles from the Sanatorium.

From New Haven travel east on Route 1 to east junction of Route 156 and proceed as above.

Signs posted at junction of Routes 1 and 156, Great Neck Road and Shore Road.

Visiting hours: 3 to 5 P.M., daily, 2 to 4 P.M., Sundays.

## VETERANS' HOME AND HOSPITAL, STATE OF CONNECTICUT

Rocky Hill

Capacity, 1,060, Domiciliary, 776, Hospital, 284
Total enrollment, January 1, 1947, 736
Value of real property, $3,464,072.07

MANAGERS: The Veterans' Home Commission, consisting of eight Commissioners, appointed by the Governor, Cum. Suppl., 1935, Sec. 768c.

Salary of Commandant: $10,200.

OFFICERS OF THE HOME: *Commandant*, Col. Raymond F. Gates; *Executive Officer*, Major Donald T. Peck; *Quartermaster*, Major John R. Stoddard; *Assistant Quartermaster*, Capt. George F. McGill; *Institution Steward*, 1st Lieut. David K. Goodwin; *Supervisor of Plant and Maintenance*, Capt. John B. Mathews; *Building Mechanical Supervisor*, 1st Lieut. Patrick J. McMahon;

*Adjutant*, Capt. Frank D. Walsh; *Building Custodian*, 1st Lieut. Lloyd F. Hoops; *Farm Manager*, John W. Muller; *Head Power Plant Engineer*, Peter J. Dillon; *Chief Medical Officer*, Major Grover C. Sweet, M.D.; *Assistant Medical Officers*, Capt. Samuel R. Millen, M.D., Capt. George R. James, M.D.; *Dentist*, Harold D. Hartenstein, D.D.S.; *Director of Nursing*, Ellen J. Werme, R.N.; *Protestant Chaplain*, Rev. Earle W. Darrow; *Catholic Chaplain*, Rev. Joseph J. Donohue.

---

## PENAL INSTITUTIONS

### CONNECTICUT STATE PRISON, WETHERSFIELD

Number of inmates as of January 1, 1947, 693
Value of property, $2,125,820.53*
Directors appointed by the Governor with advice and consent of the Senate Gen. Stat., Sec. 1971.
Salary of Warden: $10,200; Deputy, $5,760.
Compensation of Directors: Traveling expenses.

| | Term Expires |
|---|---|
| Peter M. Fraser, West Hartford, *President* | July 1, 1949 |
| Thomas J. Ryle, Stamford, *Vice President and Secretary* | July 1, 1951 |
| Arthur W. Chambers, New Haven | July 1, 1951 |
| John M. K. Davis, Hartford | July 1, 1951 |
| Ansel A. Packard, Portland | July 1, 1951 |
| Joseph E. Talbot, Naugatuck | July 1, 1949 |
| Isidore Wise, Hartford | July 1, 1949 |

Prison Officials: *Warden*, Ralph H Walker; *Deputy Warden*, Burton J. Caswell; *Business Manager*, Milton E. Lane; *Superintendent of Prison Industries*, H. Ellsworth Rowland; *Administrative Assistant*, Gustave G. Raisch; *Parole Officers*, George A. Cummings, James J. McIlduff, Robert A. Rolfe; *Chief of Medical Staff*, William B. Smith, M.D.; *Resident Physician*, Foster E. Priddy, M.D.; *Resident Dentist*, Robert S. Watt, D.D.S.; *Catholic Chaplain*, Rev. Thomas M. Londregan; *Protestant Chaplain and Librarian*, Rev. Edward S. Belden; *Superintendent of N. G. Osborn Prison Farm*, George H. Bradley; *Farm Manager*, Rollin L. Birdsall.

* Includes Osborn Prison Farm.

### BOARD OF PARDONS

The Governor, *ex-officio*

Appointed by the Judges of the Supreme Court, Gen. Stat., Sec. 1997.

Hon. Newell Jennings, Justice of the Supreme Court.

Appointed by the Governor, with the consent of the Senate for four years. Gen. Stat., Sec. 1997; amended, Cum. Suppl., 1937, Sec. 421d.

| | Term Expires |
|---|---|
| David Goldstein, Bridgeport | June 3, 1951 |
| Ashbel G. Gulliver, New Haven | June 3, 1951 |
| Charles V. James, Norwich | June 5, 1949 |
| Karl T. Phillips, M.D., Putnam | June 5, 1949 |

## BOARD OF PAROLE

Consisting of the Board of Directors and Warden of the State Prison. Gen. Stat., Sec. 6509, amended by Cum. Suppl., 1935, Sec. 1730c; Cum. Suppl., 1939, Sec. 1470e.

Compensation of Members: None.

| | Term Expires |
|---|---|
| Peter M. Fraser, West Hartford, *President* | July 1, 1949 |
| Thomas J. Ryle, Stamford, *Vice President and Secretary* | July 1, 1951 |
| Arthur W. Chambers, New Haven | July 1, 1951 |
| John M. K. Davis, Hartford | July 1, 1951 |
| Joseph E. Talbot, Naugatuck | July 1, 1949 |
| Isidore Wise, Hartford | July 1, 1949 |

Ralph H. Walker, Wethersfield, *Warden of the State Prison*

## INTERSTATE COMPACT FOR PAROLEE AND PROBATIONER SUPERVISION

Cum. Suppl., 1941, Sec. 901f.

Address Correspondence to: Henry H. Hunt, Administrator, Room 312, State Capitol, Hartford.

Advisory Committee: William M. Maltbie, *Chief Justice*, Supreme Court of Errors; Ralph H. Walker, *Warden*, Conn. State Prison; Leonard E. Comstock, *Supt.*, Connecticut Reformatory; Elsie A. Shearer, *Supt.*, State Farm for Women and State Prison for Women; Edward J. Hickey, Commissioner of State Police; William D. Barnes, *Exec. Secy.*, Conn. Prison Association; William W. Hoppin, Jr.

## CONNECTICUT REFORMATORY CHESHIRE

Number of inmates, as of January 1, 1947, 198

Value of real property, $1,559,989

Directors appointed by the Governor, with advice and consent of the Senate. Gen. Stat., Sec. 1821, amended by Cum. Suppl., 1943, Sec. 374g.

Salary of Superintendent, $9,000; Deputy, $4,320.
Compensation of Directors: Expenses.

| | Term Expires |
|---|---|
| Lester C. Burdick, Stratford, *President* | July 1, 1951 |
| Henry Gund, Jr., Cheshire, *Vice President* | July 1, 1951 |

| | |
|---|---|
| Patrick J. Wallace, Waterbury, *Secretary* | July 1, 1949 |
| Rev. Samuel A. Budde, Waterbury | July 1, 1949 |
| George A. Tierney, Middletown | July 1, 1949 |
| Louis L. Varga, Bridgeport | July 1, 1951 |
| John Wodarski, Hartford | July 1, 1951 |

*Superintendent*, Leonard E. Comstock; *Deputy Superintendent*, Oscar E. Espelin; *Business Manager*, Charles L. O'Brien; *Parole Officers*, Francis R. Cunningham, Robert H. Gerrish; *Superintendent of Printing Department*, Frederick A. Dumschot.

## CONNECTICUT SCHOOL FOR BOYS
## MERIDEN

Number of inmates, as of January 1, 1947, 247

Value of real property, $938,068

Trustees appointed by the Governor, with advice and consent of Senate. Cum. Suppl., 1935, Sec. 691c, amended by Cum. Suppl., 1941, Sec. 266f and Sec. 267f.

Salary of Superintendent: $10,200
Compensation of Trustees: None.

| | Term Expires |
|---|---|
| Edward E. King, East Hartford, *President* | July 1, 1949 |
| Robert G. Church, Meriden, *Vice President* | July 1, 1951 |
| Kenneth Wynne, Woodbridge, *Secretary* | July 1, 1951 |
| Paul H. Curts, Middletown | July 1, 1951 |
| Rev. Bernard M. Donnelly, Hartford | July 1, 1949 |
| John F. MacLane, Easton | July 1, 1949 |
| Henry B. Moyle, M.D., West Hartford | July 1, 1951 |

*Superintendent*, Roy L. McLaughlin.

## CONNECTICUT STATE FARM FOR WOMEN AND STATE PRISON FOR WOMEN, NIANTIC

Number of inmates, as of Jan. 1, 1947, Adults, 154, Infants, 61
Number of inmates on parole, 200

Value of real property, $949,900

Directors appointed by the Governor, Gen. Stat., Sec. 1796.
Salary of Superintendent: $9,000.
Compensation of Directors: Traveling expenses.

| | Term Expires |
|---|---|
| Eleanor H. Little, Guilford, *Chairman* | July 1, 1948 |
| Ellen Condon Kelley, New London, *Secretary* | July 1, 1952 |
| Henry A. Archambault, Taftville | July 1, 1954 |
| Howard S. Colwell, New Haven | July 1, 1951 |
| Alice F. Cowgill, Hamden | July 1, 1949 |
| Fanny Dudley, Old Lyme | July 1, 1953 |
| Solomon Elsner, Hartford | July 1, 1950 |

*Superintendent*, Elsie A. Shearer.

## LONG LANE SCHOOL, MIDDLETOWN

Number of inmates, as of January 1, 1947, 140

Value of real property, $1,093,562.99

Directors appointed by the Governor, Gen. Stat., Sec. 1807, amended by Cum. Suppl., 1943, Sec. 373g.

Salary of Superintendent: $9,000.

Compensation of Directors: None.

| | Term Expires |
|---|---|
| Walter G. Cady, M.D., Middletown, *President* | July 1, 1948 |
| E. E. Schattschneider, Middletown, *Secretary and Treasurer* | July 1, 1949 |
| Mary R. Downs, Danbury | July 1, 1950 |
| Mildred P. French, Mansfield | July 1, 1950 |
| Daniel P. Griffin, M.D., Bridgeport | July 1, 1948 |
| Lillian Joseloff, West Hartford | July 1, 1948 |
| Laura Hadley Moseley, Sandy Hook | July 1, 1949 |
| Pauline R. Smith, Waterbury | July 1, 1950 |
| Harris Whittemore, Jr., Naugatuck | July 1, 1949 |

*Superintendent*, Alice Phillips Sells.

# JUDICIAL

## UNITED STATES DISTRICT COURT

ASSOCIATE JUSTICE OF SUPREME COURT FOR SECOND CIRCUIT.—Robert H. Jackson.

CIRCUIT JUDGES.—Learned Hand, New York City; Thomas W. Swan, New Haven and New York; Augustus N. Hand, New York; Harrie Brigham Chase, Brattleboro, Vt. and New York; Jerome M. Frank, New York; Charles E. Clark, New Haven and New York.

DISTRICT JUDGES.—Carroll C. Hincks, New Haven; J. Joseph Smith, Hartford.

DISTRICT ATTORNEY.—Adrian W. Maher, Stratford.

ASSISTANT DISTRICT ATTORNEYS.—Thomas J. Birmingham, Hartford; Edward J. Lonergan, Hartford.

CLERK OF DISTRICT COURTS.—Charles Elliott Pickett, New Haven; *Deputies:* Carrie A. Stevens, *Chief Deputy,* Electa S. Williams, Dorothy V. Thurber, Sally B. Coe, New Haven; Mary Hector, Eve Bronstein, Margaret A. E. Rankin, Hartford.

MARSHAL.—Bernard Fitch, New Haven; *Deputy Marshals,* Frederick C. Lewis, Stephen Lopresti, George T. McKee, Robert G. Slattery, Charles W. Tuttle, New Haven; Jerome J. Sullivan, Hartford.

EXTRADITION COMMISSIONER.—Francis F. McGuire, New London.

PROBATION OFFICERS.—Richard K. Godwin (Chief), Anne J. Piurek, Edward W. Markowski, Amy R. Parker, New Haven.

JURY COMMISSIONER.—Charles G. Morris, New Haven.

TERMS.—District Court at New Haven on the second Tuesday of February and the third Tuesday of September and at Hartford on the second Tuesday of May and first Tuesday of December.

### United States Commissioners

HARTFORD.—William J. Wholean.

NEW HAVEN.—Robert H. Alcorn.

BRIDGEPORT.—Earle W. Smith.

### Referee in Bankruptcy for the State of Connecticut

Saul Berman, 135 High St., Hartford.

## STATE COURTS

Judges of the Supreme Court of Errors, and of the Superior Court, are appointed by the General Assembly on nomination by the Governor for terms of eight years. Judges of the Courts of Common Pleas are ap-

pointed by the General Assembly on nomination by the Governor for terms of four years. Judges of Muncipal Courts are appointed by the General Assembly for terms of two years.

## SUPREME COURT OF ERRORS

State Library and Supreme Court Building

Salary of Chief Justice, $12,500; Associate Judges, $12,000

CHIEF JUSTICE.—William M. Maltbie, Granby, 1930-1954.

ASSOCIATE JUDGES.—Allyn L. Brown, Norwich, 1936-1952; Newell Jennings, Bristol, 1937-1953; Arthur F. Ells, Litchfield, 1940-1956; Edwin C. Dickenson, Hartford, 1942-1950.

REPORTER.—Richard H. Phillips.

REPORTER'S CLERK.—Kathryn Miller.

MESSENGER.—Anthony F. Gannuscio.

CLERKS.—Clerks of the Superior Court are ex-officio clerks of the Supreme Court of Errors for their respective counties.

TERMS.—On the first Tuesday of each month except July, August and September, at Hartford.

## SUPERIOR COURT

Salary of Judges, $12,000

JUDGES.—Ernest A. Inglis, Middletown, 1930-December 1, 1954; Patrick B. O'Sullivan, Orange, 1931-May 26, 1955; John A. Cornell, Bridgeport, 1932-January 25, 1949; Kenneth Wynne, New Haven, 1936-January 16, 1952; Edward J. Quinlan, Norwalk, 1936-February 9, 1952; Edward J. Daly, Hartford, 1937-September 22, 1953; John Hamilton King, Willimantic, 1940-May 7, 1956; James E. Murphy, Bridgeport, 1942-April 28, 1950; Samuel Mellitz, Bridgeport, 1942-September 4, 1950; William J. Shea, Manchester, 1942-December 6, 1950; Howard W. Alcorn, Suffield, 1943-September 26, 1951; John M. Comley, Stamford, 1945-October 12, 1953; Thomas E. Troland, New London, 1945-February 12, 1955; Thomas J. Molloy, Hartford, 1947-February 12, 1955; J. Howard Roberts, Thomaston, 1947-April 8, 1955.

### Executive Secretary of Judicial Department

Appointed by the Judges of the Superior Court, Cum. Suppl., 1939, Sec. 1377e.

Edward C. Fisher, Supreme Court Bldg., Hartford.

### Judicial Council

Gen. Stat., Sec. 5362, amended Cum. Suppl., 1947, Sec. 1413i.

William M. Maltbie, *Chairman*, Granby; Richard H. Phillips, *Secretary*, Hartford; Cyril Coleman, Hartford; John M. Comley, Stamford; Warren Cressy, Stamford; Donald C. Fisk, Rockville; Charles M. Lyman, New Haven; Paul L. Miller, Bridgeport; James W. Moore, Hamden; Richard S. Swain, Bridgeport.

### State's Attorneys

HARTFORD COUNTY.—Hugh M. Alcorn, Jr., Suffield, (P. O., *Hartford*) ; *Assistant State's Attorneys*, John P. Hodgson, Berlin, (P. O., *Hartford*) ; John S. Murtha, (P. O., *Hartford*).

NEW HAVEN COUNTY.—Abraham S. Ullman at New Haven; William B. Fitzgerald at Waterbury; *Assistant State's Attorney at New Haven*, Arthur T. Gorman; *Assistant State's Attorney at Waterbury*, Walter W. Smyth.

NEW LONDON COUNTY.—Robert P. Anderson, Groton, (P. O., *New London*).

FAIRFIELD COUNTY.—Lorin W. Willis, Trumbull, (P. O., *Bridgeport*) ; *Assistant State's Attorney*, Otto J. Saur, Bridgeport.

WINDHAM COUNTY.—Howard C. Bradford, Putnam.

LITCHFIELD COUNTY.—H. Roger Jones, New Hartford.

MIDDLESEX COUNTY.—Thomas C. Flood, Portland.

TOLLAND COUNTY.— Donald C. Fisk, Ellington, (P. O., *Rockville*).

### Public Defenders

HARTFORD COUNTY.—Reinhart L. Gideon, West Hartford, (*P. O., Hartford*).

NEW HAVEN COUNTY.—Thomas R. Robinson at New Haven; Edward T. Carmody at Waterbury.

NEW LONDON COUNTY.—George Gilman, Norwich.

FAIRFIELD COUNTY.—Charles R. Covert, Monroe.

WINDHAM COUNTY.—Searls Dearington, Danielson.

LITCHFIELD COUNTY.—Thomas F. Wall, Torrington.

MIDDLESEX COUNTY.—A. Harold Campbell, Middletown.

TOLLAND COUNTY.—Joel H. Reed, 2nd, Stafford Springs.

### Clerks

HARTFORD COUNTY.—*Clerk*, Raymond G. Calnen, Hartford; *Assistant Clerks*, Robert L. Allyn, Hebron; William F. Ferguson, Manchester, (*P. O., Hartford*) ; Leonard S. Appell, Ruth S. Gordon, at New Britain (for naturalization only) ; *Stenographer*, Raymond W. Smith, Windsor, (*P. O., Hartford*) ; *Assistant Stenographer*, Leonard G. Burke, Hartford.

NEW HAVEN COUNTY.—*Clerks*, William A. Bree at New Haven; James E. McKnight at Waterbury; *Assistant Clerks*, Daniel J. Bailey, John F. Cipriano, Frank C. Minnix, Thomas J. McDermott, Edward Horwitz, New Haven; Gertrude J. Miknaitis, at Waterbury; Benjamin P. Zempsky, at Meriden (for naturalization only) ; *Stenographer*. Holly E. Whay, at New Haven; Florence L. Eccles, at Waterbury; *Assistant Stenographers*, Henry Stevenson, Robert R. Lyman, at New Haven.

NEW LONDON COUNTY.—*Clerk*, William H. Shields, Norwich; *Assistant Clerks*, John B. Burke, Norwich; Lura B. Hitchcock, New London; *Stenographer*, Frederick H. Cogswell, Hamden.

FAIRFIELD COUNTY.—*Clerk*, Henry P. Lyons, Bridgeport; *Assistant Clerks*, J. Leo Campana, Bridgeport; Clarence R. Hall, Fairfield; Irving Elson, Trumbull; Henry E. Shannon, Bridgeport; Joseph Schwarz, Danbury; *Stenographer*, Stewart Brown, Fairfield; *Assistant Stenographer*, Marjorie C. Morris, Bridgeport.

WINDHAM COUNTY.—*Clerk*, Frank H. Foss, Windham, (*P. O., Putnam*); *Assistant Clerk*, Marjorie C. Bradford, Putnam; *Stenographer*, vacancy.

LITCHFIELD COUNTY.—*Clerk*, C. Wesley Winslow, Winsted; *Clerical Assistant*, M. B. Curtis, Winsted; *Stenographer*, Nita S. Kellogg, Waterbury.

MIDDLESEX COUNTY.—*Clerk*, Paul S. Maier, Middlefield, (*P. O. Middletown*); *Assistant Clerk*, Anna L. Gray, Middletown; *Stenographer*, Elizabeth M. Pitblado, Portland.

TOLLAND COUNTY.—*Clerk*, John H. Yeomans, Andover (*P. O., Rockville*); *Assistant Clerk*, Margaret H. Mantak, Rockville; *Stenographer*, vacancy.

### County Investigators

HARTFORD COUNTY.—John F. Reardon, Acting, Hartford.

NEW HAVEN COUNTY.—Edmond S. Flanagan, New Haven, John A. Holtz, West Haven, Thomas F. Laden, Waterbury.

NEW LONDON COUNTY.—Frederick O. Johnson, Groton.

FAIRFIELD COUNTY.—William S. Kearns, John Hanusovsky, Bridgeport.

WINDHAM COUNTY.—Rowe H. Wheeler, Willimantic.

LITCHFIELD COUNTY.—Edwin F. Peguiqnot, State Police, (*P. O. R. F. D. Winsted*).

MIDDLESEX COUNTY.—George Dunn, Middletown.

TOLLAND COUNTY.—Arthur A. Koss, State Police, Rockville.

### Probation Officers

HARTFORD COUNTY.—John P. Conlin, West Hartford.

NEW HAVEN COUNTY.—Kathleen Crowley, Waterbury.

NEW LONDON COUNTY.—Ellsworth Cramer, Norwich.

FAIRFIELD COUNTY.—May G. Thorne, Bridgeport.

WINDHAM COUNTY.—James J. Charron at Putnam; William V. Palmer at Willimantic.

LITCHFIELD COUNTY.—Harold S. Case, Winsted.

MIDDLESEX COUNTY.—A. Benton Ryan, Middletown.

TOLLAND COUNTY.—Charles J. Underwood, Rockville.

### Court Messengers

HARTFORD COUNTY.—Thomas J. Rabbett, West Hartford; *Assistant Messenger*, Allan A. Hall, R. F. D. 2, East Hampton.

NEW HAVEN COUNTY.—Hampton D. Harris, New Haven; John O. Hanson, Waterbury.

NEW LONDON COUNTY.—Henry R. Armstrong, Norwich; William N. Tubbs, New London.

FAIRFIELD COUNTY.—F. Robert Hefferan, Bridgeport; *Assistant Messenger*, Austin J. Keane, Newtown.

WINDHAM COUNTY.—William V. Palmer at Willimantic; Albine Johnson at Putnam.

LITCHFIELD COUNTY.—Theodore Dautrich, Winsted; Philip Plumb, Litchfield.

MIDDLESEX COUNTY.—Frank Carlson, Middletown.

TOLLAND COUNTY.—John McKinstry, Rockville.

### Jury Commissioners

The Clerks of the Superior Court for their several counties, with the following:

HARTFORD COUNTY.—Edward E. King, East Hartford; Joseph W. Alsop, Avon.

NEW HAVEN COUNTY.—John M. Burrall, Waterbury; David A. Clarke, Milford.

NEW LONDON COUNTY.—Arthur E. Story, Norwich; Homer K. Underwood, New London.

FAIRFIELD COUNTY.—George E. Crawford, Bridgeport; W. W. Graves, Stamford.

WINDHAM COUNTY.—Herman E. Frink, Sterling; Willis Covell, Pomfret.

LITCHFIELD COUNTY.—Dudley L. Vaill, Winsted; Ferris R. Turkington, Morris.

MIDDLESEX COUNTY.—Samuel R. Shailer, Chester; Alfred R. Wright, Essex.

TOLLAND COUNTY.— Francis W. H. Bill, Somers; Mary T. McShea, Mansfield, (*P. O., R. F. D. Willimantic*).

### Terms and Sessions

The Superior Court is deemed to be open in each county for certain purposes on week days (except in July and August, on legal holidays and Saturday afternoons after one o'clock) between the hours of ten and four. Stated terms and sessions are provided for by law in the different counties. Other sessions are arranged for by the judges, and may be adjourned by the presiding judge

to be held at any other place in that county hereafter designated. Unless otherwise ordered by the judge presiding at such sessions, criminal business shall precede the civil.

HARTFORD COUNTY.—A term for the transaction of both criminal and civil business, held annually on the Friday before the third Tuesday of September at Hartford. Sessions at Hartford and New Britain as shall be fixed and determined by the Judges of the Superior Court at their annual meeting each year (at least one session a year at New Britain for naturalization purposes if suitable accommodations are provided without expense to the county).

NEW HAVEN COUNTY.—A term for both criminal and civil business opens at New Haven and Waterbury on the Friday before the third Tuesday in September. Sessions at New Haven and Waterbury as shall be fixed and determined by the Judges of the Superior Court at their annual meeting each year and wherever suitable quarters are provided without expense to the county, at Meriden for all purposes including naturalization. A session for criminal business opens at New Haven on the third Tuesday of September.

NEW LONDON COUNTY.—A term for both criminal and civil business at New London on the Friday before the third Tuesday in September. Sessions at Norwich and New London as shall be fixed and determined by the Judges of the Superior Court at their annual meeting each year.

FAIRFIELD COUNTY.—A term of the Superior Court for the transaction of both criminal and civil business, held annually on the Friday before the third Tuesday of September. Sessions for civil business at Bridgeport on the Friday before the third Tuesday of September; the first Friday of January; first Friday of April. Sessions for civil business at Danbury on the fourth Friday of September and first Friday of April. Criminal sessions at Bridgeport on the third Tuesday of September; the second Tuesday in January; first Tuesday in April, and the first Tuesday in June.

WINDHAM COUNTY.—A term for both criminal and civil business at Putnam on the Friday before the third Tuesday in September. Sessions at Putnam, Rockville, and Willimantic as shall be fixed and determined by the Judges of the Superior Court at their annual meeting each year.

LITCHFIELD COUNTY.—A term for criminal and civil business at Litchfield on the Friday before the first Tuesday of September. Sessions at Litchfield on the Friday before the first Tuesday of September, January, April, and June, provided any one of said sessions may be adjourned to Winsted, New Milford or Torrington, and further sessions at Litchfield, New Milford, Winchester and whenever suitable quarters shall be provided without

expense to the county, at Torrington, as may be fixed and determined by the Judges of the Superior Court at their annual meeting.

MIDDLESEX COUNTY.—One term at Middletown for criminal and civil business on the Friday before the second Tuesday of September. Sessions at Middletown on the Fridays before the first Tuesdays in November, January, March, and June.

TOLLAND COUNTY.—One term at Rockville on the second Friday of September. Sessions at Rockville on the first Friday before the first Tuesday in October and February and the first Tuesday before the first Friday in April and June.

### State Referees

Salary, $8,000

Frank D. Haines, Portland; John W. Banks, Bridgeport; George E. Hinman, Willimantic; Carl Foster, Bridgeport; Christopher L. Avery, Groton; Alfred C. Baldwin, New Haven; John Rufus Booth, New Haven; Robert L. Munger, Ansonia; William H. Comley, Bridgeport.

## COURT OF COMMON PLEAS

Salary of Judges, $9,500

*Judges,* Walter M. Pickett, New Haven, 1941-February 5, 1949; Miles F. McNiff, Waterbury, 1941-April 25, 1949; Abraham S. Bordon, Hartford, 1941-January 18, 1949; John T. Dwyer, Norwalk, 1940-November 3, 1952; Raymond J. Devlin, New Haven, 1941-July 16, 1949; Richard S. Swain, Bridgeport, 1939-May 13, 1951; John F. McDonough, Naugatuck, 1939-May 13, 1951; Thomas J. Wall, Torrington, 1941-June 3, 1949; John Clark FitzGerald, New Haven, 1941-July 1, 1949; Vine R. Parmelee, Windsor, 1941-July 1, 1949; John T. Cullinan, Bridgeport, 1942-September 4, 1950; Philip J. Sullivan, Enfield, 1945-February 12, 1951; Sidney A. Johnson, Bridgeport, 1947-February 12, 1951.

### Prosecuting Attorneys

HARTFORD COUNTY.—No criminal term

NEW HAVEN COUNTY.—George R. Tiernan

WATERBURY, DISTRICT OF.—William J. Larkin, Jr.

NEW LONDON COUNTY.—Edward C. Hamill

FAIRFIELD COUNTY.—James J. O'Connell

WINDHAM COUNTY.—No criminal term

LITCHFIELD COUNTY.—J. Clinton Roraback

MIDDLESEX COUNTY.—No criminal term

TOLLAND COUNTY.—No criminal term

### Clerks

HARTFORD COUNTY.—*Clerk,* John F. Brady; *Assistant Clerk,* John M. Alexander.

NEW HAVEN COUNTY.—*Clerk,* Henry C. Higgins; *Assistant Clerks,* Edward J. Lynch, John V. Kilbride.

WATERBURY, DISTRICT OF.—*Clerk,* Andrew D. Dawson; *Assistant Clerk,* Marguerite M. Dwyer.

NEW LONDON COUNTY.—*Clerk,* Mathew J. Sheridan; *Assistant Clerk,* Catherine L. Nelson.

FAIRFIELD COUNTY.—*Clerk,* Bernard H. Trager; *Assistant Clerks,* Francis J. Merillat, Esther M. Dunn.

WINDHAM COUNTY.—*Clerk* Frank H. Foss; *Assistant Clerk* Marjorie C. Bradford.

LITCHFIELD COUNTY.—*Clerk,* Carleton K. Mathes; *Assistant Clerk,* Betty Halberstam.

MIDDLESEX COUNTY.—*Clerk* Paul S. Maier; *Assistant Clerk,* Anna L. Gray.

TOLLAND COUNTY.—*Clerk,* John H. Yeomans; *Assistant Clerk,* Margaret H. Mantak.

### Terms and Sessions

There are four terms for the transaction of criminal business held annually on the first Tuesday of September, January, April, and June in the counties of New Haven, Fairfield, New London, and Litchfield, and in the Judicial District of Waterbury as indicated below.

One term for the transaction of civil business is held annually in each county and in the Judicial District of Waterbury on the first Tuesday of September as hereafter appears.

Sessions are held annually in each of the several counties of the state and in the Judicial District of Waterbury at such times and places and for such duration of time as are fixed and determined by the judges of the Court of Common Pleas at their annual meeting. Unless otherwise ordered by the judge presiding at said sessions, the criminal business precedes the civil.

All writs, pleadings, and notices of appearances should be filed with the Clerk in the several counties as follows: Hartford, at Hartford; New Haven, at New Haven; Fairfield at Bridgeport; New London, at Norwich; Litchfield, at Torrington; Middlesex, at Middletown; Tolland, at Rockville; Windham, at Willimantic; and at Waterbury for the Judicial District of Waterbury.

HARTFORD COUNTY.—A term for the transaction of civil business held annually at Hartford on the first Tuesday of September.

NEW HAVEN COUNTY.—A term for the transaction of civil business held annually on the first Tuesday of September at New Haven and in the District of Waterbury at Waterbury.

There are four terms for the transaction of criminal business on the first Tuesday of September, January, April, and June at New Haven and in the District of Waterbury at Waterbury.

NEW LONDON COUNTY.—A term for the transaction of civil business held annually on the first Tuesday of September at New London and at Norwich.

There are four terms for the transaction of criminal business held annually on the first Tuesday of September, January, April, and June at New London, adjourning to Norwich at discretion.

FAIRFIELD COUNTY.—A term for the transaction of civil business held annually on the first Tuesday of September at Bridgeport with sessions at Danbury, Stamford, and Norwalk as business justifies.

There are four terms for the transaction of criminal business held annually on the first Tuesday of September, January, April, and June at Bridgeport.

WINDHAM COUNTY.—A term for the transaction of civil business held annually on the first Tuesday of September at Willimantic. Sessions at Putnam and Willimantic at discretion of court.

LITCHFIELD COUNTY.—A term for the transaction of civil business held annually on the first Tuesday of September at Litchfield, with sessions at Winsted, Torrington, and New Milford as business justifies.

There are four terms for the transaction of criminal business held annually on the first Tuesday of September, January, April, and June at Litchfield, subject to adjournment to Torrington, Winsted, or New Milford at discretion of judge presiding.

MIDDLESEX COUNTY.—A term for the transaction of civil business held annually on the first Tuesday of September at Middletown.

TOLLAND COUNTY.—A term for the transaction of civil business held annually on the second Friday of September at Rockville.

## STATE REFEREE

Court of Common Pleas

Salary, $6,333

Charles B. Waller, New London

## JUVENILE COURT FOR THE STATE OF CONNECTICUT

Cum. Suppl., 1941, Chapter 95b Amended by Cum. Suppl., 1943, Sec. 380g and 382g.

ADMINISTRATIVE OFFICE
COUNTY COURT HOUSE, NEW HAVEN

*Presiding Judge*, Thomas D. Gill, Hartford; *Chief Clerk and Statistician*, John F. McLinden; *Secretary*, Catherine E. Gunning; *Clerical Assistant*, Katherine E. Keveney.

FIRST DISTRICT (FAIRFIELD AND LITCHFIELD COUNTIES)

*Judge*, Stanley P. Mead, New Canaan, July 1, 1949.

Bridgeport Office, County Court House. *Director of Probation*, Richard D. Roberts; *District Clerk*, Florence L. Hamilton; *Probation Staff*, Edith Hull, Mary J. McGuinness, William Resko, David F. Donovan, Francis J. Ahern; *Clerical Assistants*, Dorothy A. Finn, Gladys Edmunds, Nell M. Johnson.

Danbury Office, County Court House. *Probation Staff*, Albert J. Stone, Dorothy L. Stolzenberg; *Clerical Assistant*, Ruth McMahon.

South Norwalk Office, 1 Ann Street. *Probation Staff*, Eva B. Ingham, Frank Valesh; *Clerical Assistant*, Genevieve Mitchell.

Stamford Office, 255 Bedford Street. *Probation Staff*, Peter A. Cygan, Mary F. Kerins; *Clerical Assistant*, Rita Mitchell.

Torrington Office, City Hall. *Probation Staff*, Frederick Ryerson, Ellen Dunn; *Clerical Assistant*, Shirley Stevens.

SECOND DISTRICT (NEW HAVEN, MIDDLESEX AND NEW LONDON COUNTIES)

*Judge*, Fred D. Faulkner, New Haven, July 1, 1951.

New Haven Office, 291 Orange Street. *Director of Probation*, Frank J. Barry; *District Clerk*, Thomas C. Sullivan; *Probation Staff*, Raymond J. Donahue, F. Kenneth Maley, Helen M. Gill, Annette Tedeschi; *Clerical Assistants*, Mary E. Bowery, Bernadette Reilly, Anna C. Wrenn.

Meriden Office, Welfare Building, 22 Liberty Street. *Probation Staff*, John E. Carter, Marion H. Bamforth; *Clerical Assistant*, Elizabeth Foell.

Waterbury Office, 48 Leavenworth Street. *Probation Staff*, Rudolph R. Schirmer, Jr., Charles Kiernan, Sally O'Callaghan; *Clerical Assistant*, Helen Pawlick.

Middletown Office, 27 Washington Street. *Probation Staff*, John E. Carter, Marion H. Bamforth; *Clerical Assistant*, Marjorie Harrington.

Norwich Office, County Building. *Probation Staff*, Marie T. O'Connell, Eugene A. Manning; *Clerical Assistant*, Marguerite Keogh.

New London Office, 38 Huntington Street. *Probation Staff* Marie T. O'Connell, F. Brainerd Bridgman; *Clerical Assistant*, Genevieve Riley.

THIRD DISTRICT (HARTFORD, TOLLAND AND WINDHAM COUNTIES)

*Judge*, Thomas D. Gill, West Hartford, July 1, 1953.

Hartford Office, 322 Washington Street. *Director of Probation*, William N. MacKay; *District Clerk*, Beatrice H. Sharpe; *Probation Staff*, M. Elizabeth Higgins, Mae K. Lee, Elizabeth M. Dower, Thomas R. Coe, William J. Desmond, William Ellis; *Clerical Assistants*, Mary E. O'Grady, Virginia M. Bean, Norma Waltermire, Millicent Kesslinger.

New Britain Office, City Hall. *Probation Staff*, Ruth E. Reynolds, William T. Conners; *Clerical Assistant*, Mary E. Gutfranski.

Bristol Office, 9 North Main Street. *Probation Staff*, Erma Funk, Harvey R. King; *Clerical Assistant*, Rita Kirchofer.

Willimantic Office, Armory. *Probation Staff*, Francis J. D'Muhala, Mary C. Irwin; *Clerical Assistant*, Alice Casey.

Rockville Office, Professional Building, 13 Park Street. *Probation Staff*, Justine N. Scher; Clerical Assistant, Clara Scheiner.

## COUNTY LAW LIBRARIES IN CONNECTICUT

| *Counties* | *Library* | *Librarian* |
|---|---|---|
| Hartford | Hartford County Bar Library, County Building | Michalina Keeler |
| New Haven | New Haven County Law Library, Court House, New Haven | Harold J. Bowen |
| | Waterbury Bar Library, Court House, Waterbury | Catherine L. Lahey |
| New London | New London County Bar Libraries, | |
| | New London | William N. Tubbs |
| | Norwich | Henry R. Armstrong |
| Fairfield | Fairfield County Law Libraries, Court House, Bridgeport | Christy J. Hetherington |
| | Court House, Danbury | " " |
| Windham | Windham County Law Libraries, Willimantic | George E. Hinman, |
| | Putnam | Marjorie C. Bradford |
| Litchfield | Litchfield County Law Libraries, Litchfield | David Cramer |
| | Winsted | John F. Ells |
| | New Milford | Carl M. Dunham |
| Middlesex | Middlesex County Bar Library, Municipal Bldg., Middletown | Frank Carlson |
| Tolland | Tolland County Bar Library, Memorial Building, Rockville | John H. Yeomans. |

## TRAFFIC COURT

District of Danbury (Towns of Danbury, Bethel, Brookfield, New Fairfield, Redding, Ridgefield, and Sherman). *Judge*, Leonard McMahon, Danbury, June 1, 1951; *Prosecuting Attorney*, Martin A. Rader, Brookfield; *Probation Officer*, Clarissa E. Nevius, Danbury; *Court Officer*, Edward J. Leary, Danbury; *Clerk*, Harold E. Finch, Ridgefield; *Assistant Clerk*, Clinton Hooper, Brookfield; *Court Stenographer*, Marjorie M. Golder, Danbury.

# MUNICIPAL COURTS

## TOWN COURTS

Cum. Suppl., 1941. Chapter 281b

A Courts listed below have, except as noted, civil jurisdiction not exceeding $500, and criminal jurisdiction not exceeding penalty of $250 fine, or imprisonment for six months, or both.

B Courts listed below have, except as noted, civil jurisdiction not exceeding $1,000, and criminal jurisdiction not exceeding penalty of $500 fine, or imprisonment for one year, or both.

BERLIN.—*Judge,* George H. Hamlin; *Deputy Judge,* Leon Honiss, *Prosecuting Attorney,* Arthur J. Marieni; *Clerk,* Laurence G. Austin; *Probation Officer,* Robert Graham. A court.

Small claims jurisdiction $100 or less.

BLOOMFIELD.—*Judge,* Morris J. Cutler; *Deputy Judge,* Dwight Burnham; *Prosecuting Attorney,* Thomas C. Milvae; *Assistant Prosecuting Attorney,* Herman Stenner; *Clerk,* William Power; *Probation Officer,* Thomas R. Don. A Court.

BRANFORD.—*Judge,* Frank W. Daley; *Deputy Judge and Clerk,* Milton W. Goss; *Prosecuting Attorney,* Frank J. Kinney; *Probation Officer,* Rev. Alfred W. Jones. A court.

DARIEN.—*Judge,* William A. Kelly; *Associate Judge,* Norris E. Pierson; *Prosecuting Attorney and Clerk,* William J. Murphy; *Assistant Clerk,* Stanley C. Cahoon. A court.

Small claims jurisdiction $100 or less. *Clerk,* Stanley C. Cahoon.

EAST HARTFORD.—*Judge,* George J. Older; *Deputy Judge,* Ralph C. Dixon; *Prosecuting Attorney,* J. Robert Galvin; *Assistant Prosecuting Attorney,* Fred T. Wells, Jr.; *Clerk,* Seymour A. Crane; *Probation Officers,* Horace C. Cummings, Mrs. Marion K. Cox. B court.

EAST HAVEN.—*Judge,* Edward L. Reynolds; *Deputy Judge,* John J. Sullivan; *Prosecuting Attorney,* Vincent J. Fasano; *Assistant Prosecuting Attorney,* John F. Lawler; *Clerk,* Mrs. Marion H. Dooley; *Probation Officer,* Henry W. Antz. A court.

ENFIELD.—*Judge,* Arthur R. Bostick; *Deputy Judge,* John F. Luddy; *Prosecuting Attorney,* Francis J. Fahey; *Assistant Prosecuting Attorney and Clerk,* Philip E. Tatoian; *Probation Officers,* F. Howard Stetson, William F. Lamont. A Court.

FAIRFIELD.—*Judge,* Samuel E. Friedman; *Associate Judge,* Norman K. Parsells; *Prosecuting Attorney and Clerk,* William Reeves; *Assistant Prosecuting Attorney,* William E. Allen; *Assistant Clerk,* Walter Garrity; *Probation Officer,* Charles Cressey. B court.

Small claims jurisdiction $100 or less.

GLASTONBURY.—*Judge,* J. Ronald Regnier; *Deputy Judge,* Raymond H. Friel; *Prosecuting Attorney and Clerk,* Ralph A. Bowman; *Assistant Prosecuting Attorney,* Frank L. Buckley; *Probation Officer,* Philip M. Rose. A court.

GREENWICH.—*Senior Judge,* Milo A. Mitchell; *Judge,* Archibald H. Tunick; *Prosecuting Attorney,* J. Gerard Tobin; *Assistant Prosecuting Attorney,* Rocco R. P. Perna; *Clerk,* J. Albert Hughes; *Probation Officer,* Florence C. Hansen. B court.

Small claims jurisdiction $100 or less. *Clerk,* J. Albert Hughes.

GRISWOLD.—*Judge,* John T. Barry; *Deputy Judge,* John F. Gardiner; *Prosecuting Attorney and Clerk,* Richard J. Dudkowski; *Probation Officer,* Richard J. Dudkowski. A court.

GROTON.—*Judge,* Charles H. Reynolds; *Deputy Judge,* Charles J. Apicelli; *Prosecuting Attorney,* Belton A. Copp; *Assistant Prosecuting Attorney,* Joseph M. Kushner; *Clerk,* Lester L. Smith; *Probation Officer,* C. Stanley Dodd. A court.

GUILFORD.—*Judge,* George C. Conway; *Prosecuting Attorney and Clerk,* Thomas Loomis; *Probation Officer,* Harry Wolcott. A court.

HAMDEN.—*Judges,* John R. Thim, Bernard Pellegrino; *Prosecuting Attorney,* John E. McNerney; *Assistant Prosecuting Attorney,* Kenneth D. Rogers; *Clerk,* Morris Gamm; *Probation Officers,* Lawrence Spahr, William F. C. Hegewald. B court.

KILLINGLY.—*Judge,* Harry E. Back, Jr.; *Deputy Judge,* Arthur Perreault; *Prosecuting Attorney,* Louis A. Woisard; *Clerk,* Mayette E. Paine; *Probation Officer,* Daniel F. Curran. (All P. O., Danielson.) A court.

MANCHESTER.—*Judge,* Raymond R. Bowers; *Deputy Judge,* Herman Yules; *Prosecuting Attorney,* Raymond A. Johnson; *Assistant Prosecuting Attorney,* John S. G. Rottner; *Clerk,* Aldo Pagani; *Probation Officer,* James Duffy; *Assistant Probation Officer,* Fannie G. Elliott. B court.

Small claims jurisdiction $100 or less.

MILFORD.—*Judge,* Warren A. Field; *Deputy Judge,* Samuel Shapiro; *Prosecuting Attorney,* William Gitlitz; *Assistant Prosecuting Attorney and Clerk,* Bernard Charter; *Assistant Clerk,* Robert Kingsbury; *Probation Officers,* James T. Rose Jr., Edna B. Anderson. B court.

NEW CANAAN.—*Judge,* Dana S. Hawthorne; *Associate Judge,* David G. Marvin; *Prosecuting Attorney,* Edmond L. Morrison; *Clerk of Criminal Side,* Edmond L. Morrison; *Clerk of Civil Court,* Dana S. Hawthorne; *Assistant Prosecuting Attorney and Assistant Clerk of Criminal Side,* Philip Y. Reinhart. A court.

Small claims jurisdiction $100 or less. *Clerk,* David G. Marvin.

NEW MILFORD.—*Judge and Clerk,* Robert L. Sullivan; *Prosecuting Attorney,* Francis S. Ferriss. A court.

NEWINGTON.—*Judge and Clerk,* Harold G. Lucas; *Deputy Judge,* Oran S. Parker; *Prosecuting Attorney,* Edmund Eckert; *Assistant Prosecuting Attorney,* Frank Benson; *Probation Officer,* Theodore Blodgett. A court.

NEWTOWN.—*Judge*, Walter A. Reynolds; *Deputy Judge*, Edward S. Pitzschler; *Prosecuting Attorney*, Joseph H. A. Symonds; *Assistant Prosecutor*, Ben D. Smith; *Probation Officer*, Herman R. Geiger. A court.
Small claims jurisdiction $100 or less.

ORANGE.—*Judge*, Spencer S. Hoyt; *Deputy Judge*, John B. Grant; *Prosecuting Attorney*, David N. Torrance; *Assistant Prosecuting Attorney and Clerk*, Howard S. Ransom. A court.

PLAINFIELD.—*Judge and Clerk*, Lionel Raymond; *Deputy Judge*, William Eaton; *Prosecuting Attorney*, Richard Daggett; *Assistant Prosecuting Attorney*, Eleodore Grenier; *Probation Officer*, Raymond Mercier. A court.

PLAINVILLE.—*Judge*, Milton M. Koskoff; *Deputy Judge*, Vincent P. Ringrose; *Prosecuting Attorney*, Robert C. Simpson; *Assistant Prosecuting Attorney, Probation Officer and Clerk*, Edward E. Aspinall; *Assistant Clerk*, Andrew J. Sataline. A court.
Small claims jurisdiction $100 or less.

ROCKY HILL.—*Judge and Clerk*, Charles E. Spencer; *Deputy Judge*, Wallace H. Peck; *Prosecuting Attorney*, Gerald W. Huntoon; *Probation Officer*, Joseph W. Stewart. A court.

SEYMOUR.—*Judge and Clerk*, Joseph N. Perelmutter; *Deputy Judge*, George R. Owens; *Prosecuting Attorney*, Lewis R. Whitehead; *Assistant Prosecuting Attorney*, Charles F. Clark. A court.
Small claims jurisdiction $100 or less.

SOUTHINGTON.—*Judge and Clerk*, J. Lambert Degnan; *Deputy Judge*, Pasquale D. Forgione; *Prosecuting Attorney*, J. Robert Lacey; *Probation Officer*, Edmund J. Foley; *Assistant Clerk*, Florence R. Gillette. A court.

SOUTH WINDSOR.—*Judge*, Horace C. Vibert, Jr.; *Prosecuting Attorney and Clerk*, Ralph M. Grant; *Probation Officer*, Charles Jorgensen. A court.
Small claims jurisdiction $100 or less.

SPRAGUE.—*Judge*, Albert W. Taylor; *Deputy Judge*, Lawrence G. Drescher; *Prosecuting Attorney and Clerk*, Gustave Macht; *Probation Officers*, Celia McGuire, Charles B. Barnes. A court.

STONINGTON.—*Judge*, Francis J. Connors; *Deputy Judge*, Edward Winfield Gaskell, Sr.; *Prosecuting Attorney*, John A. Pescatello; *Clerk*, William A. Cawley; *Probation Officer*, Harold Hubbard. A court.
Small claims jurisdiction $100 or less.

STRATFORD.—*Judge*, Edwin H. Hall; *Deputy Judge*, John A. Hanrahan; *Prosecuting Attorney*, Milton H. Hausman; *Assistant Prosecuting Attorney*, Edward W. McPadden; *Clerk*, Florence A. Abercrombie; *Probation Officer*, James P. Sullivan. B. Court.

SUFFIELD.—*Judge*, Phillip H. Graham; *Deputy Judge*, S. Clyde Taylor; *Prosecuting Attorney and Clerk*, S. Byron Fields; *Assistant Prosecuting Attorney*, Willard Bromage. A court.

TRUMBULL.—*Judge*, Samuel G. Payne; *Prosecuting Attorney and Clerk*, John C. Swain; *Assistant Prosecuting Attorney and Probation Officer*, John S. Barton. A court.

WATERFORD.—*Judge*, Stanley D. Morgan; *Deputy Judge*, Samuel E. Wallace; *Prosecuting Attorney*, Edmund W. O'Brien; *Assistant Prosecuting Attorney*, Arthur Barrows; *Clerk*, Paul Tubbs; *Probation Officer*, Philip Chamberlain. A court. No civil jurisdiction.

WEST HARTFORD.—*Judge*, Harold K. Watrous; *Deputy Judge*, George Schwolsky; *Prosecuting Attorney*, Daniel C. Flynn; *Assistant Prosecuting Attorney*, F. U. Conard, Jr.; *Clerk*, Howard W. Tule; *Assistant Clerk and Assistant Probation Officer*, Lucille M. Dow; *Probation Officer*, Thomas H. MacNeil. B court.
Small claims jurisdiction $100 or less.

WEST HAVEN.—*Judges*, William T. Holleran, Douglas B. Johnson; *Prosecuting Attorney*, John F. Carroll, Jr; *Assistant Prosecuting Attorney*, John J. Mezzanotte; *Clerk*, Richard C. Hannan; *Assistant Clerk*, Humbert Orio; *Probation Officer*, Leonard T. Nolan. B court.

WESTPORT.—*Judge*, Leo Nevas; *Associate Judge*, Harold E. Cable; *Prosecuting Attorney and Clerk*, Vincent X. Montanaro; *Assistant Prosecuting Attorney and Assistant Clerk*, Louis J. Stroffolino; *Probation Officer*, Howell F. Fuller. A court.
Small claims jurisdiction $100 or less. *Clerk*, John Hastings.

WETHERSFIELD.—*Judge and Clerk*, *Herbert Nickels; *Deputy Judge*, George E. Light; *Prosecuting Attorney*, Daniel E. Whelton; *Assistant Prosecuting Attorney*, William S. Ewing, Jr.; *Assistant Clerk*, Dudley Birmingham; *Probation Officer*, George D. Ritchie. A court.
Small claims jurisdiction $100 or less.

WINCHESTER.—*Judge*, Hadleigh H. Howd; *Deputy Judge*, T. Frank O'Meara; *Prosecuting Attorney*, James L. Glynn; *Clerk*, Mildred E. Coffey; *Probation Officer*, Harold Case. A court.
Small claims jurisdiction $100 or less.

WINDSOR.—*Judge*, S. Gene Munford; *Deputy Judge*, John A. Peterson; *Prosecuting Attorney*, Russell H. Pellington; *Assistant Prosecuting Attorney*, J. Ford Ransom, Jr.; *Clerk*, Russell A. Bruyn; *Assistant Clerk*, Frederick H. Silliman; *Probation Officer*, Robert W. Hoskins. B court.
Small claims jurisdiction $100 or less.

---

* Appointed by the Governor to fill vacancy caused by the resignation of Judge William H. Tribou, until the 6th Wednesday of the next regular session of the General Assembly.

WINDSOR LOCKS.—*Judge*, Mortimer J. Lynskey; *Deputy Judge*, A. Thomas Taravella; *Prosecuting Attorney*, Henry M. Broderick; *Assistant Prosecuting Attorney*, Victor J. Malec; *Probation Officer*, James P. Carroll, Sr.; *Clerk*, Joseph J. McKenna. A court.

WOLCOTT.—*Judge*, Edward H. Pracny; *Deputy Judge*, Claude V. Badger; *Prosecuting Attorney*, James R. Lawlor; *Assistant Prosecuting Attorney*, George V. Roberts; *Probation Officer*, appointed as needed; *Clerk*, John F. Brouker. A court. No civil jurisdiction.

## CITY COURTS

ANSONIA.—*Judges*, Leon E. McCarthy, Nathan M. Levy; *Prosecuting Attorneys*, Albert B. Gardella, Maurice Kornblut; *Clerk*, Albin H. Sokolnicki; *Probation Officer*, Stanley C. Abromaitis. B Court.

BRIDGEPORT.—*Judges*, Otto H. LaMacchia, D. Harold Cotter; *Prosecuting Attorneys*, Meyer Dworkin, Michael J. Sicilian; *Clerks*, Martin F. McKeon, Max Frauwirth; *Probation Officers*, Clem Fulton, Nellie Mulvihill. B court.

BRISTOL.—*Judges*, William N. DeRosier, Frederick W. Beach; *Prosecuting Attorneys*, Francis V. Tracy, Thomas J. O'Donnell; *Clerk*, Esmonde J. Phelan; *Probation Officers*, Thomas M. Monahan, Florence H. Stack. B court.

DANBURY.—*Judge*, Charles A. Hallock; *Associate Judge*, Joseph Schwarz; *Prosecuting Attorney*, Louis George; *Assistant Prosecuting Attorney*, Rocco E. LaCava; *Clerk*, Thomas Hanna; *Probation Officer*, James T. Bowman. B court.

DERBY.—*Judge*, Ralph H. Clark; *Deputy Judge*, Joseph Giacondino; *City Attorney*, Francis S. Baut; *Assistant City Attorney*, A. J. McCullough; *Clerk*, Louis Barretto; *Probation Officers*, Charles Ahearn, Mrs. Marie Scarpa. A court.

HARTFORD.—CITY COURT *Judge*, Arthur L. Shipman, Jr.; *Associate Judge*, S. Burr Leikind; *Clerk*, Albert E. Binks; *Assistant Clerk*, Howard P. Drew; *Marshal*, Maurice M. Selterman. B court. No criminal jurisdiction.

Small claims jurisdiction $100 or less.

HARTFORD.—CITY POLICE COURT *Judges*, Victor F. DeNezzo, John J. Bracken; *Prosecuting Attorneys*, Edward S. Dragat, Herbert Older, Joseph J. Trantolo; *Clerk*, Harry L. Becker; *Assistant Clerk*, Gustav P. Nordstrom; *Court Stenographer*, Milton Weinstein; *Prosecutors' Clerk*, Ellen K. Healy; *Messenger*, Charles Jones; *Chief Probation Officer*, William T. Lynch; *Probation Officers*, Mary K. Barrett, Richard D. Fleming, Theodore W. Smith. B court. No civil jurisdiction.

MERIDEN.—CITY AND POLICE COURT *Judge*, Edward M. Rosenthal; *Associate Judge*, Cornelius J. Danaher, Jr.; *Prosecuting Attorney*, Frederick S. Harris; *Assistant Prosecuting Attorney*,

Alfred B. Aubrey; *Clerk,* Albert R. Chamberlain; *Assistant Clerk and Stenograhper,* Marie A. DiCarlo; *Assistant to the Clerk,* Margaret M. Burkinshaw; *Probation Officer,* Edward Peczynski; *Woman Probation Officer,* Esther K. Megowan. B court.

Small claims jurisdiction $100 or less.

MIDDLETOWN.—*Judges,* Israel Poliner, Don Cambria; *Prosecuting Attorney,* Theodore Raczka; *Clerk,* Harry W. Edelberg; *Probation Officer,* David H. Beebe. B court.

Small claims jurisdiction $100 or less.

NEW BRITAIN.—CITY AND POLICE COURT *Judges,* John F. Downes, Harold N. Williams; *Prosecuting Attorneys,* John L. Ericson, Manuel B. Clark; *Clerk,* Harry Ginsburg; *Assistant Clerk,* Ruth S. Gordon; *Probation Officers,* James L. Woodward, Joseph F. Kozakiewicz. B court.

Small claims jurisdiction $100 or less.

NEW HAVEN.—*Judges,* Harold E. Alprovis, Domenic W. Celotto; *City Attorney,* Bernard P. Kopkind; *Assistant City Attorneys,* Raymond J. Doyle, Henry DeVita, Leonard Gilhuly; *Clerk,* Charles Albom; *Assistant Clerks,* Anthony J. Criscuolo, Maxwell A. Alderman, Harry Konick; *Probation Officers,* Martin F. Gesler, *Chief,* Madelon Gardner, Sylvester Ginnotti, Harry Whipple. B court.

Small claims jurisdiction $100 or less.

NEW LONDON.—CITY AND POLICE COURT *Judge,* Louis C. Wool; *Deputy Judge,* Foster K. Sistare; *Prosecuting Attorney,* John J. McGarry; *Assistant Prosecuting Attorney,* Aaron E. Elfenbein; *Clerk,* John J. O'Connor; *Assistant Clerk,* Charles Thompson; *Probation Officer,* John Kamercia; *Assistant Probation Officer,* Evelyn Clark. B court.

Small claims jurisdiction $40 or less.

NORWALK.—*Judges,* Arnold R. Fasano, Freeman S. Light; *Prosecuting Attorney,* Jesse L. Strassberger; *Assistant Prosecuting Attorney,* Walter Whitton; *Clerk,* Harry M. Lessin; *Assistant Clerk,* Raymond T. Benedict; *Probation Officer,* Grace P. Barrett. B court.

Small claims jurisdiction $100 or less.

NORWICH.—*Judge,* Charles W. Cassidy; *Deputy Judge,* Allyn L. Brown, Jr.; *Prosecuting Attorney,* John E. Shields; *Clerk,* James V. Pedace; *Assistant Clerk and Assistant Prosecutor,* Frank M. Gardner; *Probation Officers,* James A. Mullen, Marjorie L. Baldwin. B court. No civil jurisdiction.

PUTNAM.—*Judge,* Jean M. Bachand; *Deputy Judge and Clerk,* Waldo E. Chase; *Prosecuting Attorney,* Arthur S. Kaminsky; *Assistant Prosecuting Attorney,* vacancy; *Acting Probation Officer,* James J. Charron. A court.

ROCKVILLE.—*Judge,* Charles J. Underwood; *Associate Judge,* Joseph F. Nash; *Prosecuting Attorney,* Saul L. Peizer; *Assistant Prosecuting Attorney,* Stephen VonEuw; *Clerk,* William R.

Dowding; *Probation Officer,* Alco E. Taylor; *City Sheriff,* M. Joseph Webster. A court.

Small claims jurisdiction $500 or less.

SHELTON.—*Judge,* Andrew M. Johnson; *Deputy Judge,* George L. Harvey; *City Attorney,* A. Michael Basile; *Assistant City Attorney,* Albert P. Terlizzi; *Clerk,* J. Stirling Edwards; *Probation Officer,* Elizabeth M. Repka. A court.

STAMFORD.—*Senior Judge,* P. Lawrence Epifanio; *Judge,* Abraham Reback; *Prosecuting Attorney,* John P. Keating; *Assistant Prosecuting Attorney,* Louis J. Iacovo; *Clerk,* Benjamin R. Weisberg; *Probation Officers,* Elizabeth A. Keeley, John P. Reilly. B court.

Small claims jurisdiction $100 or less. *Clerk,* Fergus E. McOsker; *Special Officer,* Peter P. Zezima.

TORRINGTON.—*Judge,* John J. Casale; *Prosecuting Attorney,* Robert A. Wall; *Assistant Prosecuting Attorney,* vacancy; *Clerk,* Vincent Gerardo; *Probation Officer,* Thomas P. McLaughlin. B court.

WATERBURY.—*Judges,* Mitchell G. Meyers, Charles R. Summa; *Prosecuting Attorneys,* Frederick W. Palomba, Albert W. Hummel; *Clerk,* Pasquale DeCicco; *Probation Officer,* Yale Matzkin. B court.

Small claims jurisdiction $100 or less. *Clerk,* Edward J. Balthazar.

WILLIMANTIC.—CITY AND POLICE COURT *Judge,* Russell W. Hinman; *Deputy Judge,* I. Mayo Cohen; *Prosecuting Attorney,* John B. Sullivan; *Assistant Prosecuting Attorney,* Joseph F. Dannehy; *Clerk,* Robert S. Cumming; *Probation Officer,* William V. Palmer, Jr; *Assistant Probation Officer,* Marjorie Thompson. A court.

Small claims jurisdiction $100 or less.

## BOROUGH COURTS

*FARMINGTON.—*Judge,* William S. Wadsworth; *Deputy Judge,* Andrew E. Slater; *Prosecuting Attorney,* Irving A. Robbins; *Assistant Prosecuting Attorney,* W. W. Hoppin, Jr.; *Clerk,* Robert M. Smith; *Assistant Clerk,* Frank A. Cadwell, Jr; *Probation Officer,* Milton Shaw. A court. No civil jurisdiction.

NAUGATUCK.—*Judge,* Thomas Neary; *Deputy Judge,* Joseph C. Raytkwich; *Prosecuting Attorney,* Fremont W. Tolles; *Assistant Prosecuting Attorney,* Lawrence J. Matzkin; *Clerk,* Walter A. Norwash; *Probation Officer,* Mrs. Edna C. Fenniman. B court.

Small claims jurisdiction $100 or less.

STAFFORD SPRINGS.—*Judge and Clerk,* Harold W. Bruce; *Deputy Judge,* R. Percy Parkhurst; *Prosecuting Attorney,* Nicholas F. Armentano; *Assistant Prosecuting Attorney,* William G.

Liske; *Probation Officer*, Henry Harris. Civil jurisdiction, Stafford, Willington, Union and Mansfield. Criminal jurisdiction, Stafford and Willington. A court.

* UNIONVILLE.—*Judge*, Howard W. Buckley; *Deputy Judge*, James Dillon; *Prosecuting Attorney*, John J. Flynn; *Assistant Prosecuting Attorney*, Dwight H. Burr; *Clerk*, Charles Ryan; *Probation Officer*, Frank E. Moses. A court. No civil jurisdiction.

WALLINGFORD.—*Judge*, Joseph N. Manfreda; *Deputy Judge*, Herbert L. Zimmerman; *Prosecuting Attorney*, Louis Boyarsky; *Assistant Prosecuting Attorney*, Charles Crump; *Clerk*, Margaret Bordeleau; *Probation Officer*, William Curran. A court.

* Both courts eliminated and the Town Court of Farmington established, by the acceptance of Special Act No. 194, 1947, effective November 3, 1947.

## TOWN COURT OF FARMINGTON

† *Judge*, William S. Wadsworth; †*Deputy Judge*, Howard W. Buckley.

† Appointed by the Governor until the sixth Wednesday of the next session of the General Assembly.

# CONNECTICUT JUSTICE COURTS

Cum. Suppl., 1941, Chap. 281a, as amended by Cum. Suppl., 1943, Sections 715g, 716g, 717g and 718g and Cum. Suppl., 1945, Sections 972h, 973h and 974h.

Where the name of the Post Office address of the Trial Justice and Prosecuting Grand Juror is other than that of the town itself it is given in italics under the name of the officer.

| TOWN | TRIAL JUSTICE | ALTERNATE TRIAL JUSTICE | PROSECUTING GRAND JUROR | ALTERNATE PROSECUTING GRAND JUROR |
|---|---|---|---|---|
| Andover | Ellsworth L. Covell | Thos. J. Birmingham | A. Earle Galipo | Fenner Thornton |
| Ashford | George F. Tremko *Warrenville* | Frank Meduna | Joseph A. Krapf *R. F. D. No. 1, West Willington* | G. P. Whitehouse |
| Avon | J. J. Anderson | C. Fred Woodford | Frank R. Holloway | James Maher |
| Barkhamsted | Prosper F. Lavieri *Winsted* | Hattie L. Hanken | Charles H. LeGeyt | Carmine Lavieri |
| Beacon Falls | Edward V. Bea | Melvin F. Witherwax | John Sulima | Wilfred A. Swan |
| Bethany | Edward H. Hinman *Westville Station* | John A. Edmondson | J. Stephen Knight *R. F. D. No. 2, Westville Station* | Malcolm H. Brinton |
| Bethel | George H. Patchen | William Clarke | Herbert A. Webb, Sr. | Frank D. Bigham |
| Bethlehem | William Reed Smith | Ralph Nelson | Leonard J. Saccio | Joseph P. Banks |
| Bolton | John Swanson *R. F. D. No. 2, Manchester* | Catharine M. Marshall | Renato Cocconi *R. F. D. No. 2, Andover* | Frank Paggioli |
| Bozrah | Chauncey G. Markham *Fitchville* | Vacancy | John Chapman *Fitchville* | William Juknis |
| Bridgewater | Guy H. Burch | Herbert A. Wildman | George W. Johnson | Hans Ahlstrom |
| Brookfield | Donald L. Thomsen *Brookfield Center* | Lawrence R. Platt | Gerald B. Curtis *Brookfield Center* | George A. Waidelich |
| Brooklyn | James E. Ingalls | Elbra L. Baker | William B. MacDonald | Frank J. Kelly |
| Burlington | Arthur J. Reeve *R. F. D. Unionville* | A. L. Krappatsch, Jr. | Myron F. Gotasky *Collinsville* | Daniel J. Moriarity |
| Canaan | Winton B. Rodgers *Falls Village* | Joseph D. Hanlon | George Frank Brothers *Falls Village* | Frederick W. Kroehle |
| Canterbury | Linwood P. Tracy | James J. Yaworski | Charles P. Simpson *Packer* | Vacancy |
| Canton | Guy F. Whitney *Collinsville* | Raymond T. James | Samuel A. Richardson *Canton Center* | Vacancy |
| Chaplin | Therese M. Daubeneck | Bernard M. Church | Howard E. Bowen | Daniel D. Cavanaugh |
| Cheshire | Le Roy H. Carpenter | Edward J. Hart | Richard Williams | Edwin D. Chubb |

| TOWN | TRIAL JUSTICE | ALTERNATE TRIAL JUSTICE | PROSECUTING GRAND JUROR | ALTERNATE PROSECUTING GRAND JUROR |
|---|---|---|---|---|
| Chester | Louis A. Silliman | Stuart S. Joslyn | Benjamin Ferrari | Vacancy |
| Clinton | William A. Ward, Sr. | Edmund V. Parr | William P. Hull | Theodore P. Moser |
| Colchester | Jack Lazinsk | Arthur D. Standish | Joseph Dember | Leo Rutka |
| Colebrook | Joseph A. Rowley *R. F. D. Winsted* | Erving Pruyn | Earl W. Smith *R. F. D. Winsted* | Frank Williams |
| Columbia | Newton B. Smith | Donald E. Woodward | Chauncey M. Squier | Burton Starkey |
| Cornwall | David G. Barr | Frank E. Calhoun | Ernest D. Clark *R. F.D., Litchfield* | Edward B. Starr |
| Coventry | John E. Kingsbury *R. F. D. No. 1, Rockville* | Lawrence Robertson | Elmore Turkington *R. F. D., So. Coventry* | Gilbert Wittman *R. F. D. No. 1, Rockville* |
| Cromwell | Edward M. Fielding | Merriss R. Sterling | Thomas W. Carroll | Vacancy |
| Deep River† | Harold C. Tomlinson | Everett J. Peckham | Gilbert P. Eagan | Everett J. Peckham |
| Durham | Fred R. Tietze | Oliver Bristol | Willis H. Goodale | Vacancy |
| Eastford | Herbert E. Merrill *Chaplin* | Edward A. Trepal | Herbert H. Buell | Alex F. Fabian |
| East Granby | Fred W. Viets | Joseph J. Feley | Albert Cowles | Charles H. Gaines |
| East Haddam | Norman D. Boardman | Barry Wood | Michael Elkin *Moodus* | Frank Shea |
| East Hampton | Roy G. Hallberg | Carl E. Hansen | Percy P. Markham | David E. Enegren |
| East Lyme | Clinton F. MacKinnon *Niantic* | Douglys Loughheed | Lawrence Fraser *R. F. D., Waterford* | Lester G. Clarke |
| Easton | John F. Chatfield *1115 Main St., Bridgeport* | Howard L. Shaff | Clarence O. Lister *955 Main St., Bridgeport* | Allen W. Prior |
| East Windsor | Rudolph C. Geissler *Broad Brook* | Howard T. Munson | John E. Shaughnessy *Warehouse Point* | Edward J. Benicak |
| Ellington | Carl A. Goehring | Albin B. Peterson | Simon S. Cohen *Rockville* | Leland E. Sloan |
| Essex* | Ernest M. Libby | Anthony Bella, Jr. | Harold G. Adams | Vacancy |
| Franklin | C. Albert Beckwith *Yantic* | Roy H. Linden | Jason H. Kingsley *R. F. D., Lebanon* | Felix Zaniewski |
| Goshen | Kenneth B. Strickland | Harry W. Greene | Samuel Blakeslee | Kerrel K. Kimberly |
| Granby | Philip E. Devnew | Frank M. Kearns | Lyman T. Burgess | Harold B. Cotton |
| Haddam | Mrs. Belle D. Russell | Leon T. Burr | Herman Dittman | Everett E. Kahrman |

† See Special Act No. 154, 1947 Changing Name from Saybrook to Deep River.
* Small Claims Jurisdiction $100 or less.

| | | | | |
|---|---|---|---|---|
| Hampton | Richard M. Burchnall | Paul A. Chadwick | William W. Jewett | Leon Pawlikowski |
| Hartland | Luther B. Martin, Jr.<br>*East Hartland* | Stanley A. Ransom | Lewis D. Holcombe<br>*East Hartland* | Frank V. Nelson |
| Harwinton | Albert K. Bentley<br>*R. F. D. No. 2, Torrington* | Robert A. Delay | Charles A. Page<br>*R. F. D. No. 2, Torrington* | Arthur B. Poole |
| Hebron | John A. Markham<br>*R. F. D. No. 1, Amston* | William Owen | Philip S. Clark<br>*R. F. D. Amston* | Vacancy |
| Kent | Samuel A. Woodward<br>*South Kent* | W. Lane Rehm | Robert H. Mattoon | Phineas E. Clark |
| Killingworth | Alan G. Goldsmith<br>*R. F. D., Clinton* | Walter B. Champlin | J. William Steadman<br>*R. F. D., Madison* | Vacancy |
| Lebanon | Christie H. Foster<br>*North Franklin* | Arnold L. Bender | Wallace P. Blakeslee | Edward W. Jones |
| Ledyard | Andrew M. Avery<br>*R. F. D. No. 6, Norwich* | William J. Loftus | A. Gilbert Hagen<br>*R. F. D. No. 6 Norwich* | Vacancy |
| Lisbon | Walter C. Drew<br>*R. F. D. No. 4, Norwich* | Raymond F. Cheney | Frederick W. Allen<br>*Versailles* | Vacancy |
| Litchfield* | Harry N. Kilbourn | A. William Pruner | William M. Foord | William H. Oviatt |
| Lyme | James G. Pullar<br>*Old Lyme* | William C. Peck | J. Warren Stark<br>*Old Lyme* | Ray L. Harding |
| Madison | Gordon E. Peery | Joseph Schmidt | Edward J. Turner | Charles Maurer |
| Mansfield | Byron D. Houston<br>*Mansfield Depot* | Harold C. King | Wayne L. Storrs<br>*Mansfield Center* | Wright D. Gifford |
| Marlborough | J. C. Vergason<br>*R. F. D. No. 2, East Hampton* | Henry G. Kinghorn | Paul Roberts | Holden P. Wright |
| Middlebury | Carrol B. Knibbs | John V. Montague | George H. Lynch | A. Donald Bowman |
| Middlefield | Albert E. Coles<br>*Rockfall* | Vacancy | Henry F. W. Geffken<br>*Rockfall* | Vacancy |
| Monroe | Arthur Beardsley<br>*Stepney Depot* | George S. Hawley | George Squinobal<br>*Stepney Depot* | Samuel Swendsen |
| Montville | Nathan Weisler<br>*Uncasville* | Clarence J. Brewer | Leo O. Manville | Andrew Pero |
| Morris | Elton R. Skilton | Gladys G. Biller | Paul E. Hirsch<br>*Lakeside* | Frank B. Delaney |
| New Fairfield | Robert Chatterton<br>*Danbury* | Alfred Lobraico | James McCrory<br>*R. F. D. No. 1, Patterson, N. Y.* | George A. Benedict |

*Small Claims Jurisdiction $100 or less.

| TOWN | TRIAL JUSTICE | ALTERNATE TRIAL JUSTICE | PROSECUTING GRAND JUROR | ALTERNATE PROSECUTING GRAND JUROR |
|---|---|---|---|---|
| New Hartford* | H. Roger Jones | Carlos S. Holcomb | John V. Hayward | Fred M. Brown |
| Norfolk | Philip E. Curtiss | Abel I. Smith | John E. Searle | C. A. Birmingham |
| North Branford | George Dabbs *Northford* | Merton F. Wright | Burton S. Colter, Sr. *R. F. D. No. 2, Branford* | Ralph H. Holabird |
| North Canaan* | Lester B. Root *Canaan* | Byron W. Roberts | Andrew V. Potter *Canaan* | Kenneth Crane |
| North Haven | Herbert S. MacDonald | Waldo S. Blakeslee | Daniel D. Morgan | Fleming James, Jr. |
| No. Stonington | J. Bard Bill | Vacancy | David L. Stillman *R. F. D. No. 2, Westerly, R. I.* | Vacancy |
| Old Lyme | Shirley A. Saunders | Walter D. Jenckes | Winfield Scott Clime | Merle Bugbee |
| Old Saybrook | James J. Sposato | William E. Nisbet | Samuel B. Birck | James U. Dibble |
| Oxford | William D. Downs *R. F. D. No. 2, Southbury* | Atwater C. Treat | H. Leslie Tomlinson *R. F. D. No. 2, Southbury* | Richard C. Jacobs |
| Plymouth | Frank H. Platt | Morgan V. Koonz | Emil A. Petke *Terryville* | Ard Welton |
| Pomfret | L. Allen Averill *Pomfret Center* | John Wetherbee | E. Newton Searles *Pomfret Center* | Bertrand Benway |
| Portland | John J. Benashski | Harold J. Murphy | Joseph P. McDonald | John B. Ahearn |
| Preston | William B. Mitchell *R. F. D. No. 6, Norwich* | Harold Muttart | Arthur C. Smith *R. F. D. No. 6, Norwich* | Vacancy |
| Prospect | Clifford P. Wallace *R. F. D. No. 2, Waterbury* | John G. Miller | Eugene C. Lewis *R. F. D. No. 2, Waterbury* | Frank A. Doyle |
| Redding | Jesse P. Sanford *Redding Ridge* | George H. Emery | Llewelyn S. Warner | Earle Balch |
| Ridgefield | Carleton A. Scofield | Michael E. Bruno | Joseph H. Donnelly | Charles F. Ashbee |
| Roxbury | Norman H. Hurlbut | William O. Mathews | Joseph S. Hartwell | John F. Wegloski |
| Salem | Isaac Heilweil *R. F. D. No. 4, Colchester* | Russell Sellen | Michael Urbanik *R. F. D. No. 3, Colchester* | J. Burton Byron |
| Salisbury | William G. Raynsford *Lakeville* | G. Campbell Becket | Edward C. Williams | Otho J. Sabin |

*Small Claims Jurisdiction $100 or less.

| | | | | |
|---|---|---|---|---|
| Saybrook† | | | | |
| Scotland | Harry N. Moseley<br>*R. F. D., Hampton* | P. Gilbert Flynn | Leander O. Haskins<br>*R. F. D., Hampton* | David O. Shoemaker |
| Sharon | Edward J. Cherniske | Harold A. Learned | William R. Riley, Jr. | Rex L. Manley |
| Sherman | John F. Quinn<br>*Gaylordsville* | Howard A. Smith | James B. Brinsmade<br>*Gaylordsville* | Edward Schimpf |
| Simsbury | Otho C. Williams | Adolph J. Engelke | Frank N. Soule | Renato L. Ferraresso |
| Somers | Francis W. H. Bill | William Hutton | J. Francis Wood<br>*Somersville* | A. Vail Smith, Jr. |
| Southbury | Edward W. Overton | Albert Aston | Russell H. Warner | Alric Nelson |
| Sterling | Herman E. Frink<br>*R. F. D., Moosup* | Tom Brewin | Francis H. Tatro | Vacancy |
| Thomaston | Ralph H. North | Sherwood Beardslee | William E. Bumstead | James Scott |
| Thompson | David Derosier<br>*North Grosvenordale* | Frank A. Desilets | James Waldron<br>*Mechanicsville* | Louis Kapitulik |
| Tolland | R. Eldred Doyle | Rupert B. West | Harwood H. Skelly<br>*R. F. D. No. 1, West Willington* | Howard Metcalf |
| Union | Paul Rizner<br>*R. F. D. No. 2, Stafford Springs* | Jack Dennerley | Zalmon J. Eaton<br>*R. F. D. No. 2, Stafford Springs* | Wesley R. Brodway |
| Voluntown | Warren E. Tanner<br>*R. F. D. No. 1, Moosup* | Lucius Sweet | Joel E. Bitgood | Francis Robichaud |
| Warren | Eldred S. Tanner<br>*New Preston* | Walter F. Hinckley | Robert H. Perkins<br>*Cornwall Bridge* | H. L. Curtiss, Jr. |
| Washington | William J. Pickett<br>*Washington Depot* | Hamilton Gibson | Walter P. Hollister<br>*Washington Depot* | Lovell E. Carter |
| Watertown | Henry C. Campbell | Joseph E. Thompson | John T. Miller | Raymond F. Leonard |
| Westbrook | Oliver H. Chalker | James J. Eastland | John A. Burdick | Joseph W. Spencer |
| Weston | Wood M. Cowan<br>*R. F. D. No. 2, Westport* | B. Herbert Gifford | David Coley<br>*R. F. D. No. 2, Westport* | John D. Grothe |
| Wilton | Albert L. Perry | John M. McCormick | Frank E. Bennett | Vacancy |
| Woodbridge | I. Gordon Colby, Jr. | Joseph B. Morse | Morris Tyler | James W. Cooper |
| Woodbury | William F. Fleming<br>*North Woodbury* | Winfield O. Ryan | Edward S. Boyd | Roy E. Rice |
| Woodstock | Henry F. Joy | Frank T. Anderson | Donald B. Williams<br>*R. F. D. No. 3, Putnam* | Wade G. Marvin |

†See Deep River.

# PROBATE COURTS

Article IX, Constitution of Connecticut, General Statutes of Connecticut, Revision of 1930, Chapter 247.
As Amended Cum. Suppl., 1937, Secs. 772d and 773d; Cum. Suppl., 1941, Sec. 684f; Cum. Suppl., 1945, Sec. 886h.

Judges of Probate are elected biennially on the Tuesday after the first Monday in November in years having an even number, and for the term of two years from the Wednesday after the first Monday of January next succeeding their election. There are 119 Probate Districts in the State of Connecticut.

## CONNECTICUT PROBATE ASSEMBLY

Cum. Suppl., 1941, Sec. 685f; Amended Cum. Suppl. 1945, Sec. 887h.
*President*, A. William Pruner, Litchfield; *Secretary and Treasurer*, Charles W. Jewett, Lyme.

### Hartford County

HARTFORD (Hartford, Bloomfield, Glastonbury, Newington, Rocky Hill, West Hartford, Wethersfield, Windsor Locks). Russell Z. Johnston (*P. O., Hartford*).
Constituted May session, 1666, as a County Court.
Office Hours: 9 A. M.—4 P. M., Weekdays
9—12 A. M., Saturdays
Office Location: Municipal Building, 550 Main Street, Hartford.

AVON, Barclay Robinson.
Constituted May session, 1844, from Farmington.
Office Hours: 1—5 P. M.
Office Location: Town Hall.

BERLIN (Berlin, New Britain) William F. Mangan (*P. O., New Britain*).
Constituted June 2, 1824 from Farmington, Hartford and Middletown.
Office Hours: 9 A. M.—5 P. M. Weekdays.
9—12 A. M., Saturdays.
Office Location: 21 West Main St., New Britain.

BRISTOL, William L. Cafferty.
Constituted June 4, 1830, from Farmington.
Office Hours: 9—12 A. M.—1:30—5 P. M., Weekdays.
9—12 A. M., Saturdays.
Office Location: 13 North Main Street.

BURLINGTON, Arthur R. Alderman (*P. O., R.F.D. Unionville*).
Constituted June 3, 1834, from Farmington.
Office Hours: By appointment.
Office Location: Record Building, Burlington Center.

CANTON, Sterling W. Bristol, (*P. O., R.F.D., Collinsville*).
Constituted June 7, 1841, from Simsbury.
Office Hours: 10:30—12 A. M., Monday, Wednesday and Friday.
2—5 P. M., Tuesday and Thursday.
Office Location: Town Hall.

EAST GRANBY, L. Mazie Viets.
Constituted July 4, 1865, from Granby.
Office Hours: 3—5 P. M. on Friday at Probate Office and by Appointment.
Office Location: Town Hall and at Residence, South Main St. about 1½ miles south of center.

EAST HARTFORD, James J. O'Connor.
Constituted May, 1887, from Hartford.
Office Hours: 9—12 A. M., 1—4 P. M. Weekdays.
Closed Saturdays.
Office Location: Town Hall.

EAST WINDSOR (East Windsor, South Windsor), Clara F. Allen (*P. O., Warehouse Point*).
Constituted May session, 1782, from Hartford and Stafford.
Office Hours: 9—12 A. M. 1:30—4 P. M. Weekdays, and by Appointment.
Office Location: Warehouse Point.

ENFIELD, Joseph T. Glista.
Constituted May 26, 1831, from East Windsor.
Office Hours: 9 A. M.—5 P. M. Weekdays.
9—12 A. M. Saturdays, except June, July and August.
Office Location: Town Building, Church Street, Thompsonville.

FARMINGTON, Edward H. Deming.
Constituted January, 1769, from Hartford.
Office Hours: 9—12 A. M., 1:15—5 P. M., Weekdays.
9—12 A. M., Saturdays.
Office Location: Probate Court, Town Clerk's Office.

GRANBY, Albert C. Sweeton.
Constituted May session, 1807, from Simsbury and Hartford.
Office Hours: By appointment.
Office Location: Town Clerk's Office.

HARTLAND, Helen C. Goetz (*P. O., West Hartland*).
Constituted June 3, 1836, from Granby.
Office Hours: By appointment.
Office Location: West Hartland.

MANCHESTER, William S. Hyde.
Constituted June 22, 1850, from Hartford.
Office Hours: 9—12 A. M. 1—5 P. M. Weekdays.
9—12 A. M. Saturdays.
Office Location: Municipal Building.

MARLBOROUGH, Samuel P. Dancause (*P. O., R. D. No. 2, East Hampton*).
Constituted June 11, 1846, from Colchester.
Office Hours: 8 A. M.—6 P. M.
Office Location: 24 Fairview Street, Marlborough.

PLAINVILLE, Eldred L. Minor.
Constituted May, 1909, from Farmington.
Office Hours: 9—12 A. M. 1:30—5 P. M. Weekdays.
Office Location: 29 Pierce Street.

SIMSBURY, Charles W. Hall.
Constituted May session, 1769, from Hartford.
Office Hours: 8:30 A. M.—4:30 P. M. Weekdays.
8:30—12 A. M. Saturdays.
Office Location: Eno Memorial Hall, Hopmeadow Street.

SOUTHINGTON, William J. Hurley.
Constituted May 24, 1825, from Farmington.
Office Hours: 9:30—12 A. M. 1:30—5 P. M., Weekdays.
9:30—12 A. M. Saturdays.
Office Location: Town Office Building, Main Street.

SUFFIELD, Thomas B. Cannon.
Constituted May session, 1821, from Hartford and Granby.
Office Hours: 7—9 P. M., Wednesdays, and Saturday mornings 9—12 A. M. Other times by appointment.
Office Location: Town Hall Building.

WINDSOR, George H. Maude.
Constituted July 4, 1855, from Hartford.
Office Hours: By appointment, Weekdays.
1—5 P. M., Saturdays.
Office Location: Town Hall.

## New Haven County

NEW HAVEN (New Haven, East Haven, North Haven, Orange, Woodbridge), Clifford B. Sturges. (*P. O., New Haven*).
Constituted May session, 1666, as a County Court.
Office Hours: 9 A. M.—5 P. M.
Office Location: City Hall, New Haven.

BETHANY, J. Stephen Knight (*P. O., Westville, 15*).
Constituted July 4, 1854, from New Haven.
Office Hours: By appointment.
Office Location: Town Clerk's Office.

BRANFORD, Louis B. Zacher.
Constituted June 21, 1850, from Guilford.
Office Hours: 9—12 A. M. 1—5 P. M. Weekdays.
9—12 A. M. Saturdays.
Office Location: Town Hall.

CHESHIRE (Cheshire, Prospect), Luke H. Stapleton (*P. O., Cheshire*).
Constituted May 27, 1829, from Wallingford.
Office Hours: 9—12 A. M. 1:30—5:30 P. M. Weekdays.
9—12 A. M. Saturdays.
Office Location: Town Hall.

DERBY (Derby, Ansonia, Seymour), John M. Dziadik (*P. O., Ansonia*).
Constituted July 4, 1858, from New Haven.
Office Hours: 9—12 A. M. 1:30—5 P. M., Weekdays.
9—12 A. M. Saturdays.
Office Location: City Hall, Ansonia.

GUILFORD, George C. Conway.
Constituted October Session, 1719, from New Haven and New London.
Office Hours: 9—12 A. M. 1—4 P. M.
Office Location: Park Street.

HAMDEN, F. Raymond Rochford.
Constituted July 22, 1945, from New Haven.
Office Hours: 9:30—11:30 A. M. 2:30—4:00 P. M.
Office Location: Town Hall.

MADISON, Peter C. M. Christensen.
Constituted May 22, 1834, from Guilford.
Office Hours: 9 A. M.—4 P. M. Weekdays.
9—12 A. M. Saturdays.
Office Location: Town Hall.

MERIDEN, William M. Luby.
Constituted June 3, 1836, from Wallingford.
Office Hours: 9—12 A. M. 1:30—5 P. M. Weekdays.
9—12 A. M. Saturdays.
Office Location: Rm. 4, City Hall.

MILFORD, Arnon D. Thomas.
Constituted May 22, 1832, from New Haven.
Office Hours: 9—12 A. M. 1:30—5 P. M. Weekdays.
9—12 A. M. Saturdays.
Office Location: Municipal Building.

NAUGATUCK (Naugatuck, Beacon Falls), Raymond M. Shea.
Constituted July 4, 1863 from Waterbury.
Office Hours: 9—12 A. M. 1:30—5 P. M.
Office Location: Rm. 10, Town Hall.

NORTH BRANFORD, R. Earle Beers (*P. O., R. F. D. No. 2, Branford*).
Constituted April 14, 1937, from Guilford and Wallingford.
Office Hours: By appointment.
Office Location: Office of Town Clerk.

OXFORD, Eldridge E. Seeley.
Constituted June 4, 1846, from New Haven.
Office Hours: By appointment.
Office Location: Town Building.
Residence, 160 Main Street.

WALLINGFORD, James J. Laden.
Constituted May session, 1776, from New Haven and Guilford.
Office Hours: 9—12 A. M. 1:30—5 P. M. Weekdays.
9—12 A. M. Saturdays.
By Appointment, Evening.
Office Location: Town Hall.

WATERBURY (Waterbury, Middlebury, Wolcott), Miles F. McNiff, Jr. (*P. O., Waterbury*).
The Town of Southbury is in the district of Woodbury, Litchfield County.
Constituted May session, 1779, from Woodbury.
Office Hours: 9—12 A. M. 2—5 P. M. Weekdays.
9—12 A. M. Saturdays.
Office Location: City Hall, Waterbury.

WEST HAVEN, Walton E. Cronan.
Constituted June 24, 1941, from New Haven.
Office Hours: 9 A. M.—5 P. M. Weekdays.
9—12 A. M. Saturdays.
Office Location: Town Hall.

## New London County

NEW LONDON (New London, Waterford), S. Victor Prince (*P. O., New London*).
Constituted May session, 1666, as a County Court.
Office Hours: 9 A. M.—5 P. M.
Office Location: Municipal Building.

NORWICH (Norwich, Franklin, Griswold, Lisbon, Preston, Sprague, Voluntown), Edward G. Moran (*P. O., Norwich*).
Constituted October, 1748, from New London; contains the records of Voluntown.
Office Hours: 9 A. M.—5 P. M. Weekdays.
9—12 A. M. Saturdays.
Office Location: City Hall and Court House, Union Sq., Norwich.

BOZRAH, Theodore Stark Abel, (*P. O. Yantic*).
Constituted June 3, 1843, from Norwich.
Office Hours: 6—8 P. M.
Office Location: Residence, Norwich-Colchester Road.

COLCHESTER, Carl A. Bengston.
Constituted May 29, 1832, from East Haddam; contains the records of East Haddam from October session, 1741 to May 29, 1832.
Office Hours: By Appointment.
Office Location: Town Office Building.

EAST LYME, Marion E. Moore (*P. O., R.F.D. Niantic*).
Constituted June 2, 1843, from New London.
Office Hours: 10 A. M.—1 P. M.
Office Location: Pattagansett Road.

GROTON, Hazel W. McGrath (*P. O., Noank*).
Constituted May 25, 1839, from Stonington.
Office Hours: 9—12 A. M. 1—4 P. M. Weekdays.
9—12 A. M. Saturdays.
Office Location: Town Hall, Poquonnock Bridge.

LEBANON, Royal O. Woodward (*P. O., Chestnut Hill*).
Constituted June 2, 1826, from Windham.
Office Hours: By appointment.
Office Location: Residence, on Highway to Columbia.

LEDYARD, Billings F. S. Crandall (*P. O., R.F.D. No. 6, Norwich*).
Constituted June 6, 1837, from Stonington.
Office Hours: By appointment.
Office Location: Ledyard Center and Home.

LYME, Charles W. Jewett.
Constituted July 5, 1869, from Old Lyme.
Office Hours: By appointment.
Office Location: Town Clerk's Office.

MONTVILLE, James R. McDermott.
Constituted June 27, 1851, from New London.
Office Hours: 9 A. M.—4 P. M. Weekdays.
9—12 A. M. Saturdays.
(Closed Wednesdays during summer)
Office Location: Uncasville.

NORTH STONINGTON, Charles R. Brown.
Constituted June 4, 1835, from Stonington.
Office Hours: 10 A. M.—2 P. M. Wednesdays.
Other times by Appointment.
Office Location: Town Hall.

OLD LYME, Robert H. Noble.
Name changed from Lyme to Old Lyme, July 5, 1869; contains Probate records of Lyme from June 4, 1830, to July 24, 1868.
Office Hours: 9 A. M.—2 P. M. and by appointment.
Office Location: Memorial Hall.

SALEM, Alice F. Mitchell (*P. O., R.F.D. No. 3, Colchester*).
Constituted July 9, 1841, from Colchester and New London.
Office Hours: No regular hours.
Office Location: Residence of the Judge of Probate, Salem.

STONINGTON, John F. Gallagher (*P. O. Stonington*).
Constituted October session, 1766, from New London.
Office Hours: 9 A. M.—4 P. M. Weekdays, except Saturday.
Office Location: Town Hall Bldg.

## Fairfield County

BRIDGEPORT (Bridgeport, Easton, Monroe, Trumbull), John P. Flanagan (*P. O., Bridgeport*).

Constituted June 4, 1840, from Stratford; contains the records of Stratford from May session, 1782 to June 4, 1840; and the records of Easton, which include the records of Weston, Easton being a district of its own from July 22, 1875 until March 4, 1878.

Office Hours: 9 A. M.—5 P. M. Weekdays.
9—12 A. M. Saturdays.
Office Location: City Hall, Bridgeport.

DANBURY (Danbury, New Fairfield), Robert K. Watson.

Constituted May session, 1744, from Fairfield.

Office Hours: 9 A. M.—12:30 P. M. 1:30—5 P. M. Weekdays.
9—12 A. M. Saturdays.
Office Location: City Hall, Danbury.

BETHEL, Averice P. La Valla.

Constituted July 4, 1859, from Danbury.

Office Hours: 9—12 A. M.
Office Location: 116 Greenwood Ave.

BROOKFIELD, Gertrude C. Roe (*P. O., Brookfield Center*).

Constituted June 19, 1850, from Newtown.

Office Hours: Monday and Tuesday and by appointment.
Office Location: Town Office Building, Brookfield Center.

DARIEN, Alfred Tweedy (*P. O., Noroton*).

Constituted May 18, 1921, from Stamford.

Office Hours: 9—12 A. M. 2—5 P. M.
Wednesdays and Thursdays.
9—12 A. M., Saturdays and by appointment.
Office Location: Town Hall.

FAIRFIELD, Ned E. Ostmark.

Constituted May session, 1666, as a County Court.

Office Hours: 9—12 A. M. 1:30—4:30 P. M. Weekdays.
9—12 A. M. Saturdays.
Office Location: Town Hall.

GREENWICH, L. Paul Burke.

Constituted July 4, 1853, from Stamford.

Office Hours: 9 A. M.—5 P. M. Weekdays.
9—12 A. M. Saturdays.
Office Location: Town Hall.

NEW CANAAN, Lawrence P. Frothingham.

Constituted June 22, 1937, from Norwalk.

Office Hours: 10—12 A. M. 2—4 P. M.
Office Location: Town Hall.

NEWTOWN, Paul V. Cavanaugh.

Constituted May session, 1820, from Danbury.

Office Hours: 9—12 A. M. 1—5 P. M. Weekdays.
9—12 A. M. Saturdays.
Office Location: Edmond Town Hall.

NORWALK (Norwalk, Wilton), William O. Keene, (*P. O., Norwalk*).

Constituted May session, 1802, from Fairfield and Stamford.

Office Hours: 9 A. M.—5 P. M., Weekdays.
9—12 A. M., Saturdays.
Office Location: 59 Wall Street, Norwalk.

REDDING, Hjalmar Anderson (*P. O., Redding Center*).
Constituted May 24, 1839, from Danbury.
Office Hours: 9—12 A. M. and by appointment.
Office Location: Town Hall.

RIDGEFIELD, Joseph H. Donnelly.
Constituted June 10, 1841, from Danbury.
Office Hours: 9 A. M.—4:30 P. M. Weekdays.
9—12 A. M. Saturdays.
Office Location: Town Hall.

SHELTON, A. Michael Basile.
Constituted May, 1889, from Bridgeport and Derby. Name changed from Huntington to Shelton, August 29, 1919.
Office Hours: 9—12 A. M. 1—5 P. M.
Office Location: 40 White Street.

SHERMAN, J. Theodore Rogers (*P. O., Gaylordsville*).
Constituted June 4, 1846, from New Milford.
Office Hours: By appointment.
Office Location: Town Hall.

STAMFORD, J. Walter Madigan.
Constituted May session, 1728, from Fairfield.
Office Hours: 9 A. M.—5 P. M. Weekdays.
9—12 A. M. Saturdays.
Office Location: Town Hall.

STRATFORD, Richard L. Weldon.
Constituted May session, 1782, from Fairfield. The records of Stratford previous to June 4, 1840, are in Bridgeport.
Office Hours: 9 A. M.—5 P. M. Weekdays.
9—12 A. M. Saturdays.
Office Location: Stratford Town Hall.

WESTPORT (Westport, Weston), Earl H. Jagoe (*P. O., Westport*).
Constituted May session, 1835 at the time of the incorporation of the town of Westport. The territory was taken from Fairfield, Norwalk, and Weston.
Office Hours: 9—12 A. M. 1—4:30 P. M. Weekdays.
9—12 A. M. Saturdays.
Office Location: Town Hall, 53 East State Street, Westport.

## Windham County

WINDHAM (Windham, Scotland), C. Vincent Shea (*P. O., Willimantic*).
Constituted October session, 1719, from Hartford and New London.
Office Hours: 10—12 A. M. 2—5 P. M. Weekdays.
10—12 A. M. Saturdays.
Office Location: Windham County Court House, Willimantic.

ASHFORD, Royal O. Knowlton (*P. O., Warrenville*).
Constituted June 4, 1830, from Pomfret.
Office Hours: 10 A. M.—5 P. M. Saturdays,
and by appointment.
Office Location: Warrenville.

BROOKLYN, Raymond H. Doyen.
Constituted June 4, 1833, from Pomfret and Plainfield.
Office Hours: 9:30—12 A. M. 1—5 P. M. Weekdays.
9:30—12 A. M. Saturdays.
Office Location: Town Hall.

CANTERBURY, *Herbert J. Collonan, Plainfield, Acting Judge.
Constituted May 27, 1835, from Plainfield.
Office Hours: By appointment.
Office Location: Canterbury Green.

CHAPLIN, J. Garfield Hayden.
Constituted June 7, 1850, from Windham.
Office Hours: By appointment.
Office Location: Town Hall.

EASTFORD, Harry L. Tatem.
Constituted June 21, 1849, from Ashford.
Office Hours: 9—12 A. M. 2—4 P. M.
Office Location: Tatem Mfg. Co., Eastford.

HAMPTON, Ray P. Fuller (*P. O., R.F.D. No. 1*).
Constituted June 2, 1836, from Windham.
Office Hours: By appointment.
Office Location: At residence.

KILLINGLY, Leo H. Viens (*P. O. Danielson*).
Constituted June 4, 1830, from Pomfret and Plainfield.
Office Hours: 9—12 A. M. 1—5 P. M. Weekdays.
9—12 A. M. Saturdays.
Office Location: Town Hall, Main Street, Danielson.

PLAINFIELD, Herbert J. Collonan (*P. O., Moosup*).
Constituted May session, 1747, from Windham.
Office Hours: 1—5 P. M. Weekdays, and by appointment.
Office Location: Plainfield.

POMFRET, Esther L. Covell (*P.O., Pomfret Center*).
Constituted May session, 1752, from Windham and Plainfield. The records of Pomfret were burned January 5, 1754.
Office Hours: Daily except Thursday afternoon.
Office Location: Pomfret Center.

PUTNAM, Henry N. Benoit.
Constituted July 5, 1856 from Thompson.
Office Hours: 9—12 A. M., 1—5 P. M. except Saturdays.
Office Location: Town Hall, Church Street.

STERLING, Etta T. Brown (*P. O., Oneco*)
Constituted June 17, 1852, from Plainfield.
Office Hours: By appointment.
Office Location: Town Clerk's Office, Oneco.

THOMPSON, Frank A. Pelletier (*P. O., North Grosvenordale*).
Constituted May 25, 1832, from Pomfret.
Office Hours: 1—5 P. M. Monday, Saturday and by appointment.
Office Location: Town Bldg., at North Grosvenordale.

WOODSTOCK, Helen Perley Cornell.
Constituted May 30, 1831, from Pomfret.
Office Hours: 9:30—12 A. M. 2:30—5:00 P. M.
Except Saturdays.
Office Location: Town Hall.

## Litchfield County

LITCHFIELD (Litchfield, Morris, Warren), A. William Pruner *P. O., Litchfield*).
Constituted October session, 1742, from Hartford, Woodbury, and New Haven.
Office Hours: 10 A. M.—5 P. M. Weekdays.
10—12 A. M. Saturdays.
Office Location: County Court House, Litchfield.

---

* Judge Dorothy Bennett Ritzi died February 16, 1947.

BARKHAMSTED, Velda Honold (*P. O., Pleasant Valley*).
Constituted June 5, 1834, from New Hartford; contains the records of New Hartford, from May 27, 1825, to June 5, 1834.
Office Hours: By appointment.
Office Location: Pleasant Valley.

CANAAN (Canaan, North Canaan), Anna B. Roger.
Constituted June 6, 1846, from Sharon.
Office Hours: 10 A. M.—4 P. M., Tuesdays, Thursdays and Fridays.
Office Location: Town Hall.

CORNWALL, W. Bradford Walker.
Constituted June 15, 1847, from Litchfield.
Office Hours: By appointment.
Office Location: Cornwall.

HARWINTON, Joseph N. Ramsey (*R. F. D. No. 2, Torrington*).
Constituted May 27, 1835, from Litchfield.
Office Hours: By appointment.
Office Location: Town Hall.

KENT, Margaret K. McKillop.
Constituted May 26, 1831, from New Milford.
Office Hours: 10—12 A. M. 1—4 P. M.
Monday and Thursday and by appointment.
Office Location: Town Hall.

NEW HARTFORD, Harry M. Smith.
Constituted May 27, 1825, from Simsbury. The records of New Hartford previous to June 5, 1834, are in Barkhamsted.
Office Hours: 9 A. M.—3:30 P. M.
Tuesday and Thursday and by appointment.
Office Location: Town Hall.

NEW MILFORD (New Milford, Bridgewater), Carl M. Dunham (*P. O., New Milford*).
Constituted May session, 1787, from Woodbury, Sharon, and Danbury.
Office Hours: 9 A. M.—5 P. M. Weekdays.
9—12 A. M. Saturdays.
Office Location: Town Hall.

NORFOLK, Mary O'Brien Whalen.
Constituted May session, 1779, from Simsbury and Litchfield.
Office Hours: 9—12 A. M. 1:30—5 P. M.
Office Location: Railroad Street.

PLYMOUTH, Emil A. Petke, (*P. O., Terryville*).
Constituted May 31, 1833, from Waterbury.
Office Hours: 9—12 A. M. 2—5 P. M.
Office Location: Town Building, 130 Main Street, Terryville.

ROXBURY, Norman H. Hurlbut.
Constituted June 6, 1842, from Woodbury.
Office Hours: By appointment.
Office Location: Roxbury Center.

SALISBURY, Thomas R. Wagner (*P. O., Lakeville*).
Constituted June 16, 1847, from Sharon.
Office Hours: 9 A. M.—4 P. M. Weekdays.
Office Location: Town Hall.

SHARON, Sully I. Berman.
Constituted October session, 1755, from Litchfield.
Office Hours: 9—12 A. M. 1—5 P. M.
Office Location: Sharon.

THOMASTON, *H. Gibson Guion.
Constituted June, 1882, from Waterbury.
Office Hours: 9—12 A. M. 1—5 P. M. Weekdays.
9—12 A. M. Saturdays.
Office Location: Town Hall Building.

TORRINGTON (Torrington, Goshen), James F. Hogan (*P. O., Torrington*).
Constituted June 16, 1847, from Litchfield.
Office Hours: 9—12 A. M. 1:30—5 P. M. Weekdays.
9—12 A. M. Saturdays.
Office Location: 134 Main St., Torrington.

WASHINGTON, †Howard F. Colvin.
Constituted May 22, 1832, from Litchfield and Woodbury.
Office Hours: 2—5 P. M. Thursdays.
Office Location: Town Hall, Washington Depot.

WATERTOWN, Frank B. Hickcox.
Constituted June 3, 1834, from Waterbury.
Office Hours: By appointment.
Office Location: Town Hall.

WINCHESTER (Winchester, Colebrook), Elbert G. Manchester (*P. O., Winsted*).
Constituted May 31, 1838, from Norfolk.
Office Hours: 9—12 A. M. 1—5 P. M. Weekdays.
9—12 A. M. Saturdays.
Office Location: Town Hall, 338 Main Street, Winsted.

WOODBURY (Woodbury, Bethlehem, Southbury‡), Earle W. Munson.
Constituted October session 1719, from Hartford, Fairfield, and New Haven.
Office Hours: 9 A. M.—4 P. M. Tuesdays and Thursdays.
9—12 A. M. Saturdays.
Office Location: Main Street, Woodbury.

## Middlesex County

MIDDLETOWN (Middletown, Cromwell, Durham, Middlefield), Leonard O. Ryan (*P. O., Middletown*).
Constituted May session, 1752, from Hartford, Guilford, and East Haddam.
Office Hours: 9 A. M.—4 P. M. Weekdays.
9—12 A. M. Saturdays.
Office Location: Municipal Building, Middletown.

CLINTON, Seward F. Hull.
Constituted July 5, 1862, from Killingworth.
Office Hours: 9—12 A. M. 1—3 P. M.
Office Location: Town Hall.

EAST HADDAM, Walton Hall, Jr. (*P. O., Moodus*).
Constituted, October session, 1741, from Hartford. The records of East Haddam previous to May 29, 1832, are in Colchester.
Office Hours: 9 A. M.—3 P. M. Mondays through Fridays.
Saturdays and other hours by appointment.
Office Location: Moodus.

---

* Elected October 6, 1947.
† Elected October 6, 1947, to fill the vacancy caused by the resignation of Harold J. Stoeffler.
‡ New Haven County.

EAST HAMPTON, Earl C. Hitchcock.
Constituted June 1, 1824, from Middletown and East Haddam. The records of Chatham previous to January 6, 1915, are in Portland.
Office Hours: 9 A. M.—1 P. M. 2—5 P. M.
Office Location: Town Hall.

ESSEX, F. Howard Stickney.
Constituted as Old Saybrook, July 4, 1853, from Saybrook and included what are now the three towns of Essex, Old Saybrook, and Westbrook. Name changed to Essex in 1859. Contains Old Saybrook Probate Records from July 4, 1853, to July 4, 1859.
Office Hours: 9 A. M. —4 P. M. Weekdays.
9—12 A. M. Saturdays.
Office Location: Municipal Building.

HADDAM, Herbert S. Johnson (*P. O., Higganum*).
Constituted June 3, 1830, from Middletown and Chatham.
Office Hours: On Call.
Office Location: Town Hall, Haddam.

KILLINGWORTH, Alan G. Goldsmith (*P. O., R. F. D., Clinton*).
Constituted June 3, 1834, from Saybrook (Now Deep River).
Office Hours: 9—12 A. M. Tuesday through Saturday and by appointment.
Records available daily 8 A. M.—4 P. M., except Friday and Sunday.
Office Location: Judge's Residence (The Old Ely House).

OLD SAYBROOK, James H. Day (*P. O., Saybrook*).
Constituted July 4, 1859, from Essex. Old Saybrook Probate Records previous to July 4, 1859 are in Essex.
Office Hours: 9—12 A. M. 1—4 P. M. Weekdays.
9—12 A.M. Saturdays.
Office Location: Town Hall, Main Street.

PORTLAND, Thomas C. Flood.
Constituted April 22, 1913, from Chatham. Contains the records of the District of Chatham previous to January 6, 1915.
Office Hours: 9 A. M.—4:30 P. M. Weekdays.
9—12 A. M. Saturdays.
Office Location: Town Hall.

*SAYBROOK (Saybrook, Chester), Dorothy M. Ball (*P. O., Chester, Box 4*).
Constituted May session, 1780, from Guilford.
Office Hours: 8—12 A. M. 1—4:30 P. M. Weekdays.
9—12 A. M. Saturdays.
Office Location: Chester Center.

WESTBROOK, Jordan L. Bushnell.
Constituted July 4, 1854, from Old Saybrook.
Office Hours: 9:00—12 A. M. Weekdays.
1:00— 4 P. M. Saturdays.
Office Location: Town Hall.

## Tolland County

TOLLAND (Tolland, Willington), I. Tilden Jewett (*P. O., Tolland*).
Constituted June 4, 1830, from Stafford.
Office Hours: By appointment.
Office Location: Old County Court Building.

---

* See Special Act 200, 1947, Effective January, 1949.

ANDOVER (Andover, Bolton, Columbia), Clayton E. Hunt (*P. O., Columbia*).
Constituted June 27, 1851, from Hebron; contains the records of Hebron from May session, 1789, to June 27, 1851.
Office Hours: By appointment.
Office Location: At residence.

COVENTRY, Eugene W. Latimer (*P. O., South Coventry*).
Constituted June 19, 1849, from Hebron.
Office Hours: By appointment.
Office Location: South Coventry.

ELLINGTON (Ellington, Vernon), Nelson C. Mead (*P. O., Rockville*).
Constituted May 31, 1826, from East Windsor and Stafford.
Office Hours: 9—12 A. M. 1—4 P. M. Weekdays.
9—12 A. M. Saturdays.
Office Location: Town Hall, Rockville.

HEBRON, Howard E. Porter.
Constituted May session 1789, from Windham, East Haddam, and East Windsor. The records of Hebron previous to June 27, 1851, are in Andover.
Office Hours: By appointment.
Office Location: Jackman Road.

MANSFIELD, Ralph E. Anthony (*P. O., Mansfield Center*).
Constituted May 30, 1831, from Windham.
Office Hours: By appointment.
Office Location: Town Office Building, Spring Hill.

SOMERS, A. Vail Smith.
Constituted June 3, 1834, from Ellington.
Office Hours: By appointment.
Office Location: Town Office Building.

STAFFORD (Stafford, Union), Joel Henry Reed, 2nd.
Constituted May session, 1759, from Hartford and Pomfret.
Office Hours: 9—12 A. M. 1—5 P. M. Weekdays.
9—12 A. M. Saturdays.
Office Location: Town Hall, Stafford Springs.

---

# PRACTICE OF LAW

## ADMISSION TO THE BAR

The admission of attorneys to practice before the courts of this state is regulated by rules adopted by the Judges of the Superior Court. These rules together with the regulations made by the committees set forth below, and information for candidates appear in the Rule Book which may be obtained from the Clerk of the Superior Court in any county or from the Secretary of the Committee. Persons beginning the study of law are required to register. Blanks for these purposes may be obtained from the Clerks of the Superior Court.

### State Bar Examining Committee

*President.*—William B. Boardman, Bridgeport.
*Treasurer.*—James E. Wheeler, New Haven.
*Secretary.*—William W. Gager, Waterbury.

*Members of the Committee*

Terms expiring July 1, 1948.—Charles S. House, Hartford; Mahlon H. Geisler, Putnam; Ernest W. McCormick, Hartford; Robert P. Anderson, Groton; Ralph H. Clark, Derby.

Terms expiring July 1, 1949.—William B. Boardman, Bridgeport; Samuel A. Persky, New Haven; Donald C. Fisk, Rockville; Thomas C. Flood, Portland; Edward J. Daly, Hartford.

Terms expiring July 1, 1950.—James E. Wheeler, New Haven; John M. Comley, Stamford; William W. Gager, Waterbury; Warren F. Cressy, Stamford.

The State Bar Examining Committee is appointed by the Judges of the Superior Court and holds one session annually for the examination of candidates for admission to the Bar, in accordance with the aforementioned rules and regulations.

**Standing Committees on Recommendations for Admission**

Hartford County.—W. Arthur Countryman, Jr., Hartford, *Ch.;* William J. Malone, Bristol; William H. Leete, Thompsonville; Harry W. Reynolds, Hartford; Lewis Fox, Hartford.

New Haven County.—Herbert J. Emanuelson, New Haven, *Ch.;* Denis T. O'Brien, Meriden; Charles M. Lyman, New Haven; William J. Secor, Jr., Waterbury; William F. Healey, Derby.

New London County.—Charles L. Smiddy, New London, *Ch.;* Foster K. Sistare, New London; Arthur F. Libby, Norwich.

Fairfield County.—Harry Schwartz, Bridgeport, *Ch.;* William C. Strong, Greenwich; David S. Day, Bridgeport; Frederick F. Lovejoy, Jr., Norwalk; Thomas J. Ryle, Stamford.

Windham County.—John B. Harvey, Willimantic, *Ch.;* Mahlon Geissler, Putnam; Louis A. Woisard, Killingly.

Litchfield County.—C. Wesley Winslow, Winsted, *Ch.;* Charles P. Roraback, Torrington; Donald J. Warner, Salisbury.

Middlesex County.—Charles A. Pelton, Clinton, *Ch.;* Bernard A. Kosicki, Middletown; Israel Poliner, Middletown.

Tolland County.—Donald C. Fisk, Stafford Springs, *Ch.;* Thomas J. Birmingham, Andover; Joel H. Reed, 2nd, Stafford Springs.

The Standing Committees on Recommendations for Admission for each county are appointed by the Judges of the Superior Court in such county. All applications for admission to the Bar are referred to the committee in the county where the application is filed. The committee investigates the character and general fitness of each applicant and reports to the bar of the county whether he has complied with the rules relating to admission to the Bar, is a person of good character, and should be recommended for examination.

## CONDUCT OF ATTORNEYS

### Grievance Committees

Hartford County.—Solomon Elsner, Hartford; William F. Mangan, New Britain; A. S. Bill, Hartford.

New Haven County.—Arthur W. Chambers, New Haven; Ralph H. Clark, New Haven; Finton J. Phelan, Waterbury.

New London County.—Arthur F. Libby, Norwich; Lee Roy Robbins, Norwich.

Fairfield County.—Frank P. Barrett, Stamford; Paul L. Miller, Bridgeport; Edward J. McCarthy, Bridgeport.

Windham County.— Archibald Macdonald, Putnam; George E. Hinman, Willimantic; John B. Sullivan, Willimantic.

Litchfield County.—William M. Foord, Litchfield; Robert Sullivan, New Milford; Elbert G. Manchester, Winsted.

Middlesex County.—David A. Carlson, Portland; James M. Kelly, Middletown; Charles A. Pelton, Clinton.

Tolland County.—Michael D. O'Connell, Stafford Springs; Joel H. Reed, 2nd, Stafford Springs; George V. Smith, Willington.

Grievance Committees are appointed by the Judges of the Superior Court in each county at the opening of the first term or session after the month of July and are charged with the duty of taking advice and enforcing the action of the court in respect to professional misconduct.

# COMMISSIONERS OF THE SUPERIOR COURT

By Statute (Gen. Stat., 5352) Attorneys at Law are Commissioners of the Superior Court. (Taken from records of Clerks of the Superior Courts).

## HARTFORD COUNTY

*Hartford*
Aaron, Nathan
Adams, Paul Winfrey
Adams, Raymond K.
Adelson, Max
Albrecht, Abraham S.
Alcorn,Howard W.
Alcorn, Hugh M.
Alcorn, Hugh M., Jr.
Alexander John M.
Allyn, Robert L.
Anderson, Buist M.
Anderson, Hale, Jr.
Apter, Julius
Apter, Marvin
Apter, Morris
Archibald, Thos. L.
Armentano, A. J.
Aron, Samuel H.
Averill, William P.
Bailey, Herbert E.
Bailey, John Moran
Bakewell, Henry P.
Barney, Austin C. D.
Bartels, Millard
Bartholomew, J. H., Jr.
Bason, Daniel A.
Bassevitch, Marcus
Baxter, Meriweather L.
Bayer, Philip
Beach, Robert E.
Beatman, Joseph W.
Becker, Harry L.
Beckwith, Oliver R.
Beizer, Leon R.
Beizer, Morris G.
Beizer, Simon J.
Bell, Clifford H.
Bergman, Nathaniel
Berman, Jacob
Berman, Moses A.
Berman, Saul
Bernstein, Simon
Bernstein, William W.
Berry, Joseph F.
Berry, Philip D.
Bieluch, Wm. Chas.
Bill, Albert S.
Binks, Albert E.
Birmingham, Thomas J.
Biron, Ernest M.
Blackall, Charles H.
Blackall, John C.
Blake, Charles Edgar
Blakesley, Elliot S.
Blumenfeld, M. Joseph
Borden, Harold
Bordon, Abraham S.
Boyd, Virginia Petty
Bracken, John J., Jr.
Brady, John F.
Brainard, Morgan B.
Brennan, James F.
Brennan, John D., Jr.
Breslin, James E.
Bresnerkoff, Jacob
Brightman, Benjamin
Buchstane, Myron E.
Buck, John H.
Buckley, John
Bulkeley, William E. C.
Burke, Abraham R.
Burke, John J.
Burke, Leonard G.
Burke, Solomon
Burke, Wallace R.
Burke, William J.
Burns, J. Agnes
Butler, Robert P.
Calnen, Raymond G.
Campbell, George T.
Campbell, Hugh S.
Campion, Daniel G.
Cannon, Raymond J.
Carey, Hiram Bissell
Carlson, Franz J.
Carpenter, James W.
Carroll, Edward C.
Carroll, William B.
Cavalier, Ferdinand P.
Cavanaugh, Daniel P.
Chapman, Frank
Cheney, Kimberly
Clark, Lester W.
Clementino, Valentino D.
Coates, Robert L.
Coburn, James S.
Cohen, George H.
Cohen, Morris G.
Cohen, Naaman
Cole, Charles J.
Cole, Cyril
Cole, Francis W.
Cole, Morton E.
Cole, Wm. K.
Coleman, Cyril
Coletta, Martin Maurice
Collins, Atwood, 2nd
Collins, John L.
Colvin, James W.
Conard, Frederick U., Jr.
Confrey, John G.
Conroy, Thomas J.
Cooney, Joseph P.
Cooper, Harry
Cosgrove, James D.
Cotter, John P.
Countryman, W. A., Jr.
Courtney, Rob't E., Jr.
Covello, Frank
Cox, Berkeley
Cramer, Charles W.
Creedon, Alexander W.
Curry, James A.
Curry, Thomas B.
Cutler, George
Cutler, Morris Joseph
Daly, Edward J.
Dana, William B.
Danaher, John A.
Dauch, Frederick W.
Davis, Roger W.
Day, Arthur P.
Day, George H.
Day, Julius G., Jr.
Day, Pomeroy
Deegan, James F.
DeNezzo, Victor F.
Denne, R. Gregory
Dennis, Vincent W.
D'Esopo, Ferdinand
D'Esopo, Salvator
Dickenson, Edwin C.
Deloreto, James M.
DiCorleto, Dominic A.
DiLorenzo, Anthony L.
Dixon, Ralph C.
Donaghue, Ethel F.
DonCarlos, Harlan S.
Dowling, Leo J.
Downey, John J.
Downey, Robert F.
Downs, Walter W.
Dragat, Edward S.
Dragat, Raymond H.
Drew, Howard P.
Dubin, Bernard E.
Dubin, Milton
Dully, Frank E.
Dunn, Jacob
Dunning, Stewart N.
Dwyer, John J.
Eisenberg, Bernard
Egan, James N.
Egan, William E.
Ellis, Robert I.
Elsner, Morton A.
Elsner, Solomon

Etherington, Robert Mc.
Ewing, Robert
Ewing,Wm. S., Jr.
Falk, Morris .
Fanning, Thomas
Fanning, Timothy O.
Fasi, Salvador A.
Faude, John P.
Fauliso, Joseph J.
Fay, Joseph V., Jr.
Feinstein, Arthur W.
Feirstein, Abraham W.
Fenn, J. Lincoln
Fine, Arthur W.
Finkelstein, Isidor E.
Fiorita, Daniel M.
Fisher, Stanley D.
Fisher, William W.
Fitzgerald, Mary C.
Fleischer, LeRoy
Flynn, Daniel C.
Fogerty, William H.
Foley, John F.
Forward, John F.
Fox, Glen W.
Fox, Lewis
Francis, Frank A.
Fredriks, Frederick H. O.
Freedman, Joseph D.
Freedman, Joseph M.
Friedman, Abraham
Friedman, Joseph X.
Friedman, Samuel H.
Friel, Raymond H.
Fuller, Lucius P.
Gallivan, John E.
Gallivan, Thomas F., Jr.
Galvin, J. Robert
Galvin, William J., Jr.
Garrity, Harold W.
Gibson, Robert McK.
Gideon, Reinhart L.
Gill, Thomas D.
Gilman, George H.
Glanz, Sadie
Globman, Benj.
Gold, Samuel
Goldberg, David L.
Goldberg, Henry J.
Goldenthal, Max L.
Goodman, Richard J.
Goodwin, Charles A.
Gorsky, E. George
Gould, Samuel
Graham, John C.
Grant, Ralph M.
Greenberg, Adolph
Greenberg, Leon
Greenspoon, Maurice E.
Grobard, Frank Z.
Gross, Charles Welles
Gross, Spencer
Guthrie, Ufa E.
Hagarty, Thos. J.
Haggard, Paul H. C.
Hall, Robert E.
Halloran, John
Halloran, Robert L.
Hanrahan, George F.
Hanson, Walter E.
Haran, Jas. F.
Harbison, Hugh
Harbison, John P.
Harris, Reese H., Jr.
Hartzmark, Moses
Harvey, Thomas P.
Haskell, J. Rob't
Havourd, Richard S.
Hazen, Maynard T.
Heard, M. W.
Hewes, Thomas
Hickey, Levi P. M.
Hillman, Nathan
Himmelstein, Fannie
Hodgson, John P.
Hoffenberg, Gabriel
Hoffenberg, Joseph A.
Hoffer, Frederic S.
Hoffer, Frederic S., Jr.
Holcomb, Carlos S.
Holcombe, John M., Jr.
Holden, Benedict M.
Holland, Benjamin L.
Holtman, Hyman
Hoppin, William W., Jr.
Horwitz, Milton W.
House, Charles S.
Howard, Arthur E., Jr.
Howard, Lawrence A.
Humes, Warren M.
Hunt, Henry H.
Hurwitz, Joseph B.
Hyman, George M.
Ierardi, Pasquale R.
Intravia, John J.
Intravia, Sebastian
Jainsen, Wilson C.
Johnson, Raymond A.
Johnston, Russell Z.
Jones, Francis E.
Jones, Vincent W.
Joseloff, Hugh M.
Joy, John W.
Kahn, Sheldon J.
Kaminsky, Harry G.
Kaminsky, Reuben
Kammerman, David
Karp, Jules
Katz, A. A.
Katz, Abraham I.
Katz, Louis H.
Katz, Melvin S.
Katz, Samuel S.
Kaufman, Harold A.
Keena, Joseph W.
Kellogg, George A.
Kennedy, James Francis
Kenny, Joseph P.
Kenny, John J.
Klau, Joseph E.
Klein, Morris L.
Kleinman, Harry H.
Knox, James W.
Kohn, Philip C.
Kopelman, Joseph I.
Kosicki, Bernard A.
Kotchen, Alfred F.
Kotkin, David
Kramer, Simon
Kumpitch, Frank P.
Kunik, Isaac
Lacava, John B.
Ladish, John Edward
Lauber, Jos. E.
Lawler, Austin A.
Lawler, Joseph H.
Le Claire, Arthur J., Jr.
Lee, John B.
Leete, William H.
Lehrer, Isadore A.
Leikind, Simon Burr
Leone, Alvin C.
LeRoy, Farrell J.
Leven, Stanley
Levin, Richard
Levine, Irving L.
Levine, I. Oscar
Levy, David
Levy, Joseph A.
Levy, Josiah W.
Libby, Israel
Light, George E.
Lincoln, Raymond G.
Locke,William S.
Lombardo, John W.
Lonergan, Edward J.
Loomis, James L.
Loughlin, David J.
Lounsbury, Elmer H.
Lummis, John Ogden
Lundborg, Walfred G.
Lundin, Carl E., Jr.
Lynch, William T.
MacGiehan, Neal E.
Madden, Joseph M.
Mahoney, Charles E.
Makin, Ray L.
Malley, Lillian L.
Maltbie, William M.
Manion, Francis V.
Manning, Frederick R.
Manternach, Bruce
Marantz, George
Markham, John A.
Markman, Benjamin A.
Marks, Albert J.
Marks, Henry J.
Marlin, Samuel H.
Marvin, Edwin W.
Mason, John J.
Massey, Eugene A.
Maxwell, Warren
May, Edward R.
May, Peter J.
McAlenny, Edward J.
McCarthy, Donald C.
McCook, Anson T.
McCormick, Christie F.

McCormick, Ernest W.
McDonough, Thomas F.
McGee, Edward D.
McGuire, Francis P.
Menasian, Robert G.
Merrels, Frederick B.
Merritt, Maxwell M.
Miller, Kathryn
Miske, George
Mitchell, Harold E.
Molloy, Thomas J.
Monacella, Franklin N.
Monchun, Frank J.
Moore, Marvin S.
Moser, Theodore P.
Mostyn, Martin J.
Muir, George
Mullen, Joseph J.
Mullen, Ralph W.
Mulligan, William J.
Munford, Snow G.
Murphy, Frank A.
Murtha, John S.
Nahum, Milton
Nair, Harry L.
Nair, Harvey E.
Nassau, Aaron
Nassau, Isaac
Nassau, Louis
Newman, John W.
Newman, Milton D.
Nichols, Arthur T.
Noonan, Leo J.
Nordstrom, Gustav P.
O'Brien, Arthur B.
O'Brien, Edward D.
O'Connell, Joseph J.
O'Connor, Dennis P.
O'Connor, James J.
Odlum, Frank R.
O'Dowd, Charles M.
Older, George J.
Older, Herbert
Oppenheimer, Ann R.
Pallotti, Francis P.
Palten, Paul M.
Parmelee, Vine R.
Parskey, Leo
Parsons, John C.
Parsons, Willis G.
Pearson, John B.
Pelgrift, DeLancey S.
Phelon, Howard B.
Phillips, Richard H.
Phillips, Thomas M.
Pierce, Kendall M.
Poch, Maurice
Podorowsky, Leon
Pomerantz, William
Pomeranz, Edward S.
Pond, Walter G.
Posner, Leonard R.
Powell, Robert H.
Prior, Cornelius B.
Rabinovitz, Benjamin
Rabinowitz, William
Racicot, Ernest T.
Radin, Michael
Rago, Nicholas F.
Regnier, Ronald J.
Reiner, William A.
Respess, Jerome E.
Ress, Joseph W.
Reynolds, Harry W.
Rhodes, James E., 2nd
Ribicoff, Abe Alexander
Ribicoff, Irving S.
Richman, Milton H.
RisCassi, Leon
Roberts, Joseph B.
Robinson, Barclay
Robinson, Henry S., Jr.
Robinson, Lucius F., Jr.
Rockwell, Henry E.
Rodens, Charles
Rogers, Paul H.
Rogin, Edward S.
Rohrmayer, Francis P.
Rosenblum, Harry B.
Rosenblum, Isadore
Rosenfeld, Louis B.
Rosenthal, Samuel
Ross, Herbert A.
Rothschild, Alexander L.
Rottner, John S. G.
Rourke, Maurice F.
Ruffkess, Donald
Rulnick, Louis J.
Rundbaken, Frederick J.
Rusher, John D.
Russ, Charles C.
Russo, Sebastian J.
Ryan, Edwin M.
Ryter, Joseph F.
Sacco, Valentine L.
Safford, Arthur T., Jr.
Sage, Henry E.
St. John, Nicholas E.
Sarcia, Joseph
Saunders, Albert E., Jr.
Savitt, Max M.
Schaefer, Louis W,
Schatz, Arthur H.
Schatz, Julius B.
Schatz, Louis M.
Schatz, Nathan A.
Schatz, Samuel M.
Schlossberg, Irving
Schofield, Harrison D.
Schofield, Joseph K.
Schweitzer, Abraham M.
Schwolsky, George
Schwolsky, Harry
Schwolsky, Jacob
Schwolsky, Myer
Scoler, Jerome A.
Segal, Chas. N.
Seidman, Saul
Seltzer, Edward
Seymour, Clarence W.
Shea, Cornelius D.
Shea, James J.
Shea, John J.
Shea, Thomas F.
Shepherd, Henry L.
Sherman, George J.
Shew, William D.
Shipman, Arthur L.
Shulman, Joseph L,
Shultiess, Melville E.
Sidor, Walter J.
Silverstone, Harry
Slonin, William B.
Smith, Allan K.
Smith, Edward H.
Smith, Harry Tyler
Smith, John J.
Smith, Olcott D.
Solomon, Joseph
Spellacy, Thomas J.
Spencer, Herbert
Sponzo, Maurice J.
Sprague, William W.
Steele, Richard T.
Steinberg, Samuel S.
Stoeckel, Robbins B.
Stone, Henry C.
Stone, Lyndes B,
Stoner, George J.
Stout, John D.
Strauch, Harold
Stroh, Charles
Sturdivant, Greeley
Sudarsky, Charles
Sudarsky, Reuben
Suisman, Jacob I.
Swaye, Joseph
Tapogna, Anthony M.
Taylor, Edward I.
Thompson, Leila E.
Toro, Amalia M.
Trantolo, Joseph J.
Trask, Herbert I.
Travis, Robert J.
Tribou, William H.
Tule, Howard Watson
Tulin, Harry
Turbert, Edw. J., Jr.
Vail, William F.
Viering, Russell W.
Volpe, Paul
Wadsworth, Joseph
Walker, Albert B.
Wallack, Howard G.
Wallack, Zalmon
Walsh, Charles B.
Waterhouse, Fred'k H.
Watrous, Harold K.
Waxman, Isador M.
Webber, Louis W.
Wechsler, Alfred F.
Weeks, Kenneth W.
Weinstein, Arthur D.
White, Emerson E.
Wholean, William J.
Wilkinson, Wm. L.
Williams, J. Harold
Wilson, Albion B.

Wilson, David A.
Wilson, David A., Jr.
Wilson, Mary A.
Winslow, Leon A.
Wise, Harry L.
Woodhouse, David R.
Woolfson, Ralph G.
Wright, Douglas B.
Wurdig, John G.
Yellin, Norman
Zartarian, Charles R.
Zeman, William S.
Zinman, Harold

*Bloomfield*

Reiner, William A.
Wurdig, John J.

*Bristol*

Beach, Frederick W.
Burns, Joseph B.
Calder, George T.
DeRosier, William N.
Donovan, Joseph M.
Fleming, Joseph F., Jr.
Hanrahan, Lois F.
Jennings, Newell
Joseph, Irving
Malone, William J.
Mather, James T., Jr.
Mink, S. Russell
Missal, Harold M.
Murphy, Neil F.
O'Connell, Joseph P.
O'Donnell, Thomas J.
Pierce, Kendall M.
Quinlan, Edward J.
Rich, Anthony J.
Rosenthal, Irving H.
Stack, Robert J.
Tracy, Francis V.
Waterhouse, Fred'k H.

*East Hartford*

Apter, Marvin
Brennan, John D., Jr.
Burke, John J.
Carroll, Edward C.
Dixon, Ralph C.
Galvin, J. Robert
Grimshaw, Edward C.
Hartzmark, Moses
Hickey, Levi P. M.
Phillips, Thomas M.
Winslow, Leon A.

*Thompsonville*

Bostick, Arthur R.
Fahey, Francis J.
Leete, William H.
Parekilas, James C.
Sullivan, Philip J., Jr.
Tatoian, Philip E.
Yesukiewicz, Stanley A.

*Farmington*

Barney, Austin C. D.
Cady, Francis C.
Henry, Donald W.
Howard, Lawrence A.
Phillips, Richard H.

*Unionville*

Bowler, John J., Jr.
Hanrahan, George F.
Shapiro, Louis
Taft, Robert E.

*Glastonbury*

Bell, Clifford H.
Foley, Walter F.
Hunt, Henry H.
Markham, John A.
Regnier, Ronald J.

*Granby*

Case, Theodore G.
Loomis, James L.
Maltbie, Theodore M.
Maltbie, William M.

*Manchester*

Bayer, Philip
Bowers, Raymond R.
Cook, Robinson
Crockett, Charles N.
Ferguson, William F.
Foley, John F.
Garrity, Harold W.
Gryk, Wesley C.
House, Charles S.
Hyde, William S.
Johnson, Raymond A.
LaBelle, John D.
Lovey, Frederick A.
Lessner, George
McLellan, Edgar S., Jr.
Manning, Frederick R.
Marlow, George H.
Rubinow, Jay E.
Schwartz, Herbert J.
Shea, William J.
Yules, Herman

*New Britain*

Aharonian, Andrew S.
Alling, Benjamin W.
Alpert, Seymour M.
Appell, Leonard S.
Avitabile, Matthew
Birnbaum, Benjamin S.
Black, John S., Jr.
Brady, George W.
Cabelus, Thomas J.
Camp, Margaret P.
Camp, Mortimer H.
Casale, S. Gerard
Clark, Manuel B.
Coates, Robert L.
Connelly, Bernard A.
Connelly, William C.
Covert. C. Richard
Coyle, George J.
Curtin, William F.
Danberg, Emil
Downes, John F.
Dunn, David L.
Eisenberg, Harold
Ericson, John L.
Gaffney, Leo V.
Ginsberg, Harry
Golon, Laurence J.
Googel, Samuel S.
Greenberg, Albert A.
Gwiazda, Henry J.
Hagearty, William E.
Hamlin, George H.
Hausman, Howard E.
Hershey, Jerome
Hildebrandt, George
Howard, J. Noxon
Judd, William H., Jr.
Kalkowski, Edward C.
Kata, Andrew
Keefe, William A.
Keeler, Francis B.
Kimball, George T.
Koplowitz, H. J.
LeWitt, George
Lexton, Roman J.
Lipman, Nathan
McDermott, John F.
Mag, Edward A.
Mangan, John J.
Mangan, William F.
Milkowitz, Harry H.
Mitchell, Charles H.
Monkiewicz, Boleslaus J.
Monteroso, Anthony J.
Morelli, Joseph F.
Nair, David L.
Nair, Harry L.
Nair, Israel
O'Brien, Edward D.
Plocharczyk, Stanley A.
Politis, Algert F.
Rachlin, Irving I.
Reicher, Max
Richardson, Carlos A.
Richman, Morris
Ringrose, Elias T.
Rosenberg, Maurice W.
Rosenzweig, Israel
Sable, Yale
Saxe, Morris D.
Sexton, Michael A.
Silver, A. S.
Stempien, Martin F.
Traceski, Stanley J.
Williams, Harold N.
Woods, Joseph G.
Zucker, Sidney

*Newington*

Pond, E. LeRoy

*Plainville*

Koskoff, Milton W.
Prior, Cornelius B.
Sneideman, Robert P.
Sweig, Arnold M.

*Simsbury*

Whitman, Thomas F.

*Southington*

Camp, Harry C.
Degnan, J. Lambert
Elliott, Stephen K.
Lacey, J. Robert
Thalberg, Joseph H.
Welch, Thomas F.

*South Windsor*
Adelson, Max
Newberry, Leslie W.
*East Windsor Hill*
Grant, Ralph M.
*Suffield*
Alcorn, Howard W.
Alcorn, Hugh M.
Alcorn, Hugh M., Jr.
Nelson, William H.
Sweeney, Daniel J.
*Tariffville*
Maurice R. Gersten
*West Hartford*
Badger, Daniel B.
Baird, Archibald W.
Bartholomew, J. H., Jr.
Bayly, Charles B., Jr.
Berry, Joseph F.
Berry, Richard F.
Bill, Albert S.
Buford, Harry H.
Butler, Robert P.
Chapin, Thomas C.
Campion, Daniel G.
Collier, Chester W.
Dauch, Frederick M.
Dunning, Stewart N.
Fisher, Edward C.
Fuller, Lucius P.
Gideon, Reinhart L.
Halloran, John F.
Hanson, Walter E.
Haran, James Francis
Harbison, John P.
Helms, Joseph O.
Henry, James B.
Hodgson,John P.
Howard, Arthur E., Jr.
Joseloff, Hugh M.
Kahn, Sheldon J.
Karp, Jules A.
Kellogg, George A.
Lane, C. Merritt
Lincoln, Raymond G.
Manternach, Bruce W.
Manion, Francis
Marks, Albert J.
Marks, Henry J.
Marvin, Edwin K.
Moses, Alfred S., Jr.
Mullen, Ralph W.
Rogin, Edward S.
Rundbaken, Frederick J.
Russell, Seymour
Schofield, Harrison D.
Schwolsky, Arnold M.
Schwolsky, Jacob
Shulthiess, Melville E.
Silverstone, Harry
Smith, Harry Tyler
Spencer, Henry M., Jr.
Talcott, Stanley
Tallon, Samuel
Thompson, Leila E.
Thomson, Carlyle C.
Tule, Howard W.
Watrous, Harold K.
Webber, Louis W.
Willard, John B.
*Wethersfield*
Dickenson, Edwin C.
Nichols, Peter
Woodhouse, David R.
*Windsor*
Gorsky, G. Edward
Mahoney, Charles E.
Parmelee, Vine R.
Pease, Francis B.
Schuenemann, Marion F.

## NEW HAVEN COUNTY

*New Haven*
Aaron, Samuel R.
Aaronson, Lester H.
Adams, Donald A.
Adams, Jarvis M.
Adams, Louis A.
Albom, Charles G.
Alcorn, R. Hugh
Alderman, Herman R.
Alderman, Maxwell A.
Alderman, S. Bennett
Alderman, Sydney
Aleinikoff, Israel
Alprovis, George
Alprovis, Harold E.
Anderson, Buist M.
Anquillare, Joseph T.
Arpaia, Anthony P.
Atwater, Harry H.
Atwater, Russell
Avallone, Anthony H.
Axelrod, Jacob
Axelrod, Samuel
Bailey, Daniel J.
Bailey, Samuel
Baker, J. Frederick
Baldwin, Alfred C.
Baldwin, Alfred C., Jr.
Banever, Marshall
Barclay, Albert H.
Barclay, Albert H., Jr.
Barclay, John W.
Barnett, William L.
Bartholow, Edmund M.
Bassett, Nathan R.
Batt, Herbert L.
Beers, George E.
Beers, William L.
Belford, Jacob
Bender, Benjamin
Bergin, Frank S.
Bernblum, Harry
Bernstein, Irvin E.
Bieluch, William C.
Birely, Charles W.
Bloom, Daniel B.
Bollmann, Carl F.
Bollmann, Frank E.
Booth, John R.
Bove, Anthony E.
Bove, Joseph E.
Bowen, Harold J.
Bowerman, Richard H.
Bracken, T. Holmes
Brand, Clarence E.
Brandon, Joseph M.
Bree, William A.
Brennan, Edward J.
Bronson, Clarence W.
Brooks, Harry L.
Brown, Arthur F.
Brumley, Edward R.
Buckingham, Norman S.
Buckland, Edward G.
Burke, Leontine St. G.
Burstein, Robert
Burton, Louis R.
Buscheck, Alfred J.
Butler, Henry E., Jr.
Callahan, Frank E.
Caplan, Gilbert
Caplan, Lawrence
Caplan, Lewis Edward
Carrig, William J.
Carusi, Joseph S.
Cashman, Paul R.
Celentano, Alfred F.
Celotto, Dominick W.
Chambers, Arthur W.
Chambers, A. W., Jr.
Chaplowe, Isadore
Chapnick, Benjamin M.
Chapnick, John M.
Chase, Prentice T.
Chisaki, George W. J.
Cipriano, John F.
Clark, Charles E.
Clark, Edwin A.
Clark, Ralph H.
Cobey, Donald E.
Coeller, Franklin
Cofrances, Harry W.
Cofrances, Humbert F.
Cohen, Abraham B.
Cohen, Edward W.
Cohen, Harry A.
Cogswell, Frederick H.
Colby, I. Gordon, Jr.
Colvin, Wilson C.
Conlan, Francis W.
Connor, Arthur T.
Con•or, James E.
Conway, George C.
Conway, Harry J.
Cook, Edith Valet

Cooney, John A.
Cooper, James Wayne
Copelon, Herman H.
Corbin, Arthur L.
Corbin, Arthur L., Jr.
Corbin, Herbert H.
Corrigan, James J.
Cousins, William J.
Cox, Thomas H.
Crapanzano, Frank
Crapanzano, Joseph E.
Crawford, George W.
Cretella, Albert W.
Criscuolo, Anthony J.
Cronan, Walton E.
Cross, Samuel Avery
Curran, James W.
Curran, Thomas W.
Cutler, Arnold R.
Cutler, Robert A.
Daggett, David L.
Daggett, Leonard M.
Daggett, Stanley
Daley, Francis W.
Damiani, B. Fred
Dana, J. Dwight
Day, Huntington T.
Day, Julius G.
Day, Osborne A.
DeCapua, Alfred E.
Dean, Thompson
deLancey, Darragh, Jr.
DeLeon, Patrick
DeLucia, Anthony A. E.
DeLucia, James L.
Dession, George H.
Devlin, Raymond J.
DeVita, Henry J.
Di Cenzo, George D.
Dickerman, Hubert L.
Dibble, Charles W.
Dilworth, Joseph R.
Dimenstein, William
Di Sesa, Joseph D.
Divilio, Francis M.
Doherty, James P.
Donegan, Harold C.
Dooley, Vincent F.
Dooley, Vincent P.
Doyle, Raymond J.
Drake, Alvah C.
Dunn, Lester F.
Durant, Nelson R.
Dwyer, Philip M.
Eagan, Harold C. V.
Edlin, Harry L.
Ely, John I.
Emanuelson, Herbert L.
Evans, Albert E.
Evans, Jack
Evans, Louis
Fahy, James F.
Fasano, Alphonse C.
Fasano, Vincent J.
Faulkner, Fred D.
Faulkner, Walter T.
Feinmark, Louis
Feldman, Morris
Filer, Harry L.
FitzGerald, D. E., Jr.
FitzGerald, John C.
FitzSimmons, Thos. R.
Fleischner, Henry
Flood, Frank W.
Foote, Ellsworth B.
Foster, Pierrepont B.
Foy, William L.
Franklin, Benjamin, 3rd
Freed, Roy N.
French, Harry M.
Galpin, Samuel A.
Gamer, Saul R.
Garber, Mitchell W.
Gardner, John H., Jr.
Garrett, Sarah A. W.
Geenty, William F.
Gersten, Joseph J.
Gessel, Gerhard A.
Giaimo, Maurice J.
Giaimo, Robert N.
Gilbert, Clifford C.
Gilhuly, Leonard J.
Ginnetti, Serafino
Ginsberg, Albert W.
Ginsberg, George A.
Gitlitz, George
Gleason, Roger Francis
Glick, Edward
Glick, Max
Glynn, Vincent D.
Godfrey, Bernard L.
Godfried, Louis
Gogarn, Julius W.
Gold, Annette E. P.
Gold, Marvin C.
Goldberg, Nathan
Goldman, Benjamin F.
Goldman, Buel
Goldman, Frank R.
Goldman, William S.
Goldstein, Maxwell H.
Goldstein, Paul J.
Goldstein, Sydney L.
Goode, James P.
Gordon, David Cole
Gordon, Samuel M.
Gordon, Victor M.
Gorman, Arthur T.
Gormley, Martin E.
Grady, George J.
Grady, James W.
Grant, John B.
Gravely, Julian S., Jr.
Graves, Arthur C.
Green, Leon
Greenberg, Bernard
Greenberg, Samuel H.
Grimes, Thomas A.
Gumbart, William B.
Hadden, Clarence A.
Hadden, William L.
Hagen, Sigurd
Hall, Edwin H.
Hall, Henry A. L.
Hall, William B.
Hamilton, William
Hamilton, Wm. R. G.
Hannan, Richard C.
Harriman, Charles H.
Harris, Nelson
Harrison, Charles A.
Harrison, Milton G.
Hawley, Alfred M.
Henchel, Charles
Herrmann, Albert M.
Hesselmeyer, Fred'k C.
Higgins, Henry C.
Hillman, Israel
Hodes, Herman S.
Hoffman, Bernhart E.
Hoffman, Israel J.
Holleran, William T.
Hook, Keith, B.
Hooker, Richard, Jr.
Horwitz, Edward
Horwitz, Herman N.
Hoyt, Spencer S.
Hurley, Louis P., Jr,
Iannucci, J. Salvatore
Insler, Bernard
Istas, Henry T.
Jacobs, Howard A.
Jacobs, Israel J.
Jaegerman, Edward C.
James, Fleming, Jr.
Johnson, Douglas B.
Johnson, John J.
Jones, Stewart H.
Katz, Elliot R.
Keane, Edward J.
Keating, William J.
Keefe, Donald Foran
Keeley, Luke E.
Kenna, Frank
Kent, James M.
Kenyon, Edward H.
Keyes, Thomas F., Jr.
Kinney, John J. , Jr.
Klebanoff, M. Edward
Klein, Arthur
Knight, J. Stephen
Koletsky, Harry
Koletsky, Joseph
Konick, Harry E.
Kopkind, Bernard P.
Korn, David S.
Kravitz, Meyer L.
Krevit, Benjamin
Krevolin, Milton
Krikorian, Armen K.
Krug, Jacob H.
Lackland, Robert Dean
Lake, James A., Jr.
Lander, Harry P.
Lautenback, Charles
Leavenworth, Robert W.
Lee, Robert E.
Levenstein, Solomon

Levett, A. Robert
Levey, Burton N.
Levin, George
Levine, Alan
Levine, Benjamin D.
Levine, Herbert
Levine, Herman
Levine, Irving
Levine, Norton M.
Levy, Herman M.
Lowe, Austin R.
Lund, Maynard M.
Luxemberger, Geo. R.
Luzzie, Edward L.
Lyman, Charles Martin
Lynch, Edward J.
Lynch, Edward W.
Lynch, Richard Hine
MacDonald, Herbert S.
Macdonald, Paul
Manchester, Mary E.
Maresca, Henry E.
Maresca, John A.
Maretz, Julius
Margoles, George John
Markle, Abraham
Markle, Joseph
Markle, Samuel
Mason, Thomas C.
Massa, Joseph J.
McCarthy, Walter J.
McClure, Charles T.
McCoy, David J.
McCuen, Herbert F.
McCuen, Joseph R.
McDowell, Curtis F.
McHugh, John D.
McKenna, William J.
McKeon, Fred'k T.
McNerney, John E.
Mears, Carl A.
Mele, John A.
Melnick, Morris
Mendlesohn, Morris W.
Merliss, Frederick A.
Mermin, Arthur
Merriam, Martin
Merwin, Henry W.
Meyer, William W.
Mignone, A. Frederick
Miller, Albert
Miller, Lawrence L.
Minnix, Frank C.
Mokrzynski, Richard T.
Montgomery, Phelps
Moran, Francis J.
Morcaldi, James A.
Morgan, Daniel D.
Morris, Charles G.
Morris, Everitt B.
Morrison, Phoebe
Morse, Joseph B.
Muller, John J. H. III
Mulvihill, Walter A.
Murphy, James E.
Murphy, John B.*
Newman, Milton L.
Nickerson, Grant N.
Notkins, Marvin M.
Oberst, George Wm.
O'Brien, John V.
O'Connell, Timothy F.
O'Keefe, Arthur B.
O'Keefe, Arthur B., Jr.
O'Keefe, Hubert C.
Olson, Carl E.
Ostroff, Nathan
O'Sullivan, Thomas J.
Ottaviano, John, Jr.
Passell, Nathan
Pastore, Philip R.
Peck, George L.
Peck, George Morris
Pellegrino, Bernard
Perlman, Harold
Perlroth, William S.
Perry, Frederick L.
Persky, Samuel A.
Persoff, Albert Morton
Pickett, Edwin S.
Pickett, Walter M.
Platcow, Samuel H.
Podoloff, Maurice
Pouzzner, Daniel
Prete, John
Puklin, Arthur L.
Quinn, Michael J.
Quinto, Sherman L.
Rabinowitz, Morris
Ratner, Arthur H.
Reback, Nathan
Reilly, David M.
Resnick, Maurice C.
Resnik, Nathan A.
Reynolds, Edward L.
Reynolds, Matthew A.
Rice, Cleaveland J.
Rice, Milton
Richman, David M.
Rivkin, David S.
Robinson, Nathan
Robinson, Thomas R.
Rochford, Fred'k R.
Rockwell, Henry E.
Rogan, Mary Goode
Rogers, James Grafton
Rogers, Kenneth D.
Rogers, Stuart M.
Rosen, Harold F.
Rosen, James F.
Rosenberg, Sherman
Rosenbluth, Louis M.
Rosenfield, Herman
Rosoff, Frank
Ross, George W.
Roth, Frances L.
Roth, Norma J.
Rubin, Jack
Rubin, Louis
Rubin, Nathan
Russell, Frederick C.
Russell, Janet L.
Russell, R. Blake
Ryan, Elmer William
Ryan, Thomas J.
Ryan, Winifred Ruth
Ryder, Frank T.
Sachs, Joseph I.
Sachs, Louis
Sachs, Nathan G.
Salzman, Bertrand B.
Samenow, Charles
Schatz, Arthur Herchel
Schenfield, Edward G.
Scherban, Louis
Schlein, Samuel C.
Schwartz, Max H.
See, Edgar Thorp
Sellers, Crenna
Seymour, George D.
Shafer, Harry T.
Shafer, Louis
Shanley, James A.
Shapiro, Harry I.
Shapiro, Samuel
Shea, Jeremiah D.
Sheafe, Charles M., Jr.
Sheehan, John H.
Shelnitz, Joseph
Shepatin, Nathan
Sheppard, Albert W.
Sherman, Charles P.
Shiff, Philip R.
Shrebnik, Joseph I.
Sigle, Edward J.
Silver, Abraham M.
Silver, Samuel M.
Simpson, Virginia Mae
Slade, Benjamin
Slade, Maxwell
Smith, Richard J.
Snaider, Morris B.
Snyder, Edward S.
Sohcot, Harry
Sperandeo, Louis
Stanford, Edward J.
Stapleton, Luke H.
Steele, Lyman H.
Stoddard, Robert C.
Stone, Nathan B.
Stowell, Henry W.
Straka, Morris B.
Strauss, Isadore G.
Sturges, Clifford B.
Sturges, Wesley A.
Sudarsky, Joseph S.
Sugarman, Harry R.
Sullivan, Charles B.
Sullivan, James T.
Sullivan, John F.
Sullivan, John J.
Sullivan, John J., Jr.

**Commissioner of the Superior Court but not Attorney at Law.*

Sullivan, Thomas C.
Sussman, Philip
Svirsky, Leon
Sweedler, Irving
Sweeney, Daniel J.
Swiman, Sydney I.
Terenzio, Peter B.
Thim, John R.
Thomas, Arnon D.
Thompson, Curtiss K.
Tiernan, George R.
Tilson, Catherine E. J.
Tilson, John Q.
Tilson, John Q., Jr.
Tomasino, Charles
Torrance, David N.
Toscano, Alfred
Townsend, Colby
Townshend, Henry H.
Trotta, Fred
Trotta, Horace F.
Turley, William B.
Turnbull, Harrison F.
Tuttle, J. Birney
Tweedy, Gordon B.
Tyler, Morris
Ullman, Abraham S.
Varrone, James A.
Villano, Vincent
Wallis, John
Walsh, Walter T.
Walsh, Walter W.
Watrous, Charles A.
Watstein, Harry
Webb, Paul
Weil, Bertram
Weiner, Joseph
Weinstein, A. Arnold
Weinstein, Jacob I.
Weinstein, Louis
Weir, John H.
Weissman, Abraham S.
Wells, Herman J.
Werntz, William W.
Wershow, James S.
Wheeler, James E.
White, Lawrence
White, Samuel J.
Whitehead, George G.
Wiggin, Frederick H.
Willcox, Donald D.
Winnick, Alexander
Winnick, Nathan
Woodruff, Robert J.
Woolen, W. Harry
Wright, Thew, Jr.
Yates, Clyde R.
Zacher, Louis B.
Ziontz, Martin
Zweigbaum, Abraham

*Ansonia*

Abkowitz, Irvin W.
Androski, John F.
Bellin, Jacob
Bennett, William K.
Bryant, George C.
Carsello, Tom
Chernauskas, Joseph
Edgerton, Earl S.
Gardella, Albert B.
Hart, William Baird
Harvey, Fred A.
Kerins, Paul
Kingston, William H.
Kornblut, Maurice
Lashnitz, George R.
Lashnitz, John
Levy, Nathan M.
Lund, Maynard M.
Lundgren, Carl A.
McCarthy, Fred'k M.
McCarthy, Leon E.
Munger, Robert L.
Olderman, Howard D.
Ryan, Cyril J.
Silberberg, Herman D.
Storrs, Carlos H.

*Bethany*

Svirsky, Sidney

*Branford*

Driscoll, Cornelius T., Jr.
Houde, Frederick R.
Kenyon, Albert J.
Kinney, Frank J.
Marshall, Archibald G.
Whiting, Howard M.
Venter, Julian DeForest
Zacher, Louis B.

*Cheshire*

Hincks, Carroll C.
Stapleton, Luke H.

*Derby*

Baut, Francis S.
Clark, Ralph H.
Cohen, David B.
Donohue, Edward J.
Drew, Harold E.
Flaherty, Michael, Jr.
Gregory, Charles O.
Healey, William F.
Krosnick, Bernard
Larkin, John W.
Lugg, Harry H.
Mencoboni, Daniel J.
O'Connell, John J.
Sheehy, Joseph D.
Yudkin, George J.
Yudkin, Harold B.

*East Haven*

Andrews, Alfred W.
Crescenti, Mathilda E.
Leshine, Rhoda E.
Reilly, Thomas F.
Reynolds, Edward L.
Sturges, Clifford B.

*Guilford*

Beers, George E.
Bohonnon, Ralph W., Jr.
Conway, George C.
Loomis, Thomas J.
McGuinness, James J.

*Hamden*

Becker, Edward F.
Bree, Ellen L.
Doherty, James P.
Gamm, Morris
Grillo, Anthony E.
Minor, William T.
Murphy, John B.*
Poor, Henry V.
Rochford, Fred'k R.
Salzman, Bertrand B.
Terenzio, Joseph W.
Wallace, Gerald L.
Webb, Paul
Wells, Herman M.

*Madison*

Kelsey, Elmer Joseph

*Meriden*

Aubrey, Alfred B.
Baldwin, Erwin Lamb
Bogdanski, Joseph W.
Budd, John J.
Chamberlain, Albert R.
Clark, George A.
Danaher, Cornelius J.
Danaher, C. J., Jr.
Danaher, Francis R.
Dowling, Robert M.
Fitzpatrick, Harold
Frank, Herbert A.
Harris, Frederick S.
Ivers, John D.
Jacobs, David H.
Jacobs, William A.
Kilroy, George J.
King, George L.
King, Henry T.
Krentzman, Edgar W.
Luby, Robert M.
Luby, William M.
Lyster, Philip B.
Mag, Edward A.
Maietta, Mafalda J.
McMahon, Paul W.
Miller, Atwood H.
Mueller, Carl H.
Nissen, Carl Hans
O'Brien, Denis T., Jr.
Reinhart, Philip Y.
Rosenthal, Edward M.
Schwartz, Selig
Somers, Lewis J.
Stremlau, William M.
Tonkonow, Sherman M.
Ullman, Morris S.
Vecchiolla, Frank L.
Whelan, John E.
White, Carter Hixon
Zempsky, Benjamin

*Middlebury*

Robin, Benjamin

*Milford*

Bristol, George W.
Brown, Jervis D., Jr.
Gitlitz, William P.

Hanlon, Robert F.
Harris, Louis
Platt, Omar W.
Rosan, Robert R.
Seery, Edward L.
Simons, Richard H.
Sinn, Ephraim E.
Stoddard, Robert C.
Stuart, James M.

*Naugatuck*

Bernblum, Joseph
Caine, Martin L.
Klein, Clayton L.
Matzkin, Lawrence J.
McDonough, Helen L.
McDonough, John F.
Neary, Thomas R.
Patterson, Jas. T., Jr.
Sweeney, James P.
Talbot, Joseph E.
Tolles, Claremont I.
Tolles, Fremont W.

*North Haven*

Giaimo, Maurice J.
Shulman, Pauline K. F.

*Orange*

Emanuelson, Herb. L.
Hoyt, Spencer S.
O'Sullivan, Patrick B.

*Seymour*

Lund, Maynard M.
Perlmutter, Joseph N.
Whitehead, Lewis R.

*Wallingford*

Billings, Robert P.
Billings, Philip B.
Boyarsky, Louis
Corbett, Thomas J.
Downes, Michael T.
Erskine, G. Randolph
Goldman, David M.
Holmes, Frederick J.
Manfreda, Joseph N.
Woolen, W. Harry
Wrynn, William F.

*Waterbury*

Albert, Harry M.
Alishausky, Joseph
Ashworth, Harold C.
Auray, Hector P.
Balanda, Clarence
Balthazar, Edward J.
Beardsley, Harry J.
Bernstein, Philip N.
Blansfield, Michael V.
Blick, Clayton Lewis
Bronsky, Albert J.
Bronson, Nathaniel R.
Bronson, Richardson
Burns, John H.
Butler, Francis
Camp, Roland H.
Campbell, Henry
Cantor, Sydney
Carmody, Edward T.
Carmody, Francis
Carmody, Guerin B.
Carmody, Terrence C.
Carter, L. Russell
Carey, Joseph E.
Cassell, Sydney S.
Cassidy, John H.
Church, Ulysses G.
Ciano, Michael
Cipriano, Carmine G.
Conway, Theobald E.
Cook, Arthur L.
Coppeto, Ralph
Crocicchia, George J.
Davis, Joseph J.
Dawson, Andrew D.
DeCicco, Pasquale
DeLeon, Catherine D.
Deleone, Patrick
Ennis, George H.
Feeley, Francis Bernard
Finkelstein, Alfred L.
Finn, Edward J.
Fitzgerald, William B.
Freeman, George H.
Gaffney, John L.
Gager, William W.
Galullo, Michael J.
Gillette, William M.
Goss, Milton W.
Graicerstein, Perry
Greco, John B.
Green, Harold G.
Greenblatt, Morton
Gruskay, Maurice A.
Guilfoile, George R.
Gustaferri, Hugo
Hackett, Joseph A.
Hanlon, Catherine
Harris, Haskell A.
Hart, Charles E., Jr.
Hayes, Walter A.
Healey, Francis T.
Healey, James T.
Healey, Maurice T., Jr.
Healey, Patrick J.
Henebry, James F.
Hennessey, Wm. B.
Henry, Donald W.
Holbrook, Harry Mc.
Homick, Stephen
Hummel, Albert W.
Hummel, Emil
Hunt, Edwin S.
Hutchinson, Thos. G.
Johnson, Irving D.
Jones, William F., Jr.
Keavney, Wm. T., Jr.
Kellogg, Nita S.*
Kimball, Chase
Klein, Clayton L.
Krasow, Harry
Larkin, William J., Jr.
Larkin, William J., 2d
Lawlor, James R., Jr.
Lawlor, William K.
Levine, Joseph
Lewis, Lawrence L.
Lynch, George H.
Lynch, James M.
Lynch, Joseph G.
Lynch, Walter J.
McDonald, Edward J.
McDonald, Francis
McDonough, John F.
McGill, Hugh J.
McGrath, James F.
McGrath, Thomas F.
McKnight, James E.
McLinden, John F.
McNiff, Miles F.
McNiff, Miles F., Jr.
Mangini, Humbert E.
Matasavage, Vincent P.
Matzkin, Howard R.
Matzkin, Lawrence J.
Matzkin, Yale
Membrino, John A.
Mendillo, Archie L.
Merriman, Buck'ham P.
Merriman, Heminway
Meyer, Theodore V.
Meyers, Milton
Meyers, Mitchell Geo.
Mannix, Albert B.
Miller, Vincent A.
Monagan, John S.
Monagan, Walter E.
Moore, Thomas F.
Moriarty, John C.
Navin, Joseph
Noonan, Daniel J.
Noonan, Michael J.
O'Brien, Edward M.
O'Connor, Charles S.
O'Connor, John J., Jr.
Palomba, Frederick W.
Pasternack, Irving W.
Phelan, Finton J.
Phelan, Joseph J.
Pickett, Daniel F.
Raffel, William A.
Reeves, Francis T.
Robin, Benjamin
Robin, Morris L.
Russell, James E.
Secor, William J., Jr.
Sciullo, Edmund M.
Slavin, James
Smedley, Frederic C.
Smyth, Walter W.
Spellman, Harry F.
Sperry, Mark L.
Stokes, George A.
Sullivan, John J.
Sullivan, Timothy S.
Summa, Charles

*Commissioner of the Superior Court but not Attorney at Law.

Summa, Francis J.
Sweeney, Edward F.
Thompson Joseph B.
Thoms, John D.
Tobin, John F.
Torrence, Walter F.
Traurig, Edward
Traurig, Max R.
Upson, J. Warren
Walker, Robert S.
Weisman, Arthur H.
Weisman, Herman J.
Weisman, Herman J., Jr.
Weisman, Marcus H.
Wertheimer, William P.
Wilcox, Herbert J.
Wrenn, Maurice P.
Zailckas, Floyd P.

*West Haven*
Appell, John G.
Carroll, John F.
Di Sesa, Joseph D.
Fischer, Charles H., Jr.
Gabriel, Leon M.
Goldman, Frank R.
Hadden, Clarence A.
Hadden, William L.
Hall, Henry A. L.
Hannan, Richard C.
Holleran, William T.
Larash, William L.
Levere, Edward A.
Maxfield, Claude B.
Mezzanotte, John J.
O'Keefe, Arthur B., Jr.
O'Neil, Eunice Myers
Peck, George L.
Peck, George M.
Rice, Cleaveland J.
Sowards, Hugh L., Jr.

*Wolcott*
Barrett, Robert W.

*Woodbridge*
Alcorn, Robert Hugh
Brown, Arthur F.
Colby, I. Gordon, Jr.
Cooper, James Wayne
Perry, Frederick L.
Seymour, Thomas F.
Stoddard, Clifford I.
Thompson, Curtiss K.
Tyler, Morris
Wynne, Kenneth

## NEW LONDON COUNTY

*New London*
Allen, John Thomas
Anderson, Robert P.
Anello, Douglas A.
Arms, Guy T.
Avery, Christopher L.
Barrows, Arthur
Bascom, Leon J.
Belcher, Nathan
Boras, Peter John
Brogan, Harry C.
Burrows, Warren B.
Coit, Alfred
Corkey, Richard F.
Corkey, James Edward
Dean, Harold B.
Dorsey, Thomas F.
Dreyfus, Merrill Stern
Elfenbein, Aaron E.
Eshenfelder, Edmund J.
Floyd, John J.
Fox, William C., Jr.
Greenes, Jesse
Gruskin, Isser
Gruskin, Samuel M.
Hankey, Philip Z.
Heller, Sidney F.
Henkle, E. R.
Hickey, Charles E.
Lubchansky, Abraham A.
Lubchansky, Morris
Mahan, Charles Arnold
McCartin, Francis E.
McGarry, John J.
McGuire, Francis F.
McGuire, Frank L.
McGuire, Henry L.
McGuire, Morgan K.
Morgan, George Curtis
Morgan, Griswold
O'Brien, Edmund W.
Palmer, Birdsey G.
Parker, Benjamin J.
Prince, S. Victor
Quinn, John T.
Rakosky, Ralph Robert
Sabagh, Mitchell J.
Shapiro, Max Murray
Shea, Frank S.
Sherb, Jacob
Sistare, Foster K.
Smiddy, Charles L.
Smith J. Rodney
Sokarl, Max Murray
Sokol, Louis G.
Suisman, Isaiah Charles
Suisman, Joseph
Sullivan, John F.
Troland, Thomas E.
Vogt, Arno R.
Walker, John H.
Waller, Charles B.
Waller, Tracy
Walsh, Charles B.
Washton, Abram Adolph
Wilensky, Hyman
Willetts, William J.
Wool, Louis Charles

*Norwich*
Ayling, Nelson J.
Babcock, Telley E.
Barrett, William J.
Barry, John T.
Blumenthal, Moses
Botnick, Emanuel J.
Brewer, Leslie L.
Brown, Allyn L.
Brown, Allyn L., Jr.
Brown, Arhur M.
Burke, John B.
Carashick, Orrin
Cassidy, Charles W.
Cramer, Eli Lester
Davies, Andrew B.
Dawson, Sidney T., Jr.
Dutton, James J., Jr.
Gardner, Frank N.
Gilman, George
Greenstein, Josiah
Hamill, Edward C.
Higgins, Edwin W.
Huntington, John P.
Jacobson, Joseph J.
James, Charles V.
Kelly, Thomas J.
Libby, Arthur F.
Longo, Joseph S.
Lord, Thomas Vincent
McKay, Edward G.
Meyer, Maurice W.
Moran, Edward G.
Norman, Hibberd R.
Norman, Richard L.
Pettis, Henry H.
Quinn, Virtume P. A.
Robins, Lee Roy
Safenovitz, Samuel I.
Schwartz, Harry
Sheridan, Matthew J.
Shields, John E.
Shields, William H.
Silverberg, Guerson D.
Spiro, Irving S.
Strouse, George H., Jr.

*Bozrahville*
Sullivan, James T.

*Colchester*
Broder, Morris H.

*East Lyme*
Parker, Benjamin J.
Wilensky, Hyman

*Griswold*

*Jewett City*
Barry, John T.
Brown, Arthur M.
Dudkowski, Richard J.
Quinn, Virtume P. A.

*Groton*
Kushner, Joseph M.
Sutton, Mary Wooster

*Hadlyme*
Johnston, Henry Selden

*Lebanon*
Dodd, Thomas J., Jr.
Woodward, Royal Otis

*Lyme*
Biglow, L. Horatio
Harding, Charles J.
Jewett, Charles Wood

*Montville*
Heller, Sidney F.

*Mystic*
Kinmonth, G. E., Jr.
Shapiro, Max Murray

*Noank*
Anderson, Arthur P.
Anderson, Robert P.
Smith, J. Rodney

*Old Lyme*
Chadwick, Charles
Gould, James H.
Marsh, E. Lea, Jr.

*Salem*
Bingham, Alfred N.

*Stonington*
*P. O. Westerly, R. I.*
Capalbo, Thomas J.
Cottrell, Helen E.
Crouch, Howard E.
Gallagher, John F.
Harris, Henry
Rathbun, Herbert W.

*Voluntown*
Palmer, Birdsey G.

*Waterford*
Bascom, Leon J.
Cushman, A. Richard
O'Brien, Donald F.
O'Brien, Edmund W.

## FAIRFIELD COUNTY

*Bridgeport*
Allen, William E.
Arnold, Ernest M.
Baldwin, Raymond E.
Balter, George
Banks, John W.
Barton, John
Baum, Seymour G.
Beecher, John R.
Behuncik, Edward J.
Belinkie, Milton H.
Bent, William W.
Blank, Raymond E.
Boardman, Bradford
Boardman, William B.
Bradbury, Leon
Bradley, J. Kenneth
Breiner, James M.
Brennan, Daniel E.
Brody, Charles S.
Brooks, Lee B.
Bruno, Michael E.
Bruno, Ralph O.
Buckley, William J.
Bundock, Herbert J.
Burroughs, Henry C.
Burton, William E.
Calhoun, Philo C.
Campana, J. Leo
Canfield, Frank M.
Canning, Morris B.
Canty, John B.
Capossela. Franklin A.
Capozzi, Ernest
Chapman, Paul S.
Chatfield, John F.
Chiota, John P., Jr.
Cohen, Herbert L.
Cohn, Israel J.
Cohn, Louis J.
Cohn, Milton
Cohn, William
Coles, Albert L.
Comley, Arthur M.
Comley, Frederick L.
Comley, William H.
Conley, William
Cornell, John A.
Cotter, Daniel H.
Coughlin, Thomas B.
Covert, Charles R.
Cremin, Daniel J.
Cullinan, John J.
Cullinan, John T.
Cullinan, Paul
Curtis, John T.
Daly, James
Dannenberg, Oscar A. H.
Davis, Max W.
Day, David S.
DeForest, Robert G.
DeLaney, Alexander L.
Derman, Samuel C.
Devine, Joseph J.
Dinerstein, Harry B.
Donadeo, Charles A.
Donnelly, John V.
Dorkin, William
Driscoll, Margaret C.
Dunn, Frank W.
Dunn, Richard T.
Dworken, Edward A.
Dworkin, Meyer
Eagan, Robert T.
Ehrsam, Frederick F.
Elson, Daniel I.
Elson, Irving
Engelman, Samuel
Fanton, Dwight F.
Fennell, Melvin
Ferrio, George, Jr.
Ferrett, Robert R.
Finkelstone, Douglas A.
Finklestone, George N.
Finklestone, Lawr'ce S.
Flanagan, John P.
Foster, Carl
Foster, George N.
Frankel, Julius W.
Frauwirth, Benjamin
Frauwirth, Max
Freedman, Harry
Friedman, Irwin E.
Friedman, Samuel E.
Gaines, Pierce W.
Gall, Edward S.
Geduldig, Abe S.
Gerety, Pierce J.
Gerstl, Arthur J.
Gilman, Benjamin H.
Goldberger, Robert R.
Goldenberg, Edward, Jr.
Goldstein, David
Goldstein, Harry A.
Goodspeed, Norwick R.
Gordon, Paul
Gould, Robert H.
Graves, Dwight D.
Greenspun, Alexander
Greenspun, Jacob
Greenstein, Henry
Grosshandler, Clarice Z.
Habansky, Frank
Hall, Clarence R.
Hall, Edward G.
Harinstein, Alexander
Harris, Harold B.
Hausman, Mary Coughlin
Hausman, Milton H.
Hawley, George S.
Hensel, Walter G.
Herman, Milton
Hilgendorff, Robert B.
Hirsch, Robert
Hirsch, Zalmon
Hopwood, Charles A.
Hoyt, Hugh A.
Hubbard, John T. L.
Hull, Elbert O.
Hunt, John J.
Jaegerman, Beatrice
Jaegerman, Edward C.
Jameson, Paul C.
Johannesen, J. G., Jr.
Johnson, Sidney A.
Josovitz, Bennett
Kane, James E.
Kaufman, Millard
Kelley, Edward L.
Kiernan, William J.
Kilpatrick, Wm. F. D.
King, Francis J.
Kornblut, Louis A.
Korff, Raphael
Kotler, Isadore L.
Krause, Helen F.
Krentzman, Edgar W.

Kursman, Harry
Kusnitz, Hyman N.
LaMacchia, Otto H.
LaVoie, Roland E.
Lang, Edward
Lavery, Elwood J.
Lavery, Hugh J.
Lavery, William J.
Lawler, James D.
Leipner, Benjamin M.
Lessler, David R.
Levine, Aaron A.
Levy, Lawrence E.
Liskov, Samuel
Lister, Clarence O.
Lockwood, Ralph J.
Lyons, Henry J.
Lyons, Henry P.
Lyons, J. Leonard
Lyster, Philip
McCarthy, Edward J.
McGovern, William L.
McGowan, John
McKeon, Martin F.
McNamara, Paul V.
McPadden, Edward W.
McPadden, Vincent P.
Magill, J. Philip
Magilnick, Maurice J.
Maher, Adrian
Mallette, Robert C.
March, Arthur A.
Marr, James A.
Mellitz, Jacob
Mellitz, Samuel
Merrillat, Francis J.
Merritt, Albert J.
Mihaley, Joseph
Miller, Paul L.
Miller, Sigmund L.
Morgan, Frederick E.
Munich, Charles D.
Murov, Isaac
Murphy, James E.
Newman, Melvin
Niedelman, Leo
Nicholson, Edward K.
Noonan, Robert E.
Nowitz, Jack
Nussenfeld, Edw. H.
O'Brien, Stephen J.
O'Connell, James J.
Owens, Howard T.
Parsells, Norman K.
Payne, Samuel G., 4th
Peck, Alvin W.
Peck, Bernard S.
Peck, Percy R.
Plotkin, Samuel B.
Pokras, Benjamin
Price, David W.
Protheroe, William H.
Rappoport, Irving B.
Redden, William A.
Reddy, John F., Jr.
Reeves, William
Reich, David M.
Reich, Philip
Reich, Samuel
Reinhard, Milton E., Jr.
Roche, Thomas K.
Rodie, W. Stuart
Romano, Joseph A.
Rosenbluth, Harry
Rossinoff, Norris
Rubens, Raymond B.
Sachs, Jacob Y.
Saden, George A.
Saur, Otto J.
Scanzillo, Ameriko L.
Scheffer, J. Walter
Schine, Edward
Schine, Harold L.
Schine, Leonard A.
Schine, Samuel
Schwartz, Harry
Schwarz, Aaron I.
Schwarz, Abe
Schwarz, Samuel
Seeley, Wm. Parker
Shaff, Howard L.
Shannon, Henry E.
Shannon, James C.
Shapiro, Joseph G.
Shapiro, Sidney
Sherman, Julius
Sicilian, Michael
Silver, Benjamin
Simon, Jules C.
Simons, Sydney P.
Smith, Earle W.
Smith, John
Smith, Julius N.
Sprague, Mansfield D.
Steiber, Richard I.
Steiber, Theodore E.
Stein, Harry B.
Stein, Louis
Stoddard, Henry B.
Stoddard, Johnson
Stoddard, Sanford
Stone, Huntley
Straus, Michael
Stuart, James
Swain, Richard S.
Tarnay, Robert S.
Tarrant, John F.
Tedesco, Samuel J.
Tellalian, Aram, Jr.
Thompson, John C.
Trager, Bernard H.
Trevethan, Robert E.
Vioni, Pasquale
Webb, William L.
Weeks, Charles E.
Weingarten, Charles
Weinstein, Benjamin J.
Weinstein, Leonard
Weiss, Arhur B.
Weiss, Morton
Weldon, Richard L.
Werner, Walter J.
Wheeler, Daniel F.
Wheeler, Lloyd R.
Wheeler, Wilmot F.
Wilder, Frank L.
Willis, Lorin W.
Woltch, Samuel H.
Wren, Arthur
Zarrilli, Kenneth
Zielinski, Romuald J.
Zwecher, Samuel W.

*Brookfield*

Davis, Wendell
Krawiecki, Edward C.

*Cos Cob*

Hughes, John A.

*Danbury*

Cable, William H.
Coughlin, Martin J.
Culhane, Frank J.
Cunningham, Martin J.
Davis, Samuel A.
Doherty, Gregory H.
Ducibella, Salvatore F.
Durkin, Robert M.
Feinson, Isadore
George, Louis
Gorman, Francis
Hallock, Charles A.
Hanna, William
Heyman, Lazarus S.
Jackson, H. Le Roy
Katz, Louis
Keating, Thomas A.
Keating, Thos. A., Jr.
LaCava, Rocco E.
Levine, Sol Charles
MacKenzie, Lawrence V.
McMahon, Leonard
Millner, Eli H.
Rader, Martin A.
Schwarz, Joseph
Sherwood, Burton F.
Spain, Darius J. L.
Spiro, Abram W.
Stubbs, Granville DeW.
Wanderer, Herbert B.
Watson, Robert K.
Wilson, Henry C.

*Darien*

Clark. Walton, Jr.
Cox, Walter W.
Dana, Charles B.
Kelly, William A.
Makepeace, Wiliam H.
Norman, Mark W.
Perry, John W.
Rosenblum, Irving S.
Swayne, Noah H., II
Swayne, Noah H., III
Tison, Paul
Walser, Kenneth E.
Williamson, Charles E.

*Noroton Heights*

Coy, Daniel J.
Tweedy, Alfred

*Easton*
Montgomery, Thomas S.
*Fairfield*
Doyle, Thomas E.
Driscoll, Margaret C.
Flack, Robert C.
Garofalo, Albert A.
Genuario, Salvatore
Gerety, Pierce J.
Levinson, John O.
Ostmark, Ned E.
Owens, Howard
Perry, Alfred S.
Reinhart, Philip Y.
Schine, Edward
Stevenson, Henry
Tyler, Edward A.
Wakeman, Bacon
*Glenbrook*
Sylvester, Arthur J.
*Greenwich*
Allen, Frederick H.
Anthony, Lloyd W.
Baldwin, Roger S.
Bieluch, William C.
Bradford, Charles S.
Brown, Richmond L.
Brush, Ralph E.
Buddington, Ernest G.
Burke, Lawrence P.
Candee, Mark C.
Clark, Homer H., Jr.
Deming, John R.
Dougherty, James A.
Edwards, Duncan, Jr.
Evans, William A.
Ferris, Benjamin
Fischer, E. LeRoy
Fraser, Ether J.
Garrison, Henry H.
Grimes, C. Driscoll
Hannon, J. Gerald
Harrison, Charles A.
Hirschberg, William S.
Housen, Herbert C.
Hughes, J. Albert
Hurlbutt, George W.
Jones, Stewart H.
Knapp, Harold L.
Knox, John P.
Lauricella, Thomas J.
Lockwood, Luke V.
Lofgren, Ernest M.
Lynch, Anthony, Jr.
MacCracken, Alan M.
Maretz, Julius
Marsh, Carleton
Marshall, Trenholm H.
Meany, Wm. S., Jr.
Mitchell, Milo A.
Morse, Everett
Mulville, William P.
Nagle, S. Floyd
O'Brien, Matthew H.
Park, Halford W., Jr.
Perna, Rocco R.
Pettengill, Charles W.
Prentice, Ezra P.
Ray, E. Tinsley
Roina, Dominic A.
St. John, Orson L.
Sargent, Murray, Jr.
Strong, William C.
Sullivan, John J.
Taylor, Anson W. H.
Taylor, Max
Thomas, Leo A.
Thomson, Graham C.
Tierney, William L.
Tierney, William L., Jr.
Tobin, J. Gerald
Tunick, Archibald
Vail, Lloyd J.
Van Aken, Harry H.
Vaughan, James A.
White, Henry B.
*Monroe*
Covert, Charles R.
Emmons, Robert J.
*New Canaan*
Bucciarelli, Louis L.
Groher, Julius
Hawthorne, Dana S.
Heydt, Herman A.
Hicks, Ira E.
Higgins, John D.
Jackson, Jerome C.
King, Clarence
Lloyd, Samuel
Marvin, David G.
Mead, Stanley P.
Morison, Edmund L.
Morse, Edwin F.
Nelson, Carl
Rudolph, Harold W.
Sampson, Walter C.
Silverberg, Jerome R.
Sturges, John C.
*Newtown*
Boyle, John N.
Holian, John F.
Kirby, Vance N.
Symonds, Joseph H. A.
*Norwalk*
Benedict, Raymond T.
Curtis, William R.
Davis, Leslie N.
Devine, Robert B.
Dugan, Rockwell F.
Dwyer, John T.
Farrell, John J.
Fasano, Arnold
Genuario, William P.
Glickson, Justin
Goldschmidt, Louis
Gray, Horace M.
Gregory, Henry W.
Joseloff, Stanley S.
Keene, William O.
LaMorte, Nicholas
Mack, Frederick F.
McMahon, J. Wilfred
Perry, Albert L.
Pierson, Howard O.
Quinlan, Edward J.
Quinlan, Edward J., Jr.
Robinson, Morris
Rosenberg, Max
Santaniello, Alfred A.
Scully, Jeanne A.
Smith, Sheldon B.
Vogel, Sidney
Vollmer, Wallace P.
*South Norwalk*
Connery, Paul R.
Connor, Richard J.
Cuneo, John J.
Cuneo, John R.
Fay, John R.
Griffin, Fred L.
Grumbly, Paul J.
Ireland, Richard H.
Josem, Ernest L.
Keogh, John
Keogh, John, Jr.
Lepofsky, Max R.
Lessin, Harry
Light, Freeman
Light, John H.
Lovejoy, Frederick
MacKendry, G. F., Jr.
McMahon, J. Brien
Nevas, Leo
Paris, Leon
Sallick, Samuel R.
Salvin, Albert S.
Sigsway, Margaret
Slavitt, Abraham D.
Stapleton, Luke
Strassberger, Jesse L.
Sturges, John C.
Sullivan, William J.
Tammany, William F.
Whitton, Walter E.
*Redding*
Baldwin, Sherman
Levitt, Albert
Miner, Karl R.
*Ridgefield*
Bruno, Michael
Cramp, Ralph E.
Donnelly, Joseph H.
Freund, Sanford H. E.
Huser, Thomas E.
Winthrop, William L.
*Shelton*
Basile, A. Michael
Capalbo, Thomas J.
Curtiss, Rodney A.
Dillon, John B.
Donahue, Edward J.
*Southport*
Gardella, Andrew
Smith, Richard J.
*Stamford*
Altman, Louis M.
Arons, Howard
Barrett, Frank P.

Bell, Robert C.
Brennan, Edward G.
Brinckerhoff, James E.
Buckley, Maurice J.
Burke, Frank X.
Cleary, Thomas W.
Cofrances, Humbert F.
Comley, John M.
Corbin, Margaret
Cressler, Ira L.
Cressy, Warren F.
Cressy, Warren F., Jr.
Cummings, Homer S.
Davidson, Joseph I.
De Vita, Leonard
Dichter, Melvin M.
Dimenstein, George
DiSesa, Frank J.
Dondlinger, Peter T.
Doolittle, Mortimer L.
Durey, John C.
Epifanio, Lawrence
Erskine, George R.
Forrest, Wilfred P.
Fruin, Robert H.
Fuller, Clement A.
Garfinkel, Leon
Garrick, Herbert F.
Gordon, Samuel
Greeley, Harold D.
Gruber, Samuel
Hackett, Raymond E.
Hanna, Matthew E., Jr.
Hanrahan, John M.
Hart, William D.
Hart, William D., Jr.
Hickey, Daniel F. B.
Hoyt, James L.
Iacovo, Louis J.
Jamrozy, Frank E.
Jansen, Edward O.
Keating, John P.
Kelly, William A.
Kenealy, Matthew H.
Krysakowski, Joseph E.
Kuriansky, Julius
Kusmack, John S.
Kweskin, Sydney C.
Linsley, Harold E.
Lockwood, Charles D.
Lockwood, Walter
Lord, Hubert H.
Lowman, George F.
Madigan, John W.
Maguire, Walter N.
McDonald, Paul
McKeon, James N.
McPherson, Edward R.
Mead, Benjamin H.
Mead, Benjamin H., Jr.
Mead, Stanley P.
Melvin, Joseph L.
Merrick, J. Harold
Meyer, Charles G.
Middleton, Keith
Miller, Daniel
Mittau, Lester J.
Monahan, Francis G.
Montgomery, Wm. R.
Moore, Charles E.
Murphy, William J.
Murray, William J.
Nanos, Nicholas P.
Norman, Mark W.
Oberst, George W.
O'Neill, Edward G.
Peasley, Paul
Perell, Sydney C.
Pierson, Norris F.
Pimpinella, Frank
Plotnick, Bernard
Plotnick, Samuel
Pochna, John P.
Pringle, Stuart H.
Quinlan, Edward J., Jr.
Reback, Abraham
Reback, John L.
Rich, Frank
Rinaldi, Joseph J.
Roberts, Russell C.
Robin, Eva F.
Rosen, David M.
Ryan, Daniel E.
Ryan, Peter J.
Ryle, Thomas J.
Sawyer, William
Schiaroli, Francis
Scofield, William C., Jr.
Sessa, Albert
Sessa, Charles
Sherman, Joseph K.
Sherwood, Clinton E.
Silberman, Nathan B.
Silver, William H.
Skene, George M.
Spelke, Max
Spelke, Norman L.
Swan, Joseph R.
Terhune, Harry E.
Tiffany, George O.
Turkel, Milton
Venn, Eugene C.
Walker, John D.
Ward, William C.
Weil, Mildred
Weisberg, Benj. R.
Weissman, Aaron
Weissman, Morris
Wexler, Charles N.
Wexler, George E.
Wise, George
Wofsey, Michael
Wood, W. Arvey
Zone, Joseph P.
Zuckert, Eugene A.

*Stratford*
Hall, Edwin H.
Hausman, Mary C.
Hausman, Milton
Koskoff, Theodore L.
Maher, Adrian
Morehouse, Ivan L.
Trevethan, Robert
Weldon, Richard

*Westport*
Bevier, Louis
Bigelow, John L.
Boyd, John W.
Bradley, Edward B.
Bradley, J. Kenneth
Brennan, Joseph P., Jr.
Cable, Harold
Cutler, Richard W.
Hayes, James H.
Jagoe, Earl H.
McMahon, Frank
Montanaro, Vincent X.
Mountain, John H.
Nevas, Leo
See, Edgar T.
Sherwood, Harry R.
Smith, Edward L.
Stanfield, Otto M.
Strachan, Donald C.
Wake, Hereward

*Wilton*
Chichester, Sherw'd O.
Coulter, Ernest K.
Gregory Julian A.
MacKendry, George F.
Perry, Albert L.
Thorne, Laurence S.

## WINDHAM COUNTY

*Windham*
*Willimantic*
Cohen, Irving Mayo
Dean, Curtis
Donovan, Alan Eugene
Dwyer, Philip Murray
Foss, Frank H.
Gaucher, Harry S.
Harvey, John B.
Harvey, Samuel B.
Hinman, George E.
Kelley, Arthur T.
King, John H.
Krug, Irwin I.
Sullivan, John B.
Woodward, Royal O.

*Putnam*
Bachand, Jean M.
Barber, William Perry
Bradford, Charles S.
Bradford, Howard C.

Geissler, Mahlon H.
Kaminsky, Arthur S.
Kaminsky, Israel
Macdonald, Archibald, Jr
Miron, Irving H.
Russell, Frank F.

*Killingly*
*Danielson*
Back, Harry E.
Clarie, T. Emmet
Dearington, Searls
Goldwater, Adolph H.
Woisard, Louis A.

*Plainfield*
*Moosup*
Danielson, Bradford W.
Smith, Joseph P.
*Woodstock*
McClellan, John

## LITCHFIELD COUNTY

*Bethlehem*
Saccio, Leonard J.
*Lakeville*
Aller, Rodney G.
Becket, G. Campbell
Ford, William
Stanton, Edward J.
Wagner, Thomas R.
*Litchfield*
Blick, Clayton L.
Cook, John Harmon
Cramer, David
Fisher, Samuel H.
Foord, William M.
Greene, Thurston
Halberstam, Betty*
Lancaster, John H.
*New Hartford*
Jones, Frank W.
Jones, H. Roger
Shapiro, H. C.
*New Milford*
Barranger, Benjamin L.
Bradbury, Harry B.
Cohen, Harry
Dube, Norman
Dunham, Carl M.
Ferriss, Francis S.
Hedden, Stuart
Sullivan, Robert L.
*Norfolk*
Knox, Arthur
Mead, Edwin Winter
Stoeckel, Robbins B.

*North Canaan*
*Canaan*
Berman, Sully I.
Roraback, J. Clinton
*Terryville*
Petke, Emil A.
*Salisbury*
Landon, Howard F.
Mitchell, G. H.
Warner, Donald J.
*Sharon*
Berman, Sully I.
Cotter, George Edward
*Thomaston*
Guion, H. Gibson
*Torrington*
Casale, John J.
Cook, John H.
Ebersol, Charles
Greene, Thurston
Hogan, James F.
Kelley, Thos. A., Jr.
O'Sullivan, Eugene T.
Ossen, Harry
Pasquariello, Paul
Roraback, Charles P.
Roraback, James W.
Silver, Hyman
Wall, Robert A.
Wall, Thomas F.
*Washington*
*Washington Depot*
Seeley, Henry W.

*Watertown*
Ashworth, H. C.
Buckingham, Scoville M.
Campbell, Henry C.
Carmody, Guerin B.
Cassidy, John H.
Merriman, Heminway
Pickard, Ralph W.
Pickard, Robert F.
Weld, John C.
*Winchester*
*Winsted*
Blodgett, William H.
Curtis, Mary B.*
Ells, Jonathan F.
Glynn, James L.
Howd, Hadleigh H.
Manchester, Elbert G.
Manchester, Wilbur G.
Myers, Edward
Plumb, Louise B.*
Pruyn, Erving
Sweet, Joseph C., Jr.
Winslow, C. Wesley
*Woodbury*
Aston, Albert
Baldwin, Roger S.
Elting, Charles E.
Mathes, Carleton K.
O'Neill, Frank B.
Sturges, George R.

## MIDDLESEX COUNTY

*Middletown*
Adorno, Joseph Andrew
Anderson, Carl F.
Back, Russell
Bacon, Frederic S.
Cambria, Dominic
Cambria, Thomas
Campbell, A. Harold
Campbell, George T.
Citron, William M.
Culver, M. Eugene
Daddario, E. Q.
Ellis, Carlos B., Jr.
Goulding, Wesley
Henderson, James W.
Inglis, Ernest A.
Intravaia, John J.
Intravaia, Sebastian
Kelly, James M.
Kosicki, Bernard A.
Mittleman, Irwin D.
Montgomery, James L.
Palmer, Aaron J.
Poliner, Israel
Poliner, Morris
Raczka, Theodore J.
Ryan, Leonard O.
Scamporino, Vincent J.
Staniszewski, Walter P.
Waldman, Emanuel H.
Wrubel, Morris H.
*Clinton*
Cooke, J. H.
Moser, Theodore
Pelton, Charles A.
*Cromwell*
Peterson, Stanley LeRoy
*Durham*
Mathewson, Earl
Parmelee, Richard C.
*East Haddam*
*Moodus*
Davis, George V.
Ritt, Samuel H.
Voetsch, Charles A.

*Commissioner of the Superior Court but not Attorney at Law.

*Essex*
Coulter, Thomas D.
Wright, Northam
*Ivoryton-Essex*
Stickney, F. Howard
*Haddam*
Dickinson, Philip
Russell, Charles A.

*Middlefield*
Maier, Paul S.
*Portland*
Carlson, David A.
Flood, Thomas C.
Haines, Frank D.
Tyler, Rollin U.

*Saybrook*
*Deep River*
Biglow, L. Horatio, Jr.
Marsh, E. Lea, Jr.
Peckham, Everett J.
Tyler, Rollin U.
*Westbrook*
Neidlinger, Olin
Spencer, Joseph W.

TOLLAND COUNTY

*Andover*
Birmingham, Thomas J.
Yeomans, John H.
*Columbia*
Hutchins, Elizabeth D.
Thomas, Edwin S.
*Hebron*
Markham, John A.

*Stafford*
*Stafford Springs*
Andrews, Harold L.
Armentano, Nicholas F.
Krug, William M.
O'Connell, Michael D.
Reed, Joel H., 2nd
Reed, Willis H.
*Union*
Buckley, John

*Vernon*
(*Rockville*)
Ackerman, Bernard J.
Cohen, Simon
Fisk, Donald C.
Lugg, Harry
O'Loughlin, Francis T.
Peizer, Saul L.
Pigeon, Robert J.
*Willington*
Smith, George V.

---

## COMMISSIONERS OF DEEDS IN CONNECTICUT FOR OTHER STATES

MASSACHUSETTS.—Frank L. Wilder, *Bridgeport.*
NEW JERSEY.—Norma McKerracher, *Hartford.*
NEW JERSEY.—Douglas Soule, *West Hartford.*
NEW YORK.—Willam A. Aschaffenburg, *Hartford.*
NEW YORK.—Samuel S. Googel, *New Britain.*
NEW YORK.—Alice F. Hulse, *Hartford.*
NEW YORK.—Ellsworth G. Joslin, *Farmington.*
NEW YORK.—Wm. Randolph Montgomery, *New Canaan.*
NEW YORK.—James Frederic Rosen, *New Haven.*
NEW YORK.—Douglas Soule, *West Hartford.*
NEW YORK.—Norma M. McKerracher, *Hartford.*
PENNSYLVANIA.—Douglas Soule, *West Hartford.*

# COUNTY OFFICERS

THERE ARE NO COUNTY SEATS IN CONNECTICUT

*Dates given below indicate the expiration of official terms.*

## HARTFORD COUNTY

(Constituted, 1666)

COMMISSIONERS.—Andrew Steele, East Windsor, Eugene W. House, Glastonbury, September 30, 1951; James B. Ellsworth, Berlin, September 30, 1949. County Building, 95 Washington St., Hartford. (*Salary*, $3,500.)

COUNTY TREASURER.—Robert E. Parsons, Farmington.

COUNTY SEALER OF WEIGHTS AND MEASURES.—Milo C. Griffin, Granby; Assistant Sealer of Weights and Measures, Fred E. McKinney. Hartford.

SHERIFF.—*Frederick G. Reincke, Wethersfield. (*Salary*, $6,000.)

CHIEF DEPUTY.—Charles E. Lord, West Hartford.

DEPUTY SHERIFFS.—Hartford, Ralph A. Harger, Joseph J. Fanelli, Samuel J. Rosen, Wilbert I. Tarbox, Raymond J. Moylan, Joseph Lepkowicz; Avon, William J. Smith (*P. O. Collinsville*); Berlin, Howard Conger; Bloomfield, Stephen L. Francis; Bristol, Raymond J. Marcotte, Alex Kriscenski; Canton, Shirley K. Fraize; East Granby, Adolph Viets; East Hartford, Lewis T. Shonty; Enfield, L. Donald Graham; Farmington, Conrad Doty (*P. O. Unionville*); Glastonbury, Donald H. Hunt; Manchester, James H. Johnston; Marlborough, E. Allen Blish (*P. O. East Hampton, R. F. D. 2*); New Britain, Martin H. Horwitz, John S. Recor; Newington (vacancy); Plainville, Andrew J. Sataline; Simsbury, Harry P. Eno; Southington, Paul B. Kennedy; South Windsor, Andrew C. Johnson; Suffield (vacancy); West Hartford, Charles E. Lord, Chief Deputy (*P. O. Hartford*); Wethersfield, William S. Flansbury; Windsor, William E. Hastings; Windsor Locks, Francis S. Harvey.

CORONER.—Louis W. Schaefer, Rocky Hill. (*Salary*, $5,000.)

DEPUTY CORONER.—Francis J. Fahey, Thompsonville.

MEDICAL EXAMINERS OR ASSISTANT MEDICAL EXAMINERS.—Avon, Carl J. Kilburn, M.D. (*P. O. Collinsville*); Berlin, Ludmil Chotkowski, M.D. (*P. O. Kensington*); Bloomfield, Howard L. Warring, M.D.; Bristol, Fred Tirella, M.D.; Burlington, Carl J. Kilburn, M.D. (*P. O. Collinsville*); Canton, Carl J. Kilburn, M.D. (*P. O. Collinsville*); East Granby, Owen L. Murphy, M.D. (*P. O. Simsbury*); East Hartford, H. Jay Onderdonk, M. D. (*P. O. Burnside*); East Windsor, Wilfred J. Robinson, M.D. (*P. O. Broad Brook*); Enfield, Thornton E. Vail, M.D.

* Appointed by the Governor to fill vacancy caused by the death of Joseph W. Harding, from October 29, 1947, and until vacancy is filled by the General Assembly.

(*P. O. Thompsonville*); Farmington, Edward P. Dunne, M.D. (*P. O. Unionville*); Glastonbury, Lee Jay Whittles, M.D.; Granby and Hartland, Owen L. Murphy, M.D. (*P. O. Weatogue*); Hartford, Walter Weissenborn, M. D.; Manchester, Robert R. Keeney, Jr., M.D., Acting; Marlborough, Edwin M. Griswold, M.D. (*P.O. Glastonbury*); New Britain, John J. Tokarczyk, M.D., Acting; Newington, Vincent D. O'Neil, M.D.; Plainville, Lawrence H. Frost, M.D.; Rocky Hill, Oran A. Moser, M.D.; Simsbury, Owen L. Murphy, M.D.; Southington, Eric M. Simmons, M.D.; South Windsor, Harvey B. Goddard, M.D.; Suffield, William Levy, M.D.; West Hartford, Walter Weissenborn, M.D. (*P. O. Hartford*); Wethersfield, Harold A. Howard, M.D.; Windsor, Aaron P. Pratt, M.D.; Windsor Locks, Ettore F. Carniglia, M.D.

## NEW HAVEN COUNTY

(Constituted, 1666)

COMMISSIONERS.—Edwin F. Raffile, West Haven, Clarence F. Andrews, North Haven, September 30, 1951; James Glennon, Derby, September 30, 1949. County Building, 121 Elm Street, New Haven. (*Salary*, $3,500.)

COUNTY TREASURER.—Eliot B. Stretch, Meriden.

COUNTY SEALER OF WEIGHTS AND MEASURES.—Martin J. Whalen, Wolcott.

SHERIFF.—George C. Rogers, Hamden, June 1, 1951. (*Salary*, $6,000.)

DEPUTY JAILER.—Edward A. Kromer, Hamden.

DEPUTY SHERIFFS.—New Haven, William Alderman, Aniello Cavallaro, Ralph Criscuolo, Louis R. DeStefano, Paul R. Heinig, Arvid Larson, Samuel Mendelstein, Gaetano Dominic Migliaro, James V. Porto, Joseph L. Reback, Eugene J. Fitzpatrick, John J. Maley; Ansonia, Samuel A. Bruno; Beacon Falls, Sherman Stocker; Branford, Frederick G. Simpson; Derby, Almerico Riccio; East Haven, Adelbert Mautte; Guilford, Charles C. Merriam, Harry G. Wolcott; Hamden, James M. Farrell; Meriden, Joseph S. Femia, Albert W. Hazzard; Middlebury, Frederick V. Pope; Milford, James M. Miller; North Haven, John F. Bruce; Prospect, Dominick Scavone; Seymour, William S. Tifft; Wallingford, Eugene L. Dray; Waterbury, William F. Pollard, Chief Deputy, Nicholas M. Jamele, Albert Pelosi, Daniel M. Kinnane, Henry A. Corden, George S. Chatfield, Charles B. Goggins, Anthony L. Pinto; West Haven, Charles Petrelli, Arthur Raffile.

CORONER.—James J. Corrigan, New Haven. (*Salary*, $5,000.)

DEPUTY CORONER.—Nathan G. Sachs, New Haven.

CORONER FOR NEW HAVEN COUNTY AT WATERBURY.—William F. Jones, Jr.; Deputy Coroner, William J. Larkin, 2nd. (*Salary*, Coroner, $2,700).

MEDICAL EXAMINERS.—New Haven, Marvin M. Scarborough, M.D.; Ansonia, Fred N. Haddad, M.D.; Beacon Falls, Naugatuck and Oxford, William E. Hill, M.D. (*P. O. Naugatuck*); Bethany and Woodbridge, William N. Winne, M.D. (*P. O. New Haven*); Branford and North Branford, Arthur S. McQueen, M.D.; Cheshire, Wilbur J. Moore, M.D.; Derby, Samuel B. Rentsch, M.D., William H. Treat, M.D., Asst.; East Haven, Robert M. Taylor, M.D., Donald M. Beckwith, M.D., Asst.; Guilford, F. DeWitt Smith, M.D.; Hamden, Frederick W. Roberts, M.D.; Madison, Susan B. Spencer, M.D.; Meriden, H. DeForest Lockwood, M.D., Allan J. Ryan, M.D., Asst.; Middlebury, Andrew C. Swenson, M.D. (*P. O. Waterbury*); Milford, William J. H. Fischer, M.D.; North Haven, Sterling P. Taylor, M.D.; Orange, Arnold B. Rilance; Prospect, Harold F. Morrill, M.D. (*P. O. Waterbury*); Seymour, Oscar Rogol, M.D.; Southbury, Howard S. Allen, M.D. (*P. O. Woodbury*); Wallingford, James D. McGaughey, M.D.; Waterbury, Edward H. Kirschbaum, M. D., Harold F. Morrill, M.D., Asst.; West Haven, Lawrence M. Tierney, M.D.; Wolcott, Irving S. Platt, M.D. (*P. O. Waterbury*).

## NEW LONDON COUNTY

(Constituted, 1666)

COMMISSIONERS.—Samuel Counsell, Stonington, Harry Schwartz, Norwich, September 30, 1951; Thomas L. Hagerty, Groton, September 30, 1949. County Building, Union Square, Norwich. (*Salary*, $1,800.)

COUNTY TREASURER.—George H. Strouse, Jr., Bozrah.

COUNTY SEALER OF WEIGHTS AND MEASURES.—Donald A. Fraser, Salem.

SHERIFF AND JAILER.—Thomas B. Woodworth, New London, June 1, 1951. (*Salary*, $6,000.)

DEPUTY JAILERS.—Eric R. Swanson, New London; William Enos, Norwich.

DEPUTY SHERIFFS.—Chief Deputy, E. Clement Sugrue, Court House, New London; Colchester, Nathan Liverant; East Lyme, Charles R. Tubbs (*P. O. Niantic*); Groton, James A. Ward, William A. MacDonald (*P. O. Mystic*); Lebanon, C. Huntington Lathrop; Lisbon, Aubrey Potter (*P. O. Norwich R. D. 4*); Montville, John P. Martin (*P. O. Norwich R. D. 7*); New London, Joseph Perrone; Norwich, John R. Bowman, Arthur Goldblatt; North Stonington, Harry B. Lewis (*P. O. Westerly, R. I., R. D. 4*); Preston, William R. Sebastian; Sprague, Adelard J. Simoneau (*P. O. Baltic*); Stonington, A. Thomas Mitchell (*P. O. Box 177*, Westerly).

CORONER.—Edward G. McKay, Norwich. (*Salary*, $2,600.)

DEPUTY CORONER.—Charles W. Cassidy, Norwich.

MEDICAL EXAMINERS.—New London, Charles Kaufman, M.D., Harold H. Irwin, M.D., Asst.; Bozrah, Franklin, Lebanon and Norwich, Charles C. Gildersleeve, M.D., George H. Gildersleeve, M.D. (*P. O. Norwich*); Colchester and Salem, Cyrus E. Pendleton, M. D. (*P. O. Colchester*); East Lyme, Frederick B. Dart, M.D. (*P. O. Niantic*); Griswold and Voluntown, Martin L. O'Neill, M.D. (*P. O. Jewett City*); Groton, E. L. Douglass, M.D.; Ledyard and Preston, George H. Gildersleeve, M.D. (*P. O. Norwich*); Lisbon and Sprague, Henry Archambault, M. D. (*P. O. Taftville*); Lyme, J. G. Ely, M.D.; Montville, John D. Donohue, M.D.; North Stonington and Stonington, Roger N. Fowler, M.D. (*P. O. Mystic*); Old Lyme, Ellis K. Devitt, M.D. (*P. O. Lyme*); Waterford, Frank M. Dunn, M.D. (*P. O. New London*), J. M. Ganey, M.D., Asst.

## FAIRFIELD COUNTY

(Constituted, 1666)

COMMISSIONERS.—Edward S. Birge, Stratford, Sadie R. Loewith, Bridgeport, September 30, 1951; Axel W. Lindstrom, Stamford, September 30, 1949, County Building, 172 Golden Hill, Bridgeport. (*Salary*, $3,500.)

COUNTY TREASURER.—Albert L. Brunner, Darien.

COUNTY SEALER OF WEIGHTS AND MEASURES.—Clifford A. Kyle, Bethel.

SHERIFF.—Edward A. Platt, Sherman, June 1, 1951. (*Salary*, $6,000.)

DEPUTY JAILERS.—Andrew Miller, Bridgeport. At Danbury Jail, Godfrey Stanton.

DEPUTY SHERIFFS.—Bridgeport, Morris M. Hochheiser, David M. Golden, Maurice Weisberger, Thomas M. Connery; Bethel, Arthur E. Taylor; Danbury, Joseph F. Keating; Fairfield, George W. Anderson; Greenwich, Waldo W. Louden; Monroe, Merwin S. Burr; New Canaan, Memesio Annunziato; Newtown, Frank A. Blackman; Norwalk, Frank Wallerstein, Stephen S. Jarvis, Joseph Maiorano; Redding, George W. Banks; Ridgefield, George L. Rockwell, Jr.; Shelton, Donald B. Waldhaus; Stamford, Webster C. Givens, Patrick J. Moruke, Harry L. Peatt, Paul Schwartz; Stratford, Herbert J. Lewis; Trumbull, Linn B. Abbott; Westport, William A. Fable; Weston, Frank C. Fitch; Wilton, Frank I. Barrett.

CORONER.—Theodore E. Steiber, Bridgeport. (*Salary*, $5,000.)

DEPUTY CORONER.—Albert L. Coles, Bridgeport.

MEDICAL EXAMINERS.—Bridgeport, Horatio R. DeLuca, M.D., West Side of Bridgeport, Benjamin Horn, M.D., East Side of Bridgeport and Trumbull; Bethel, Homer F. Moore, M.D.; Brookfield, Newtown and Weston, Waldo F. Desmond, M.D.; Danbury, John D. Booth, M.D.; Darien, (vacancy), Ralph W.

Crane, M.D. (Acting); Fairfield, Stanton R. Smith, M.D.; Greenwich, Charles S. Knapp, M.D.; Monroe, Frank J. Wales, M.D.; New Canaan and Norwalk, William H. McMahon, M.D.; New Fairfield and Sherman, William A. Sunderland, M. D.; Redding, William H. McMahon, M.D.; Ridgefield, Joseph S. Bell, M.D.; Shelton, Edward J. Finn, M.D.; Stamford, Ralph W. Crane, M.D.; Stratford, Chester E. Haberlin, M.D.; Westport, Harry S. Phillips, M.D.; Wilton, John D. Boothe, M.D.

## WINDHAM COUNTY

(Constituted, 1726)

COMMISSIONERS.—L. Allen Averill, Pomfret, Gerard J. Caron, Putnam, September 30, 1951; Carl W. Jewett, Hampton, September 30, 1949. County Jail, Brooklyn. (*Salary*, $1,200.)

COUNTY TREASURER.—Mary E. Noyes, Willimantic.

COUNTY SEALER OF WEIGHTS AND MEASURES.—John Bennett, Canterbury.

SHERIFF.—Lionel Poirier, Killingly( *P. O. Danielson*), June 1, 1951. (*Salary*, $4,800.)

DEPUTY JAILER.—Raymond N. Veillette, Killingly (*P. O. Danielson*).

DEPUTY SHERIFFS.—Chief Deputy, Frank B. Stanton, Putnam; George E. Nash, Brooklyn (*P. O. Danielson*); Lucien W. Bessette, Killingly (*P. O. Danielson*); Arvid E. Anderson, Woodstock; Joseph Peck, Windham (*P. O. Willimantic*); William H. Nichols, Windham (*P. O. Willimantic*); Joseph L. Paradis (*P. O. Plainfield, R. F. D. 104*).

CORONER.—Louis A. Woisard (*P. O. Danielson*). (*Salary*, $1,612.)

DEPUTY CORONER.—Vacancy.

MEDICAL EXAMINERS.—Windham, Scotland, Chaplin and Hampton, Brae Rafferty, M.D. (*P. O. Willimantic*); Ashford and Eastford (vacancy); Brooklyn, Warren A. Tanner, M.D. (*P. O. Danielson*); Canterbury, Plainfield and Sterling, Arthur A. Chase, M.D. (*P. O. Plainfield*); Killingly, Frank P. Todd, M.D. (*P. O. Danielson*); Pomfret, Karl J. Phillips, M.D. (*P. O. Putnam*); Putnam, John J. Russell, M.D.; Thompson, John J. Russell, M.D. (*P. O. Putnam*), (Acting); Woodstock, Ernest R. Pike, M.D. (*P. O. East Woodstock*).

## LITCHFIELD COUNTY

(Constituted, 1751)

COMMISSIONERS.—Chauncey E. Hutchings, Harwinton, Eugene Lamphier, Watertown, September 30, 1951; William G. Raynsford, Salisbury, September 30, 1949. County Court House, Winsted. (*Salary*, $1,200).

COUNTY TREASURER.—Warren A. Parker, Watertown.

COUNTY SEALER OF WEIGHTS AND MEASURES.—Julian C. Bentley, Goshen.

SHERIFF.—Harry B. Morse, Litchfield, June 1, 1947. (*Salary*, $4,000.)

DEPUTY SHERIFFS.—Litchfield, Clifford D. Stoddard; Bethlehem, Thomas C. Bate; Harwinton, Arthur W. Dew; Kent, Bernard L. Gleason; Morris, Peter J. Biller (*P. O. Bantam*); New Hartford, Eugene E. Carpenter (*P. O. Pine Meadow*), Lewis H. Clark (*P. O. Torrington, R. F. D. No. 2*);New Milford, Russell V. Carlson; Norfolk, Charles Smith; Plymouth, George Rohe (*P. O. Terryville*); Salisbury, Ward Finkle (*P. O. Lakeville*); Sharon, Dwight Bierce; Thomaston, James P. Ryan; Torrington, August C. Raspiller, Chief Deputy, Vincent Gerardo; Washington, Roderick Wyant (*P. O. Washington Depot*); Watertown, Victor A. Fogelstrom, Joseph F. Lovetere (*P. O. Oakville*); Winsted, Dudley H. Manchester.

CORONER.—Jonathan F. Ells, Winsted. (*Salary*, $1,400.)

DEPUTY CORONER.—Robert A. Wall, Torrington.

MEDICAL EXAMINERS.—Litchfield and Morris, John F. Kilgus, Jr., M.D. (*P. O. Litchfield*); Torrington and Harwinton, Harry B. Hanchett, M.D. (*P. O. Torrington*); Bethlehem and Woodbury, Howard S. Allen, M.D. (*P. O. Woodbury*); Bridgewater, New Milford, Roxbury and Warren, Howard G. Stevens, M.D. (*P. O. New Milford*); Canaan and North Canaan, Robert C. Sellew, M.D.; Colebrook, New Hartford, Winchester and Barkhamsted, Donald W. Herman, M.D. (*P. O. Winsted*); Cornwall, Goshen and Kent, W. Bradford Walker, M.D.; Norfolk, Frank D. Ursone, M.D.; Plymouth, Lloyd M. Wilcox, M.D. (*P. O. Terryville*); Salisbury, Clark K. Peterson, M.D. (*P. O. Lakeville*); Sharon, Jerome S. Chaffee, M.D., G. S. Gudernatch, M.D., Assistant; Thomaston, Winfield E. Wight, M.D.; Washington, Frederic W. Wersebe, M.D.; Watertown, Edwin G. Reade, M.D.

## MIDDLESEX COUNTY

(Constituted, 1785)

COMMISSIONERS.—Arthur V. McDowell, Middletown, William E. Nichols, East Haddam, September 30, 1951; Belle D. Russell, Haddam, September 30, 1949. Office, 255 Main St., Middletown. (*Salary*, $1,200.)

COUNTY TREASURER.—Leonard B. Markham, Middletown.

COUNTY SEALER OF WEIGHTS AND MEASURES.—G. Ernest Hubbard, Middletown.

COUNTY SUPERVISOR OF CHILD RELATIONS.—Anne O. Parker.

SHERIFF AND JAILER.—Ernest B. Ferguson, Haddam, June 1, 1951, (*Salary*, $3,250.)

DEPUTY JAILER.—Clifford G. Willis, Haddam.

SUPERINTENDENT OF THE FARM.—Curtis S. Smith, Haddam.

DEPUTY SHERIFFS.—Cromwell, Ray Franklin; Durham, Cleveland Stannard; East Haddam, George M. Smith; East Hampton, Samuel E. Wallis; Essex, Andrew Peterson; Deep River, George T. Carlson; Middlefield, Shelton A. Dontigney; Middletown, Salvatore Garafalo; Old Saybrook, Frederick W. Delap; Portland, Sherman W. Hall.

CORONER.—Morris H. Wrubel, Middletown. (*Salary*, $1,400.)

DEPUTY CORONER.—Charles A. Pelton, Clinton.

MEDICAL EXAMINERS.—Middletown, Carl C. Harvey, M.D.; Clinton, Graham O. Wellman, M.D.; Cromwell, Walter N. Nelson, M.D.; Deep River, William J. Tate, M.D.; Chester, E. F. Callender, M.D.; Durham, Henry Sherwood, M.D.; East Haddam, Thomas E. Horsefield, M.D. (*P. O. Moodus*); East Hampton, Norman H. Gardner, M.D.; Essex, Fred B. Bradeen, M.D.; Haddam and Killingworth, G. M. Craig, M.D. (*P. O. Haddam*); Middlefield, Harold E. Smith, M.D.; Old Saybrook and Westbrook, Irwin Grannis, M.D. (*P. O. Old Saybrook*); Portland, Philip Schwartz, M.D.

## TOLLAND COUNTY

(Constituted, 1785)

COMMISSIONERS.—Francis J. Prichard, Vernon, Chester R. Worthington, Somers, September 30, 1951; Hubert P. Collins, Columbia, September 30, 1949. Office, 8 Woodland St., Rockville. (*Salary*, $600.)

COUNTY TREASURER.—Harold R. Bruce, Stafford Springs.

COUNTY SEALER OF WEIGHTS AND MEASURES.—William F. Masinda (*P. O. West Willington.*)

SHERIFF.—Robert E. Hyde, Rockville, R.F.D. No. 3, June 1, 1951. (*Salary*, $3,250.)

DEPUTY JAILER.—Ernest R. Peterson, Coventry.

DEPUTY SHERIFFS.—Andover, Montague White; Bolton, Ferdinand Lewis (*P. O. Andover, R.F.D. 1*); Coventry, Goodwin W. Jacobson (*P. O. South Coventry*); Ellington, Linwood R. Campbell; Hebron, Harold L. Gray; Mansfield, Abe I. Ostrofsky (*P. O. Storrs*); Stafford, Herbert H. Slye (*P. O. Stafford Springs*); Vernon, Gilbert W. Ahern, Chief Deputy, Francis N. Wendheiser (*P. O. Rockville*).

CORONER.—Bernard J. Ackerman, Rockville. (*Salary*, $1,300).

DEPUTY CORONER.—George V. Smith, Willington.

MEDICAL EXAMINERS.—Andover, Columbia and Coventry, William L. Higgins, M.D. (*P. O. South Coventry*); Bolton, John

E. Flaherty, M.D. (*P. O. Rockville*); Ellington, Leonard Levine, M.D. (*P. O. Ellington*); Hebron, Cyrus E. Pendleton, M.D. (*P. O. Colchester*); Mansfield, Ralph E. Gilman, M.D. (*P. O. Storrs*); Union, Alfred Schiavetti, M.D. (*P. O. Stafford Springs*); Willington, Wendelin G. Luckner, M.D. (*P. O. Stafford Springs*); Somers, Ralph B. Thayer, M.D.; Stafford, Alfred Schiavetti, M.D. (*P. O. Stafford Springs*); Tolland and Vernon, Thomas F. O'Loughlin, M.D. (*P. O. Rockville*), John E. Flaherty, M.D., Asst. for Vernon (*P. O. Rockville*).

---

# COUNTY TEMPORARY HOMES FOR CHILDREN

## HARTFORD COUNTY

Number of Children under care June 1, 1947, 966
In the Institution, 254—In Boarding Homes, 500
Boarded in Institutions, 40—In Free Homes, 145
In Wage Homes, 14—In School-Wage Home, 1
In Self-Boarding Homes, 8—In Government Service, 4
Value of Property, $318,940

Board of Management, The County Commissioners; Stanley H. Osborn, M.D., Hartford; Austin D. Barney, Farmington; County Home located at Warehouse Point; Superintendent, Albert W. Redway.

## NEW HAVEN COUNTY

Number of Children under care June 1, 1947, 856
In the Institution, 165—In Boarding Homes, 529
Boarded in Institution, 80—In Free Homes, 65
In Wage Homes, 3—In School-Wage Homes, 0
In Self-Boarding Homes, 9—In Government Service, 5
Value of Property, $655,580

Board of Management, The County Commissioners; Robert J. Hodge, West Haven; Stanley H. Osborn, M.D., Hartford; County Home located at West Haven; Superintendent, Fred L. Stickels; Asst. Supt., Sarah D. Stickels.

## NEW LONDON COUNTY

Number of Children under care June 1, 1947, 331
In the Institution, 7—In Boarding Homes, 280
In Free Homes, 27—In Wage Homes, 17
Value of Real Property, $18,000

Board of Managemen, The County Commissioners; Mrs. Louise H. Fisher, Hartford; Stanley H. Osborn, M.D., Hartford; County Home located at Norwich; Caretaker, Merton C. Lyman, Matron, Selma C. Lyman.

## FAIRFIELD COUNTY

Number of Children under care June 1, 1947, 442
In County Homes, 0—In Institutions. 61
In Boarding Homes. 323—In Free Homes, 58
Value of Real Property, $100,700

Board of Management. The County Commissioners; Stanley H. Osborn, M.D., Hartford; Rev. Charles Ratajczak, Bridgeport; County Home located at Norwalk; Superintendent, Vacant.

## WINDHAM COUNTY

Number of Children under care June 1, 1947, 187
In the Institution, 12—In Boarding Homes, 138
In Wage Homes, 11—In Free Homes, 19
Self-Supporting, 7—In Other Institutions, 0
Value of Real Property, $35,000

Board of Management, The County Commissioners; Stanley H. Osborn, M.D., Hartford; William W. T. Squire, Hartford; County Home at Reception Cottage located at Brooklyn; Superintendent, Mrs. O. Annie French.

## LITCHFIELD COUNTY

Number of Children under care June 1, 1947, 154
In the Institution, 71—In Boarding Homes, 83
Value of Real Property, $250,000

Board of Management, The County Commissioners; Stanley H. Osborn, M.D., Hartford; Austin D. Barney, Farmington; County Home located at Winsted; Superintendent, Eugene Van Why.

## MIDDLESEX COUNTY

Number of Children under care June 1, 1947, 112
In the Institution, 9—In Boarding Homes, 73
In Relative Boarding Homes, 9
In Other Institutions, 6—In Free Home, 1
In Relative Free Homes, 7
In School-Wage Homes, 3—Self-Supporting, 4
Value of Real Property, $45,000

Board of Management, The County Commissioners; Stanley H. Osborn, M.D., Hartford; Austin D. Barney, Farmington; Children's Reception Cottage located at Haddam; Superintendent, Mrs. Ida M. Gladwin; Supervisor of Department of Child Relations, Mrs. Anne O. Parker.

## TOLLAND COUNTY

Number of Children under care June 1, 1947, 47
In the Institution, 26—In Boarding Homes, 21
Value of Real Property, $45,000.

Board of Management, The County Commissioners; Stanley H. Osborn, M.D., Hartford; William W. T. Squire, Hartford; County Home located at Vernon Center; Superintendent, John E. Hamilton (*P. O. Rockville, R.F.D.*).

# TOWN ELECTIONS

Of the 169 towns in the state, 47 hold annual town elections on the first Monday in October. The exceptions, 122 in number, are as follows:

Ansonia—biennially, even years, Tuesday after first Monday in November
Avon—biennially, odd years, first Monday in October
Berlin—biennially, odd years, first Monday in October
Bethany—biennially, odd years, first Monday in May
Bethel—biennially, odd years, first Monday in October
Bethlehem—biennially, odd years, first Monday in October
Bloomfield—biennially, odd years, first Monday in October
Bolton—biennially, odd years, first Monday in October
Bozrah—biennially, odd years, first Monday in October
Bridgeport—biennially, odd years, Tuesday after first Monday in November
[1] Bristol—biennially, even years, first Tuesday after first Monday in November
Brooklyn—biennially, odd years, first Monday in October
Burlington—biennially, odd years, first Monday in October
Canterbury—biennially, odd years, first Monday in October
Canton—biennially, odd years, first Monday in October
Cheshire—biennially, odd years, first Monday in October
Chester—biennially, odd years, first Monday in October
Clinton—biennially, odd years, first Monday in October
Colchester—biennially, odd years, first Tuesday in October
Coventry— biennially, odd years, first Monday in October
Cromwell—biennially, odd years, first Monday in October
Danbury—biennially, odd years, first Monday in October
[2] Deep River—biennially, odd years, first Monday in October
Derby—biennially, even years, Tuesday after first Monday in November
Durham—biennially, odd years, first Monday in October
East Haddam—biennially, odd years, first Monday in October
East Hampton—biennially, odd years, first Monday in October
East Hartford—biennially, odd years, first Monday in October
East Haven—biennially, odd years, first Monday in October
East Lyme—biennially, odd years, first Monday in October
East Windsor—biennially, odd years, first Monday in October
Ellington—biennially, odd years, first Monday in October
Enfield—biennially, odd years, first Monday in May
Essex—biennially, odd years, first Monday in October
Fairfield—biennially, odd years, first Monday in October
[3] Farmington—biennially, odd years, second Monday in May
Glastonbury—biennially, odd years, first Monday in October
Greenwich—biennially, odd years, Tuesday after first Monday in November
Griswold—biennially, odd years, first Monday in October
Groton—biennially, odd years, first Monday in October
Guilford—biennially, odd years, first Monday in October
Haddam—biennially, odd years, first Monday in October.
Hamden—biennially, odd years, first Monday in October
[4] Hartford—biennially, odd years, first Tuesday after first Monday in November
Killingly—biennially, odd years, first Monday in October
Killingworth—biennially, odd years, first Monday in October
Ledyard—biennially, odd years, first Monday in October

---

[1] Town Clerk elected, biennially, odd years, first Monday in October.
[2] See Special Act No. 154 Changing the Name of Saybrook to Deep River.
[3] Election October 13, 1947. See Special Act No. 194, 1947.
[4] See Special Act No. 30, 1947. Registrars and Selectmen elected biennially, even years

Lisbon—biennially, odd years, first Monday in October
Litchfield—biennially, odd years, first Monday in October
Lyme—biennially, odd years, first Monday in October
Madison—biennially, odd years, first Monday in October
Marlborough—biennially, odd years, first Monday in October
Meriden—biennially, odd years, Tuesday after first Monday in December
Middlefield—biennially, even years, first Monday in October
Middletown—biennially, even years, first Monday in October
Milford—biennially, odd years, first Monday in October
Monroe—biennially, odd years, first Monday in October
Montville—biennially, odd years, first Monday in October
Naugatuck—biennially, odd years, first Monday in May
New Britain—biennially, even years, second Tuesday in April
New Canaan—biennially, odd years, Tuesday after first Monday in November
New Fairfield—biennially, odd years, first Monday in October
New Hartford—biennially, odd years, first Monday in October
New Haven—biennially, odd years, Tuesday after first Monday in November
Newington—biennially, odd years, first Monday in October
New London—annually, second Monday in September.
North Branford—biennially, odd years, first Monday in October
North Haven—biennially, odd years, first Monday in October
Norwalk—biennially, odd years, first Monday in October
Norwich—biennially, odd years, first Monday in October
Old Lyme—biennially, odd years, first Monday in October
Old Saybrook—biennially, odd years, first Monday in October
Orange—biennially, odd years, first Monday in October
Plainfield—biennially, odd years, first Monday in October
Plainville—biennially, even years, first Monday in October
Plymouth—biennially, odd years, first Monday in October
Pomfret—biennially, odd years, first Monday in October
Portland—biennially, even years, first Monday in October
Preston—biennially, even years, first Monday in October
Putnam—biennially, odd years, first Monday in October
Redding—biennially, odd years, first Monday in October
Ridgefield—biennially, odd years, first Monday in October
Rocky Hill—biennially, odd years, first Monday in October
Salisbury—biennially, odd years, first Monday in October
Scotland—biennially, odd years, first Monday in October
Seymour—biennially, odd years, first Monday in October
Shelton—biennially, even years, Tuesday after first Monday in November
Sherman—biennially, odd years, second Monday in May
Simsbury—biennially, odd years, first Monday in May
Somers—biennially, odd years, first Monday in October
Southington—biennially, even years, first Monday in October
South Windsor—biennially, odd years, first Monday in October
Sprague—biennially, odd years, first Monday in October
Stafford—biennially, odd years, first Monday in October
Stamford—biennially, even years, first Monday in October
Stonington—biennially, odd years, first Monday in October
Stratford—biennially, odd years, first Monday in October
Suffield—biennially, odd years, first Monday in October
Thompson—biennially, odd years, first Monday in October
Tolland—biennially, odd years, first Monday in October
Torrington—biennially, odd years, first Monday in October
Trumbull—biennially, odd years, first Monday in May
Vernon—biennially, odd years, first Monday in October
Voluntown—biennially, odd years, first Monday in October
Wallingford—biennially, odd years, first Monday in October
Waterbury—biennially, odd years, Tuesday after first Monday in November
Waterford—biennially, odd years, first Monday in October
Watertown—biennially, odd years, first Monday in October
Westbrook—biennially, odd years, first Monday in October

*West Hartford—biennially, even years, Tuesday after first Monday in November
West Haven—biennially, odd years, first Monday in October
Weston—biennially, odd years, first Monday in October
Westport—biennially, even years, first Monday in October
Wethersfield—biennially, even years, last Monday in April
Willington—biennially, odd years, first Monday in October
Wilton—biennially, odd years, first Monday in October
Winchester—biennially, odd years, first Monday in October
Windham—biennially, even years, first Monday in October
Windsor—biennially, odd years, first Monday in October
Windsor Locks—biennially, odd years, first Monday in October
Wolcott—biennially, odd years, first Monday in October
Woodbridge—biennially, odd years, first Monday in October
Woodstock—biennially, odd years, first Monday in October

Paper ballots as provided by Cum. Suppl., 1941, Secs. 98f-107f, are used by all towns with the exceptions of the following which have adopted voting machines. Cum. Suppl., 1947, Sec. 135i, provides for use of voting machines in towns of 10,000 or more.

| | | | |
|---|---|---|---|
| Ansonia | Enfield | New London | Stonington |
| Berlin | Fairfield | New Milford | Stratford |
| Bethel | Glastonbury | Norfolk | Suffield |
| Bolton | Greenwich | North Haven | Thomaston |
| Bozrah | Groton | Norwalk | Torrington |
| Bridgeport | Guilford | Norwich | Vernon |
| Bristol | Hamden | Old Saybrook | Wallingford |
| Cheshire | Hartford | Plainville | Waterbury |
| Clinton | Hebron | Portland | Watertown |
| Colchester | Manchester | Ridgefield | Westbrook |
| Danbury | Meriden | Seymour | West Hartford |
| Darien | Middletown | Sharon | West Haven |
| Derby | Milford | Shelton | Westport |
| Durham | Montville | Simsbury | Wethersfield |
| East Hartford | Naugatuck | Southington | Wilton |
| East Haven | New Britain | Sprague | Winchester |
| East Lyme | New Canaan | Stafford | Windham |
| East Windsor | New Haven | Stamford | Windsor |
| Ellington | Newington | | |

* Town Council elected, biennially, odd years, first Tuesday after the first Monday of April.

## CITY ELECTIONS

* Town and city consolidated or co-extensive, election date the same for both.

*Ansonia, biennially, even years, Tuesday after the first Monday in November.
*Bridgeport, biennially, odd years, Tuesday after the first Monday in November except Selectmen and part of board of education elected annually.
*Bristol, biennially, odd years, first Monday in October.
Danbury, biennially, odd years, last Monday in March.
* Derby, biennially, even years, Tuesday after first Monday in November.
* Hartford, biennially, odd years, Tuesday after the first Monday in November.
* Meriden, biennially, odd years, Tuesday after the first Monday in December.
* Middletown, biennially, even years, first Monday in October.
* New Britain, biennially, even years, second Tuesday in April.
* New Haven, biennially, odd years, Tuesday after first Monday in November.
* New London, annually, second Monday in September.

* Norwalk, biennially, odd years, first Monday in October.
Norwich, biennially, even years, first Monday in June.
Putnam, biennially, odd years, first Monday in December.
Rockville, biennially, odd years, first Tuesday in December.
* Shelton, biennially, even years, Tuesday after first Monday in November.
Stamford, biennially, even years, first Monday in October.
* Torrington, biennially, odd years, first Monday in October.
* Waterbury, biennially, odd years, Tuesday after the first Monday in November.
Willimantic, biennially, odd years, first Monday in December.
Winsted, biennially, odd years, first Monday in October, Mayor with town officials.
(See Town of Winchester)

## BOROUGH ELECTIONS

* Town and borough consolidated

Bantam, biennially, even years, third Monday in April. (Litchfield)
Branford, biennially, even years, first Monday in May.
Colchester, biennially, odd years, last Tuesday in April
Danielson, annually, second Monday in April. (Killingly)
* Farmington, biennially, even years, first Monday in May.
Fenwick, annually, first Monday in July. (Old Saybrook)
Groton, annually, first Monday in May.
Groton Long Point Association, annually, first Saturday in July.
Jewett City, biennially, even years, fourth Monday in January for warden, annually for two burgesses and other officers. (Griswold)
Litchfield, biennially, odd years, first Monday in April.
Naugatuck, biennially, odd years, first Monday in May.
Newtown, annually, Tuesday next after first Monday in May.
Southington, biennially, even years, first Monday in May.
Stafford, annually, first Monday after first Tuesday in December.
Stonington, biennially, even years, last Monday in July.
* Unionville, biennially, even years, first Monday in May. (Farmington)
Wallingford, biennially, odd years, third Tuesday after first Monday in November.
Woodmont Association, annually, last Saturday in August. (Milford)
Where the name of the borough is other than the town in which it is located, the town location is given in parenthesis.

## Counties in Connecticut with Date Constituted

| County | Date Constituted |
|---|---|
| Hartford | 1666 |
| New Haven | 1666 |
| New London | 1666 |
| Fairfield | 1666 |
| Windham | 1726 |
| Litchfield | 1751 |
| Middlesex | 1785 |
| Tolland | 1785 |

## Cities in Connecticut with Date of Incorporation

| City | County | Date Incorporated |
|---|---|---|
| New Haven, | New Haven | January session, 1784 |
| New London, | New London | " 1784 |
| Hartford, | Hartford | May session, 1784 |
| Middletown, | Middlesex | " 1784 |

* Consolidated with Town of Farmington, Effective November 3, 1947. See Special Act No. 194, 1947.

| | | |
|---|---|---|
| Norwich, | New London | May session, 1784 |
| Bridgeport, | Fairfield | " 1836 |
| Waterbury, | New Haven | " 1853 |
| Meriden | " | " 1867 |
| New Britain, | Hartford | " 1870 |
| Danbury, | Fairfield | January session, 1889 |
| Rockville (Vernon), | Tolland | " 1889 |
| Ansonia, | New Haven | " 1893 |
| Derby, | " | " 1893 |
| Norwalk, | Fairfield | " 1893 |
| Stamford, | " | " 1893 |
| Willimantic (Windham), | Windham | " 1893 |
| Putnam, | " | " 1895 |
| Bristol, | Hartford | " 1911 |
| Shelton, | Fairfield | " 1915 |
| Winsted (Winchester), | Litchfield | named January session, 1917 |
| Torrington, | " | " 1923 |

## Boroughs in Connecticut with Date of Incorporation

| Borough | County | Date Incorporated |
|---|---|---|
| Stonington, | New London | May session. 1801 |
| Newtown, | Fairfield | " 1824 |
| Colchester, | New London | " 1824 |
| Wallingford, | New Haven | " 1853 |
| Danielson (Killingly), | Windham | " 1854 |
| Stafford Springs (Stafford), | Tolland | " 1873 |
| Litchfield, | Litchfield | January session, 1879 |
| Southington, | Hartford | " 1889 |
| Branford, | New Haven | " 1893 |
| Naugatuck, | New Haven | " 1893 |
| Jewett City (Griswold), | New London | " 1895 |
| Fenwick (Old Saybrook), | Middlesex | " 1899 |
| * Farmington, | Hartford | " 1901 |
| Groton, | New London | " 1903 |
| Woodmont (Milford), | New Haven | " 1903 |
| Bantam (Litchfield), | Litchfield | " 1915 |
| * Unionville (Farmington), | Hartford | " 1921 |
| Groton Long Point Association, | New London | " 1921 |

## TOWN CLERKS

| | |
|---|---|
| Abell, Sarah L. | Lebanon |
| Allen, Harold W. | Greenwich |
| Allyn, William I. | Ledyard |
| Andrews, Harold L. | Stafford |
| Archambault, Joseph A. | Thompson |
| Atwood, Harry D. | Norfolk |
| Bailey, Leonard L. | Bethel |
| Ball, Dorothy M. | Chester |
| Baril, Louis L. | Sprague |
| Bascom, Leon J. | Waterford |
| Beers, R. Earle | North Branford |
| Benoit, Henry N. | Putnam |
| Bentley, Helen H. | Harwinton |
| Blake, Eugene A. | Monroe |
| Blakeslee, Waldo S. | North Haven |
| Brown, Etta T. (Mrs.) | Sterling |
| Burdon, Elsie L. | Somers |
| Butterly, Mary C. | Bethlehem |
| Button, Louis W. | Rocky Hill |
| Canfield, Edith M. | Bridgewater |
| Carini, Helen J. | Haddam |
| Carlson, David A. | Portland |
| Charter, Marshall E. | Ellington |
| Chittenden, Mary A. | Killingworth |
| Christensen, Peter C. M. | Madison |
| Church, Bernard M. | Chaplin |
| Clark, Arthur D. | Orange |
| Clark, Wallace C. | Middlebury |
| Clark, Helen M. | Granby |
| Clark, Lois R. | Westport |
| Close, George R. | Stamford |
| Collins, Hubert P. | Columbia |
| Constable, Alex G. | Torrington |
| Conway, George C. | Guilford |
| Cornell, Helen P. (Mrs.) | Woodstock |
| Coulter, Thomas D. | Essex |
| Covell, Ellsworth L. | Andover |
| Covell, Willis | Pomfret |

* Consolidated with Town of Farmington, Effective November 3, 1947. See Special Act, No. 194, 1947.

Curtiss, Fred C. Beacon Falls
Davis, Charlotte F. Franklin
Day, James H. Old Saybrook
Dempsey, Theresa Litchfield
Donahue, John J. Stonington
Doyen, Raymond H. Brooklyn
Dudkowski, Chester L. Griswold
Eastman, Frank M. Cromwell
Elliott, Kerwin A. Vernon
Emerick, Philomena M. Glastonbury
Enes, Charles N. South Windsor
Fenn, Delphine F. Cornwall
Foley, Robert E. Southington
Frink, Lillian M. S. Canterbury
Geisthardt, Alice M. (Mrs.) Preston
Gillette, Willard S. Easton
Gleason, John A. Hartford
Glover, Samuel Fairfield
Goettler, Gus L. East Windsor
Gregory, Clayton F. Norwalk
Gregory, Edith R. Wilton
Hall, Charles W. Simsbury
Hall, Mary L. Marlborough
Hannon, Mabel B. Watertown
Harmon, Albert E. Coventry
Hayes, Leslie H. Windsor
Heck, Delia M. Union
Hines, William E. East Hartford
Hinman, John E. Bethany
Hotaling, Katherine B. Sharon
Hubbell, Dwight W. Southbury
Hueston, Howard A. Sherman
Hurlburt, W. Spencer Farmington
Hurbut, Norman H. Roxbury
Jagger, Lina W. Washington
Keith, Lillian A. (Mrs.) Eastford
Kilmartin, Mary C. Waterbury
Kinney, Frank J., Jr. Branford
Knowlton, James E. A. Ashford
Korn, Francis E. Durham
Lanyon, James R. Cheshire
LeGeyt, Charles H. Barkhamsted
Lewis, Mary P. Canton
Lum, Franklin A. West Haven
MacCammond, James A. F. Darien
Maier, Paul S. Middlefield
Marvin, William Lyme
McClellan, Walter L. Plymouth
McDermott, James R. Montville
McGuire, Henry L. New London
McGuire, John A. Wallingford
McKillop, Margaret K. Kent
Metcalf, Caroline Tolland
Miller, Effie H. East Granby
Milvae, John Bloomfield
Miner, Gladys T. Hebron
Mitchell, Asahel W. Woodbury
Moore, Ada M. Canaan
Moriarty, J. Francis Windham
Morrissey, Joseph F. New Haven
Nash, Lila S. Salisbury
Nevius, George M. New Fairfield
Nichols, D. Alonzo Shelton
Noble, Robert H. Old Lyme
Nolan, Kathryne R. Hamden
North, Harry H. Goshen
Nyberg, Richard E. Oxford
Olschafskie, Francis W. Enfield
Palmer, Charles A. No. Stonington
Palmer, Earle M. Lisbon
Payne, Ruth E. Meriden
Peck, Clifford W. Seymour
Peck, Howard H. New Milford
Pelton, Charles A. Clinton
Pendleton, Cyrus E. Colchester
Perry, Everett N. Bridgeport
Perry, Honor C. (Mrs.) Scotland
Pflueger, Charles H. New Hartford
Plumb, Helen E. Trumbull
Poppe, Irving H. Groton
Potter, Harry H. Plainfield
Potter, J. Dyer Norwich
Proctor, John K. Bozrah
Rabbett, James R. Windsor Locks
Ransom, James A. Hartland
Raymond, Carl S. New Canaan
Reeve, Arthur J. Burlington
Remington, Harold N. Suffield
Robichaud, Barbara H. Voluntown
Root, Wilbur C. East Haddam
Rowe, Rolfe E. Bristol
Ryan, Edna W. Thomaston
St. John, Raymond J. Naugatuck
Sanford, J. Harold Redding
Scheuy, Harry E. New Britain
Schumacher, Paul E. Ansonia
Scott, George G. Ridgefield
Seremet, Edward S. Newington
Stevens, Frank F. North Canaan
Stevens, Grace K. S. Westbrook
Stobierski, Edward J. Derby
Stone, Harold A. Hampton
Storrs, Lewellyn J. Mansfield
Stotts, Clarence F. Colebrook
Street, Newton H. Woodbridge
Strodt, Charles Deep River
Sullivan, May E. Newtown
Swider, Helen E. Salem
Talmadge, Mildred A. Prospect
Tanner, Marjorie A. Warren
Thomson, Carlyle C. West Hartford
Toomey, David C. Bolton
Tubbs, Charles R. East Lyme
Tucker, Margaret J. East Haven
Turkington, Samuel J. Manchester
Usher, James E. Plainville
Valli, Theresa M. East Hampton
Viens, Leo H. Killingly
Waidelich, Viola M. Brookfield
Walker, Gertrude Q. Weston
Warner, Minnie N. Wolcott
Weed, George F. Milford
Weik, Bessie G. Morris
Wilcoxson, Wm. Howard Stratford
Willard, Arthur C. Wethersfield
Winslow, C. Wesley Winchester
Woodford, Rosina L. Avon
Woodruff, Arthur L. Berlin
Woodworth, Leon O. Willington
Wysocki, Edward P. Middletown
Acting—Yacko, Margaret M. Danbury

## MAYORS OF CITIES

| | |
|---|---|
| Allen, Edward N. | Hartford |
| Carey, Andrew J., Sr. | Willimantic |
| Celentano, William C. | New Haven |
| Daddario, Emilio Q. | Middletown |
| Danaher, Francis R. | Meriden |
| Darcey, Joseph W. | Winsted |
| Davis, Daniel | Bristol |
| Dempsey, Patrick H. | Derby |
| Glover, Charles D. | Shelton |
| Grinsell, Harvey J. | Putnam |
| Gwiazda, Henry J. | New Britain |
| Hannan, William J. | Danbury |
| Hunt, Raymond E. | Rockville |
| Kelley, Edward J. | Norwalk |
| Kilmartin, William A. | Torrington |
| McLevy, Jasper | Bridgeport |
| Monagan, John S. | Waterbury |
| Moore, Charles E. | Stamford |
| Morgan, Richard R. | New London |
| Mullins, James J. | Norwich |
| Nelligan, Thomas J. | Ansonia |

# TOWNS, CITIES AND BOROUGHS

The following list of municipal officers and Justices of the Peace was compiled from returns filed with the Secretary by the local municipal clerks through December, 1946. Where the name of the post-office or express office address of the town clerk, town treasurer or first selectman is other than that of the town itself, it is given.

Statistics of towns, cities and boroughs are also secured from the clerks of the several municipalities annually, and upon them we depend for the accuracy of the data herein set forth. The area of the towns is taken from the 1902 report of the Bureau of Labor Statistics. These are the only complete data available and are quoted with the exception of those corrections made by the town clerks. The populations of towns are taken from the 1940 United States Census. The children are those between the ages of 4 and 16 enumerated September, 1946. The grand lists are taken from returns filed with the tax commissioner for the year 1946.

## ANDOVER

STATISTICS. Tolland County.—Incorporated, May 18, 1848; taken from Hebron and Coventry. Area, 9,239 acres. Population, 1940, 560. Voting district, 1. Children, 133. Grand list, $1,002,187. Indebtedness, none. Rate of taxation, 22 mills. Transportation—Passenger: Served by the N.Y., N.H. & H. R. R. Co. and buses of the N.E. Trans. Co. from Hartford and Willimantic. Freight: Served by N.Y., N.H. & H. R. R. Co. and numerous motor common carriers. Post-office, Andover, covered by two rural free deliveries.

TOWN OFFICERS. (Election, first Monday in October, annually.) *Clerk and Reg.*, Ellsworth L. Covell; Office hours, On call, no regular hours; Location, ½ mile south of Andover Center on Hebron road; Tel., Willimantic 1843-J2.—*Ass't Clerk*, Christine A. Covell.—*Treas.*, L. W. Phelps.—*Selectmen*, 1st, L. Edward Whitcomb, Elwood Hudson, John V. Gasper.—*Tree Warden*, Clarence Palmer.—*Collector of Taxes*, Rachel H. Stanley.—*Grand Jurors*, Willard Billings, A. Earle Galipo, Fenner Thornton.—*Assessors*, Waity Brown, Harry Erickson, Maxwell Hutchinson. —*Board of Tax Review*, James H. Hendry, Arnold S. Hyatt, Eugene Thompson.— *Registrars of Voters*, Lillian L. Hamilton, Rep., Pearl Parrish, Dem.—*Agent of Town Deposit Fund*, L. W. Phelps.—*Board of Education*, C. W. Phelps, *Ch.*, F. Howard Sprenkle, 1947; Virginia Brown, Vera Taylor, 1948; Ellsworth L. Covell, Donald Smith, 1949.—*Board of Finance*, T. J. Birmingham, *Ch.*, Harry Daggett, A. Earle Galipo, William McCarroll, Jr., Ernest K. Seyd, J. H. Yeomans.—*Health Officer*, William L. Higgins, M.D. (P. O. South Coventry).

*Justices of the Peace*, Willard Francis Billings, Thomas J. Birmingham, Ellsworth L. Covell, Peter W. Mortlock, John F. Phelps, Rachel B. White.

## ANSONIA

STATISTICS. New Haven County.—(Town and city consolidated.) Incorporated April, 1889; taken from Derby. Area, 3,715 acres. Population, 1940, 19,190. Voting districts, 5. Children, 2,774. Grand list, $26,094,151. Indebtedness, $165,000. Rate of taxation, 28 mills. Transportation—Passenger: Served by the N.Y., N.H. & H. R. R. Co. and buses of the Conn. Railway & Lighting Co. from Waterbury, Bridgeport and New Haven and the Intercity Coach Co. from Bridgeport and Waterbury. Freight: Served by the N.Y., N.H. & H. R. R. Co. and numerous motor common carriers. Post-office, Ansonia.

CITY OFFICERS. (Election, Tuesday after the first Monday in November, biennially, even years.) *Mayor*, Thomas J. Nelligan.—*City Clerk*, Paul E. Schumacher.—*Asst. Clerk*, Florence H. Faber.—*Treas.*, J. Bliss Devenport.—*Corporation Counsel*, Howard D. Olderman.—*Tax Collector*, Patrick J. Keefe.—*City Engineer*, Vincent B. Clarke.—*Supt. of Public Works*, Thomas Pratt.—*Selectmen*, John H. McNamara, Dennis Neville, Walter E. Lyon, Philip Warcholic.—*Registrars of Voters*, Herman C. Tanner, Rep., Maurice P. Lane, Dem.—*City Sheriffs*, Robert C. Woodford, Samuel Bruno, Stanley Bujanauskas, Charles C. Checkley, Andrew Hylwa.—*Board of Aldermen*, 1st Ward, Andrew Balco, Joseph Zemaitis, John J. Shea; 2nd Ward, John J. Mosher, Samuel A. Olderman, Nicholas Canatta; 3rd Ward, Bernard F. McGarr, Vincent di Dio, Matthew F. Shortell, Jr.; 4th Ward, John Belco, Herbert Smith, Richard Warren; 5th Ward, Henry Androski, William R. Mitchell, James W. Morgan, Jr.—*Assessors*, Joseph Ploski, John P. Devenport, Charles H. Flynn, Albert E. Terrill.—*Clerk of Assessors*, Edward G. Clancy.—*Chief of Police*, John J. Mahoney.—*Chief of Fire Department*, Alfred Tanner.—*Health Officer*, John M. Renehan, M.D.—*Supt. of Charities*, Arthur Gaudio.—*Building Inspector*, Patsy Pietrangelo.—*Supt. of Schools*, John J. Stevens.

TOWN OFFICERS. (Election, Tuesday after first Monday in November, biennially, even years.) *Clerk and Reg.*, Paul E. Schumacher; Office hours, 9-12 A.M., 1:30-5 P.M.; Location, City Hall; Tel., 980.—*Ass't Clerk*, Florence H. Faber.—*Treas.*, J. Bliss Devenport.—*Selectmen*, John H. McNamara, Dennis Neville, Walter E. Lyon, Philip Warcholic.—*Chief of Police*, John J. Mahoney.—*Collector of Taxes*, Patrick J. Keefe.—*Assessors*, Charles H. Flynn, *Pres.*, Edward G. Clancy, *Clerk*, John P. Devenport, Joseph M. Ploski, Albert E. Terrill.—*Board of Tax Review*, John Homa, *Pres.*, Joseph Fama, *Clerk*, Harry L. Liftig, Harry Vonetes.—*Registrars of Voters*, Herman C. Tanner, Rep., Maurice P. Lane, Dem.—*Board of Education*, David Levine, John J. Ready, 1948; Patrick L. Ryan, *Secy.*, C. Harold Dillon, Arthur Kilpatrick, 1949; Frank Alu, *Pres.*, William J. Turschman, Edward Wheeler, 1959.—*Board of Apportionment and Taxation*,

George A. Comstock, *Pres.*, Charles F. Asimus, William M. Clark, Daniel J. Corcoran, Frank J. Cushner, Raymond W. Eastop, Harry E. Kasden, Jeremiah J. Keefe, Anthony A. King, Patrick E. McCormack, Boleslaw Nikkel, Edward J. Shay.—*Health Officer*, John M. Renehan, M.D.

*Justices of the Peace*, John O. Adamson, Jacob H. Bellin, Pasquale Bolina, William H. Kingdom, Maurice Kornblut, Nathan M. Levy, Herman D. Silberberg, Walter Sobolewski.

## ASHFORD

STATISTICS. Windham County.—Incorporated, October, 1714. Assessors acreage, 22,693.6 besides state owned property, schools, churches, cemeteries, and town property. Population, 1940, 704. Voting district, 1. Children, 125. Grand list, $598,071. Indebtedness, $19,200. Rate of taxation, 1947, 35 mills. Transportation—Freight: Served by numerous motor common carriers. Post-office, Warrenville.

TOWN OFFICERS. (Election, first Monday in October, annually.) *Clerk, Reg. and Treas.*, James E. A. Knowlton (P. O. Warrenville; Exp. Willimantic); Office hours, 10 A.M.-5 P.M., Saturday; Location, Town Hall, Warrenville; Tel, Willimantic 1720-J2.—*Ass't Clerk*, Royal O. Knowlton.—*Selectmen*, 1st, Almond A. Upton (P. O. R. F. D. No. 1, West Willington), Merrill E. Simpson, George H. Lyne.—*Constables*, Charles E. Harrington, Frank W. Nagy, Andrew C. Seles.—*Tree Warden*, Almond A. Upton.—*Collector of Taxes*, John W. Bartok.— *Grand Jurors*, Louis R. Chatey, Joseph A. Krapf, Gordon P. Whitehouse.—*Assessors*, Royal O. Knowlton, William Korany, Frank Meduna.—*Board of Tax Review*, Gaspar Pivonka, Frank Szall, Emil M. Zaicek.—*Registrars of Voters*, Charles Hemingway, Rep., Chester Harrington, Dem.—*Agent of Town Deposit Fund*, James E. A. Knowlton.—*Board of Education*, Henry N. Amidon, *Ch.*, Gertrude P. Krapf, 1947; Lina W. Armitage, Eugenia A. MacWay, 1948; Charles W. Heminway, Carla Korany, 1949.—*Board of Finance*, Philip Jules Girardet, *Ch.*, Mary M. Gardner, Amy E. Harrington, John Nemeth, Louis H. Pivonka, Ralph M. Sunderland.—*Health Officer*, Arthur D. Marsh, M.D. (P. O. Hampton).

*Justices of the Peace*, Mildred C. Bicknell, Frank Meduna, George F. Tremko.

## AVON

STATISTICS. Hartford County.—Incorporated, May, 1830; taken from Farmington. Area, 13,292 acres. Population, 1940, 2,258. Voting districts, 2. Children, 506. Grand list, $4,351,575. Indebtedness, none. Rate of taxation 20.5 mills. Transportation—Passenger: Served by buses of the N.E. Trans. Co. from Hartford, Winsted and Torrington. Freight: Served by the N.Y., N.H. & H. R. R. Co. and numerous motor common carriers. Post-office, Avon. Rural free delivery.

TOWN OFFICERS. (Election, first Monday in October, biennially, odd years.) *Clerk and Reg.*, Rosina L. Woodford; Office hours, 1:30-5 P.M.; closed Saturday; Location, Town Hall; Tel., Farmington 417-W2.—*Treas.*, Chester R. Woodford.—*Selectmen*, 1st, Joseph W. Alsop, George Demski, Edward Zaugg.—*Constables*, Frederick H. Case, Samuel T. Goodwin, Frank Kubik, Arthur Migli, Elias Palmer, Edward Tallmadge.—*Tree Warden*, George Demski.—*Collector of Taxes*, William G. Clark.—*Grand Jurors*, Frank R. Holloway, James Maher.—*Assessors*, Fred Buckland, Emmett Harris, Raymond Holloway.—*Board of Tax Review*, Fritz Lofgren, Primo Viti, C. Frederic Woodford.—*Registrars of Voters*, 1st Dist., Gertrude L. Goodwin, 2nd Dist., Vincent Vernon, Rep., 1st Dist., Elsa Joyce, 2nd Dist., Alfred E. Roy, Dem.—*Agent of Town Deposit Fund*, Chester R. Woodford. —*Board of Education*, Fritz Lofgren, Alfred Roy, 1947; Fred Turner, *Ch.*, Robert Distin 1949; Martha L. Manion, Albert Thompson, 1951.—*Board of Finance*, John H. O'Neill, *Ch.*, George Barker, John A. Bryant, Fred A. Dimock, Ostrom Enders, Oliver W. Thompson.—*Zoning Board*, Frank Holloway, *Ch.*, Philip Hewes, Frank Kubik, John H. O'Neill, Oliver Thompson.—*Health Officer*, William M. Wiepert, M.D.

*Justices of the Peace*, J. J. Anderson, Fred R. Hutchins, Howard C. Pulver, Barton J. Roncaioli, Mario L. Solari, C. Fred Woodford.

## BANTAM*

(Borough)

BOROUGH OFFICERS. (Election, third Monday in April, biennially, even years.) P. O., c/o Clerk; Tel., Litchfield 641-2.—*Warden*, Harry N. Kilbourn.—*Burgesses*, Charles Dempsey, James L. Doyle, Leonard Doyle, Isabell Flaherty, William D. Hart, Florence Weik.—*Clerk*, Arthur C. Morey.—*Treas.*, William L. Ravenscroft.—*Assessors*, Clifford T. Hotchkiss, Frank Retallick.

## BARKHAMSTED

STATISTICS. Litchfield County.—Incorporated, October, 1779. Area, 25,093 acres. Population, 1940, 724. Voting district, 1. Children, 157. Grand list, $1,482,908. Indebtedness, none. Rate of taxation, 14 mills. Transportation—Passenger: Served by buses of the N.E. Trans. Co. from Hartford and Winsted. Freight: Served by numerous motor common carriers. Mail from Winsted to Riverton, Barkhamsted to Hartford, and New Hartford to Barkhamsted and to Pleasant Valley daily. Post-offices, Barkhamsted, Pleasant Valley and Riverton.

TOWN OFFICERS. (Election, first Monday in October, annually.) *Clerk, Reg. and Treas.*, Charles H. LeGeyt (Exp. New Hartford); Office hours, By appointment; Location, Washington

* See Town of Litchfield.

Hill; Tel., Winsted 277-2.—*Ass't Clerk,* Mae W. LeGeyt.—*Selectmen,* 1st, William C. Merritt, (P. O. R. F. D., Winsted), Kenneth Church, Jesse Williams.—*Constables,* Earl Cook, Elmer Ramsey, Dwight Ransom.—*Tree Warden,* Kenneth Church.—*Collector of Taxes,* Anne Whitehead.—*Grand Jurors,* Thomas Dew, Carmine Lavieri, Charles H. LeGeyt.—*Assessors,* Thomas Dew, Charles Moore, Allan Rowley.—*Board of Tax Review,* James A. Hall, Roland Johnson, Dorothy F. Roberts.—*Registrars of Voters,* Prosper F. Lavieri, Rep., William H. Wright, Dem.—*Agent of Town Deposit Fund,* Charles H. LeGeyt.—*Board of Education,* John Eastman, Charles Moore, 1947; Francis Jacquier, *Ch.,* Elizabeth Daly, 1948; Charles Day, Beatrice Miller, 1949.—*Board of Finance,* Frank R. Cook, *Ch.,* George Butler, Merwin Case, Richard J. Church, William Fuller, Clifford P. Tiffany.—*Health Officer,* Homer Ashley, M.D. (P. O. Winsted).

*Justices of the Peace,* Pefita Bradley, Hattie L. Hanken, Prosper F. Lavieri, Mae W. LeGeyt, Dorothy F. Roberts, John P. Whitehead, Jesse J. Williams.

## BEACON FALLS

Statistics. New Haven County.—Incorporated, May, 1871; taken from Bethany, Oxford, Seymour and Naugatuck. Area 5,792 acres. Population, 1940, 1,756. Voting district, 1. Children, 300. Grand list, $2,059,906. Indebtedness, $25,000. Rate of taxation, 29 mills. Transportation—Passenger: Served by the N.Y., N.H. & H. R. R. Co. and buses of the Conn. Railway & Lighting Co. from Waterbury, New Haven and Bridgeport and the Intercity Coach Co. from Waterbury, New Haven and Bridgeport. Freight: Served by the N.Y., N.H., & H. R. R. Co. and numerous motor common carriers. Post-office, Beacon Falls.

Town Officers. (Election, first Monday in October, annually.) *Clerk and Reg.,* Fred C. Curtiss; Office hours, On call; Location, Town Hall; Tel., Naugatuck 4373.—*Ass't Clerk,* Ruth Carroll.—*Treas.,* William C. Gruber.—*Selectmen,* 1st, Frank Semplenski, Edward Smith, Ralph E. Upright.—*Constables,* Fred Ardry, Leon E. Campbell, Edward Chimelinski, Joseph S. Mennillo, Teofil Mis, Walter Muroff, John J. Quinn.—*Tree Warden,* Harry Edwards.—*Collector of Taxes,* Ralph W. Tucker.—*Grand Jurors,* John Suliman, Wilfred A. Swan.—*Assessors,* William D. Gallagher, Christian Heiss, James M. Rourke.—*Board of Tax Review,* Joseph Czaplicki, Sherman Stocker.—*Registrars of Voters,* Ruth M. Carroll, Rep., Mary Worrell, Dem.—*Agent of Town Deposit Fund,* William C. Gruber.—*Board of Education,* Clayton Tucker, *Ch.,* Dominick Daunis, 1947; Harriet B. Evans, Clara O'Shea, 1948; George R. Leeper, James M. Rourke, 1949.—*Board of Finance,* George Lafferty, *Ch.,* Frank E. Bronson, John B. Hill, Casimer Pilkewich, James W. Woodward, Richard A. Zollo.—*Health Officer,* Edwin R. Curran, M.D. (P. O. Union City).

*Justices of the Peace*, Edward V. Bea, Ernest S. Clark, Louis J. Esposito, Richard T. Johns, Jr., Pasquale Mennillo, Stanley Mis, Jr., Melvin F. Witherwax, Frank E. Wood.

## BERLIN

STATISTICS. Hartford County.—Incorporated, May, 1785; taken from Farmington, Wethersfield and Middletown. Area, 15,205 acres. Population, 1940, 5,230. Voting districts, 3. Children, 1,081. Grand list, $12,133,088. Indebtedness, $69,000. Rate of taxation, 18 mills. Transportation—Passenger: Served by the N.Y., N.H. & H. R. R. Co. and buses of the N. E. Trans. Co. from Hartford, New Haven, Middletown and New Britain and the Conn. Railway & Lighting Co. from New Britain. Freight: Served by the N.Y., N.H. & H. R. R. Co. and numerous motor common carriers. Post-offices, Berlin, East Berlin and Kensington.

TOWN OFFICERS. (Election, first Monday in October, biennially, odd years.) *Clerk, Reg. and Treas,*. Arthur L. Woodruff; Office hours, 9-12 A.M., 1:30-5 P.M.; Location, Town Hall; Tel. New Britain 9-1591.—*Asst. Clerk*, Edna S. North.—*Selectmen*, 1st James B. Ellsworth, Carl A. Lund, John J. McKeon.—*Constables*, Howard F. Conger, George J. Kanupka, Sr., George J. Kanupka, Jr., John Maier, James J, McQueeney, Edward Rudnick, John Zipadelli.—*Collector of Taxes*, Louis R. Goodrich.—*Assessors*, Harold Bomba, Julius Rakowski, Willis I. Savage.—*Board of Tax Review*, Elizabeth Brown, Joseph Lanzoni, Max Sugenhime.—*Registrars of Voters*, Royal H. Morse, Rep., William J. Fagan, Dem. —*Agent of Town Deposit Fund*, Arthur Woodruff.—*Board of Education*, William Baldwin, John Moore, Wendell P. Noble, 1947; Frank G. Kramer, *Ch.*, Richard C. Brown, Frederick Lowell, Henry G. Mildrum, Fred L. Peck, William Ross, 1949.—*Board of Finance*, Arthur R. Benson, *Ch.*, William S. Bacon, Timothy B. Dehan, James J. Fitzsimons, Leon J. Honiss, Henry A. McKeon.—*Zoning Board*, Myron D. Goodrich, *Ch.*, Harold Bomba, Louis Bradbury, Paul Cianci, Edward McCormick.—*Health Officer*, Ludmill Chotkowski, M.D. (P. O. Kensington).

*Justices of the Peace*, Lucius Bushnell, Philip M. Fagan, William L. Humphrey, Frank B. Kramer, Joseph Lanzoni, Arthur J. Marieni, John A. Moore, Alfred Rizzi.

## BETHANY

STATISTICS. New Haven County.—Incorporated, May, 1832; taken from Woodbridge. Area, 12,816 acres. Population, 1940, 706. Voting district, 1. Children, 149. Grand list, $1,865,480.99. Indebtedness, $13,000. Rate of taxation, 26 mills. Transportation —Passenger: Served by buses of the N.E. Trans. Co. from Waterbury and New Haven. Freight: Served by numerous motor com-

mon carriers. Mail is taken from Westville and delivered by rural free delivery. Express office, Seymour. *Voted Beer Permit only, 1936.*

TOWN OFFICERS. (Election, first Monday in May, biennially, odd years.) *Clerk and Reg.*, John E. Hinman (R. F. D. No. 2, Westville Station 16; Exp. Seymour); Office hours, 9 A.M.-5 P.M.; Location, Bethany Center; Tel., New Haven 3-0433.—*Ass't Clerks*, Carolyn H. Hinman, Sidney Svirsky.—*Treas.*, Clifford W. Wilcox (P. O. Westville Station 15).—*Selectmen*, 1st, Wallace S. Saxton (P. O. Westville Station 15), Ralph R. Downs, Charles C. Booth.—*Constables*, Harold Anderson, James Harrison, George E. Howard.—*Tree Warden*, Arthur H. Doolittle.—*Collector of Taxes*, Barbara L. Schilf.—*Grand Jurors*, Edward J. Brennan, Malcolm H. Brinton, J. Stephen Knight.—*Assessors*, Gordon V. Carrington, Nelson J. Peck, Wallace S. Saxton.—*Board of Tax Review*, Hiram D. Carrington, Sidney Svirsky, John McCullough Turner.—*Registrars of Voters*, Stanley H. Downs, Rep., Edward H. Hinman, Dem.—*Agent of Town Deposit Fund*, Wallace S. Saxton.—*Board of Education*, Paul S. Madsen, *Ch.*, Florence B. Johnson, *Secy.*. Rose K. Svirsky, 1949; Anna H. L. Brinton, William F. Brucksch, Franklin H. Jackson, 1950; Thomas C. Mendenhall, Alice M. Vaill, Russell P. Winter, 1951.—*Zoning Board*, Sidney Svirsky, *Ch.*, Charles C. Booth, Hiram D. Carrington.—*Health Officer*, Ella W. Calhoun, M.D. (P. O. Westville Station).

*Justices of the Peace*, John A. Edmondson, Edward H. Hinman, Bertha H. Kinney, Elizabeth C. Knight.

## BETHEL

STATISTICS. Fairfield County.—Incorporated, May, 1855; taken from Danbury. Area, 9,918 acres. Population, 1940, 4,105. Voting district, 1. Children, 750. Grand list, $6,030,345. Indebtedness, $75,000, Rate of taxation, 27 mills. Transportation —Passenger: Served by the N.Y., N.H. & H. R. R. Co. and buses of the Danbury Power & Trans. Co., from Danbury and the Intercity Coach Co. from Bridgeport. Freight: Served by the N.Y., N.H. & H. R. R. Co. and numerous motor common carriers. Post-office, Bethel.

TOWN OFFICERS. (Election, first Monday in October, biennially, odd years.) *Clerk and Reg.*, Leonard L. Bailey; Office hours, 9 A.M.-4:30 P.M.; Location, 116 Greenwood Ave.; Tel. Danbury 1894-2050.—*Ass't Clerk*, Mildred C. Bailey.—*Treas.*, George F. Andrews.—*Selectmen*, 1st, Frederick H. Judd, Thomas H. Mannion, Edgar C. Platt, Sr.—*Constables*, Eugene M. Brennan, Morris S. Britto, Jr., Edward Emilia.—*Tree Warden*, Frederick H. Judd. —*Collector of Taxes*, Thomas C. Feeley.—*Grand Jurors*, Frank Bigham, Herbert A. Webb, Sr.—*Assessors*, Helen A. Judd, Arthur J. Mannion.—*Board of Tax Review*, Fred A. Bates, Walter S.

Davies, Madeline S. Lafferty.—*Registrars of Voters,* Edward F. Shanley, Rep., Donald Cleary, Dem.—*Agent of Town Deposit Fund,* Frederick H. Judd.—*Board of Education,* Samuel S. Ambler, Etta Perdrizet, Duncan Walker, 1947; George Foster, John McGreivey, Elsie Rapp, 1948; Geraldine M. Dolan, *Ch.,* Frederick Bellesheim, Leland D. Wheeler, 1949;—*Board of Finance,* Frederick H. Judd, *Ch.,* George F. Carroll, E. Ambrose English, Neil Lamond, Harold B. Senior, Morton W. Shepard, Andrew Weber.—*Zoning Board,* Herbert B. Wanderer, *Ch.*—*Health Officer,* H. Franklin Moore, M.D.

*Justices of the Peace,* William Clarke, Regina Culhane, Catherine Ekerman, George H. Patchen, Edgar C. Platt, Sr., Hobart C. Thomas, Fred W. Timms.

## BETHLEHEM

Statistics. Litchfield County.—Incorporated, May, 1787; taken from Woodbury and known as "North Purchase." Area, 12,698 acres. Population, 1940, 715. Voting district, 1. Children, 116. Grand list, $1,807,595. Rate of taxation, 19 mills. Transportation—Freight: Served by numerous motor common carriers. Post-office, Bethlehem. Rural delivery covers entire town. Express office, Watertown.

Town Officers. (Election, first Monday in October, biennially, odd year.) *Clerk and Reg.,* Mary C. Butterly (Exp. Watertown); Office hours, 9-12 A.M., Tuesday through Saturday, Monday by appointment; Location, Cor. Main and East Streets,; Tel., Woodbury 41-4.—*Treas.,* Arthur T. Minor.—*Selectmen,* 1st, Warren L. Hunt, Herman A. Anderson, Bruno Butkus.—*Constables,* Thomas C. Bate, John C. Dauch, William Fredsall, Vincent Kacerguis, Charles Stockwell, Theodore Traub.—*Tree Warden,* Bruno Butkus. —*Collector of Taxes,* May Allen Johnson.—*Grand Jurors,* Joseph P. Banks, George T. Hatch, Robert V. Huber, Louis Parris, Leonard Saccio.—*Assessors,* Albert Maddox, Matthew Marchukaitis, James Parmelee.—*Board of Tax Review,* John Gemmell, Jr., Julian Schwabacher, William R. Smith.—*Registrars of Voters,* Minnabell S. Smith, Rep., Gertrude Dauch, Dem.—*Agent of Town Deposit Fund,* Arthur T. Minor.—*Board of Education,* Gertrude Dauch, Ellen A. Lynn, 1947; Walter P. Lake, *Ch.,* Zaidee Hart,, George T. Hatch, Matthew Marchukaitis, 1949.—*Health Officer,* Howard S. Allen, M.D. (P. O. Woodbury).

*Justices of the Peace,* Joseph P. Banks, Robert V. Huber, Ralph Nelson, William R. Smith.

## BLOOMFIELD

Statistics. Hartford County.—Incorporated, May, 1835; taken from Windsor. Area, 17,436 acres. Population, 1940, 4,309. Voting districts, 2. Children, 839. Grand list, $9,418,091. Indebt-

edness, $184,000. Rate of taxation, 28 mills. Transportation—Passenger: Served by buses of the N.E. Trans. Co. from Hartford and The Conn. Co. from Hartford. Freight: Served by the N.Y., N.H. & H. R. R. Co. and numerous motor common carriers. Post-office, Bloomfield. Rural free delivery. *Voted No Liquor Permit, 1936.*

TOWN OFFICERS. (Election, first Monday in October, biennially, odd years.) *Town Manager*, W. T. Williamson.—*Clerk and Reg.*, John Milvae; Office hours, 9 A.M.-5 P.M.; Location, 1 Tunxis Ave.; Tel., Hartford 7-3465.—*Ass't Clerk*, Thomas C. Milvae.—*Treas.*, A. C. Snyder.— *Selectmen*, 1st, Willis L. Hayes, James G. Lagan, Frank D. Hall.—*Chief of Police*, Thomas P. Bowen.—*Tree Warden*, W. T. Williamson.—*Collector of Taxes*, Andrew E. Carr.—*Assessors*, William C. Hubbard, James G. Lagan, Nicholas Maselli.—*Board of Tax Review*, Edmund E. Case, L. Raymond Ladd, Alfred C. Willoughby.—*Registrars of Voters*, 1st Dist., Gordon C. Willoughby; 2nd Dist., Florence Cawte, Rep., 1st Dist., Francis E. Lagan, 2nd Dist., Arthur V. Coutu, Dem.—*Board of Education*, Phillips Brown, Augusta Carvalho, L. Coates Coit, Arthur V. Coutu, J. Senior Washington, 1947.—*Town Attorney*, Ernest W. McCormick.—*Town Council*, Eugene L. Bestor, *Ch.*, Irwin C. Barry, Morris N. Cohen, Domenic Maselli, Wilbur C. Stauble, F. Willard Tull, William T. Walsh, Sr.—*Town Plan and Zoning Commission*, Melville H. Barnard, *Ch.*, Ernest E. Carpenter, R. Fred Cawte, Thomas R. Don, Clinton V. Johnson, H. Ward Pinney.—*Health Officer*, John Kennedy, M.D.

*Justices of the Peace*, Ralph E. Beaupre, Sr., Roland Canns, William J. J. Clark, Joseph Della Ferra, Ralph E. Finley, John L. Gamble, Angelo C. Gillie, William C. Hubbard.

## BOLTON

STATISTICS. Tolland County.—Incorporated, October, 1720. Area, 9,660 acres. Population, 1940, 728. Voting district, 1. Children, 154. Grand List, $815,737. Indebtedness, $45,000 Rate of taxation, 22.5 mills. Transportation—Passenger: Served by buses of the N.E. Trans. Co. from Hartford and Willimantic. Freight: Served by the N.Y., N.H. & H. R. R. Co. and numerous motor common carriers. Post-office, 3 rural delivery routes from Andover, Manchester and Rockville.

TOWN OFFICERS. (Election, first Monday in October, biennially, odd years.) *Clerk and Reg.*, David C. Toomey (P. O. R. F. D. No. 2, Manchester, Exp., Manchester); Office hours, 9 A.M.-5 P.M.; Location, Town Clerk's home, Bolton Center; Tel., Manchester 4756.—*Ass't Clerk*, Olive H. Toomey.—*Treas.*, Doris A. Skinner (P. O. R. F. D. No. 1, Rockville).—*Selectmen*, 1st, Thomas W. Wilson (P. O. R. F. D. No. 1, Andover), Michael Pesce, Kingsley B. Carpenter.—*Constables*, Mario Ansaldi, Edwin

Corneliuson, Herbert J. Pfeiffer, Chesterfield Pirie, Roger W. Williams.—*Tree Warden*, Myron M. Lee.—*Collector of Taxes*, Anthony A. Maneggia.—*Grand Jurors*, Renato Cocconi, Frank Paggioli.—*Assessors*, Edson P. Herrick, Harry J. Miller, Samuel R. Woodward.—*Board of Tax Review*, Anthony Ansaldi, Samuel J. Dunlop, Sebastian Gambolati.—*Registrars of Voters*, Mamie Maneggia, Rep., Gertrude Minor, Dem.—*Agent of Town Deposit Fund*, Alexander Bunce.—*Board of Education*, Vincent Krzesicki, Gertrude R. Noren, 1947; George O. Rose, *Ch.*, Agatha Erickson, 1948; Alice E. Lee, Harry J. Miller, 1949.—*Zoning Board*, William A. Perrett, *Ch.*, Walter F. Elliott, Keeney J. Hutchinson, Anthony A. Maneggia.—*Health Officer*, Vacancy.

*Justices of the Peace*, Walter F. Elliott, Catharine M. Marshall, William H. Minor, Harry A. Munro, John Swanson, Charles T. E. Willett.

## BOZRAH

STATISTICS. New London County.—Incorporated, May, 1786; taken from Norwich. Area, 12,357 acres. Population, 1940, 904. Voting district, 1. Children, 158. Grand list, $1,819,391. Indebtedness, $18,621.24. Rate of taxation, 11 mills. Transportation—Passenger: Served by buses of the Short Line, Inc., from Norwich and Colchester. Freight: Served by numerous motor common carriers. Post-offices, Gilman and Fitchville.

TOWN OFFICERS. (Election, first Monday in October, biennially, odd years.) *Clerk and Reg.*, John K. Proctor (P. O. Yantic; Exp., Norwich); Office hours, 9 A.M.-5 P.M.; Location, Norwich-Bozrah Town Line in Yantic; Tel., Norwich 965.—*Ass't Clerks*, Edna B. Proctor, Mary E. Sweeney.—*Treas.*, Mary E. Sweeney (P. O. Fitchville).—*Selectmen*, 1st, Lawrence Gilman (P. O. Gilman), Russell Taylor, Israel Steinman,—*Constables*, Milton Ariewitz, Nicholas Puhlic, Paul Wenzel.—*Tree Warden*, John Lewitz.—*Collector of Taxes*, John K. Proctor.—*Grand Jurors*, John P. Chapman, William A. Juknis, John E. Orr.—*Assessors*, Hyman Bassuk, Stephen Hnatowicz, Herbert H. Riess.—*Board of Tax Review*, Jabez Lathrop, Karol Slowinski, Harold Winchester.—*Registrars of Voters*, George Follett, Rep., Gilbert Johnson, Dem.—*Agent of Town Deposit Fund*, Clarence N. Coleman.—*Board of Education*, Doris Banning, Sadie Fish, Marguerite Quinn, 1947; Agnes Brush, *Ch.*, Walter Johnson, 1949.—*Board of Finance*, Nathan Gilman, *Ch.*, Irving Desner, Annie L. Follett, John P. Gribbin, John K. Proctor, Russell Taylor, Albert Tolson.—*Zoning Board*, Lawrence Gilman, *Ch.*, Theodore Abel, John McCann, Herbert H. Riess, Michael Sweeney.—*Health Officer*, William V. Wener, M.D. (P. O. Norwich).

*Justices of the Peace*, Christopher B. Eldredge, Chauncey G. Markham, Louis David Mindell, Joseph Socha.

## BRANFORD

STATISTICS. New Haven County.—Named, 1653; Borough incorporated, 1893. Area, 15,219 acres. Population, 1940, 8,060. Voting districts, 3. Children, 1,551. Town grand list, $15,599,459. Indebtedness, $234,000. Rate of taxation, 21 mills. Borough Grand List, $4,388,101. Indebtedness, none. Rate of taxation, 2½ mills. Transportation—Passenger: Served by the N.Y., N.H. & H. R. R. Co. and buses of the Conn. Co. from New Haven and the New Haven and Shore Line Railway Co. from New Haven and New London. Freight: Served by the N.Y., N.H. & H. R. R. Co. and numerous motor common carriers. Post-offices, Branford, Short Beach and Stony Creek; in summer months, Pine Orchard.

BOROUGH OFFICERS. (Election, first Monday in May, biennially, even years.) P. O. Address, c/o Warden, 219½ Main St.; Tel., 252-4.—*Warden*, James Z. Lawrence.—*Burgesses*, Antonio Aceto, Harold G. Baldwin, Michael Desi, William G. Devlin, Fritz E. Peterson, Charles Sobolemski.—*Clerk and Treas.*, Melvin Webb.—*Tax Collector*, H. G. Robins.

TOWN OFFICERS. (Election, first Monday in October, annually.) *Clerk and Reg.*, Frank J. Kinney, Jr.; Office hours, 9 A.M.-5 P.M., 9-12 A.M., Saturday; Location, Town Hall; Tel., 37. —*Ass't Clerk*, Hazel M. Van Wie.—*Treas.*, Reginald S. Baldwin. —*Selectmen*, 1st, Clifford J. Collins, Louis C. Atwater, Howard Betts.—*Constable*, Arnold W. Hart.—*Tree Warden*, Dominic Guarnero.—*Collector of Taxes*, Howard G. Robins.—*Grand Jurors*, George P. Brown, Orrin E. Hoadley, John S. Makosky, Jr., Vincent P. Raiola, John M. Schwanfelder, Jr., Charles O. Seastrand.—*Assessors*, Helen Burkhardt, John Coolac, Wilbur E. Sullivan.—*Board of Tax Review*, G. Irving Field, John R. Hamre, Fred S. Prann.—*Registrars of Voters*, Walter H. Palmer, Rep., Thomas J. FitzGerald, Dem.—*Agent of Town Deposit Fund*, Harold H. Griffiths.—*Board of Education*, Samuel W. Beach, *Ch.*, John B. Sliney, Hortense S. Stanley, 1947; Lucy T. Hammer, Charles E. Jones, Donald R. Thompson, 1948; Donald A. Charlotte, Clarence Johnson, Mae J. McCabe, 1949.—*Board of Finance*, Robert L. Rosenthal, *Ch.*, Arthur W. Bowman, Michael J. Carpinella, Norman C. Clark, Frederick R. Houde, John S. Rogers.—*Health Officer*, A. S. McQueen, M.D.

*Justices of the Peace*, Edwin P. Burne, Thomas Gardiner, Milton W. Goss, Albert Hillman, Matthew P. Kelly, Archibald G. Marshall, Charles E. Miller, Robert L. Rosenthal.

## BRIDGEPORT

STATISTICS. Fairfield County.—Town and city consolidated. Incorporated, May, 1821; taken from Stratford and Fairfield. Area, 11,785 acres. Population, 1940, 147,121. Voting districts, 16. Children, 23,637. Grand list, $289,529,195. Indebtedness,

$8,054,000, March 31, 1947. Rate of taxation, 33.3 mills. Transportation—Passenger: Served by the N.Y., N.H. & H. R. R. Co., Steamboat from Port Jefferson, L. I., and buses of the Conn. Railway & Lighting Co. from Norwalk, Waterbury, and New Haven and the Intercity Coach Co. from Danbury and Waterbury, also the N.E. Trans. Co., Greyhound Line and other national bus lines. Freight: Served by the N.Y., N.H. & H. R. R. Co., Steamboat from Port Jefferson, L. I., and numerous motor common carriers. Also located here a Municipal Airport. Post-office, Bridgeport, Independent stations, West End, East End and North End.

City Officers. (Election, Tuesday after first Monday in November, biennially, odd years, for mayor, etc., members of the Common Council elected in November of odd years and biennially thereafter, one from each of the sixteen voting districts, for a term of two years.) *Mayor*, Jasper McLevy.—*Personal Secretary*, Mary B. McNamara.—*City Clerk*, Fred Schwartzkopf. —*Ass't City Clerk*, Mary A. Marron.—*Comptroller*, Adolph D'Aulisa.—*Deputy Comptroller*, John Morris.—*Tax Collector*, Howard S. Challenger.—*City Treas.*, John Shenton.—*Ass't City Treas.*, Oddo K. Edelmann.—*City Attorney*, Harry Schwartz. —*Ass't City Attorney*, John V. Donnelly.—*Common Council President*, Louis Hafele.—*Aldermen*, 1st Dist., Jacob Burstein; 2nd Dist., Sadie K. Griffin; 3rd Dist., Frederick Miller; 4th Dist., Simpson Crowe; 5th Dist., *A*, Matthew Robb, *B*, Andrew C. Lindmark; 6th Dist., *A*, Max Frankel, *B*, Louis E. Hafele; 7th Dist., John J. Durkin; 8th Dist., Harry L. Miller; 9th Dist., *A*, John J. Schiller, *B*, Frederick W. J. Sachs; 10th Dist., William Abraham; 11th Dist., Douglas Binns; 12th Dist., *A*, Stanley R. Solinsky, *B*, Russell Matthew.—*Board of Fire Commissioners*, John F. Brown, Oliver T. Osborne, Andrew Havanich, Martin Hayden, *Chief Engineer*, George Wellington, *Pres.*—*Board of Police Commissioners*, William J. Brennan, Harold Morris, *Pres.*, James Tait, Delbert M. Wade.—*Superintendent*, John A. Lyddy.—*Clerk of Police Department*, James E. Falvey.—*Superintendent of Parks*, George A. Mallett.—*President of Health Board*, George W. Murgatroyd.—*Health Officer*, Richard O'B. Shea, M.D.—*President of Board of Public Welfare*, Philip Magill. —*Superintendent of Public Welfare*, John J. Galla.—*City Dispensary, Chairman Board of Governors*, J. Douglas Gold.—*Secretary*, Katherine B. Hehir, R.N.—*Supervisor of Clinics*, Katherine B. Hehir, R.N.—*Board of Public Purchases*, Donald Meath, *Clerk*.—*Board of Education*, Francis P. Dunigan, *Pres.*, Earl Benson, Michael C. Cadus, Benjamin Leipner, George Sadem, Gustave G. Samuelson, Benjamin Todfeld.—*Superintendent of Schools*, Joseph E. Jeffery.—*City Engineer*, Henry Rowland.—*Director of Public Works*, Peter Brewster.—*Superintendent of Streets*, Peter Brewster.—*Superintendent of Bridges*, Bernard Hourihan.—*Registrars of Voters*, Joseph A. Rich, Rep., William J. Moran, Dem.,

George F. Grom, Soc.—*Board of Recreation,* Edward J. Reilly, *Ch.*, Andrew K. Auth, Sadie K. Griffin, Robert A. Leckie, *Supt.*, Sylvanus D. Locke, Joseph Weisberger, (vacancy).—*Building Commissioners,* Louis Atwater, *Pres.*, Charles Bowen, *Treas.*, Carl J. Stalhammer, *Sec.*—*Building Inspector and Clerk,* Bernard McKelvey.—*Plumbing Inspector,* Robert Graether.—*Electrical Inspector,* Harry C. Abercrombie.—*Librarian,* Julian Sohon. —*Sealer of Weights and Measures,* Louis Snow.—*Board of Tax Review,* William Histon, *Ch.*, Howard S. Challenger, John L. Simpson.—*Board of Appraisal of Benefits and Damages,* Albert E. Eccles, *Ch.*, Andrew Auth, Charles F. Greene.—*Tax Commissioner,* William F. Connolly.—*Tax Attorney,* David Goldstein.—*City Sheriffs,* Spencer H. Anderson, Alexander J. Elson, John W. Gramigna, Isadore Kravetz, Joseph M. Salamon, William A. R. Voight.—*City Plan Commission,* James D. Coltman, Thomas E. Dunn, Raymond L. French, Harry Silverstone.

Town Officers. (Election, first Tuesday after first Monday in November, biennially, odd years.) *Clerk,* Everett N. Perry; Office hours, 9 A.M.-5 P.M.; 9 A.M.-4 P.M., July and August, 9-12 A.M., Saturday; Location, City Hall; Tel., 4-9421.—*Ass't. Clerk,* Jeanette O'Brien.—*Treas.,* John Shenton.—*Selectmen,* Alice Crepeau, Michael Jacovino, Luciano Veronese, William Winston, Florence Wotton.—*Tree Warden,* George B. Mallett. *Collector of Taxes,* Howard C. Challenger.—*Assessor,* William F. Connelly.—*Board of Tax Review,* Howard S. Challenger, William Histon, John Simpson.—*Registrars of Voters,* Joseph Rich, Rep., William J. Moran, Dem., George Grom, Soc.—*Agent of Town Deposit Fund,* John Shenton.—*Board of Education,* Benjamin M. Leipner, Benjamin Todfeld, 1947; Earl Benson, Michael Gadus, Gustave V. Samuelson, 1948; Francis P. Dunigan, *Ch.*, George Saden, 1949.—*Board of Apportionment and Taxation,* Bernard I. Ashmun, *Ch.*, Roger T. Connelly, Jr., Rufus Cushman, George T. Flynn, John Lockwood, Joseph Schultz, John L. Simpson.—*Zoning Board,* James A. Walker, *Ch.*, Arthur Jenner, Alfred Levy, Sylvanus Locke, Henry L. Rowland.—*Health Officer,* Richard O'Brien Shea, M.D.

*Justices of the Peace,* Anthony D. Andrea, Angelo Antignani, Seymour B. Baum, William Bindner, Daniel J. Cremin, Jr., Paul D'Elia, Samuel C. Derman, Max Frauwirth, Abe S. Geduldig, Herman G. Hobbs, Thomas F. Hogan, Bennett Jusovitz, Francis King, William J. Lavery, Samuel Liskov, Otto Lamacchia, Francis J. Merrilatt, Dominick Montanaro, Spiro Morris, James J. Nell, Robert E. Noonan, Ernest Scinto, Benjamin Silver, Louis Stein, Samuel Tedesco, Lloyd R. Wheeler, Samuel Zwecher.

## BRIDGEWATER

Statistics. Litchfield County.—Incorporated, May, 1856; taken from New Milford. Area, 9,656½ acres. Population, 1940, 537. Voting district, 1. Children, 77. Grand list, $998,393. Rate

of taxation, 19 mills. Transportation—Freight: Numerous motor common carriers. Post-office, Bridgewater. *Voted No Liquor Permit, 1935.*

Town Officers. (Election, first Monday in October, annually.) *Clerk and Reg.*, Edith M. Canfield, (Exp., New Milford); Office hours, On call, no regular hours; Tel., New Milford 1008-W1.—*Ass't Clerk*, Dorothy A. Gustafson.—*Treas.*, Levi M. Warner.—*Selectmen*, 1st, William M. Curtis (P. O. New Milford), Raymond W. Camp, Clarence A. Roberts.—*Constables*, G. Robert Allen, J. Henry Burch.—*Tree Warden*, Daniel M. Warner.—*Collector of Taxes*, Esther A. Camp.—*Grand Jurors*, Hans Ahlstrom, George W. Johnson, Walter G. Marsh, Clarence A. Roberts, Norman L. Stuart.—*Assessors*, Raymond W. Camp, William M. Curtis, Daniel M. Warner.—*Board of Tax Review*, Reuben W. Hawley, Albert Johnson, Harmon W. Treat.—*Registrars of Voters*, G. Douglas Johnson, Rep., J. Lester Randall, Dem.—*Agent of Town Deposit Fund*, Levi M. Warner.—*Board of Education*, Charles L. Ives, Phoebe L. Sheriden, 1947; Henry C. Sanford, *Sec'y*, Helen K. Waller, 1948; Howard M. Hatch, *Ch.*, Levi M. Warner, 1949.—*Health Officer*, Howard G. Stevens, M.D. (P. O. New Milford).

*Justices of the Peace*, Guy H. Burch, John J. Garrity, Herbert A. Wildman.

## BRISTOL

Statistics. Hartford County. (Town and City co-extensive.) —Incorporated, May, 1785; taken from Farmington. Area, 17,278 acres. Population, 1940, 30,167. Voting districts, 6. Children, 6,173. Grand list, $69,796,600. Indebtedness (Net), $1,198,389.81. Rate of taxation, 30 mills. Super-taxing district, First Taxing District, Grand List, $49,853,220. Rate of taxation, .75 mills. Transportation—Passenger: Served by the N.Y., N.H. & H. R. R. Co. and buses of the N.E. Trans. Co. from Hartford and Waterbury; Flying Eagle Whiteway Lines, Inc., from Hartford, Waterbury and New York; Bristol Traction Co. from Plainville, Terryville and Thomaston. Freight: Served by the N.Y., N.H. & H. R. R. Co. and numerous motor common carriers. Post-office, Bristol, with branch post-office at Forestville. Four rural delivery routes.

City Officers. (Election, first Monday in October, biennially, odd years.) *Mayor*, Daniel Davis.—*City Clerk*, Rolfe E. Rowe.—*City Council*, 1st Dist., Charles M. Riggs; 2nd Dist., Edwin P. Gustafson; 3rd Dist., Joseph P. Wilson; 4th Dist., Christen A. L. Wyrtzen; 5th Dist., E. Gordon Stocks; 6th Dist., Vincenzo Nesci. —*Treas.*, Francis Hotkoski.—*Board of Tax Review*, Merritt O. Bowen, Williard E. Hough, Herbert J. Phelan.—*Registrars of Voters*, 1st Dist., August H. Erling, 2nd Dist., Roger W. Hunt, 3rd Dist., C. George Sandstrom, 4th Dist., Frederick C. Knight,

5th Dist., Clifford H. Case, 6th Dist., John J. Aliano, Rep.; 1st Dist., Thomas F. Harrigan, 2nd Dist., Raphael G. Fitzpatrick, 3rd Dist., Montcalm Maynard, 4th Dist., James J. McCusker, 5th Dist., Daniel J. Heffernan, 6th Dist., Joseph D. Gagnon, Dem.—*Charity Commissioner*, Rebelle Carpenter.—*City Attorney*, Joseph M. Donovan.—*Superintendent of Public Works*, Daniel J. Donovan.—*Superintendent of Parks*, Alexander Cumming.—*Forest Fire Warden*, Howard N. Ebert.—*Chief of Police*, Edmund S. Crowley.—*Chief of Fire Department*, George C. Graham.—*Health Officer*, B. B. Robbins, M.D.—*Milk and Herd Inspector and Meat and Food Inspector*, Irving R. Vail, D. V. S.—*Comptroller*, Allen W. Hall.—*Board of Finance*, Charles R. Anderson, *Ch.*, Mayor, *ex-officio*, Fuller F. Barnes, Clifford S. Burdge, Hilary S. Driscoll, Frederick G. Hughes, Edward Ingraham, S. Russel Mink, John W. Murphy, Harry C. Polhill, Charles T. Treadway, (Allen W. Hall, *Clerk*).—*City Planning Commission, Mayor* Daniel Davis, *Ch.*, Harold O. Pease, *Vice-Ch., Supt., of Public Works* Daniel J. Donovan, *City Engineer* Clair M. Pfennig, Otto Blaschke, Daniel P. Burke, Raymond Bezanson, William Brzezinski.

Town Officers. (Election, first Tuesday after the first Monday in November, biennially, even years.) *Clerk and Reg.*, Rolfe E. Rowe; Office hours, 8:30 A.M.-5 P.M., 8:30-12 A.M. Saturday; Location, City Hall; Tel. 3196.—*Ass't Clerks*, Anita C. Meeks, Anne E. Riley.—*Treas.*, Francis Hotkoski.—*Selectmen*, 1st, Anthony J. White, Walter J. Przech, Francis D. Mullins.—*Constables*, Anthony V. Apruzzese, William B. Bailey, Kenneth G. Blaschke, Francis L. Carrier, Raymond J. Marcotte, Daniel Riccio.—*Tree Warden*, Daniel J. Donovan.—*Collector of Taxes*, Francis B. Riley. —*Assessors*, Edwin S. Decker, Edgar C. Hannon, Leigh D. Minor, —*Board of Tax Review*, Merritt O. Bowen, Willard E. Hough, Herbert J. Phelan.—*Registrars of Voters*, 1st Dist., August H. Erling, 2nd Dist., Roger W. Hunt, 3rd Dist., George Sandstrom, 4th Dist., Frederick C. Knight, 5th Dist., Clifford H. Case, 6th Dist., John J. Aliano, Rep.; 1st Dist., Thomas F. Harrigan, 2nd Dist., Raphael G. Fitzpatrick, 3rd Dist., Montcalm Maynard, 4th Dist., James J. McCusker, 5th Dist., Daniel J. Heffernan, 6th Dist., Joseph D. Gagnon, Dem.—*Agent of Town Deposit Fund*, Francis Hotkoski.—*Board of Education*, Joseph P. O'Connell, *Ch.*, Arthur S. Barnes, 1947; William J. Malone, Leroy F. Percival, 1948; J. J. Grimley, Shirley T. Wells, 1949.—*Board of Finance*, Mayor, *ex-officio*, Charles R. Anderson, *Ch.*, Fuller F. Barnes, Clifford S. Burdge, Hilary S. Driscoll, Frederick G. Hughes, Edward Ingraham, S. Russell Mink, John W. Murphy, Harry C. Polhill, Charles T. Treadway.—*Zoning Board of Appeals*, James J. McCusker, *Ch.*, John Kielman, *Secy.*, William L. MacDonnell, Michael J. Roudie, Alexander Tluck.—*Health Officer*, B. B. Robbins, M.D.

*Justices of the Peace*, Frederick W. Beach, Rocco V. Borrelli, George T. Callder, Raphael G. Fitzpatrick, Louis F. Hanrahan,

Irving Joseph, William J. Malone, James T. Mather, Harold Missal, Joseph P. O'Connell, Edward J. Quinlan, Anthony J. Rich, Francis V. Tracy, Elmer R. Waterhouse, Frederick H. Waterhouse.

## BROOKFIELD

STATISTICS. Fairfield County.—Incorporated, May, 1788; taken from Danbury, New Milford and Newtown. Area, 12,749 acres. Population, 1940, 1,345. Voting district, 1. Children, 276. Grand list, $2,018,433. Indebtedness, $98,693.09. Rate of taxation, 14 mills. Transportation—Passenger: Served by the N. Y., N. H. & H. R. R. Co. from Pittsfield and Danbury and buses of the N.E. Trans. Co. from New Milford and Danbury. Freight: Served by the N.Y., N.H. & H. R. R. Co. and numerous motor common carriers. Post-offices, Brookfield and Brookfield Center.

TOWN OFFICERS. (Election, first Monday in October, annually.) *Clerk and Reg.*, Viola M. Waidelich; Office hours, By appointment; Location, Brookfield Center; Tel., Danbury 1016-W2.—*Ass't Clerk*, George A. Waidelich.—*Treas.*, Donald L. Thomsen (P. O. Brookfield Center).—*Selectmen*, 1st, Royal S. Alcox, Gordon Anderson William R. Collins.—*Constables*, George J. Barrett, Curtis E. Bristol, Robert D. Bristol, Miles L. Ferry, Harry Gurski, Charles W. Smalley, Arthur Ziegler.—*Tree Warden*, Julius S. Mudry—*Collector of Taxes*, Alma W. Brush. *Grand Jurors*, Gerald B. Curtis, Verton Hassiak, Wesley Kennen, Henry G. McKenna, William Sakren, George A. Waidelich. —*Assessors*, Louis J. Covill, Walter S. Lenk, Lawrence R. Platt. —*Board of Tax Review*, Lawrence M. Burr, Franklin W. Hawley, Clark C. Peck.—*Registrars of Voters*, Platt H. Creed, Rep., Walter M. McGinniss, Dem.—*Agent of Town Deposit Fund*, Donald L. Thomsen.—*Board of Education*, Stuart F. Terrill, *Ch.*, Robert D. Bristol, Clinton Hooper, 1947; William B. Blackman, Helen G. Kominack, 1948.—*Health Officer*, Charles A. Ryder, M.D. (P. O. Brookfield Center).

*Justices of the Peace*, Clark E. Anderson, Lida O. Knapp, Lawrence R. Platt, Donald L. Thomsen.

## BROOKLYN

STATISTICS. Windham County.—Incorporated, May, 1786; taken from Pomfret and Canterbury. Area, 18,379 acres. Population, 1940, 2,403. Voting districts, 2. Children, 425. Grand list, $2,416,549. Indebtedness, $7,500. Rate of taxation, 27 mills. Transportation—Passenger: Served by buses of the N.E. Trans. Co. and the Arrow Line from Willimantic and Danielson. Freight: Served by numerous motor common carriers. Post-office, Brooklyn.

TOWN OFFICERS. (Election, first Monday in October, biennially, odd years.) *Clerk, Reg. and Treas.*, Raymond H. Doyen (Exp.

Danielson); Office hours, 9:30-12 A.M., 1-5 P.M., 9:30-12 A.M., Saturday; Location, Town Hall; Tel. Danielson, 256-12.—*Ass't Clerk*, Madeleine E. Costa.—*Selectmen*, 1st, Albert S. Field, Leon E. Kilpatrick, Harry Piotroski.—*Constables*, Walter A. Aubin, Emile Gaudette, Joseph Goulet, Joseph Molleur.—*Tree Warden*, Raymond H. Doyen.—*Collector of taxes*, Thomas Thornley, Jr.—*Grand Jurors*, Oliver L. Bessette, Joseph Birch, James E. Ingalls, Frank J. Kelly, William B. MacDonald, Fred A. Tunney.—*Assessors*, Christian Andersen, William N. House, John Polanski.—*Board of Tax Review*, Arthur Engblom, Charles A. Parker, John T. Smith.—*Registrars of Voters*, Byron E. Parker, DeForrest Wells, Jr., Rep., Frank M. Bedard, Ralph Brennan, Dem.—*Agent of Town Deposit Fund*, Raymond H. Doyen.—*Board of Education*, Arthur Wild, *Ch.*, Hector H. Bernier, Hugh Gorman, Frances P. Kerklots, Amasa D. Pierce, John Polanski, 1947.—*Board of Finance*, Amasa D. Pierce, *Ch.*, Hugh Gorman, Harry E. Magoon, Fred F. Maynard, Brainard T. Webb.—*Health Officer*, Arthur D. Marsh, M.D. (P. O. Hampton).

*Justices of the Peace*, Elbra L. Baker, Frank M. Bedard, Uldric Gamache, William F. House, James E. Ingalls, M. A. Lavigueur, Amasa D. Pierce, Vincent J. Spinoso, Thomas Thornley, Jr.

## BURLINGTON

Statistics. Hartford County.—Incorporated, May, 1805; taken from Bristol. Area, 20,160 acres. Population, 1940, 1,246. Voting districts, 2. Children, 266. Grand list, $1,404,648. Indebtedness, none. Rate of taxation, 25 mills. Transportation—Freight: Served by the N.Y., N.H. & H. R. R. Co. and numerous motor common carriers. Rural free delivery daily from Unionville.

Town Officers. (Election, first Monday in October, biennially, odd years.) *Clerk and Reg.*, Arthur J. Reeve (P. O. and Exp. Unionville); Office hours, By appointment; Location, Burlington Center; Tel., Farmington 833-3.—*Ass't Clerk*, Annie E. Green.—*Treas.*, Edmund L. Cook (P. O. RFD No. 1, Bristol).—*Selectmen*, 1st, William E. Schwarzmann (P.O. RFD Unionville), Howard B. Hinman, George J. Pavlik.—*Constables*, Anthony Dlugokinski, Helge Johnson, Frank Pavlik, George Pavlik.—*Tree Warden*, Arthur J. Reeve.—*Collector of Taxes*, William H. Hartigan.—*Grand Jurors*, Myron Gotasky, Daniel J. Moriarity.—*Assessors*, Arthur R. Alderman, C. C. Lyon, George M. Merriman.—*Board of Tax Review*, Richard Hogan, James B. Mullen, Ernest Stieg. *Registrars of Voters*, 1sts Dist., Mary A. Twining, 2nd Dist., Richard Grabinski, Rep., 1st Dist., Alice W. Reeve, 2nd Dist., Theresa Michel, Dem.—*Agent of Town Deposit Fund*, Edmund L. Cook.—*Board of Education*, Arthur J. Reeve, *Ch.*, Ernest Jaschinski, 1947; Grace R. Carlson, Theresa Michel, 1949; Howard E. Alderman, George M. Merriam, 1951.—*Board of Finance*, Stan-

ley F. Withe, *Ch.*, Joseph Eff, Ernest R. Hinman, Merton R. Hodge, Millicent P. Hull, James B. Mullen.—*Health Officer*, E. P. Dunne, M.D. (P. O. Unionville).

*Justices of the Peace*, Millicent P. Hull, Alfred L. Krappatsch, Jr., Charles C. Lyon, Arthur J. Reeve, Henry V. Szydlo.

## CANAAN

STATISTICS. Litchfield County.—Incorporated, May, 1738. Area, 15,636 acres. Population, 1940, 555. Voting district, 1. Children, 105. Grand list, $1,444,343. Indebtedness, none. Rate of taxation, 14 mills. Fire district, 3 mills. Transportation—Passenger: Served by the N.Y., N.H. & H. R. R. Co. Freight: Served by the N.Y., N.H. & H. R. R. Co. and numerous motor common carriers. Principal Post-office, Falls Village. Rural free delivery, daily. Route No. 1, Falls Village to Cornwall Hollow, through South Canaan and Huntsville and also Route 2, from Falls Village, over Barrack Mountain to Lime Rock station, and part of Lime Rock Village, Amesville and Campground daily except Sunday.

TOWN OFFICERS. (Election, first Monday in October, annually.) *Clerk and Reg.*, Ada M. Moore (P. O. and Exp., Falls Village); Office hours, 9-12 A.M., 1-3 P.M., and by appointment; Location, Falls Village Savings Bank; Tel., Canaan, 75-6 or 454-5.—*Ass't Clerk and Treas.*, Malcolm D. Canfield (P. O. Falls Village).—*Selectmen*, 1st, Lee H. Kellogg (P. O. Falls Village), Seward L. Frear, Joseph D. Hanlon,—*Tree Warden*, Lee H. Kellogg.—*Collector of Taxes*, Winton B. Rodgers.—*Grand Jurors*, Kenneth Bierce, George F. Brothers, Jesse H. Fife, Fred W. Kroehle, William F. Landon.—*Assessors*, Thomas J. Bartle, George H. Childs, Robert W. Schreiber.—*Board of Tax Review*, Harry E. Dean, Fred W. Kroehle, Edmund C. P. Sanger.—*Registrars of Voters*, William F. Landon, Rep., George F. Brothers,, Dem.—*Agent of Town Deposit Fund*, Malcolm D. Canfield.—*Board of Education*, Mary Canfield, Arline Fife, Katharine Smith, 1947; Alfred Passini, *Ch.*, Lee H. Kellogg, 1948.—*Health Officer*, Robert C. Sellew, M.D.

*Justices of the Peace*, Joseph A. Hamzy, Joseph D. Hanlon, Lee H. Kellogg, Winton B. Rodgers.

## CANTERBURY

STATISTICS. Windham County.—Incorporated, October, 1703; taken from Plainfield. Area, 27,882 acres. Population, 1940, 992. Voting district, 1. Children, 189. Grand list, $786,361. Indebtedness, none. Rate of taxation, 25 mills. Transportation—Freight: Served by the N.Y., N.H. & H. R. R. Co. and numerous motor common carriers. Post-offices, Canterbury and Packer. Rural free delivery, Canterbury, Baltic, Brooklyn and Hampton.

Town Officers. (Election, first Monday in October, biennially, odd years.) *Clerk, Reg. and Treas.*, Lillian M. S. Frink (Exp. Plainfield); Office hours, 9 A.M.-4:30 P.M.; Location, Canterbury Green; Tel., Moosup 232-12.——*Ass't Clerk*, Clinton E. Frink.—*Selectmen*, 1st, T. W. Dean, Arthur Inkeri, Charles Moffitt.—*Tree Warden*, E. LaVerne Kilpatrick.—*Collector of Taxes*, Elsie R. Hawes.—*Grand Jurors*, Gould M. Coite, Roy Goetschius, Edward Kachapelle, Charles P. Simpson.—*Assessors*, Dwight Bushnell, Jack Hakkila, Charles K. Levonius.—*Board of Tax Review*, Harvey Coombs, Paul F. Herr, Herbert L. Tracy.—*Registrars of Voters*, Herbert L. Tracy, Rep., Cora L. Hawes, Dem.—*Agent of Town Deposit Fund*, Lillian M. S. Frink.—*Board of Education*, Ralph E. Lovell, *Ch.*, Paul F. Herr, Norman Kerr, William Romanoff, 1947; Dorothy H. Coombs, Robert O. Miller, Ferdinand Wellinghausen, 1949.—*Health Officer*, A. G. Garcier, M.D., (P. O. Moosup).

*Justices of the Peace*, Milo A. Appley, Newton J. Bingham, Linwood P. Tracy, James J. Yaworski.

## CANTON

Statistics. Hartford County.—Incorporated, May, 1806; taken from Simsbury. Area, 19,799 acres. Population, 1940, 2,769. Voting district, 1. Children, 567. Grand list, $4,564,791. Indebtedness, $59,000. Rate of taxation, 22 mills. Transportation —Passenger: Served by buses of the N.E. Trans. Co. from Hartford, Torrington and Winsted. Freight: Served by the N.Y., N.H. & H. R. R. Co. and numerous motor common carriers. Post-offices, Collinsville, Canton, Canton Center and North Canton.

Town Officers. (Election, first Monday in October, biennially, odd years.) *Clerk, Reg. and Treas.*, Mary P. Lewis (P. O. and Exp., Collinsville); Office hours, 10 A.M.-5 P.M., closed Saturday; Location, Collinsville; Tel., Collinsville 2112.—*Ass't Clerks*, Ralph D. Dowd, Ada R. James.—*Selectmen*, 1st, Roscoe C. Bristol (P. O. Canton Center), Arthur W. Olson, Carl F. Svenson.—*Constables*, Harold W. Barlow, Robert H. Bray, Mortimer R. Bristol, J. M. Casey, Shirley K. Fraize, Stanley Mischak, Thomas J. Murphy.—*Tree Warden*, George E. Johnson.—*Collector of Taxes*, Ralph D. Dowd.—*Grand Jurors*, Samuel A. Richardson, Marie L. Rollins.—*Assessors*, William G. Adams, Sterling W. Bristol, Howard V. Follert.—*Board of Tax Review*, Clarence H. Snow, W. Bradley Thompson, J. Richard Wivagg.—*Registrars of Voters*, John C. Meconkey, Rep., Mary A. Longan, Dem.—*Agent of Town Deposit Fund*, Mary P. Lewis.—*Board of Education*, Earle Case, Minnie L. Ducharme, Warren G. Horton, Mary A. Longan, 1947; Albert H. Viering, *Ch.*, Anne C. Prud'homme, *Secy*, James M. Augur, Clair M. Elston, Grace C. Richardson, 1949.—*Board of Finance*, George W. Eddy, *Ch.*, William M. Beck-

with, Everett P. Eaton, Chester Hart, Howard A. Hinman, Victor V. Viering.—*Health Officer*, Carl J. Kilburn, M.D. (P. O. Collinsville).

*Justices of the Peace*, Spencer D. Brucker, Chester Hart, Warren G. Horton, Raymond T. James, John E. Luntta, Guy F. Whitney.

## CHAPLIN

STATISTICS. Windham County.—Incorporated, May, 1822; taken from Windham, Mansfield and Hampton. Area. 13,689 acres. Population, 1940, 489. Voting district, 1. Children, 114. Grand list, $556,319. Indebtedness, none. Rate of taxation, 30 mills. Transportation—Passenger: Served by buses of Wilfred E. Burdick from Willimantic. Freight: Served by numerous motor common carriers. Post-office, Chaplin. Rural free delivery for the south part of the town from North Windham. *Voted Beer Permit only, 1946.*

TOWN OFFICERS. (Election, first Monday in October, annually.) *Clerk, Reg. and Treas.*, Bernard M. Church (Exp. Willimantic); Office hours, 10 A.M.-4 P.M., Monday, and by appointment; Location, Town Hall; Tel., Willimantic 1988-W2 or 86-J4. —*Selectmen*, 1st, Alvah W. Miller (P. O. North Windham), Edward F. Bedek, Arthur F. Navin.—*Constables*, Lionel E. Everett, David Garrison.—*Tree Warden*, Harold E. Singleton.—*Collector of Taxes*, Katherine Crane.—*Grand Jurors*, Howard E. Bowen, Daniel D. Cavanaugh,—*Assessors*, Howard E. Bowen, Leon S. Burdick, Merritt Welch.—*Board of Tax Review*, Joseph Bujak, Floyd W. Landon, Robert W. Sherman.—*Registrars of Voters*, Bernice L. Belek, Rep., Catherine J. Chamberland, Dem.—*Agent of Town Deposit Fund*, Bernard M. Church.—*Board of Education*, Paul V. Hayden, *Ch.*, Catharine J. Chamberland, 1947; Delvina Burdick, James A. Hale, 1948; Ruth E. Bowen, Niilo Ketola, 1949.—*Board of Finance*, Herman W. Loos, *Ch.*, Raymond D. Chamberlin, William R. Manson, Ethel Norman, Harold E. Singleton, Ella B. Welch.—*Health Officer*, A. D. Marsh, M.D. (P. O. Hampton).

*Justices of the Peace*, Bernard M. Church, Therese M. Daubeneck, Arthur F. Navin.

## CHESHIRE

STATISTICS. New Haven County.—Incorporated, May, 1780; taken from Wallingford. Area, 18,467½ acres. Population, 1940, 4,352. Voting district, 1. Children, 906. Grand list, $10,137,672. Indebtedness, none. Rate of taxation, 18 mills. Transportation—Passenger: Served by buses of the Conn. Railway & Lighting Co. from Waterbury and New Haven. Freight: Served by the N.Y., N.H. & H. R. R. Co. and numerous motor common carriers. Post-offices, Cheshire and West Cheshire.

Town Officers. (Election, first Monday in October, biennially, odd years.) *Clerk and Reg.*, James R. Lanyon; Office hours, 9-12 A.M., 1:30-5 P.M.; Location, Town Hall; Tel., 457.—*Ass't Clerk*, Eveline M. Bennett.—*Treas.*, Theron S. French.—*Selectmen*, 1st, Birdsey B. Norton, Raymond E. Drouin, vacancy.—*Constables*, Wesley O. Collins, Timothy Flavin, John J. Hines, Leslie W. Hubbell, Domenic Iorio, William Verner, Raymond E. Warner.—*Tree Warden*, William E. Treat.—*Collector of Taxes*, Edward T. Williams.—*Grand Jurors*, Edwin D. Chubb, Clear C. Golden, J. Edward Rourke, Richard Williams.—*Assessors*, Wentworth L. Beattie, Warren E. Hall, Charles Ward.—*Board of Tax Review*, Charles C. Boynton, Philip Rehbein.—*Registrars of Voters*, Joseph D. Doolittle, Rep., Michael J. Coleman, Dem.—*Agent of Town Deposit Fund*, Theron S. French.—*Board of Education*, Frederick S. Baker, Robert J. Craig, James H. Darcey, 1947; Charles J. Farist, Robert J. McCormack, 1949; Frank W. Woodlock, *Ch.*, 1951.—*Zoning Board*, Dorothy P. Lassen, *Ch.*, Edward H. Bengtson, Franklin E. Reed, Ralph E. Thompson, Frank W. Woodlock.—*Town Plan Commission*, Nancy H. Tier, *Ch.*, Charles Grime, Charles S. Heath, Amos C. Lanphear, Earl S. Sampson, Ralph E. Thompson.—*Health Officer*, Wilbur J. Moore, M.D.

*Justices of the Peace*, Hiram A. Andrews, Mark Bishop, LeRoy H. Carpenter, Herbert F. Edelberg, Clear C. Golden, Edward J. Hart, John J. Hines, Harry F. Jewett, Robert J. McCormack.

## CHESTER

Statistics. Middlesex County.—Incorporated, May, 1836; taken from Saybrook, now Deep River. Area, 10,338 acres. Population, 1940, 1,676. Voting district, 1. Children, 264. Grand list, $1,854,279. Indebtedness, none. Rate of taxation, 32 mills. Transportation—Passenger: Served by buses of the New Haven & Shore Line Railway Co., Inc., from Middletown and Old Saybrook. Freight: Served by the N.Y., N.H. & H. R. R. Co. and numerous motor common carriers. Post-office, Chester.

Town Officers. (Election, first Monday in October, biennially, odd years.) *Clerk and Reg.*, Dorothy M. Ball; Office hours, 8-12 A.M., 1-4:30 P.M., 9-12 A.M., Saturday; Location, Town Hall; Tel., Deep River 596.—*Ass't Clerk*, F. Victoria Markham.—*Treas.*, John Flournoy,—*Selectmen*, 1st, Irwin J. Rutty, A. Calamari, Frank Sypher.—*Constables*, A. Calamari, Clarence Sypher, Silvio Trabucchi.—*Collector of Taxes*, Gerard Spencer.—*Grand Juror*, Benjamin Ferrari.—*Assessors*, Howard Crook, Eldon Kirtland, Fred Stoll.—*Board of Tax Review*, George Epright, Stuart Josyln, Layton Kelsey.—*Registrars of Voters*, Daphne Ferrari, Rep., James Zanelli, Dem.—*Agent of Town Deposit Fund*, John Flournoy.—*Board of Education*, Archie Colvin, *Ch.*, Daphne Ferrari, Joseph Friend, 1947; Elizabeth Bishop,

E. F. Callender, Stuart Joslyn, S. John Lavezzoli, Fred Stoll, Stanley Warner, 1949.—*Board of Finance*, Charles Myers, *Ch.*, Wells Bates, S. John Lavezzoli, Harry Parodi, Gustave Plattenberg, Angelo Zanardi.—*Health Officer*, E. F. Callender, M.D.

*Justices of the Peace*, Stuart S. Joslyn, Louis A. Silliman.

## CLINTON

Statistics. Middlesex County—Incorporated, May, 1838; taken from Killingworth. Area, 10,960 acres. Population, 1940, 1,774. Voting district, 1. Children, 333. Grand list, $6,276,603. Indebtedness, $29,000. Rate of taxation, 18 mills. Transportation—Passenger: Served by the N.Y., N.H. & H. R. R. Co. and buses of the New Haven & Shore Line Railway Co., Inc., from New Haven and New London. Freight: Served by the N.Y., N.H. & H. R. R. Co. and numerous motor common carriers. Post-office, Clinton.

Town Officers. (Election, first Monday in October, biennially, odd years.) *Clerk and Reg.*, Charles A. Pelton; Office hours, 9-12 A.M., 1-5 P.M., 9-12 A.M., Saturday; Location, William Stanton Andrews Memorial Building; Tel., 557.—*Ass't Clerk*, Gertrude T. Dahlberg.—*Treas.*, Frederic D. Parker.—*Selectmen*, 1st, Alfred H. Stevens, Sr., J. Edward Johnson, William H. Tallmadge, Jr.——*Constables*, Arthur J. Bishoff, Gustav Koth, Fred Robinson, Daniel Vece, Robert C. York, Carl F. Weisse.—*Tree Warden*, Frank J. Reveley.—*Collector of Taxes*, Milo D. Booth. —*Grand Jurors*, William P. Hull, Theodore P. Moser, Theodore L. White.—*Assessors*, Frances B. Burnham, Seward F. Hull, William P. Hull.—*Board of Tax Review*, Howard L. Chittenden, Charles W. Haag, Jay F. Stannard.—*Registrars of Voters*, Etta M. Abrams, Rep., Elsa M. Wall, Dem.—*Agent of the Town Deposit Fund*, Evelyn T. Wright.—*Board of Education*, Carl R. Woodstock, *Ch.*, Harry M. Burnham, Esther S. Neely, 1947; John B. Kidney, Irving H. Siewart, 1949.—*Health Officer*, Norman P. Rindge, M.D.

*Justices of the Peace*, Bruce A. Fettig, C. Milton Jennings, Jr., Joseph J. Kelsey, Jr., William A. Ward, Sr., Myron S. Miller, Theodore P. Moser, Edmund V. Parr, Theodore W. Terray.

## COLCHESTER

Statistics. New London County.—Incorporated, 1698, named, October, 1699. Area, 30,014¾ acres. Population, 1940, 2,338. Voting district, 1. Children, 416, Grand list, $2,350,622. Indebtedness, $42,500. Rate of taxation, 33 mills. Grand list of borough, $1,206,513. Indebtedness, $40,000. Rate of taxation, 8 mills. Transportation—Passenger: Served by buses of the Short Line, Inc., from Hartford and New London and Norwich. Freight:

Served by the N.Y., N.H. & H. R. R. Co. and numerous motor common carriers. Post-offices, Colchester and North Westchester. Four rural free deliveries from Colchester and one from East Hampton.

Borough Officers. (Election, last Tuesday in April, biennially, odd years. Terms expire May 1st of the second year.) P. O. Address, c/o Clerk, Colchester; Tel. 504.—*Warden*, Harvey Thomas.—*Burgesses*, Gilbert J. Murray, Steven F. Fedus, Carl Bengston, Elias Slopak, Edward Bartman, John Bashiloff.—*Clerk*, Florence Shedroff.—*Treas.*, Cyrus E. Pendleton.—*Tax Collector*, Michael Stula.—*Assessors*, William Weiner, Joseph Dember, Elias Fedus.—*Bailiff*, Jack Jackter.—*Chief Engineer*, Franklin Kopp. —*Wood Inspectors*, Eddy Levine, Mike Dzagan.—*Street Inspectors*, Isaac Gillette, Justin Hartley.—*Fire Commissioners*, Stephen Smith, Joseph Butova.—*Building and Line Commissioners*, Gilbert J. Murray, Walter Tarnowski, Frodor Zaworkin.—*Water Commissioner*, Louis Neleber.

Town Officers. (Election, first Tuesday in October, biennially, odd years.) *Clerk, Reg. and Treas.*, Cyrus E. Pendleton; Office hours, 10-12 A.M., 1-4 P.M.; Location, Norwich Avenue; Tel., 351.— *Selectmen*, 1st, William B. Gerhardt, Arthur B. Foster, Andrew Raczewski.—*Constables*, Franklyn Kopp, Walter Krop, Stanley H. Simon.—*Tree Warden*, William B. Gerhardt.—*Collector of Taxes*, Michael J. Stula.—*Grand Jurors*, Harold Brown, Joseph Dember, Leo Rutka.—*Assessors*, Curtis P. Brown, Elias Fedus, Herbert Finley.—*Board of Tax Review*, Leon Glemboski, Anna Mintz, Arthur D. Standish.—*Registrars of Voters*, Harry Deitch, Rep., Morton Turetzky, Dem.—*Agent of Town Deposit Fund*, Cyrus E. Pendleton.—*Board of Education*, Morris H. Broder, *Ch.*, E. Bradford Cragin, Dorothy Gorrick, Joseph Mestre, Margaret A. O'Connell, Joseph Shapiro, 1947.—*Health Officer*, Cyrus E. Pendleton, M.D.

*Justices of the Peace*, Hyman Alpert, Morris H. Broder, Fred B. Clark, Sr., Leon Glemboski, Edwin Gregorkwich, Leo N. Hancox, Arthur O. Hurwit, Walter Koshko, Jack Lizinsk, Paul Schuster, Abraham Slopak, Abraham Solomon, Arthur D. Standish.

## COLEBROOK

Statistics. Litchfield County.—Incorporated, October, 1779. Area, 20,931 acres. Population, 1940, 547. Voting district, 1. Children, 120. Grand list, $1,668,536. Indebtedness, none. Rate of taxation, 19.5 mills. Transportation—Passenger: Served by buses of Harry Ablahadian from Winsted and North Canaan. Freight: Served by numerous motor common carriers. Post-office, Colebrook.

Town Officers. (Election, first Monday in October, annually.) *Clerk and Reg.*, Clarence F. Stotts (Exp. Winsted); Office

hours, On call; Location, Colebrook Center; Tel., Winsted 897-2. —*Ass't Clerk*, Mary H. Stotts.—*Treas.*, Ruth Millard (P. O. RFD No. 2, Winsted).—*Selectmen*, 1st, LeRoy E. Millard (P. O., RFD No. 2, Winsted), Walter Jespersen, Harry S. Williams.—*Constables*, Allen Seymour, Joseph Strampach.—*Tree Warden*, LeRoy E. Millard.—*Collector of Taxes*, Seth H. Seymour.—*Grand Jurors*, Earl W. Smith, Frank Williams.—*Assessors*, Homer P. Deming, Paul Grigg, Harold N. Phillips.—*Board of Tax Review*, Robert W. Lawrence, Joseph A. Rowley, Earl W. Smith.—*Registrars of Voters*, Harold N. Phillips, Rep., Lillian Jasmin, Dem.—*Agent of Town Deposit Fund*, Ruth Millard.—*Board of Education*, Charles Arnold, Agnes Williams, 1947; James W. Otto, *Ch.*, Loretta Jacobs, 1948; Irene Jasmin, Seth H. Seymour, 1949.—*Health Officer*, Frank D. Ursone, M.D. (P. O. Norfolk).

*Justices of the Peace*, C. Lucky Bowman, Erving Pruyn, Joseph A. Rowley.

## COLUMBIA

STATISTICS. Tolland County.—Incorporated, May, 1804; taken from Lebanon. Area, 14,467 acres. Population, 1940, 853. Voting district, 1. Children, 190. Grand list, $1,537,504. Indebtedness, none. Rate of taxation, 19 mills. Transportation—Passenger: Served by buses of the N.E. Trans. Co. from Hartford and Willimantic; Greyhound from New York and Boston. Freight: Served by the N.Y., N.H. & H. R. R. Co. and numerous motor common carriers. Post-office, Columbia. Rural free delivery of mail from Columbia post-office.

TOWN OFFICERS. (Election, first Monday in October, annually.) *Clerk and Reg.*, Hubert P. Collins (Exp., Willimantic); Office hours, by appointment; Location, Residence; Tel., Willimantic 572-J2.—*Ass't Clerk*, Fannie L. Collins.—*Treas.*, Margaret H. Woodward.—*Selectmen*, 1st, Clair L. Robinson, Henry B. Hutchins, Raymond C. Squier.—*Constables*, Walter Deptula, Charles V. Perkins, Lucius W. Robinson, Jr., Arthur Zenowitz.—*Collector of Taxes*, Laura L. Squier.—*Grand Jurors*, Raymond E. Clarke, Albert Emerson, Chauncey M. Squier, Burton Starkey.—*Assessors*, Lester J. Hutchins, Allan C. Robinson, Madison Woodward.—*Board of Tax Review*, Luther I. Buell, Horace S. Holt, Archibald R. Sharpe.—*Registrars of Voters*, Horace E. Little, Rep., Mason A. Nuhfer, Dem.—*Agent of Town Deposit Fund*, Margaret H. Woodward.—*Board of Education*, Lucius W. Robinson, 1947; Marion L. Hurlbutt, 1948; Rowland L. Cobb, *Ch.*, 1949.—*Zoning Board*, LaVergne H. Williams, *Ch.*, Harvey S. Collins, Lyndon E. Little, Irving W. Lohr, Elizabeth H. Natsch.—*Health Officer*, William L. Higgins, M.D. (P. O. South Coventry).

*Justices of the Peace*, John A. MacVeagh, Paul L. Myhaver, Newton B. Smith, Donald E. Woodward.

## CORNWALL

STATISTICS. Litchfield County.—Incorporated, May, 1740. Area, 28,000 acres. Population, 1940, 907. Voting district, 1. Children, 159. Grand list, $1,917,817. Indebtedness, $32,000. Rate of taxation, 15.5 mills. Transportation—Passenger: Served by the N.Y., N.H. & H. R. R. Co. Freight: Served by the N.Y., N. H. & H. R. R. Co. and numerous motor common carriers. Post-offices, Cornwall, Cornwall Bridge, West Cornwall and rural free delivery from Falls Village, Litchfield, West Cornwall and Cornwall Bridge.

TOWN OFFICERS. (Election, first Monday in October, annually.) *Clerk and Reg.*, Delphine F. Fenn (Exp., Cornwall Bridge); Office hours, 1-4:30 P.M., Tuesday, Wednesday, Thursday; Location, Residence; Tel., 128.—*Ass't Clerk*, Florence S. Whitcomb.—*Treas.*, Edward Cartwright (P. O. West Cornwall). *Selectmen*, 1st, Clarence Blake (P. O. West Cornwall), Ralph Scoville, Frederick J. Bate, Jr.—*Constables*, James Beeney, Joseph Matyas.—*Tree Warden*, Theodore S. Gold.—*Collector of Taxes*, William H. Snyder.—*Grand Jurors*, Ernest D. Clark, Arthur F. Lorch, Edward B. Starr.—*Assessors*, Charles W. Hart, Sidney H. Terhune, Edwin Whitcomb.—*Board of Tax Review*, Frank Calhoun, Charles Halloway, Arlington Yutzler.—*Registrars of Voters*, Bessie W. Blake, Rep., Augusta Y. Starr, Dem.—*Agent of Town Deposit Fund*, Edward Cartwright.—*Board of Education*, Charles W. Hart, *Ch.*, Mary D. Sturges, 1947; John Schereschewsky, F. A. Yutzler, 1948; Mary Calhoun, Bertie F. K. Cartwright, 1949.—*Board of Finance*, Theodore S. Gold, *Ch.*, Lewis Cartwright, Spencer Monroe, Robert Nuese, William E. Swift. Bernard S. Wilford.—*Zoning Board*, Katherine H. Walker, *Ch.*, Frank Calhoun, Edward D. Cartwright, Charles W. Hart, Spencer C. Monroe.—*Health Officer*, W. Bradford Walker, M.D.

*Justices of the Peace*, David G. Barr, Frank E. Calhoun, Spencer C. Monroe, William A. Preston, Comfort Starr.

## COVENTRY

STATISTICS. Tolland County.—Named and incorporated, October, 1711. Area, 25,509 acres. Population, 1940, 2,102. Voting districts, 2. Children, 599. Grand list, $3,344,345. Indebtedness, none. Rate of taxation, 25 mills. Transportation—Passenger: Served by the N.Y., N.H. & H. R. R. Co., the Central Vermont Railway and buses of the N.E. Trans. Co. from Willimantic and Hartford. Freight: Served by the N.Y., N.H. & H. R. R. Co., the Central Vermont Railway and numerous motor common carriers. Post-office, South Coventry. The out-lying districts receive their mail RFD from Willimantic, Rockville, South Coventry, Andover and West Willington.

TOWN OFFICERS. (Election, first Monday in October, biennially, odd years.) *Clerk, Reg. and Treas.*, Albert E. Harmon (P. O. and

Exp., South Coventry); Office hours, 9 A.M.-4 P.M., 9-12 A.M., Saturday; Location, Main St., South Coventry; Tel., Willimantic 1160-W.—*Ass't Clerk*, Bertha Cour.—*Selectmen*, 1st, George G. Jacobson (P. O. South Coventry), Arthur J. Vinton, Vacancy. —*Constables*, Edwin Brannan, Charles Heckler, Joseph Konopka, Andrew Liebman, LeRoy Roberts, Victor Samuels, Kenneth Sims, —*Tree Warden*, Arthur Olsen.—*Collector of Taxes*, Mabel G. Hall. —*Grand Jurors*, Charles Heckler, Leon Heckler, Elmore Turkington, Robert Wilcox, Gilbert Wittman, Russell Wyman.—*Assessors*, Albert F. Bray, Ernest Evans.—*Board of Tax Review*, Julian Beville, Lawrence Robertson, Fred Warren.—*Registrars of Voters*, Amy Smith, Ivah Standish, Rep., Mary Cummisk, Elsa Koehler, Dem.—*Agent of Town Deposit Fund*, George G. Jacobson.—*Board of Education*, Elsa Koehler, Zoetje C. Vinton, 1947; Eleanor A. Love, *Ch.*, Glenna Miller, Arthur Sebert, Ruth Welles Smith, 1949.—*Board of Finance*, John S. Bissell, *Ch.*, Charles C. Cartwright, Walter Haven, Winthrop Merriam, H. Wilbur Stevens, Merten Wright.—*Health Officer*, William L. Higgins, M.D. (P. O. South Coventry).

*Justices of the Peace*, John A. Graham, Charles Heckler, William Heffren, Philip I. Holway, John E. Kingsbury, James Martin, Norman R. Moray, Ethel Robertson, Lawrence Robertson, Christian Weigold, Ruth T. Welles, Dayton Whipple, Sherwood Wright.

## CROMWELL

Statistics. Middlesex County.—Incorporated, May, 1851; taken from Middletown. Area, 8,455 acres. Population, 1940, 3,281. Voting district, 1. Children, 765. Grand list, $4,626,796. Indebtedness, $5,000. Rate of taxation, 25 mills. Transportation—Passenger: Served by buses of the Conn. Co. from Middletown and Hartford. Freight: Served by the N.Y., N.H. & H. R. R. Co. and numerous motor common carriers. Post-office, Cromwell.

Town Officers. (Election, first Monday in October, biennially, odd years.) *Clerk, Reg. and Treas.*, Frank M. Eastman; Office hours, 9-12 A.M., 1-4 P.M., 9-12 A.M., Saturday; Location, Main St.; Tel., Middletown 2754.—*Ass't Clerk*, Lola E. Larson.—*Selectmen*, 1st, Charles M. Sanford, J. Frank Palmer, John O. Brown, —*Constables*, Raymond Franklin, Wesley C. Lee, Nicholas Milardo, Michael Pagano, Clarence L. Stetson, Winfield E. Young. —*Tree Warden*, Charles Ewald.—*Collector of Taxes*, George W. Binks.—*Grand Jurors*, Thomas W. Carroll, Thomas J. Sheedy, Everett R. Swanson, Charles D. Watrous, Reynolds W. Woike.—*Assessors*, Hjalmar Blomberg, George C. Kincaid, James R. Kirkpatrick.—*Board of Tax Review*, Salvatore D'Alfonso, Oscar Newberg, Fred Shekosky.—*Registrars of Voters*, Elizabeth A. Maselli, Rep., Elizabeth M. Ewald, Dem.—*Agent of Town Deposit Fund*, Arthur H. Frazer.—*Board of Education*, William J. Wilson, *Ch.*, Salvatore D'Alfonso, John J. Monnes, 1947; Albert E. Anderson,

Willard Bradbury, Hilda O. Cole, 1948; William J. Caffrey, Ruth P. Garde, Paul Miller, 1949.—*Board of Finance*, John J. Monnes, *Ch.*, Charles A. Johnson, John J. Leghorn, S. Arthur Rhodes, Thomas H. Sellew, Sr.—*Health Officer*, Emily M. Pierson, M.D.

*Justices of the Peace*, Edward M. Fielding, Robert S. Gaffney, Merriss R. Sterling.

## DANBURY

STATISTICS. Fairfield County.—Settled, 1685; named, October, 1687. Incorporated, 1889. Area, 29,047 acres. Population, 1940, 27,921. Voting districts, 4. Children, 4,779. Town grand list, $46,690,903. Indebtedness, $519,000. Rate of taxation, 19 mills. City grand list, $37,673,098. Indebtedness, $630,310. Rate of taxation, 12 mills. Transportation—Passenger: Served by the N.Y., N.H. & H. R. R. Co. from Norwalk and Pittsfield and buses of the N.E. Trans. Co. from Norwalk, New Haven, Hartford and New Milford; Flying Eagle Whiteway Lines, Inc., from New Haven, Hartford and Poughkeepsie, N. Y.; Brewster-Danbury Bus Corp. from Brewster, N. Y.; and the Inter-City Coach Co. from Bridgeport. Freight: Served by the N.Y., N.H. & H. R. R. Co. and numerous motor common carriers. Post-office, Danbury.

CITY OFFICERS. (Election, last Monday in March, biennially, odd years.) *Mayor*, William J. Hannan.—*City Clerk*, Frank W. Belmar.—*Treas.*, Albert H. Henebry.— *Sheriff*, Chicory N. Buzaid. —*Members of Common Council, Aldermen*, 1st Ward, William W. Sunderland; 2nd Ward, Chester W. Foley; 3rd Ward, Arthur J. Finkle; 4th Ward, John A. Brennan.—*Councilmen*, 1st Ward, Joseph Macko, Nathaniel Talarico; 2nd Ward, John J. Fusek, Jr., John W. Demko, Jr.; 3rd Ward, Louis Klinzing, Jr., T. Edgar White; 4th Ward, Francis J. Krebs, Gino G. Arconti.—*Assessor*, George E. Allingham. —*Corporation Counsel*, Thomas A. Keating.—*Tax Collector*, G. Harold Davis.—*Chief of Fire Department*, John H. McNamara.—*Chief of Police Department*, George J. Schoen.—*Health Officer*, Felix Tomaino, M.D.

TOWN OFFICERS. (Election, first Monday in October, biennially, odd years.) *Clerk and Reg.*, Vacancy; Office hours, 9 A.M.-5 P.M., 9-12 A.M., Saturday; Location, City Hall; Tel., 380. —*Ass't Clerk*, Margaret M. Yacko.—*Treas.*, Joseph H. Sauer. —*Selectmen*, 1st, Charles I. Sweeney, Kenneth H. Hanna, Mark R. Vaccarelli.—*Constables*, Louis K. Mitchell, Earl J. Novak, John Ross, Henry Wren.—*Tree Warden*, Harry H. Morris.—*Collector of Taxes*, G. Harold Davis.—*Assessors*, George E. Allingham, Thomas J. Feeley.—*Board of Tax Review*, Arthur E. Cawley, John Hurley, Charles Zang.—*Registrars of Voters*, Asa B. White, Rep., George A. Flynn, Dem.—*Agent of Town Deposit Fund*, Joseph H. Sauer.—*Board of Education*, Ernest W. Bailey, William H. Cable, F. Ward DeKlyn, Thomas A. Keating, 1947; Elijah Sturdevant, *Sec'y*, John A. Define, George H. Wilkinson,

T. Edgar White, 1948; Patrick J. Dyer, *Ch.*, Harry A. Hersey, John J. Stone, Fred S. Wilson, 1949.—*Board of Finance*, Charles I. Sweeney, *Ch.*, William H. Cable, *Clerk*, Harold A. Brundage, Howard H. Davis, Anton J. G. Gerstenmaier, Harold E. Meeker, John A. Shanley, Darius J. L. Spain.—*Health Officer*, Frank T. Genovese, M.D.

*Justices of the Peace*, Evar W. Anderson, Sam M. Baz, Frank W. Belmar, Joseph H. Connell, William Cruse, John F. Deakin, John A. Define, Richard DeMunda, W. Edwin Harrison, Jeremiah F. Lombardi, Edward P. McKenney, Georgia Monroe, Leroy E. Paltrowitz, Alexander J. Sinski, Elijah Sturdevant.

## DANIELSON*

*Borough*

Borough Officers. (Election, second Monday in April, annually.) P. O., c/o Clerk.—*Warden*, Charles F. Charron.—*Clerk and Treas.*, Maurice J. Ferland.—*Burgesses*, Frank Ward, J. Victor Gagnon, Joseph Paquin, Thomas Moran, John Niejadlik, Michael A. Longo.—*Tax Collector*, Thaddeus Czupryna.—*Chief of Police*, George L. Gardner.

## DARIEN

Statistics. Fairfield County.—Incorporated, May, 1820; taken from Stamford. Area, 9,536 acres. Population, 1940, 9,222. Voting district, 1. Children, 1,953. Grand list, $28,013,520. Indebtedness, $256,000. Rate of taxation, 27 mills. Transportation—Passenger: Served by the N.Y., N.H. & H. R. R. Co. and buses of the Conn. Railway & Lighting Co. from Stamford and Norwalk. Freight: Served by the N.Y., N.H. & H. R. R. Co. and numerous motor common carriers. Post-offices, Darien, Noroton and Noroton Heights.

Town Officers. (Election, first Monday in October, annually.) *Clerk, Reg. and Treas.*, J. A. F. MacCammond; Office hours, 9 A.M.-5 P.M.; Location, Boston Post Road; Tel., 5-1170. —*Ass't Clerks*, Winifred W. Avery, May Summerton.—*Selectmen*, 1st, J. Benjamin Corbin, Harry F. Cooke, Thomas F. Kerrigan, Roy C. Lester, William T. Troy.—*Constables*, Franklin F. Hauser, Clarence H. Scofield.—*Tree Warden*, William J. Cotta.—*Collector of Taxes*, Melvin C. Corbett.—*Assessor*, Robert E. Saunders.—*Board of Tax Review*, Clarence E. Bouton, Charles B. Peare, Marguerite V. Shea.—*Registrars of Voters*, Gertrude C. Dugdale, Rep., William J. Murphy, Dem.—*Agent of Town Deposit Fund*, J. A. F. MacCammond.—*Board of Education*, R. Leslie Cizek, *Ch.*, Lillian P. Clark, Virginia S. Martin, 1947; Roswell C. Dunn, J. Roger Hull, Dorothy O. Ruxton, 1948; Windsor C. Batchelder,

* See Town of Killingly.

Paul C. Richardson, Arthur J. Sylvester, 1949.—*Board of Finance*, Donald McK. Blodgett, *Ch.*, John W. Clark, William M. Dolan, James A. Farrell, Jr., Richard J. Lighthall, John P. Richmond.—*Planning and Zoning Board*, Thomas L. Nims, *Ch.*, Albert E. Crane, L. Murray Franklin, Roland V. Hendrickson, Norris E. Pierson, James I. Raymond.—*Health Officer*, Gilbert E. Moore, M.D.

*Justices of the Peace*, John S. Durland, Jr., Salvatore Mazzeo.

## DEEP RIVER*

Formerly Town of Saybrook

STATISTICS. Middlesex County.—Settled, 1635; united with Connecticut, December, 1644. Area, 9,452 acres. Population, 1940, 2,332. Voting district, 1. Children, 325. Grand list, $4,512,725. Indebtedness, $101,000. Rate of taxation, 22.5 mills. Transportation—Passenger: Served by buses of the New Haven & Shore Line Railway Co., Inc., from Old Saybrook and Middletown. Freight: Served by the N.Y., N.H. & H. R. R. Co. and numerous motor common carriers. Post-office, Deep River. Mail carrier service; outlying section of town taken care of by rural free delivery.

TOWN OFFICERS. (Election, first Monday in October, biennially, odd years.) *Clerk and Reg.*, Charles Strodt; Office hours, 9 A.M.-4 P.M.; Location, Town Hall; Tel., 783.—*Ass't Clerk*, Agda E. Strodt.—*Treas.*, Frans L. Petterson.—*Selectmen*, 1st, Ossian E. Ray, George T. Carlson, Richard J. Mansfield.—*Constables*, George T. Carlson, Edward Pruschen.—*Tree Warden*, Ossian E. Ray.—*Collector of Taxes*, Rudolph Anderson.—*Grand Juror*, Gilbert P. Eagan.—*Assessors*, W. R. Jennings, Harry A. Moore, C. Strodt.—*Board of Tax Review*, Louis Haser, Catherine Scovill, E. Watrous.—*Registrars of Voters*, Angeline Ray, Rep., Jennie Clark, Dem.—*Agent of Town Deposit Fund*, Frans L. Petterson.—*Board of Education*, Agnes Smith, *Ch.*, Victor E. Carlson, Mary Eagan, Walter Freeburg, Paul Hopkins, Walter Mislick, F. A. Pearson, Emmie Scholfield, William J. Tate, 1947;—*Board of Finance*, A. C. Croft, *Ch.*, John Gregory, Albert Johnson, Daniel J. Kelley, Mary L'Hommedieu, Kenneth P. Wright.—*Health Officer*, William J. Tate, M.D.

*Justices of the Peace*, Arthur C. Croft, Everett J. Peckham, Harold C. Tomlinson.

## DERBY

STATISTICS. New Haven County.—(Town and city consolidated.) Named, May, 1675; date of organization, uncertain, probably 1893. Area, 3,293 acres. Population, 1940, 10,287. Vot-

* See Special Act 154, 1947.

ing districts, 3. Children, 1,475. Grand list, $16,655,796. Indebtedness $189,000. Rate of taxation, 1st Dist., 21.5 mills; 2nd Dist., 26.5 mills. Transportation—Passsenger: Served by the N.Y., N.H. & H. R. R. Co. and buses of the N.E. Trans. Co. from Danbury and New Haven; the Conn. Railway & Lighting Co. from Bridgeport, New Haven and Waterbury and the Intercity Coach Co. from Bridgeport and Waterbury. Freight: Served by the N.Y., N.H. & H. R. R. Co. and numerous motor common carriers. Post-office, Derby.

City Officers. (Election, Tuesday after first Monday in November, biennially, even years.) *Mayor*, Patrick H. Dempsey. —*City Clerk*, James S. Donahue.—*City Sheriffs*, Angelo Vicari, Dudley Brothers.—*Police Commissioners*, George J. Smith, Charles O'Connor.—*Fire Commissioner*, William H. Degnan.—*Street Commissioner*, Peter H. McEvoy, Jr.—*Aldermen*, 1st Ward, Vincent DeRosa, Arthur Pierson; 2nd Ward, Pasquale Gaudio, George Murphy, Jr.; 3rd Ward, John Sroka, Joseph Stankye.—*Corporation Counsel*, John J. O'Connell.—*Health Officer*, Joseph S. Stygar, M.D.

Town Officers. (Election, Tuesday after first Monday in November, biennially, even years.) *Clerk and Reg.*, Edward J. Stobierski; Office hours, 9-12 A.M., 1:30-5 P.M.; Location, City Hall; Tel., Ansonia-Derby 1618.—*Ass't Clerk*, Eulalia M. Vitello. —*Treas.*, Henry T. Waters.—*Selectmen*, Margaret McCarthy, James A. Ralph.—*Tree Warden*, Peter McEvoy, Jr.—*Collector of Taxes*, William J. Reardon.—*Assessors*, Robert L. Dunn, William J. Hickey.—*Board of Tax Review*, *Mayor* Patrick H. Dempsey, Vincent De Rosa, Henry T. Waters.—*Registrars of Voters*, John D'Aiuto, Rep., Vincent P. Verrette, Dem.—*Board of Education*, Frederick Urbano, *Ch.*, Louis Bradley, Frances Kellogg, James Kiernan, James McCarthy, 1949; Michael Doherty, Eugene Mazzucco, 1951.—*Board of Finance*, William J. Hickey, *Ch.*, Albert H. Yudkin.—*Zoning Board*, Philip Comerford, William Hession, Frances Kellogg, Norman Tice.—*Health Officer*, Joseph S. Stygar, M.D.

*Justices of the Peace*, Alphonse J. Aconfora, Francis S. Baut, David B. Cohen, John Cybart, Joseph Giacondino, Joseph F. Pompa, William Rossi, Michael Vellaco.

## DURHAM

Statistics. Middlesex County.—Named, May, 1704. Incorporated, 1708. Area, 24,342 acres. Population, 1940, 1,098. Voting district. 1. Children, 241. Grand list, $1,940,360. Indebtedness, none. Rate of taxation, 21 mills. Transportation—Passenger: Served by buses of the New Haven & Shore Line Railway Co., Inc., from New Haven and Middletown. Freight: Served by numerous motor common carriers. Post-offices, Durham and Durham Center.

TOWN OFFICERS. (Election, first Monday in October, biennially, odd years.) *Clerk and Reg.*, Francis E. Korn (Exp., Middlefield); Office hours, Daily except Sunday; Location, Main St.; Tel., Middletown 4363.—*Ass't Clerks*, Mary L. Guglielmetti, Myra Davis Korn.—*Treas.*, Howard H. Newton.—*Selectmen*, 1st, Charles S. Loveland, Robert S. Coe, A. Ernest Otte.—*Constables*, John C. Asman, Ernest John, William A. Murray, Jr., Rufus P. Rood, Robert Timothy Splaine.—*Tree Warden*, Frank J. Francis.—*Collector of Taxes*, Gaylord A. Newton.—*Grand Juror*, Willis H. Goodale.—*Assessors*, Henry A. Berton, William B. Coe, Arthur I. Seward.—*Board of Tax Review*, Oliver M. Bristol, Patrick J. Kelly, Philip J. Rich.—*Registrars of Voters*, Robert E. Francis, Rep., Morris C. Rich, Dem.—*Agents of Town Deposit Fund*, Luzerne A. Bristol, Annette S. Francis.—*Board of Education*, Richard C. Parmelee, *Ch.*, Cleora M. Rich, *Sec'y*, Heaton P. Blakeslee, Alice C. Gastler, Margaret Hubbard, John A. McConochie, 1947.—*Health Officer*, Henry Sherwood, M.D.

*Justices of the Peace*, Robert B. Algie, Luzerne A. Bristol, Oliver M. Bristol, Abner B. Newton, Henry P. Ryan, Fred R. Tietze.

## EASTFORD

STATISTICS. Windham County.—Incorporated, May, 1847; taken from Ashford. Area, 18,269 acres. Population, 1940, 496. Voting district, 1. Children, 68. Grand list, $612,929. Indebtedness, none. Rate of taxation, 20 mills. Transportation—Passsenger: Served by buses of Wilfred E. Burdick from Willimantic and Putnam. Freight: Served by numerous motor common carriers. Post-office, Eastford, *Voted No Liquor Permit, 1934.*

TOWN OFFICERS. (Election, first Monday in October, annually.) *Clerk and Reg.*, Lillian A. Keith (Exp., Abington); Office hours, 2-5 P.M., Tuesday; Location, Town Building; Tel., Putnam 657-3.—*Ass't Clerk*, Rev. George H. Reese.—*Treas.*, Margaret W. Day.—*Selectmen*, 1st, Lewin E. Newth, Charles W. Clark, Fred King.—*Constable*, Caro P. Latham.—*Tree Warden*, Caro P. Latham.—*Collector of Taxes*, M. Darwin Lewis.—*Grand Jurors*, Herbert H. Buell, Alex F. Fabian.—*Assessors*, Harald W. Barrett, Roy E. Latham, Harry L. Tatem.—*Board of Tax Review*, Charles H. Buell, M. Darwin Lewis, William S. Warren. —*Registrars of Voters*, Alfred C. Warren, Rep., Henry A. Lawton, Dem.—*Agent of Town Deposit Fund*, Margaret W. Day.—*Board of Education*, William S. Warren, *Ch.*, 1947; Edith W. Smith, 1948; Charles H. Buell, 1949.—*Health Officer*, Ernest R. Pike, M.D. (P. O. East Woodstock).

*Justices of the Peace*, Gertrude L. Bowen, Henry A. Lawton, Eleanor K. Lewis, Herbert E. Merrill, Edward A. Trepal.

## EAST GRANBY

STATISTICS. Hartford County.—Incorporated, June, 1858; taken from Granby and Windsor Locks. Area, 9,680 acres. Population, 1940, 1,225. Voting district, 1. Children, 248. Grand list, $2,152,173. Rate of taxation, 24 mills. Transportation—Freight: Served by the N.Y., N.H. & H. R. R. Co. and numerous motor common carriers. Post-office, East Granby. *Voted Beer Permit Only, 1936.*

TOWN OFFICERS. (Election, first Monday in October, annually.) *Clerk, Reg. and Treas.*, Effie H. Miller (Exp., Granby); Office hours, By appointment; Location, Town Hall; Tel., Simsbury 829-W2 or 146-J1.—*Selectmen,* 1st Richard D. Seymour (*P. O. Granby*), Ralph L. Granger, Warren E. Lampson.—*Constables,* Ralph W. Bates, Chauncey T. Mitchell, Walter S. Rollins, Delmor B. Urwick, Adolph W. Viets.—*Tree Warden,* Herbert N. Cotton.—*Collector of Taxes,* Charles H. Gaines.—*Grand Jurors,* Albert W. Cowles, Charles H. Gaines, Fred W. Viets.—*Assessors,* Joseph J. Feley, Elisha A. Root, Fred W. Viets.—*Board of Tax Review,* Daniel B. Clark, Joseph L. McKinnie, Adolph W. Viets. —*Registrars of Voters,* Waldo H. Bates, Rep., Eleanor M. Case, Dem.—*Agent of Town Deposit Fund,* Richard D. Seymour.—*Board of Education,* Mildred H. Viets, *Ch.*, Maida G. Seymour, 1947; Fred G. Granger, Richard D. Seymour, 1948; Norman L. Adams, Kenneth W. Washburn, 1949.—*Zoning Board,* Harry Nicholson, *Ch,*. John Adams, Elisha A. Root, John H. Viets, Willard W. Viets.—*Health Officer,* Owen L. Murphy, M.D. (P. O. Simsbury).

*Justices of the Peace,* Joseph J. Feley, Edward D. Millea, Fred W. Viets.

## EAST HADDAM

STATISTICS. Middlesex County.—Incorporated, May, 1734; taken from Haddam. Area, 35,712 acres. Population, 1940, 2,217. Voting district, 1. Children, 457. Grand list, $3,695,412. Indebtedness, $40,000, Rate of taxation, 21 mills. Transportation—Passenger: Served by buses of the New Haven & Shore Line Railway Co.. Inc. from Middletown and Old Saybrook. Freight: Served by the N.Y., N.H. & H. R. R. Co. and numerous motor common carriers. Post-offices, East Haddam, Moodus and North Plain.

TOWN OFFICERS. (Election, first Monday in October, biennially, odd years.) *Clerk and Reg.*, Wilbur C. Root; Office hours, 9 A.M.-5 P.M., 9-12 A.M., Saturday; Tel., Moodus 49.—*Ass't Clerk,* Ida W. Hall.—*Treas.*, John Blaschik.—*Selectmen,* 1st, Samuel Pear, Edward Shanaghan, George M. Smith.—*Constables,* Aven Ericksen.—*Tree Warden,* Harry Miner.—*Collector of Taxes,* John J. Bury.—*Grand Jurors,* Michael Elkin, Samuel A. Kleinberg.—*Assessors,* Meyer Breslow, Crary Brownell, Henry Hearty.—*Board of Tax Review,* Frank Baldwin, Jr., William M. Sisson.—*Registrars of Voters,* Walter R. Lewis, Rep., John Blaschik, Dem.

—*Agent of Town Deposit Fund*, Walton Hall, Jr.—*Board of Education*, Henrietta M. Crook,, Margaret Maus, Wilbur C. Root, 1947; Charles Wolf, *Ch.*, 1949; Mary T. Dougherty, B. J. Friedman, Helen Kaminsky, 1951.—*Board of Finance*, Daniel W. Maus, *Ch.*, William Berner, William P. Dougherty, Raymond Harris, Dennis Kiley, George MacDermott.—*Health Officer*, Thomas E. Horsefield, M.D. (P.O. Moodus).

*Justices of the Peace*, Norman D. Boardman, Meyer Breslow, Michael Elkin, Charles Maly, Samuel Pear, Thomas B. Sipples, William M. Sisson, Jr., Jerome Stavola, Charles Wolf, Barry Wood.

## EAST HAMPTON

STATISTICS. Middlesex County.—Incorporated as Chatham, October, 1767; taken from Middletown. Area, 17,448 acres, not including State park acreage. Population, 1940, 2,955. Voting district, 2. Children, 587. Grand list, $4,502,243. Indebtedness, $85,000. Rate of taxation, 28.5 mills. Transportation—Passesnger: Served by buses of the New Haven & Shore Line Railway Co. from New Haven. Freight: Served by the N.Y., N.H. & H. R. R. Co. and numerous motor common carriers. Post-offices, Cobalt, East Hampton and Middle Haddam.

TOWN OFFICERS. (Election, first Monday in October, biennially, odd years.) *Clerk and Reg.*, Theresa M. Valli; Office hours, 9 A.M.-1 P.M., 2-5 P.M., 9-12 A.M., Saturday, closed Saturday June to September; Location, Town Hall; Tel., 320.—*Ass't Clerk*, Elizabeth G. Mack.—*Treas.*, Robert M. Cavanaugh.—*Selectmen*, 1st, Walter F. Jones, Alvin F. Collins, Samuel Stewart.—*Constables*, John R. Biondi, John Costello, Harley A. Flood, George Gates, Clarence Strickland, Samuel Wallis.—*Tree Warden*, Lewis T. Evans.—*Collector of Taxes*, Howard A. Selden.—*Grand Jurors*, David Enegren, Percy P. Markham, Louis Schwartz, Samuel Wallis.—*Assessors*, Claire F. Healey, Theodore House, William Morrissey.—*Board of Tax Review*, Ralph G. Sellew, J. Hammond Stocking, Merton Weir.—*Registrars of Voters*, George Hall, Marjorie Hanna, Rep., Patrick J. Cavanaugh, Lauretta Ryan, Dem.—*Agent of Town Deposit Fund*, Robert M. Cavanaugh.—*Board of Education*, Leroy Smith, *Ch.*, Patrick J. Cavanaugh, William Morrissey, Thomas Willerford, 1947; Paul Hallberg, Earl C. Hitchcock, Jr., Robert J. Starr, Kenneth Varney, Leon J. Voisin, 1949.—*Board of Finance*, Lloyd E. Cone, *Ch.*, Edwin A. Barton, Abner G. Bevin, Edwin W. Markham, Robert Schlag.—*Zoning Board*, Reuben Ostergren, *Ch.*, Stanley A. Bevin, Lewis T. Evans, Paul V. Garvey, Carl E. Hansen.—*Health Officer*, Norman H. Gardner, M.D.

*Justices of the Peace*, James C. Barton, Jr., Gerald E. Collins, Roy G. Hallberg, Carl E. Hansen, Bradford B. Hurlburt, Paul Pat O'Connell, Reuben E. Ostergren, Allen E. Scholl.

## EAST HARTFORD

STATISTICS. Hartford County.—Incorporated, October, 1783; taken from Hartford. Area, 11,674 acres. Population, 1940, 18,615. Voting districts, 5. Children, 4,897. Grand list $62,260,365. Indebtedness, $506,000. Rate of taxation, District "A," 24 mills; District "B," 22 mills; District "C," 21 mills. Transportation—Passenger: Served by buses of the N.E. Trans. Co. from Willimantic; The Conn. Co. from Hartford, Manchester and Rockville; the Hartford, Silver Lane, South Manchester Bus Line, Inc., from Manchester; Antonio Lusa from Stafford Springs. Freight: Served by the N.Y., N.H. & H. R. R. Co. and numerous motor common carriers.

TOWN OFFICERS. (Election, first Monday in October, biennially, odd years.) *Clerk and Reg.*, William E. Hines; Office hours, 8.30 A.M.,-5 P.M., except Saturday; Location, 740 Main St., Tel., Hartford 8-0458.—*Ass't Clerk*, Evelyn M. Kernan.—*Treas.*, William R. O'Brien.—*President of Town Council*, Edward B. Stevens.—*Councilmen*, 1st Dist., Frank J. Brucker, James M. Fitzgerald, Arnold Threlfall; 2nd Dist., Joseph V. Lesizza, Joseph Mowel; 3rd Dist., Frederick L. Maharan, Margaret A. Palmer, Robert Rubin, Fred T. Wells, Jr.; 4th Dist., Peter M. Bezzini, William L. Brown, Raymond N. Burnham, John E. Hirn; 5th Dist., Frederick E. Atchison, George D. Cawley, Lavern B. Colton, Loyd W. Edgerton.—*Selectmen*, 1st, Margaret N. Byrnes, Wilson T. Johnson, Peter J. Sposito.—*Constables*, Lewis O. Breault, Seymour A. Crane, Fred J. Cyr, Thomas Hurley, William Kurtz, J. Edwin Johnson, Philip Potenza.—*Tree Warden*, Eugene Sullivan.—*Collector of Taxes*, Robert E. Burnham.—*Assessors*, Charles H. Brewer, Roger W. Driggs, Walter M. Gilbert.—*Board of Tax Review*, Timothy E. Burnham, James D. Mulligan, Seth B. Toms. —*Registrars of Voters*, Victor G. Willerup, Rep., David E. Condon, Dem.—*Agent of Town Deposit Fund.* William R. O'Brien.—*Board of Education*, Edgar Beaumont, *Ch.*, Russell H. Gardner, William A. James, James Johnston, 1947; Mary F. Conroy, Clara M. Moore, Carl W. Trewhella, Edward H. Truex, Lester Turney, 1949.—*Board of Finance*, Edward B. Stevens, *Ch.*, Raymond S. Andrews, Paul E. Britt, John E. Chamberlain, John G. Hyland, William R. O'Brien, William C. Westbrook.—*Zoning Board*, Richard W. Donahue, *Ch.*, Kenneth G. Clark, John J. Sullivan, Lester Turney, Henry Williams.—*Town Plan Commission*, George D. Cawley, *Ch.*, Lewis M. Dush, Cornelius G. McAuliffe, James J. O'Hare, Walter Pearce, Edward J. Smith.—*Health Officer*, John N Gallivan, M.D.

*Justices of the Peace*, Marvin Apter, Louis E. Boldi, Anthony DeMaio, James V. Freeman, Walter J. Hanley, Theodore J. Holt, Laurence Johnson, Richard J. McGowan, George J. Older, Cecil G. Reed, Frank T. Roberts, Thomas F. Shea.

## EAST HAVEN

STATISTICS. New Haven County.—Incorporated, May, 1785; taken from New Haven. Area, 8,069 acres. Population, 1940, 9,094. Voting districts, 3. Children 2,145. Grand list, $16,845,606. Indebtedness, $432,000. Rate of taxation, 24.5 mills. Transportation—Passenger: Served by the buses and trolley cars of the Conn. Co. from New Haven and Branford; and buses of the New Haven & Shore Line Railway Co. Inc., from New London. Freight: Served by the N.Y., N.H. & H. R. R. Co. and numerous motor common carriers. Post-office, East Haven.

TOWN OFFICERS. (Election, first Monday in October, biennially, odd years.) *Clerk and Reg.*, Margaret J. Tucker; Office hours. 9 A.M.-4:30 P.M.; Location, 250 Main St.; Tel., New Haven 4-0915.—*Treas.*, William Hasse.—*Selectmen*, 1st, James J. Sullivan, Lyman H. Goodrich, Frank S. Clancy.—*Tree Warden*, James J. Sullivan.—*Collector of Taxes*, James C. Ogilvie.—*Grand Jurors*, James F. Corbett, Maurice Sarasohn, Henry Smith, Clifford L. Weaver, Frank Winsky.—*Assessors*, Daniel B. Barker, Fred H. Borrmann, George Chidsey.—*Board of Tax Review*, Charles A. Cappella, Myron C. Grover, Alvin L. Thompson.—*Registrars of Voters*, Alvin P. Sanford, Rep., John J. Carter, Dem.—*Agent of Town Deposit Fund*, William Hasse.—*Board of Education*, Elizabeth Bath, Edward Donroe, Harold LaPointe, 1947; Hugh A. Cox, *Ch.*, Joseph F. Adams, Russell McQuiggan, 1948; John Barrett, Clifford L. Sturges, Jane Thompson, 1949.—*Board of Finance*, James J. Sullivan, *Ch.*, *ex-officio*, Edgar S. Bacon, John Mulhern, Peter Weber, George E. Wood.—*Zoning Board*, Charles H. Miller, *Ch.*, Fred H. Borrmann, Alva H. Bradley, Alexander Doran, John Lawler, Rudolph Schmidt.—*Town Park Commission*, James J. Sullivan, *Ch.*, *ex-officio*, George W. Blanchard, Anthony Ferraiolo, Dwight Keeler, Joseph O'Connor.—*Health Officer*, Rocco Bove, M.D.

*Justices of the Peace*, Vincent J. Fasano, Kenneth T. Flynn, Rudolph J. Kuen, Peter A. Limoncelli, Joseph Francis Pallman, Alvin L. Thompson, Henry E. Weber.

## EAST LYME

STATISTICS. New London County.—Incorporated, May, 1839; taken from Lyme and Waterford. Area, 23,515 acres. Population, 1940, 3,338. Voting districts, 2. Children, 619. Grand list, $7,098,802. Indebtedness, $16,000. Rate of taxation, 28.5 mills. Transportation—Passenger: Served by the N.Y., N.H. & H. R. R. Co. and buses of the New Haven & Shore Line Railway Co., Inc., from New Haven and New London. Freight: Served by the N.Y., N.H. & H. R. R. Co. and numerous motor common carriers. Post-offices, East Lyme and Niantic; Crescent Beach (summer only), Black Point (summer only).

TOWN OFFICERS. (Election, first Monday in October, biennially, odd years.) *Clerk and Reg.*, Charles R. Tubbs (P. O. and Exp., Niantic); Office hours, 9-12 A.M., 1-4 P.M.; Location, Penn. Ave., Niantic; Tel., Niantic 46-3.—*Ass't Clerk*, Marie A. Placona.—*Treas.*, Thomas J. Hill (P. O. Niantic).—*Selectmen*, 1st, Clinton, J. MacKinnon (P. O. Niantic), George F. Beebe, Arthur C. Saunders, Jr.—*Constables*, William Follows, Jr., Lester Leighton, Joseph Montelone, Murle Rogers, Edward Yeadon, Frank Yurkowitz.—*Tree Warden*, Atelio Romagna.—*Collector of Taxes*, Harry A. Carlin.—*Grand Jurors*, Lester G. Clarke, Lawrence Fraser, Margaret Walter.—*Assessors*, Harry A. Carlin, Alexander Lindsay, Charles B. Watrous.—*Board of Tax Review*, Fred A. Beckwith, Louis Simoncini, Lawrence P. Smith.—*Registrars of Voters*, 1st Dist., Gordon Jackson, 2nd Dist., Herman Beckwith, Rep., 1st Dist., Hazel York, 2nd Dist., Andrea Chapman, Dem.—*Agent of Town Deposit Fund*, William D. Ferguson.—*Board of Education*, Ethelyn Howard, H. Melville Howard, Mary S. Thurlow, 1947; Wainwright Scott, *Ch.*, Elizabeth W. Gadbois, Henry Hudson, 1949; George N. Haigh, Solveigh E. Moe, Lawrence P. Smith, 1951.—*Board of Finance*, George Robert, *Ch.*, George H. Clarke, H. Melville Howard, John McClave, Norman B. Peck, Walter L. Spencer.—*Zoning Board*, William J. Willetts, *Ch.*, Audrey Opperman, Richard J. Porter, Carl Tracy, Clement Watson.—*Health Officer*, Frederick B. Dart, M.D. (P. O. Niantic).

*Justices of the Peace*, Douglys Loughheed, Clinton F. MacKinnon, Robert G. McQuillan, Benjamin J. Parker, J. Allen Walker, Jr., William J. Willetts.

## EASTON

STATISTICS. Fairfield County.—Incorporated, May, 1845; taken from Weston. Area, 17,630 acres. Population, 1940, 1,262. Voting district, 1. Children, 330. Grand list, $4,416,661. Indebtedness, $92,000. Rate of taxation, 19 mills. Transportation—Passenger: Served by buses of the Conn. Railway & Lighting Co. from Bridgeport. Freight: Served by numerous motor common carriers. Post-office, Easton. Rural free delivery from Bridgeport, Fairfield, Westport, Bethel and Stepney. *Voted No Liquor Permit, 1936.*

TOWN OFFICERS. (Election, first Monday in October, annually.) *Clerk and Reg.*, Willard S. Gillette (P. O. RFD No. 1, Bridgeport; Exp., Bridgeport); Office hours, 1-5 P.M., closed Saturday; Location, Town Hall; Tel., Bridgeport 5-7075 or Trumbull 288-3.—*Ass't Clerks*, Dorothy M. Gillette, Emma B. Jones.—*Treas.*, Arthur E. Wheeler (P.O., RFD No. 1, Bridgeport).—*Selectmen*, 1st, Erwin P. Edwards (P. O. RFD No. 1, Bridgeport), Walter Hall, Alex C. McCullam.—*Constables*, Alfred N. Barney, Robert E. Boin, John Kolesar, Andrew Mlinar, Jr., Elmer O'Hara, Martin Ohradan, Oscar Svihra.—*Collector of Taxes*, Frederick E.

Silliman.—*Grand Jurors*, William Barry, Clarence O. Lister, Theodore F. Onkey, Allen W. Prior, Norris E. Wilkes.—*Assessors*, Allerton Brotherwell, Fred Marsh, Michael Svihra.—*Board of Tax Review*, Howard W. Andrews, Louis A. Forsell, Jesse H. Wheeler.—*Registrars of Voters*, Charles G. Keller, Rep., Rudolph J. Simon, Dem.—*Agent of Town Deposit Fund*, Albert L. French. —*Board of Education*, Olive L. Franklin, Rachael A. Jepson, 1947; Maurice Huerstel, Wesley E. Norton, 1948; Rudolph F. Greiser, *Ch.*, Arthur C. Sides, 1949.—*Board of Finance*, Howard L. Shaff, *Ch.*, Theodore H. Beard, Charles W. Bitzer, Charles W. Gregory, Eugene E. Norton, Samuel P. Senior.—*Zoning Board*, Frank E. McGuire, *Ch.*, Willard S. Gillette, Fred E. Lacey, Eugene E. Norton, Katherine M. Rauschkolb.—*Health Officer*, Joseph J. Smith, M.D. (P. O., Bridgeport).

*Justices of the Peace*, John F. Chatfield, Minnie O. S. Edwards, Alexander Jaffe. Joseph H. Keller, John D. Kerrins, Frank E. McGuire, Aurel Ruman, Howard L. Shaff.

## EAST WINDSOR

STATISTICS. Hartford County.—Incorporated, May, 1768; taken from Windsor. Area, 17,081 acres. Population, 1940, 3,967. Voting districts, 2. Children, 642. Grand list, $5,372,010. Indebtedness, $53,000. Rate of taxation, 24 mills. Transportation —Passenger: Served by the N.Y., N.H. & H. R. R. Co. and buses of the N.E. Trans. Co. from Hartford and Springfield, Mass. Freight: Served by the N.Y., N.H. & H. R. R. Co. and numerous motor common carriers. Post-offices, Windsorville, Melrose, Broad Brook and Warehouse Point.

TOWN OFFICERS. (Election, first Monday in October, biennially, odd years.) *Clerk, Reg. and Treas.*, G. L. Goettler (P. O. and Exp., Broad Brook); Office hours, 9 A.M.-5 P.M., closed Saturday; Location, Broad Brook; Tel., Windsor Locks 522-5.—*Ass't Clerk*, Jean S. Goettler.—*Selectmen*, 1st, Bernard J. Schortman (P. O. Broad Brook), Peter J. Norton, vacancy.—*Constables*, Charles Balch, Fred Henderson, John J. Kerkins, Patrick J. Landers, Harry A. Quist.—*Tree Warden*, Bernard J. Schortman. —*Collector of Taxes*, Kathleen E. Flaherty.—*Grand Jurors*, Edward J. Benicak, John E. Shaughnessy.—*Assessors*, Albert G. Goettler, Henry C. Hudson, Harry C. Tschummi.—*Board of Tax Review*, Samuel L. Havey, William J. Reeves, Henry Sargent.—*Registrars of Voters*, Anna H. Tschummi, Rep., Julia Shonosky, Dem.—*Agent of Town Deposit Fund*, G. L. Goettler.—*Board of Education*, John M. Bassinger, Adolph F. Geissler, William J. Reeves, 1947; George L. Mohn, *Ch.*, John B. Barnes, Howard W. Smith, 1948; Miles W. Grant, William J. Harrington, 1949.—*Board of Finance*, G. Stephen Potwin, *Ch.*, George R. Chamberlain, John L. Daly, Jr., Harold R. Ellsworth, Walter E. Price, Joseph B. Tromley.—*Health Officer*, Rudolph Maslak, M.D. (P. O. Warehouse Point).

*Justices of the Peace,* Rudolph C. Geissler, Jean S. Goettler, Guy H. Grant, Howard T. Munson, William J. Reeves, Stanley F. Sabonis, Lloyd C. Schlichting, Andrew Steele.

## ELLINGTON

STATISTICS. Tolland County.—Incorporated, May, 1786; taken from East Windsor. Area, 22,685 acres. Population, 1940, 2,479. Voting district, 1. Children, 457. Grand list, $2,405,490. Indebtedness, none. Rate of taxation, 28 mills. Transportation—Freight: Served by the N.Y., N.H. & H. R. R. Co. and numerous motor common carriers. The town is served by rural delivery from Rockville and Ellington post-offices.

TOWN OFFICERS. (Election, first Monday in October, biennially, odd years.) *Clerk, Reg. and Treas.*, Marshall E. Charter (Exp., Rockville); Office hours, 9-12 A.M., 2-5:30 P. M., 9-12 A. M., Saturday; Location, Town Hall; Tel., Rockville 96-2.—*Ass't Clerk*, Marjorie S. Brady.—*Selectmen*, 1st, Jarvis N. Clapp, Milo E. Hayes, Adonias N. Loiselle.—*Constables*, Linwood R. Campbell, Clinton A. Church, Wilton P. Dimock, Nathan H. Edwards, William P. Marley, William F. McLaughlin.—*Tree Warden*, Harold G. Davis.—*Collector of Taxes*, Howard E. Little.—*Grand Jurors*, Simon S. Cohen, Leland E. Sloan.—*Assessors*, Frank P. Dowd, Frederick A. Plummer, Clemens J. Rau.—*Board of Tax Review*, C. Walton Aborn, Walter J. Davis, Joseph DeCarli.—*Registrars of Voters*, Henry E. Meyer, Rep., Elmer A. Batz, Dem.—*Agent of Town Deposit Fund*, Marshall E. Charter.—*Board of Education*, Mahlon S. Chapman, *Ch.*, John Bahler, Francis T. O'Laughlin, 1947; Florence L. Cordtsen, Mary M. Dowd, Horace S. McKnight, 1949; Elsie M. Neff, Frederick A. Plummer, Donald W. Wallace, 1951;—*Health Officer*, John E. Flaherty, M.D. (P. O., Rockville).

*Justices of the Peace,* Grace B. Aborn, Charles F. Batz, Edwin G. Finance, Irving Friedman, Carl A. Goehring, Thomas Bowden Hepton, T. Paul Mancini, Theodore A. Palmer, Albin B. Peterson.

## ENFIELD

STATISTICS. Hartford County.—Named and incorporated by Massachusetts, 1683; annexed to Connecticut, May, 1749. Area, 22,647 acres. Population, 1940, 13,561. Voting districts, 3. Children, 2,354. Grand list, $22,800,782. Indebtedness, $211,500. Rate of taxation, 29 mills. Transportation—Passenger: Served by the N.Y. N.H. & H. R. R. Co. and buses of the N.E. Trans. Co. from Hartford and Springfield, Mass. Freight: Served by the N.Y., N.H. & H. R. R. Co. and numerous motor common carriers. Post-offices, Thompsonville, Enfield and Hazardville.

TOWN OFFICERS. (Election, first Monday in May, biennially, odd years.) *Clerk, Reg. and Treas.*, Francis W. Olschafskie (P. O. and Exp., Thompsonville); Office hours, 9 A.M.-5 P.M.,

9-12 A.M., Saturday; Location, Church St., Thompsonville; Tel., Thompsonville 4200.—*Ass't Clerk*, Jewell J. Fuge.—*Selectmen*, 1st, Timothy F. Conley, (P. O. Thompsonville), William A. Mills, Leo Nosal.—*Constables*, Ernest Bourque, Walter DeFord, Albert J. Fiedler, Joseph Korona, Michael Mitsky, Charles Petraska, Leo Slamon.—*Tree Warden*, Stewart H. Willson.—*Collector of Taxes*, Francis A. Burke.—*Assessors*, Thomas J. Collins, William J. Hughes, Leo J. Kotowski.—*Board of Tax Review*, William Clarkin, John Hannon, George Smyth.—*Registrars of Voters*, A. Benton Anderson, Eleanor V. Bartley, Harold J. Henry, Albert F. McAuley, Rep., Michael Carenzo, John W. Charette, Peter J. Egan, Victor J. Maher, Dem.—*Agent of Town Deposit Fund*, Francis W. Olschafskie.—*Board of Education*, Carl Scavotto, *Ch.*, James T. Burgess, Martha Child, John J. Fuge, Lawrence Smith, 1949; Stanley A. Bigos, Howard M. Bromage, Francis Finnan, Pelligrino Reveruzzi, 1951.—*Board of Finance*, Thomas Bernier, *Ch.*, Charles A. Barrila, Charles Bridge, Bernard S. Dignam, Joseph Guminski, Harold Long, Abraham Sisisky, David Sloan.—*Zoning Board*, Raymond Purdy, *Ch.*, Francis Barrila, Thomas W. Blowen, Emilio Russo, Fred Tilden, Merrill Wing.—*Town Plan Commission*, J. Francis Browne, *Ch.*, Robert Bridge, Allan D. Kerr, J. Murray Prior, Henry Rosenberger, Jr.—*Health Officer*, William J. Kucewicz, M.D. (P. O. Thompsonville).

*Justices of the Peace*, Herbert W. Allen, Joseph L. Bodley, Arthur R. Bostick, Harold J. Bromage, John J. Connor, Francis H. Crombie, Alec Denby, Joseph F. Guminski, Robert F. Kelly, Leo J. Kotowski, J. Roland Lamont, James Liucci, Lodovico Magrini, Arthur L. McMahon, Edwin F. Miller, Abraham Sisisky, David Sloan, Lawrence M. Smith, Morris E. Sullivan.

## ESSEX

Statistics. Middlesex County.—Incorporated, September 13, 1852, as Old Saybrook; taken from Saybrook. Named changed in 1854 to Essex. Area, 7,559 acres. Population, 1940, 2,859. Voting districts, 2. Children, 429. Grand list, $4,946,024. Indebtedness, $29,371.40. Rate of taxation, 28 mills. Transportation—Passenger. Served by buses of the New Haven & Shore Line Railway Co., Inc., from Old Saybrook and Middletown. Freight: Served by the N.Y., N.H. & H. R. R. Co. and numerous motor common carriers. Post-offices, Essex, Centerbrook and Ivoryton.

Town Officers. (Election, first Monday in October, biennially, odd years.) *Clerk and Reg.*, Thomas B. Coulter; Office hours, 9 A.M.-4 P.M., 9-12 A.M., Saturday; Location, Municipal Building; Tel., Saybrook 7728.—*Ass't Clerk*, Virginia F. Miezejeski. —*Treas.*, Ernest A. Bailey.—*Selectmen*, 1st, Harold A. Latham, George C. Bartlett, Elliot B. Carter.—*Constables*, Stephen Budney, Everett E. Bushnell, Clifford E. Collomore, Edward Palau, Andrew J. Peterson, Joseph L. Riggio.—*Tree Warden*, Harold A.

Latham.—*Collector of Taxes*, Arthur W. Cade.—*Grand Juror*, Harold G. Adams.—*Assessors*, Jesse W. Halliday, Robert G. Sherman, Martin W. Wright.—*Board of Tax Review*, Ralph N. Clark, Ernest M. Libby, Stuart M. Prann.—*Registrars of Voters*, 1st Dist., Clarence H. Schwannacke, 2nd Dist., Hazel B. Pike, Rep., 1st Dist., Frank D. Denison, 2nd Dist., Frank R. Geis, Dem.—*Agent of Town Deposit Fund*, Harry B. Barnes.—*Board of Education*, Dorothy S. Bowles, *Ch.*, John F. Tucker, 1947; George C. Bartlett, Ernest L. Bilfinger, 1949; Mabel B. Johnson, Charles R. Palm, 1951.—*Board of Finance*, Northam L. Wright, *Ch.*, Thomas D. Coulter, *Clerk*, Luther C. Chapman, Charles N. Doane, Jr., Frank L. Jones, George C. Seeley, Albert F. Stanley.—*Health Officer*, Frederick B. Bradeen, M.D.

*Justices of the Peace*, James H. Gould, Ernest M. Libby, Robert G. Sherman.

## FAIRFIELD

Statistics. Fairfield County.—Settled, 1639; named, 1645; included in Connecticut Colony, May, 1685. Area, 20,560 acres. Population, 1940, 21,135. Voting districts, 6. Children, 4,668. Grand list, $57,151,900. Indebtedness, $773,999. Rate of taxation, 26.8 mills. Transportation—Passenger: Served by the N.Y., N.H. & H. R. R. Co. and buses of the Conn. Railway & Lighting Co. from Bridgeport and Norwalk, and the Central Bus Corp. from Bridgeport. Freight: Served by the N.Y., N.H. & H. R. R. Co. and numerous motor common carriers. Post-offices, Fairfield, Southport, and rural free delivery.

Town Officers. (Election, first Monday in October, biennially, odd years.) *Clerk and Reg.*, Samuel Glover; Office hours, 9 A.M.-5 P.M., 9-12 A.M., Saturday; Location, Town Hall, 611 Old Post Rd., Tel., 9-3331.—*Ass't Clerk*, Helen E. Whaley.—*Treas.*, M. Wesley Sherwood.—*Selectmen*, 1st, Clifford L. Johnson, Edgar L. Haines, James D. Kealey.—*Constables*, Chester E. Brown, Frank E. Cieplinsky, Joseph Elias, George A. Hansen, Stephen Homa, George Straborny, Oscar Swanhall.—*Tree .Warden*, Arthur O'Brien.—*Collector of Taxes*, Frank E. Gartland.—*Assessor*, Herbert K. Shay.—*Board of Tax Review*, Charles J. Walsh, John R. Ganley, Charles C. Lacey.—*Registrars of Voters*, Herbert H. Loewith, Rep., Ralph Garafalo, Dem.—*Agent of Town Deposit Fund*, M. Wesley Sherwood.—*Board of Education*, Miriam T. Beadle, *Secy.*, Joseph M. Schwartzkopf, 1947; Thomas F. Davis, Ralph D. Mount, 1949; Richard J. Smith, *Ch.*, Douglass W. Lawder, 1951.—*Board of Finance*, Abner W. Mitchell, *Ch.*, Frederick R. Fish, *Clerk*, William B. Boardman, Paul G. Daly, Orson Kilborn, Frederick J. Leiss, Jr., Frank B. Lucas, Thomas F. Luddy, Henry H. Rennell, Frank S. Shaw.—*Zoning Board*, Egbert C. Hadley, *Ch.*, Percy P. Anderson, Joseph F. Burlison, Charles L. Gellatly, Adrian G. Smith.—*Town Plan Commission*, Edward Schine, *Ch.*, James Lennon, *Secy.*, Irving R. Beaumont, Eugene S. Hajas,

Frederick C. Johnson, John W. Wrabel.—*Health Officer*, H. Patterson Harris, Jr., M.D.

*Justices of the Peace*, William E. Allen, Jr., William A. Bogg, Stephen E. Butzko, Mary Everett Cressey, Fred R. Fish, Jacob Greenspun, Roy E. Losey, John L. Norton, Nicholas J. Phelan, Santo Poinelli, Joseph Sarno, William Schaefer, Joseph J. Sileo, James V. Slingo, Julius N. Smith, James J. Spall, John W. Wrabel.

## FARMINGTON*

STATISTICS. Hartford County.—Incorporated and named, December, 1645. Area, 15,711 acres. Population, 1940, 5,313. Boroughs, 2—Farmington and Unionville. Voting districts, 2. Children, 1,070. Town grand list, $9,599,342. Town indebtedness, $155,000. Rate of taxation, 28 mills. Borough of Farmington, grand list, $3,356,664. Indebtedness, $23,000. Rate of taxation, 8 mills. Borough of Unionville, grand list $2,397,373. Indebtedness, $2,000. Rate of taxation, 4 mills. Center School District, Farmington, grand list, $6,031,900. Rate of taxation, 2.75 mills. District debt, $55,000. Union School District, Unionville, grand list, $3,567,442. Rate of taxation, 5 mills. District debt, $103,000. Transportation—Passenger: Served by buses of the Conn. Co. from Hartford and the N.E. Trans. Co. from Waterbury. Freight: Served by the N.Y., N.H. & H. R.R. Co. and numerous motor common carriers. Post-offices, Farmington and Unionville.

BOROUGH OFFICERS. * (Election, first Monday in May, biennially, even years.) Office location, 44 High Street; Tel. 169. *Warden*, Edward H. Deming.—*Burgesses*, W. A. Cadwell, Myron H. Clark, Frank P. Gilligan, R. P. Keep, J. H. Minikin, A. R. Wadsworth. —*Clerk*, Allen I. Balch.—*Treasurer*, Earl H. Deming.—*Collector of Taxes*, John Hopkinson.—*Sheriff*, George E. Miller.—*Assessors*, William Rossvall, Truman F. Sanford.

TOWN OFFICERS. † (Election, first Monday in May, bienially, odd years.) *Clerk and Reg.*, W. Spencer Hurlburt; Office hours, 9-12 A.M., 1:15-5 P.M.; Location, Village Green; Tel., 97.—*Ass't Clerk*, Virginia L. Holtz.—*Treas.*, Orvis G. Taft (P. O. Unionville).—*Selectmen*, 1st, William W. Hoppin, Jr., Harold Cromack, T. Lawrence Collins.—Constables, John J. Battista, Rocco Di-Trocchio, Conrad Doty, Edgar Erkson, Francis J. Halloran, Andrew Ingvertsen, Milton G. Shaw.—*Tree Warden*, Philip Barney.—*Collector of Taxes*, Ruth Mills Hart.—*Assessors*, Edward H. Deming, George W. Weidig.—*Board of Tax Review*, Pellegrino Morea, William Rossvall, Heywood H. Whaples.—Registrars of Voters, 1st Dist., Maude C. Thompson, 2nd Dist., Alice Y. Pinney, Rep., 1st Dist., Mildred R. Bancroft, 2nd Dist.,

* Consolidated with town. See Special Act No. 194, 1947, effective November 3, 1947.

† Election, October 13, 1947. See Special Act No. 194, 1947.

Chester Muszyniski, Dem.—*Agent of Town Deposit Fund*, Orvis G. Taft.—*Board of Education*, Eugene C. Heacox, *Ch.*, George F. Hanrahan, Laura W. Hansen, 1947; Anna W. Grouten, *Secy.*, Helen Kelley, A. R. Wadsworth, 1949; Ernest H. Cady, Jr., Andrew Gordon, George S. Robotham, 1951.—*Board of Finance*, Austin D. Barney, *Ch.*, John J. Clancy, Frank P. Gilligan, Eugene C. Heacox, Thomas S. Rourke, Truman F. Sanford.—*Town Plan and Zoning Board of Appeals*, Robert E. Parsons, *Ch.*, Mildred R. Bancroft, Ellis Bidwell, David H. Cheney, Edward L. Hirsh.—*Town Plan and Zoning Commission*, William S. Wadsworth, *Ch.*, Antoinette M. Dunne, John T. Flood, Leo A. Grouten, David Munson, Richard C. Rourke.—*Health Officer*, Edward P. Dunne, M.D. (P. O. Unionville).

*Justices of the Peace:* Ellis Bidwell, Wallace Burke, H. Bissell Carey, Jr., George Chase, John Day, Andrew M. Matava, Armento Ponnone, Edward J. Quigley, Robert M. Smith, Stephen T. Smith, Orvis C. Taft.

## FENWICK*

*(Borough)*

Borough Officers. (Election, first Monday in July, annually.) Office location, Residence of Clerk; P. O., 1234 Prospect Ave., Hartford; Tel., Hartford 3-1321. *Warden*, Houghton Bulkeley.—*Clerk*, John C. Wilson, Jr.—*Treasurer*, Maxwell L. Brainard. *Collector*, Ellsworth Grant.—*Burgesses*, Maxwell L. Brainard, Morgan B. Brainard, Houghton Bulkeley, Ellsworth Grant, Mitchell S. Little, Earl Mathewson.

## FRANKLIN

Statistics. New London County.—Incorporated, May 2, 1786; taken from Norwich. Area, 12,569 acres. Population, 1940, 667. Voting district, 1. Children, 138. Grand list, $737,210. Indebtedness, none. Rate of taxation, 22 mills. Transportation—Passenger: Served by the Central Vermont Railway and buses of the Conn. Co. from Norwich and Willimantic. Freight: Served by the Central Vermont Railway and numerous motor common carriers. Post-offices, North Franklin and Lebanon. Rural free delivery.

Town Officers. (Election, first Monday in October, annually.) *Clerk, Reg. and Treas.*, Charlotte F. Davis (P. O., RFD, North Franklin; Exp., Norwich); Office hours, By appointment; location, Residence of Town Clerk, Meeting House Hill; Tel., Lebanon 32-12.—*Ass't Clerk*, Elinor B. Armstrong.—*Selectmen*, 1st, Stanley E. Armstrong (P. O., RFD, North Franklin), Jason H. Kingsley, James Carboni.—*Tree Warden*, Raymond Vallette.—*Collector of Taxes*, Frank I. Date.—*Grand Jurors*, Jason H. Kingsley, Saverio

* See Town of Old Saybrook.

Laterra, Felix Zaniewski.—*Assessors*, Rowland S. Browning, Frederick H. Race, Henry D. Wolosenka.—*Board of Tax Review*, Ray B. Beckwith, Bernard G. Crandall, George A. Miller.—*Registrars of Voters*, Arnold P. Manning, Rep., John L. Laterra, Dem.—*Agent of Town Deposit Fund*, Charlotte F. Davis.—*Board of Education*, Mildred B. Cocks, Julia R. Crandall, 1947; Jennie Malachowski, Walter G. Miller, 1948; Kenneth V. Fryer, *Ch.*, Eleanor B. Smith, *Secy.* 1949.—*Health Officer*, Clarence G. Thompson, M.D. (P. O., Norwich).

*Justices of the Peace*, Stanley E. Armstrong, C. Albert Beckwith, Anthony Carboni, George E. Gill, Roy H. Linden.

## GLASTONBURY

Statistics. Hartford County.—Incorporated, May, 1690; taken from Wethersfield. Area, 35,116 acres. Population, 1940, 6,632. Voting district, 1. Children, 1,364. Grand list, $12,318,743. Indebtedness, $64,000. Rate of taxation, 26 mills and fire tax. Transportation—Passenger: Served by buses of the Conn. Co. from Hartford and Middletown. Freight: Served by the Conn. Co. and numerous motor common carriers. Post-offices, Glastonbury, South Glastonbury and East Glastonbury, and three rural free deliveries.

Town Officers. (Election, first Monday in October, biennially, odd years); *Clerk and Reg.*, Philomena M. Emerick; Office hours, 9 A.M.-4:30 P.M.; Location, 2252 Main St.; Tel. 2515.—*Ass't Clerk*, Elizabeth Shenstone.—*Treas.*, Robert O. Rider.—*Selectmen*, 1st, John A. Miller, William Connery, Lewis W. Stevenson.—*Constables*, Joseph Preli, Grant Wilson.—*Tree Warden*, Aaron W. Kinne.—*Collector of Taxes*, Harold H. Harrison.—*Assessor*, Ray W. Walz.—*Board of Tax Review*, Albert Blish, Nathan G. Richards, Charles Saglio.—*Registrars of Voters*, Herbert T. Clark, Rep., John D. Sullivan, Dem.—*Agents of Town Deposit Fund*, Frank Bussa, Frank Kusiak, Betty Rourke.—*Board of Education*, Aloha Buck, Walter Foley, 1947; Louis O. House, *Ch.*, Cornelia MacClain, 1949; B. Bayliss Earle, Alan Wilson, 1951.—*Board of Finance*, John Roser, *Ch.*, Mervin Edmonston, Raymond Friel, John Q. Goodrich, Joseph J. Katz, Frank G. Way.—*Zoning Board*, Aaron W. Kinne, *Ch.*, Eleanor D. Beach, Prentiss Glazier, William Z. Holman.—*Town Plan Commission*, Norris Prentice, Ch., Antoni Blacha, Martha Kinne, Otto Lehmann, Robert Montano, Edwin Zajicek.—*Health Officer*, Edwin M. Griswold, M.D.

*Justices of the Peace*, John A. Carini, Michael J. Donovan, Alfred J. Dussault, Laura Hale Gorton, John Kemp, Edmund Dodge MacNeil, Robert E. Montano, Richard B. Moore, Ernest Pickford, Alfred O. Preuss, Kosma Joseph Thurz.

## GOSHEN

STATISTICS. Litchfield County.—Incorporated, October, 1739. Area, 26,406¼ acres. Population, 1940, 778. Voting district, 1. Children, 157. Grand list, $1,588,464. Indebtedness, $12,200. Rate of taxation, 22 mills. Transportation—Freight: Served by numerous motor common carriers. Post-offices, Goshen and West Goshen.

TOWN OFFICERS. (Election, first Monday in October, annually.) *Clerk and Reg.*, Harry H. North (Exp., Torrington); Office hours, by appointment; Location, Town Hall; Tel., Torrington 9647 or 9416.—*Ass't Clerk*, Ruby W. North.—*Treas.*, Frank J. Seaton.—*Selectmen*, 1st, S. W. Bartholomew, Dwight B. Foster, Alfred H. Wright, Jr.—*Collector of Taxes*, Frederic B. Wadhams.—*Grand Juror*, Kerrill K. Kimberly.—*Assessors*, Raymond Perregaux, Edward M. Platt, Clarence A. Vaill.—*Board of Tax Review*, C. Burton Howe, Avery M. Vaill, E. Austin Wadhams.—*Registrars of Voters*, Avery M. Vaill, Rep., Emma P. Adams, Dem.—*Agent of Town Deposit Fund*, Frank J. Seaton.—*Board of Education*, William E. Kelvie, Herman Walther, 1947; Samuel L. Blakeslee, *Ch.*, John S. Cook, 1948; Esther H. Ocain, Elizabeth R. Pinney, 1949.—*Health Officer*, W. Bradford Walker, M.D. (P. O., Cornwall).

*Justices of the Peace*, Harry W. Greene, Kenneth B. Strickland.

## GRANBY

STATISTICS. Hartford County.—Incorporated, October, 1786; taken from Simsbury. Area, 26,167 acres. Population, 1940, 1,544. Voting district, 1. Children, 329. Grand list, $3,735,819. Indebtedness, none. Rate of taxation, 26 mills. Transportation—Passenger: Served by buses of the N.E. Trans. Co. from Hartford. Freight: Served by the N.Y., N.H. & H. R.R. Co. and numerous motor common carriers. Post-offices, Granby, North Granby and West Granby. *Voted No Liquor Permit, 1934.*

TOWN OFFICERS. (Election, first Monday in October, annually.) *Clerk and Reg.*, Helen M. Clark; Office hours, 9-12 A.M., 1-4 P.M.; 9-12 A.M., Saturday. Location, Hanna and Guay Store; Tel., Simsbury 284-J3.—*Ass't Clerk*, Laura Andrus.—*Treas.*, Albert C. Sweeton.—*Selectmen*, 1st, William R. Messenger (P.O., West Granby), Oscar Wilhelm, John J. Doherty.—*Constables*, Charles Allshouse, Eugene F. Casey, E. Harrison Hotchkiss, Albert A. Long, Clarence F. Messenger.—*Tree Warden*, William R. Messenger, Jr.—*Collector of Taxes*, Helen M. Clark.—*Grand Jurors*, Lyman T. Burgess, Harold B. Cotton.—*Assessors*, Edgar D. Bunnell, Lyman T. Burgess, Howard C. Carlson.—*Board of Tax Review*, Hubert J. Beman, Walter G. Colton, Fred H. Kendall.—*Registrars of Voters*, Axel V. Monson, Rep., Pauline L. Batayte, Dem.—*Agent of Town Deposit Fund*, Albert C. Sweeton.

—*Board of Education*, Carolyn C. Avery, Freda G. Bidwell, 1947; Margaret R. Casey, William R. Messenger, 1948; Frank M. Kearns, *Ch.*, George A. Guay, 1949.—*Board of Finance*, Harold B. Cotton, *Ch.*, Raymond E. Case, Stuart H. Duncan, William R. Floyd, Harold M. Hayes, Tudor F. Holcomb.—*Zoning Board*, Kenneth D. David, *Ch.*, Francis B. Allen, George R. Beman, J. Donald Flannery, Willard M. Kellogg.—*Health Officer*, O. L. Murphy, M.D. (P. O., Simsbury).

*Justices of the Peace*, Paul L. Avery, Charles D. Clark, Philip E. Devnew, Chester A. Dombkowski, Robert T. Dunne, Harold M. Hayes, Frank M. Kearns, Henry N. Lussier, William R. Messenger.

## GREENWICH

STATISTICS. Fairfield County.—Settled, 1640; submitted to Connecticut, October 6, 1656. Area, 27,346 acres. Population, 1940, 35,500. Voting districts, 11. Children, 6,392. Grand list, $163,371,040. Indebtedness, $810,000. Rate of taxation, 22.5 mills. Under an act passed at the 1931 Session of the General Assembly, entitled "An Act Consolidating the Borough and Town of Greenwich," the Borough was created a "Taxing District" to amortize the present Borough debt. Grand list of the Taxing District, $21,754,460. Indebtedness, $47,000. Rate of taxation (No 1947 levy). Transportation—Passenger: Served by the N.Y., N.H. & H. R. R. Co. and buses of the County Trans. Co. from Stamford and Porchester, N. Y. Freight: Served by the N.Y., N.H. & H. R.R. Co. and numerous motor common carriers. Post-offices, Greenwich, Cos Cob, Glenville, Old Greenwich and Riverside.

TOWN OFFICERS. *(Election, Tuesday after first Monday in November, biennially, odd years.) *Clerk and Reg.*, Harold W. Allen; Office hours, 9 A.M.-5 P.M., 9-12 A.M., Saturday; Location, Town Hall; Tel., 8-4700, Ext. 16, 17.—*Ass't Clerk*, Ann Neafsey. —*Treas.*, Charles F. Dayton.—*Selectmen*, 1st, Wilbur M. Peck, Otto Klumpp, George H. Clark.—*Constables*, William J. Andreoni, Edward F. Connor, James F. Duff, Andrew Helupka, George T. Jones, Alfred G. Long, Michael J. Zaccardo.—*Tree Warden*, Joseph A. Dietrich.—*Collector of Taxes*, Floyd E. Barbour.—*Assessor*, Clifford R. Wilmot.—*Board of Tax Review*, Gerald B. Allen, Daniel F. Bella, Frederick J. Horton.—*Registrars of Voters*, Edward L. Tracy, Rep., M. Edward Haggerty, Dem.—*Agent of Town Deposit Fund*, Charles F. Dayton.—*Board of Education*, Marguerite B. Brown, Frank I. Curry, 1947; Henrietta D. Hewitt, *Ch.*, J. Francis Gargan, 1948; Andrew R. Mulvany, Frank K. Sheldon, 1949.—*Board of Finance*, Allan F. Kitchel, *Ch.*, George S. Baldwin, Roger S. Baldwin, Linsley V. Dodge, Henry Fletcher, James G. Fox, William H. Hays, Jr., A. P. Mazza, Harry S. Newman, William Rowe, Lloyd J. Vail, Carl J. Wold.—*Zoning Board*,

* See Special Act No. 235, 1947.

Kenneth F. Coffin, *Ch.*, William H. Crawford, Rayne McC. Herzog, Chris J. Hvolbeck, Armand R. Tibbitts.—*Town Plan Commission*, J. Alden Twachtman, *Ch.*, Joseph W. Cone, *Ex-officio*, Roger C. Edson, Holgar J. Johnson, Allan MacRossie, Jr., Wilbur M. Peck, Harry H. Vought, Jr.—*Health Officer*, Thomas J. Bergin, M.D.

*Justices of the Peace*, James Boskello, Milton J. Breslaw, James J. Clark, J. Fred Collins, V. Hall Everson, William S. M. Fiske, Thomas C. Golden, Tillie C. Graves, Oswald P. Gunnarson, Sr., Jasper Mammone, Robert M. Martin, John J. McDonough, Ray S. Mead, Douglas A. Milward, Albert E. Mitchell, John J. O'Brien, Domenic A. Palermo, Albert Roth, Daniel Q. Troy, William T. Ward, Jr., Jacob S. Weiss.

## GRISWOLD

STATISTICS. New London County.—Incorporated, October, 1815; taken from Preston. Area, 26,659 acres. Population, 1940, 5,343. Voting districts, 2. Children, 912. Grand list, $5,898,881. Town indebtedness, $301,000. Rate of taxation, 29 mills. Population of the Borough of Jewett City, 1940, 3,682. Grand list, $4,011,302. Indebtedness, $40,500. Rate of taxation, 8 mills. Transportation—Passenger: Served by buses of the Conn. Co. from Norwich and Putnam. Freight: Served by the N.Y., N.H. & H. R.R. Co. and numerous motor common carriers. Post-offices, Jewett City, Pachaug and Glasgo.

TOWN OFFICERS. (Election, first Monday in October, biennially, odd years.) *Clerk, Reg. and Treas.*, Chester L. Dudkowski (P. O. and Exp., Jewett City); Office hours, 9 A.M.-5 P.M.; Location, Soule St., Jewett City; Tel., Jewett City 87.—*Selectmen*, 1st, H. E. Olson (P. O., Jewett City), Armand Doyon, vacancy.—*Constables*, Nicholas Malinowski, Harvey Menard, Joseph A. Olander, Peter Sekula, Henry Vegiard.—*Tree Warden*, H. E. Olson.—*Collector of Taxes*, U. E. Jodoin.—*Assessors*, Napoleon J. Doyon, Alpherie LeClaire, John F. Walsh.—*Board of Tax Review*, Michael Fogarty, Joseph H. Stafford.—*Registrars of Voters*, Francois E. LaLiberte, William LaPointe, Jr., Rep., Jesse Rogers, H. Gordon Willis, Dem.—*Agent of Town Deposit Fund*, Chester L. Dudkowski.—*Board of Education*, E. E. Gilbert, *Ch.*, John F. Barnett, Richard J. Dudkowski, 1947.—*Board of Finance*, John Potter, Ch., John W. Blake, Edward L. Blanchard, Mitchell Bressette, John F. Gardiner, John W. McKenna.—*Health Officer*, J. H. McLaughlin, M.D.

*Justices of the Peace*, Edward L. Blanchard, Richard J. Dudkowski, Benjamin R. Gardner, Thomas B. Gray, Francois E. LaLiberte, Louis La Marine, William R. Palmer, Jesse Rogers.

## GROTON

STATISTICS. New London County.—Incorporated, May, 1705; taken from New London. Area, 22,331 acres. Population, 1940,

10,910. Voting districts, 3. Children, 2,972. Grand list, $20,503,881. Indebtedness, $55,000. Rate of taxation, 23 mills. Borough grand list $8,580,224 as of 1946. Indebtedness, $112,000. Rate of taxation, 7 mills. Transportation—Passenger: Served by buses of the Conn. Co. from New London and Norwich; the New Haven & Shore Line Railway Co. from New London and Westerly, R. I. Freight: Served by the N.Y., N.H. & H. R.R. Co. and numerous motor common carriers; by steamer from New York. Post-offices, Groton, Poquonock Bridge, West Mystic and Noank; (Groton Long Point, summer only).

Borough Officers. (Election, first Monday in May, annually.) P. O., c/o Clerk, 102 Mitchell St.; Office hours, 9 A.M.-5 P.M.; Location, 359 Thames St.; Tel., New London 4381.—*Warden,* Arthur M. Card.—*Burgesses,* John A. Mahoney, Charles J. Apicelli, William A. Hall, Joseph Glidden, Frank S. Whitcomb, Theodore L. Morrissette.—*Clerk,* Leo W. Brogan.—*Treas.,* Charles B. Lund.

Town Officers. (Election, first Monday in October, biennially, odd years.) *Clerk and Reg.,* Irving H. Poppe; Office hours, 9-12 A.M., 1-4:30 P.M.; 9-12 A.M., Saturday; Location, Poquonock Bridge; Tel., New London, 2-4608 or 2-2212.—*Ass't Clerk,* Maude I. Fitch.— *Treas.,* John A. Irving.—*Selectmen,* 1st, Charles T. Crandall (P. O., West Mystic), Harry A. Ashcroft, George W. Brown.—*Constables,* Samuel Carson, Earl R. Cate, C. Stanley Dodd, William Eccleston, William A. MacDonald, Harold E. Nash, Ellis E. Perkins, Walter A. Rogers, Robert F. Turner.—*Tree Warden,* Harry A. Ashcroft.—*Collector of Taxes,* Charles S. Sawyer.—*Assessors,* Harold Bosworth, Henry J. Latham, B. Franklin Rathbun.—*Board of Tax Review,* Edwin A. Chesebro, Harrie H. Park, Charles F. Vincent.—*Registrars of Voters,* J. Halstead Brown, John H. Paton, Roy I. Scaplen, Rep., D. Palmer Brown, James R. Coleman, Daniel Robertson, Dem.—*Agent of Town Deposit Fund,* Charles T. Crandall.—*Board of Education,* Jessie Plumstead, J. Rodney Smith, 1947; Albert T. Avery, D. Palmer Brown, 1949; Claude M. Chester, *Ch.,* William A. Hall, *Secy.,* 1951.—*Board of Finance,* Christopher L. Avery, *Ch.,* Theodore Ackley, William Hanley, Russell S. Hess, J. William Jones, Jr., Frank J. Schoonmaker.—*Health Officer,* E. L. Douglass, M.D.

*Justices of the Peace,* David F. Armstrong, Phyllis W. Bankel, George C. Bliven, Frank J. Bradley, James P. Brady, Lillian E. Cate, John J. Fitzpatrick, Sidney A. Gardner, John R. Haley, George K. Hall, Ruth K. Hermes, James D. McKinley, Frank O. Moses, Joseph S. Santin, Roy I. Scaplen, Frank N. Staplin, Albert P. Welles, Willis P. Wildes.

## GROTON LONG POINT ASSOCIATION*

*(Borough)*

BOROUGH OFFICERS. (Election, first Saturday in July, annually.) P. O., c/o President, Groton Long Point; Tel., Mystic 822W1.—*President*, Benjamin T. Hall.—*Vice President*, Leon R. Chambers.—*Treasurer*, Dwight C. Peck.—*Clerk*, Theodore D. Olmsted.—*Directors*, Frederick C. Allen, George C. Bliven, Ira Mosher, Walter F. Sharpe, Richard I. Williams.—*Water Commissioners*, Emilie E. Leschke, Lewis C. L. Holby, Philip C. Steiger.

## GUILFORD

STATISTICS. New Haven County.—Settled, 1639, named, July 6, 1643. Borough of Guilford consolidated with Town, July 22, 1941. Area, 30,193 acres. Population, 1940, 3,544. Voting district, 1. Children, 709. Grand list, $9,490,897. Indebtedness, $55,000. Rate of taxation, 20 mills. Transportation—Passenger: Served by the N.Y., N.H. & H. R.R. Co. and buses of the New Haven & Shore Line Railway Co. from New Haven and New London. Freight: Served by the N.Y., N.H. & H. R.R. Co. and numerous motor common carriers. Post-offices, Guilford, Sachem's Head in summer. Two rural free delivery routes.

TOWN OFFICERS. (Election, first Monday in October, biennially, odd years.) *Clerk and Reg.*, George C. Conway; Office hours, 9-12 A.M., 1-4 P.M.; Location, Park St.; Tel., 89.—*Ass't Clerks*, Marjorie E. Horan, Alice B. Shelley.—*Treas.*, Irving W. Dudley.—*Selectmen*, 1st, Leslie I. Dudley, E. Dudley Bartlett, Stephen H. Roberts.—*Collector of Taxes*, William C. White.—*Grand Jurors*, Joseph W. Blaha, John B. Hubbard, Karl S. Keisel, Joseph H. Shepard, Henry L. Spencer.—*Assessors*, Winfred P. Chittenden, Olaf Good, Philip H. Norton.—*Board of Tax Review*, Edith M. C. B. Burton, Frederic G. Davis, Romeo E. Scranton.—*Registrars of Voters*, Irving H. Jones, Rep., Anne C. Sullivan, Dem.—*Agents of Town Deposit Fund*, Edward Deland, Irving W. Dudley, Frederick Mullen.—*Board of Education*, Lamont Freeland, Ch., Ruth M. Gordon, Eleanor H. Little, Charlotte K. Lazarevich, Linwood Mort, Clarence Potter, 1947; Joseph S. Dolan, Jr., Edna S. Lombard, Bradford H. Monroe, 1949.—*Board of Finance*, J. Harrison Monroe, Ch., Edwin D. Bartlett, Elmer H. Dudley, John W. Markham, William G. Shepard, S. Leslie Spencer.—*Health Officer*, F. DeWitt Smith, M.D.

*Justices of the Peace*, H. Roscoe Allen, Reuben D. H. Hill, Philip H. Norton, Alice B. Shelley, S. Leslie Spencer, Harry B. White.

## HADDAM

STATISTICS. Middlesex County.—Incorporated, October 8, 1668. Area, 29,375 acres. Population, 1940, 2,069. Voting dis-

* See Town of Groton.

tricts, 3. Children, 381. Grand list, $2,571,272. Indebtedness, $19,000. Rate of taxation, 27 mills. Transportation—Passenger: Served by buses of the New Haven & Shore Line Railway Co. from Middletown and Old Saybrook. Freight: Served by the N.Y., N.H. & H. R. R. Co. and numerous motor common carriers. Post-offices, Haddam and Higganum.

Town Officers. (Election, first Monday in October, biennially, odd years.) *Clerk and Reg.*, Helen J. Carini (Exp., Higganum); Office hours, 9-12 A.M., 1-4 P.M., except Saturday; Location, Town Hall; Tel., Middletown 2812-J2.—*Ass't Clerk*, Belle D. Russell.—*Treas.*, E. Webber Modehn (P. O. Higganum).—*Selectmen*, 1st, Albert H. Hubbard (P. O. Higganum), Chauncey D. Brooks, Adelbert S. Burr.—*Constables*, Arthur Johnson, Richard J. Johnson, George Kroc.—*Tree Warden*, Clifford F. Maynard.—*Collector of Taxes*, Howard F. Spencer.—*Grand Jurors*, Herman Dittman, Everett Kahrman, Robert W. Lester, Tracy L. Neff.—*Assessors*, Raymond A. Allen, Helen J. Carini, Thomas J. Selden.—*Board of Tax Review*, Alfred T. Gresham, Robert W. Priest, Frank Skrivanek.—*Registrars of Voters*, 1st Dist., Alfred T. Gresham, 2nd Dist., William E. Dean, 3rd Dist., Leonard J. Selden, Rep., 1st Dist., Charles H. Church, 2nd Dist., Margaret G. Darley, 3rd Dist., Erastus C. Brainard, Dem.—*Agent of Town Deposit Fund*, E. Webber Modehn.—*Board of Education*, Mabel C. Burr, Carl Christianson, Elliott Maxwell, 1947; Robert H. Carlson, *Ch.*, Thomas C. Hood, Wallace Porter, 1948; Barbara Brookes, Howard J. Evans, Helen Watrous, 1949.—*Board of Finance*, Whitney S. Porter, *Ch.*, Arthur W. Brookes, E. Donald Edwards, Gaston L. Neff, Carl G. Sandin, Donald E. Spencer.—*Health Officer*, Hazen Calhoun, M.D. (P. O. Higganum).

*Justices of the Peace*, Erastus C. Brainard, Leon T. Burr, Helen J. Carini, Mary R. Cavanaugh, Carl V. Christianson, Margaret D. Darley, Tracy L. Neff, Belle D. Russell, Thomas J. Selden, Helen B. Vanderlaan.

## HAMDEN

Statistics. New Haven County.—Incorporated, May, 1786; taken from New Haven. Area, 21,054 acres. Population, 1940, 23,373. Voting districts, 5. Children, 4,535. Grand list. $55,427,000. Indebtedness, $885,000. Rate of taxation, 25.5 mills. Transportation—Passenger: Served by buses of the Conn. Co. from New Haven and Waterbury. Freight: Served by the N.Y., N.H. & H. R. R. Co. and numerous motor common carriers. Post-offices, Hamden and Mount Carmel.

Town Officers. (Election, first Monday in October, biennially, odd years.) *Clerk and Reg.*, Kathryne R. Nolan, (Exp., Mt. Carmel); Office hours, 8:30 A. M.-5 P. M.; Location, Town Hall; Tel., New Haven 2-0230.—*Ass't Clerk*, Josephine Trifiletti.—*Treas.*, Louis D. Kennedy.—*Selectmen*, 1st, Michael J. Whalen, Edward L. Andersen, George P. Fitch.—*Constables*, Leonard Co-

senza, Gennaro DeLucia, Frank Durso, James Farrell, Ralph Izzo, Hubert V. Sloane, George D. Young.—*Tree Warden,* Frank Morrow.—*Collector of Taxes,* E. Mae Kenyon.—*Assessors,* Edward W. Blake, William Hudson Deane, Harry McCaulley.—*Board of Tax Review,* Nora C. Henebry, E. Wilburt Thomas, Howard C. Yale.—*Registrars of Voters,* George C. Rogers, Rep., Clarence Stretch, Dem.—*Board of Education,* Calvin N. Shepard, *Ch.,* Daniel Cavanaugh, Isabelle E. Cornell, Katherine Loller, Irene M. Longwell, Frederick J. Morton, 1947; Luke N. Camarota, George A. Tickett, Edward A. Wall, 1949.—*Board of Finance,* Michael J. Whalen, *Ch.,* C. Raymond Brock, David J. Geraty, John M. Hamilton, Alexander Murdoch, J. Coy Reid, Robert C. Stanger.—*Zoning Board,* John M. Coleman, *Ch.,* Harold B. Jayne, Daniel W. Mooney, Romano Rivolta, Harry A. Webb.—*Town Plan Commission,* Frank Loller, *Ch.,* Edward W. Blake, Bennett J. Dickerman, Robert C. Pez, Joseph Shepter, Dallas W. Thomas, 2nd.—*Health Officer,* Leonard Parente, M.D.

*Justices of the Peace,* Salvatore Gagliano, Morris Gamm, Pat Giamette, William F. C. Hegewald, Joseph V. Judge, Isador J. Leichter, Charles Melillo, Louis E. Melillo, August Stanger, Ellsworth G. Warner.

## HAMPTON

Statistics. Windham County—Incorporated, October, 1786; taken from Windham, Pomfret, Brooklyn, Canterbury and Mansfield. Area, 15,382 acres. Population, 1940, 535. Voting district, 1. Children, 94. Grand list, $685,255. Indebtedness, none. Rate of taxation, 22 mills. Transportation—Passenger: Served by buses of the N.E. Trans. Co. and the Arrow Line from Hartford and Danielson, and the Greyhound Lines from New York and Boston. Freight: Served by numerous motor common carriers. Post-office, Hampton. RFD No. 1 and 2 from Hampton.

Town Officers. (Election, first Monday in October, annually.) *Clerk, Reg. and Treas.,* Harold A. Stone; Office hours, By appointment; Location, Fire House; Tel., Willimantic 2068-J1.—*Ass't Clerk,* Gertie Thompson.—*Selectmen,* 1st, John E. Holt, Carl W. Jewett, Charles P. Fox.—*Constables,* Oscar Barrett, Rudolph Kaylor.—*Tree Warden,* Carl W. Jewett.— *Collector of Taxes,* Richard M. Burchnall.—*Grand Jurors,* William W. Jewett, Leon Pawlikowski.—*Assessors,* Robert D. Hastings, Elmer C. Stone, Harold A. Stone.—*Board of Tax Review,* William W. Jewett, Tomasz Postemski, Gertie Thompson.—*Registrars of Voters,* Vera J. Hoffman, Rep., Sadie A. Fitzgerald, Dem.—*Agent of Town Deposit Fund,* Harold A. Stone.— *Board of Education,* Donald B. MacMillan, Colon F. Merrell, Gertie Thompson, 1947; George W. Miller, *Ch.,* Hazel V. Marsh, Anna McDermott, 1948; John T. Looney, Lillian Mason, Leon Pawlikowski, 1949.—*Health Officer,* A. D. Marsh, M.D.

*Justices of the Peace,* Richard M. Burchnall, Paul A. Chadwick, Carl W. Jewett.

## HARTFORD*

STATISTICS. Hartford County.—Settled in 1635; incorporated, 1784, City incorporated, May, 1784. Town and city consolidated April, 1896. Area, 11,520 acres. Population, 1940, 166,329. Voting districts, 39 precincts. Children, 24,930. Grand list, $386,435,685. Rate of taxation, 39.25 mills. Indebtedness, (gross) March 5, 1947, $13,996,000. The water department is self-sustaining, and now has a fund of $740,000 for retiring bonds when due. City and school sinking funds, $2,205,659. Net bonded debt, $11,050,341. Transportation—Passenger: Served by the N.Y., N.H. & H. R. R. Co. and buses of the N.E. Trans. Co. from New Haven, Waterbury, Torrington, Winsted, Granby, Springfield, Mass., Willimantic and Danielson; the Conn. Co. from Farmington, Windsor, Rockville, Manchester, Glastonbury, Middletown and New Britain; the Silver Lane Bus Co. from Manchester; the Flying Eagle Whiteway Lines, Inc., from Waterbury and Danbury; the Arrow Line from Danielson, and the Short Line, Inc., from New London and Norwich. Freight: Served by the N.Y., N.H. & H. R. R. Co. and numerous motor common carriers, Also located here a Municipal Airport. Post-office, Hartford; Station A and 28 substations.

CITY OFFICERS. (Election, first Tuesday after first Monday in November, odd years.) *Mayor,* Edward N. Allen.—*Clerk,* John A. Gleason.—*Treasurer,* George H. Gabb.—*Collector,* James F. McCourt.—*Marshal,* Maurice M. Selterman.—*Registrars of Voters,* Andrew G. Nystrom, Rep., Henry B. Claffey, Dem.—*Assessors,* Robert F. Claffey, William J. Hardie, Borden V. Mahoney, 1947; George F. Kinsella, 1950; Frederick H. Filom, 1951. —*President of Board of Aldermen,* Mayor, *ex-officio.*—*Clerk of the Board of Aldermen,* John A. Gleason.—Aldermen, 1st Ward, Robert Russell; 2nd Ward, Joseph J. Fauliso; 3rd Ward, Rocco Curto; 4th Ward, Simon Bernstein; 5th Ward, Dominick DeLucco; 6th Ward, Harold G. Holcombe, Jr.; 7th Ward, Vincent J. Argento; 8th Ward, Wilbert I. Tarbox; 9th Ward, Stephen W. Galovich; 10th Ward, Maxwell E. Lerner; 11th Ward, Herbert F. Fisher, Jr., 12th Ward, Herbert Older; 13 Ward, Allen L. Hopkins; 14th Ward, E. Edward Kaminsky, *Acting Pres.;* 15th Ward, Paul R. Pillion.—*Aldermen-at-Large,* Paul J. Motto, Joseph A. Quirion, Louis Kosoff, Joseph Sarcia, Patrick J. Ward.—*Corporation Counsel,* Samuel H. Aron.—*1st Ass't,* W. J. Galvin, Jr.—*2nd Ass't,* Thomas J. Hagarty.—*Ass't,* Frank A. Murphy.—*Building Supervisor,* William J. Ennis.—*Sealer of Weights and Measures,* Nathan Kalechman.—*Rate Maker,* James F. McCourt.— *Superintendent of Schools,* Fred D. Wish, Jr.—*Fire Commissioners,*

* See Special Act No. 30, 1947. Changing to Council Manager form of government.

Mario P. Rocco, M.D., James R. Connors, Edward F. Ryan, Anthony L. Vendetti, Benjamin A. Bourn, Thomas B. Curry.—*Chief of Fire Department,* Henry G. Thomas.—*Health Director and Registrar of Vital Statistics,* Alfred L. Burgdorf, M.D.—*Superintendent of Parks,* George H. Hollister.—*Police Commissioners,* Mayor, *President ex-officio,* Patrick J. O'Neil, James C. Eagan, William M. Dunbar, Edward J. McDonough, Max Miller, Fuldo Orsini.—*Chief of Police,* Michael J. Godfrey.—*Deputy Chief-of-Police,* Peter A. Anderson.—*Superintendent of Streets,* Royal W. Thompson.—*City Engineer,* Robert J. Ross.—*Chairman of Water Bureau of Metropolitan District,* F. Spencer Goodwin.—*President of Public Welfare Commission,* Wilfred H. Dresser.—*Welfare Director,* Laurence A. Fagan.—*City Plan Commission,* George I. Sampson, *Ch.,* H. G. Holcombe, James J. Smith, William J. Wholean, J. Harold Williams, James J. Keenan.

Town Officers. (Election, Tuesday after first Monday in November, biennially, odd years.) *Clerk,* John A. Gleason; Office hours, 9 A.M.-4 P.M., 9-12 A.M., Saturday, closed Saturday during June, July, August; Location, Municipal Building, 550 Main St., Tel., 2-8181.—*Ass't Clerk,* William A. Linnane.—*Deputy Town Clerks,* Margaret A. Carroll, Douglas S. Neville,—*Treas.,* George H. Gabb.—*Selectmen,* 1st, Charles E. Grubar, Anthony J. Bocchicchio, Charles A. Dettenborn, Joseph L. Leclerc, Harry D. McKeever.—*Constables,* James D. D'Alessio, Roy W. Dungan, Charles A. Fine, Nathan Kalechman, Henry J. Rogeski, Morris Sheintop, Edward J. Tremblay.—*Tree Warden,* William A. Muirhead.—*Collector of Taxes,* James F. McCourt.—*Assessors,* Robert F. Claffey, Frederick H. Filon, William J. Hardie, George E. Kinsella, Borden V. Mahoney.—*Board of Tax Review,* Frank J. Jordan, Michael F. Mercadante, Philip F. Pallotti, Howard Rosenfield.—*Registrars of Voters,* Andrew G. Nystrom, Rep., Henry B. Claffey, Dem.—*Agent of Town Deposit Fund,* George H. Gabb.—*Board of Education,* Roger B. Ladd, *Ch.,* Edwin J. Donnelly, Catherine E. Fox, James H. Naylor, Walter J. Sidor, George R. Wells, 1948; Lewis Fox, Emily S. Nielsen, Althea O. Silverman, 1949.—*Board of Finance, Mayor* Edward N. Allen, *Ch.,* George H. Gabb, *Treas.-Clerk.*— *Aldermen,* Simon Bernstein, Allen L. Hopkins; *Citizens,* George F. Campbell, Michael L. Daly, Raymond J. Dunn, Manning W. Heard.—*Zoning Board,* William H. Bulkeley, *Ch.,* Thomas P. Cleary, Godfrey P. Marzano, Henry R. Shiembob, Charles A. Welch.—*Health Officer,* Alfred L. Burgdorf, M.D.

*Justices of the Peace,* Nathan Aaron, Joseph A. Angrisani, James R. Bacote, Harry L. Becker, Nathaniel Bergman, Simon Bernstein, William W. Bernstein, William C. Bieluch, James D. Cosgrove, John P. Cotter, Edward F. Cowley, Ferdinand D'Esopo, Edward S. Dragat, Howard P. Drew, Jacob Dunn, Salvador A. Fasi, Joseph J. Fauliso, Samuel Gould, Hyman Holtman, Milton W. Horowitz, Charles Jones, Harry G. Kaminsky, Abraham A.

Katz, Irving L. Kaufman, John B. Lacava, John B. Lee, Simon B. Leikind, William A. Linnane, Benjamin A. Markman, Milton Nahum, Milton D. Newman, Gustav P. Nordstrom, Andrew G. Nystrom, Herbert Older, Francis P. Pallotti, Maurice Poch, Leon RisCassi, Max M. Savitt, Saul Seidman, Walter J. Sidor, Henry C. Stone, Joseph J. Trantolo, Norman Yellin, Charles R. Zartarian, Harold Zinman.

## HARTLAND

STATISTICS. Hartford County.—Incorporated, 1761. Area, 22,300 acres. Population, 1940, 300. Voting district, 1. Children, 100. Grand list, $750,243. Indebtedness, none. Rate of taxation, 20 mills. Transportation—Freight: Served by numerous motor common carriers. Mail service twice daily from Granby to East Hartland and from New Hartford to West Hartland. Post-offices, East Hartland and West Hartland.

TOWN OFFICERS. (Election, first Monday in October, annually.) *Clerk and Reg.*, James A. Ransom (P. O., East Hartland; Exp. Granby); Office hours, by appointment; Location, East Hartland; Tel., Simsbury 837-W2.—*Ass't Clerk*, Mary E. Ransom.—*Treas.*, James B. Hall (P. O., West Hartland).—*Selectmen*, 1st, Nathaniel Emmons (P. O., East Hartland), C. W. Gower, George F. Goetz.—*Constables*, Kenneth Butler, George F. Goetz.—*Collector of Taxes*, Raymond E. Hall.—*Grand Jurors*, Lewis Holcombe, Frank V. Nelson.—*Assessors*, C. W. Gower, Perry M. Ransom, William Shenetsky.—*Board of Tax Review*, J. O. Banning, Frank Cleaveland, O. Pedersen.—*Registrars of Voters*, Catherine A. Wright, Rep., Irene V. Shepard, Dem.—*Agent of Town Deposit Fund*, James B. Hall.—*Board of Education*, Virginia Berg, 1947; Mary H. Nelson, 1948; Jan Nyboer, Ch., 1949.—*Health Officer*, Owen L. Murphy, M.D. (P. O., Simsbury).

*Justices of the Peace*, Luther B. Martin, Jr., Stanley A. Ransom.

## HARWINTON

STATISTICS. Litchfield County.—Incorporated, October, 1737. Area, 19,598 acres. Population, 1940, 1,112. Voting district, 1. Children, 252. Grand list, $1,885,550. Indebtedness, $21,000. Rate of taxation, 21 mills. Transportation—Passenger: Served by the N. E. Trans. Co. from Waterbury and Winsted. Freight: Served by the N.Y., N.H. & H. R.R. Co. and numerous motor common carriers. Post-offices, Thomaston, Torrington and Terryville, RFD.

TOWN OFFICERS. (Election, first Monday in October, annually.) *Clerk and Reg.*, Helen H. Bentley (P. O., RFD 2, Torrington; Exp., Torrington); Office hours, On call; Location, Town Hall; Tel., Torrington 2-0196.—*Ass't Clerk*, Madaleine B. Weingart.—*Treas.*, Elof Johnson (P. O., RFD 2, Torrington).—*Selectmen*, 1st, C. E. Hutchings (P. O., RFD 2, Torrington), Harold E. Smith, Peter Connors.—Constables, Arthur Dew, Joseph

Pregno, Joseph Tripaldi.—*Tree Warden*, C. E. Hutchings.—*Collector of Taxes*, Charles A. Page.—*Grand Jurors*, Louis Cronan, Charles A. Page, Arthur Poole.—*Assessors*, Albert K. Bentley, Robert A. Delay, Andrew Kasznay.—*Board of Tax Review*, Henry J. Delay, Paul Klambt, Arthur Poole.—*Registrars of Voters*, Madaleine B. Weingart, Rep., Agnes V. Hogan, Dem.—*Agent of Town Deposit Fund*, Elof Johnson.—*Board of Education*, Florence B. Smith, *Secy.*, Agnes V. Hogan, Frank J. Tower, 1947; H. Edward Hooper, *Ch.*, Katheryn Brent, Andrew Kasznay, 1948; Ursula H. Denehy, Helen Poole, Lillian Wilcox, 1949.—*Health Officer*, Maude Taylor Griswold, M.D. (P. O., RFD 2, Torrington).

*Justices of the Peace*, Albert K. Bentley, Robert A. Delay, Elof Johnson.

## HEBRON

Statistics. Tolland County.—Incorporated, May 26, 1708. Area, 22,651 acres. Population, 1940, 999. Voting district, 1. Children, 195. Grand list, $1,201,630. Indebtedness, $1,200. Rate of taxation, 27 mills. Transportation—Freight: Served by the N.Y., N.H. & H. R.R. Co. and numerous motor common carriers. Post-offices, Hebron and Amston, also rural free delivery from Andover.

Town Officers. (Election, first Monday in October, annually.) *Clerk, Reg. and Treas.*, Gladys T. Miner (Exp. Amston); Office hours, 10-12 A.M., 1-5 P.M., Tuesday, Thursday, Saturday; Location, Hebron Green; Tel., Willimantic 735-J2.—*Selectmen*, 1st, W. S. Porter (P. O., RFD 2, Andover), LeRoy Kinney, Clarkson Bailey.—*Constables*, Joseph Griffing, Harry Kirkham, Jules Rebillard.—*Tree Warden*, Jared Tennant.—*Collector of Taxes*, Monica C. Post.—*Grand Juror*, Phillip S. Clark.—*Assessors*, Carroll Dunham, Carroll Hutchinson, W. S. Porter.—*Board of Tax Review*, Robert Dinam, William Owen, Clarence V. Rathbun. —*Registrars of Voters*, Harold L. Gray, Rep., Cornelius Leary, Dem.—*Agent of Town Deposit Fund*, Gladys T. Miner.—*Board of Education*, Fitch N. Jones, William Owen, Clifford Perry, 1947; Mildred Fillmore, Ethel Hilding, Helen Sellers, 1948; Robert E. Foote, *Ch.*, Raymond Smith, 1949.—*Zoning Board*, John A. Markham, *Ch.*, Robert Allyn, John Horton, Edward W. Raymond, C. Daniel Way.—*Health Officer*, Cyrus E. Pendleton, M.D. (P. O., Colchester).

*Justices of the Peace*, Lillian Bailey, John Horton, Fitch N. Jones, John Markham, Phillip O'Brien, William Owen.

## JEWETT CITY*

*(Borough)*

Borough Officers. (Election, fourth Monday in January, biennially, even years, for warden; two burgesses and other

*See Town of Griswold.

officers elected annually.) P. O., c/o Clerk, 20 Green Ave.—*Warden*, Frank Zavistoski.—*Burgesses*, Wilfred Chartier, Raymond Pepin, Daniel Rourke, James Wakely.—*Clerk and Treas.* H. Francis McLaughlin.—*Assessors*, Alpherie LeClaire, William LaPointe, Jr.—*Bailiff*, Peter Sekula.—*Collector*, Michael Konon.

## KENT

STATISTICS. Litchfield County.—Incorporated, October, 1739. Area, 26,098 5/6 acres. Population, 1940, 1,245. Voting district, 1. Children, 221. Grand list, $2,466,787. Indebtedness, $80,838. Rate of taxation, 25 mills. Transportation—Passenger: Served by the N.Y., N.H. & H. R.R. Co. Freight: Served by the N.Y., N.H. & H. R.R. Co. and numerous motor common carriers. Post-offices, Kent and South Kent. *Voted Beer Permit Only, 1946.*

TOWN OFFICERS. (Election, first Monday in October, annually.) *Clerk, and Reg.*, Margaret K. McKillop; Office hours, 9-12 A.M., 1:30-4 P.M., Monday through Thursday, 9-12 A.M., Saturday; Location, Town Hall; Tel., 210.—*Ass't Clerk*, Vida W. Barry.—*Treas.*, Howard C. Giddings.—*Selectmen*, 1st, Theodore P. Woodin, Albert R. Edwards, Paul J. Tobin.—*Constables*, J. Floyd Barton, John E. Baum, Walter Gawel, Minot S. Giddings, Allen Kallstrom, Paul F. Naboriny.—*Tree Warden*, Robert H. Nisbet.—*Collector of Taxes*, George W. Watson.—*Grand Jurors*, Phineas E. Clark, Robert H. Mattoon.—*Assessors*, John W. Chase, Harold R. Feller, G. Allan Frisk.—*Board of Tax Review*, Raymond A. Camp, Albert R. Edwards, Clifford Gustafson.—*Registrars of Voters*, Thelma E. Barton, Rep., Norma N. Fiengo, Dem.—*Agent of Town Deposit Fund*, Benjamin Howland.—*Board of Education*, William Worthington, *Ch.*, Clara B. Peet, 1947; Lester C. Sleighter, Caroline Templeton, 1948; Margaret K. Casey. Irene K. Tobin, 1949.—*Board of Finance*, J. Leo Tobin, *Ch.*, Samuel S. Bartlett, Joseph Gawel, Lester C. Sleighter, Thomas D. Walker, John R. Watson.—*Town Plan Commission*, Samuel A. Woodward, *Ch.*, Caroline C. Casey, Allan Frisk, Joseph Gawel, Frances Humphreys, Allan McDowell.—*Health Officer*, Josephine Evarts, M.D.

*Justices of the Peace*, Phillips H. Peet, W. Lane Rehm, Samuel A. Woodward, Margaret Worthington.

## KILLINGLY

STATISTICS. Windham County.—Incorporated, May, 1708. Area, 33,065 acres. Population, 1940, 9,547. Voting districts, 3. Children, 1707. Grand list, $7,928,491. Indebtedness, $211,000. Rate of taxation, 36 mills. Grand list, Borough of Danielson, $3,805,010. Indebtedness, none. Rate of taxation, 12 mills. Transportation—Passenger: Served by buses of the Conn. Co. from Putnam and Norwich; the N.E. Trans. Co. and The Arrow Line

from Hartford and Willimantic. Freight: Served by the N.Y., N.H. & H. R.R. Co. and numerous motor common carriers. Post-offices, Danielson, Killingly, Ballouville, East Killingly and Goodyear.

TOWN OFFICERS. (Election, first Monday in October, biennially, odd years.) *Clerk, Reg. and Treas.*, Leo H. Viens (P. O. and Exp., Danielson); Office hours, 9-12 A.M., 1-5 P.M., 9-12 A.M., Saturday; Location, Town Hall, Danielson; Tel., Danielson 423-2.—*Ass't Clerks*, Constance L. Dvarcas, Louisa B. Viens, —*Town Manager*, Owen Bell (P. O., Danielson).—*Selectmen*, 1st William A. Reddy (P. O., Danielson), Claude R. Moran, Leslie M. Downs.—*Constable*, Edward Allaire.—*Tree Warden*, Owen Bell.—*Collector of Taxes*, Joseph S. Gareau.—*Assessors*, Joseph A. Billings, Lyman W. Cross, John J. Crowley.—*Board of Tax Review*, Edwin C. Davis, Henry H. Lafortune, John Niejadlik. —*Registrars of Voters*, Marion Barnett, William D. Cogswell, Louis S. Barstow, Rep., Jeannette Dagenais, Henry E. Hill, Michael A. Longo, Dem.—*Agent of Town Deposit Fund*, Arthur V. Woodworth.—*Board of Education*, T. Emmet Clarie, *Ch.*, Antonio Donais, Valmore H. Forcier, Frank E. Harrington, Lawrence H. Robinson, Donata H. Vadas, 1947; Herbert Helbig, Annie C. Jasmin, Norman Lague, 1949.—*Board of Finance*, Moses H. Berthiaume, Ch., Charles A. Burdick, William E. Carpenter, Jr., William J. Clark, Henry E. Hill, Herbert H. Rapp.—*Health Officer*, Arthur A. Chase, M.D. (P. O., Plainfield).

*Justices of the Peace*, Walter Anderson, Harry E. Back, Jr., Harry H. Beaman, Joseph C. Bonnin, George R. Caron, Searls Dearington, Lindner W. Gallup, Claude R. Moran, John J. Nachyly, Jr., John Niejadlik, Joseph E. Paquin, Orphir Pechie, Robert A. Pechie, Henry J. Simoneau, George D. Stone, Pauline Tsakonas, Louis A. Woisard.

## KILLINGWORTH

STATISTICS. Middlesex County.—Named, May, 1667. Area, 20,391 acres. Population, 1940, 531. Voting district, 1. Children, 95. Grand list, $514,210. Indebtedness, none. Rate of taxation, 30 mills. Transportation—Freight: Served by numerous motor common carriers. Post-offices, Clinton, RFD; Higganum, RFD; Madison, RFD, also Deep River and Durham. Express office, Clinton.

TOWN OFFICERS. (Election, first Monday in October, biennially, odd years.) *Clerk and Reg.*, Mary A. Chittenden (P. O. and Exp., Clinton); Office hours, 9 A.M.-4:30 P.M.; Location, at residence. Tel., Clinton 2019.—*Ass't Clerk*, Edith H. Downing. —*Treas.*, Harold S. Markham (P. O., Deep River).—*Selectmen*, 1st, Raymond A. Griswold (P. O., Higganum), Kenneth A. Manwarring, Eric R. Swan.—*Constable*, Robert Steadman.—*Tree* Warden, Herman Heser.—*Collector of Taxes*, Theodore M. Machold.—*Grand Jurors*, Arthur J. Robinson, J. William Stead-

man.—*Assessors*, Robert Frank, Jr., Cleveland P. Marquard, Arthur J. Robinson.—*Board of Tax Review*, Richard B. Downing, Luther N. Rich.—*Registrars of Voters*, J. William Steadman, Rep., Bertha G. Heser, Dem.—*Agents of Town Deposit Fund*, Cleveland P. Marquard, J. William Steadman.—*Board of Education*, Bertha G. Heser, *Ch.*, Adelaide Markham, Dorothy Swan, 1947; Mary Henderson, Arthur J. Robinson, Anna E. Steadman, 1949.—*Health Officer*, Norman P. Rindge, M.D. (P. O., Clinton).

*Justices of the Peace*, Walter Budd Champlin, Alan G. Goldsmith.

## LEBANON

Statistics. New London County.—Incorporated, October, 1700. Area, 33,800 acres. Population, 1940, 1,467. Voting district, 1. Children, 291. Grand list, $1,970,326. Indebtedness, $117,000. Rate of taxation, 30 mills. Transportation—Passenger: Served by the Central Vermont Railway. Freight: Served by the Central Vermont Railway and numerous motor common carriers. Post-offices, Lebanon and Chestnut Hill.

Town Officers. (Election, first Monday in October, annually.) *Clerk, Reg. and Treas.*, Sarah L. Abell; Office hours, 9 A.M.-5 P.M.; Location, Residence; Tel. 70.—*Ass't Clerk*, Frederic M. Abell.—*Selectmen*, 1st, Edward H. McCall, Jr., Frank Bartizek, Arnold J. Bender.—*Constables*, Harold Greenberg, Morris Levita.—*Tree Warden*, Frank Bartizek.—*Collector of Taxes*, David W. Pitcher, Sr.—*Grand Jurors*, Wallace P. Blakeslee, Edward W. Jones, Irving S. Kiotic.—*Assessors*, Leslie P. Clarke, David W. Pitcher, James A. Thomas.—*Board of Tax Review*, David Frankel, Edward W. Jones, Charles H. Wetmore.—*Registrars of Voters*, Charles H. Wetmore, Rep., Mary Stuart Tarcaunu, Dem.—*Agent of Town Deposit Fund*, Sarah L. Abell.—*Board of Education*, Grace M. Dodd, Clarence G. Geer, 1947; Helen S. Cummings, Harold Greenberg, 1948; William F. Parkhurst, *Ch.*, Emilia Chanski, 1949.—*Health Officer*, Brae Rafferty, M.D. (P. O., Willimantic).

*Justices of the Peace*, Arnold L. Bender, Christie H. Foster, Aaron L. Kanter, Merrill E. Lathrop.

## LEDYARD

Statistics. New London County.—Incorporated, May, 1836; taken from Groton. Area, 25,952 acres. Population, 1940, 1,426. Voting districts, 2. Children, 308. Grand list, $1,142,136. Indebtedness, $15,000. Rate of taxation, 38 mills. Transportation —Passenger: Served by buses of the Conn. Co. from New London and Norwich. Freight: Served by the N.Y., N.H. & H. R.R. Co. and numerous motor common carriers. Post-office, Gales Ferry. Rural free delivery, Norwich, RFD 1 and 6; Mystic, RFD 1 and 2, and Gales Ferry, RFD 1.

TOWN OFFICERS. (Election, first Monday in October, biennially, odd years.) *Clerk, Reg. and Treas.*, William I. Allyn (P. O., RFD 1, Mystic; Exp., Mystic); Office hours, by appointment; Location, Ledyard Center; Tel., Mystic 324-J4.—*Ass't Clerk*, Martha G. Allyn.—*Selectmen*, 1st, Frederick W. Burton (P. O., RFD 1, Mystic), Monett A. Lawson, Calvin R. Main, Jr.—*Constable*, Harry C. W. Main.—*Tree Warden*, Frederick W. Burton.—*Collector of Taxes*, Everett Gallup.—*Grand Juror*, A. Gilbert Hagen.—*Assessors*, Andrew M. Avery, C. Alton Chapman, R. Irving Hurlbutt.—*Board of Tax Review*, Edwin S. Holmberg, Percy F. Norman, Austin Sturges.—*Registrars of Voters*, Rufus W. Hurlbutt, Rep., William V. Sweetland, Dem.—*Agent of Town Deposit Fund*, Frederick W. Burton.—*Board of Education*, Elizabeth G. Hill, Axel Larsen, Miriam Niederman, Susan P. Wiemann, 1947; Frederic B. Allyn, *Ch.*, William J. Loftus, 1951.—*Board of Finance*, Lucius I. Wightman, *Ch.*, Billings F. S. Crandall, Sidney Hall, Austin S. Lamb, Calvin R. Main, Karl Wiemann.—*Health Officer*, Clarence G. Thompson, M.D. (P. O., Norwich).

*Justices of the Peace*, Andrew M. Avery, Muriel P. Bennett, Ray D. Holdridge, Rufus W. Hurlbutt, William J. Loftus.

## LISBON

STATISTICS. New London County.—Incorporated, May, 1786; taken from Norwich. Area, 10,996 acres. Population, 1940, 1,131. Voting district, 1. Children, 211. Grand list, $792,686. Indebtedness, $5,000. Rate of taxation, 30 mills. Transportation—Passenger: Served by buses of the Conn. Co. from Norwich and Putnam. Freight: Served by the N.Y., N.H. & H. R.R. Co. and numerous motor common carriers. There are no post-offices. Rural free delivery, route 4 from Norwich, supplies mail facilities for a great part of the town. The northern portion of the town receives its mail from South Canterbury, the eastern portion from Jewett City, and the western portion from Versailles, and Baltic RFD 1.

TOWN OFFICERS. (Election, first Monday in October, biennially, odd years.) *Clerk, Reg., and Treas.*, Earle M. Palmer (P. O., RFD 4, Norwich; Exp., Norwich); Office hours, 6 A.M.-9 P.M.; Location, Round Hill Farm on Highway Route 12; Tel. Norwich 1094-J3 or Jewett City 56-14.—*Ass't Clerk*, Martha M. Palmer.—*Selectmen*, 1st, R. A. Krauss (P. O., RFD 4, Norwich), Theodore M. Kendall, Harold G. Mell.—*Constables*, Aubrey Potter, John Potts, Andrew Semancik, Royal Slate.—*Collector of Taxes*, Royal I. Slate.—*Grand Jurors*, Frederick Allen, Carl Benjamin, Enoch B. Cheney, Alphonse Mish, Benjamin Slonski. —*Assessors*, N. J. Raymond, Newell P. Rist, John Thoma.—*Board of Tax Review*, Enoch B. Cheney, James Gillies, Leo Methot.—*Registrars of Voters*, Dorothea Rist, Rep., Albert Bradlow, Dem.—*Agent of Town Deposit Fund*, Earle M. Palmer.—

*Board of Education,* James Gillies, Ch., Harold G. Mell, William Oldfield, Wilhelmine Seidel, 1947; Freda S. Lee, Martha M. Palmer, 1949.—*Health Officer,* H. A. Archambeault, M.D. (P. O., Taftville).

*Justices of the Peace,* Raymond F. Cheney, Walter C. Drew, James Gillies, William Oldfield.

## LITCHFIELD

STATISTICS. Litchfield County.—Incorporated, May, 1719. Area, 33,065 acres. Population, 1940, 4,029. Voting districts, 3. Children, 753. Grand list, $9,942,031. Indebtedness, $55,000. Rate of taxation, 20 mills. Borough of Litchfield: Grand list, $3,661,230. Indebtedness, $20,000. Rate of taxation, 5 mills. Borough of Bantam: Grand list, $1,148,149. Indebtedness, none. Rate of taxation, 4 mills. Transportation—Passenger: Served by buses of the E. J. Kelley Co. from Torrington and New Milford. Freight: Served by the N.Y., N.H. & H. R.R. Co. and numerous motor common carriers. Post-offices, Litchfield, Bantam and Northfield. Three RFD routes.

BOROUGH OFFICERS. (Election, first Monday in April, biennially, odd years.) P. O., c/o Clerk, P. O. Box 407; Tel. 834. *Warden,* Martin J. Moraghan.—*Burgesses,* George R. Crutch, Kenneth V. Driscoll, James W. Smith, Walter C. Thompson, Edward J. Weir, L. Allen Osborne, Jr.—*Treasurer,* Leonard W. Hutchinson.—*Clerk,* John W. Sepples.—*Assessors,* Mathew E. Brennan, John Vanderpoel, Edward Pikosky.

TOWN OFFICERS. (Election, first Monday in October, biennially, odd years.) *Clerk and Reg.,* Theresa Dempsey; Office hours, 9-12 A.M., 1-4:30 P.M., 9-12 A.M., Saturday; Location, Court House; Tel., 181.—*Ass't Clerk,* Margaret D. Rogers.—*Treas.,* Albert W. Clock.—*Selectmen,* 1st, Howard Bissell, Theodore P. Barry, John T. Doyle, Raymond Kitchin, Charles A. Richards.—*Constables,* Charles Abrahamson, William C. Birge, Edward L. Dwyer, Frederick Fransozi, William Van Keuren, Thomas G. Williams.—*Tree Warden,* Howard Bissell.—*Collector of Taxes,* Carl F. Schlecht.—*Grand Jurors,* John T. Cooney, William M. Foord, Louis W. Goodwin, William H. Oviatt, Michael M. Ryan, Floyd L. Vanderpoel.—*Assessors,* Clifford T. Hotchkiss, Edward Pikosky, George E. Sawyer.—*Board of Tax Review,* George C. Dudley, Norris F. Seelye, Carleton H. Talcott.—*Registrars of Voters,* Isabel C. Rylander, Goldie M. Seward, Edward Willette, Rep., William T. Crutch, Katherine C. Doyle, Robert A. Goodwin, Dem.—*Agent of Town Deposit Fund,* Albert W. Clock.—*Board of Education,* George W. Biglow, William P. O'Donnell, 1947; James F. Egan, Philip B. Jaquith, 1949; Martin J. Moraghan, *Ch.,* Donald K. Peck, 1951.—*Board of Finance,* Melville S. Kane, Ch., Francis W. Bellows, James L. Doyle, Fernie W. Hunt, Leonard W. Hutchinson, Edmund L. Switzer.—

*Zoning Board*, Melville Wooster, *Ch.*, Walter Cotterill, Roger F. Curtiss, Walter L. Upson.—*Health Officer*, John F. Kilgus, Jr., M.D.

*Justices of the Peace*, David Cramer, William M. Foord, Robert A. Goodwin, Thomas B. Hoben, Melville S. Kane, Harry N. Kilbourn, Joseph W. Lester, H. Bertram Lewis, A. William Pruner, Bernard C. Roberg, George E. Sawyer, Norris F. Seelye, William W. Sepples, Floyd L. Vanderpoel, Henry Vandewater.

## LYME

STATISTICS. New London County.—Named, May, 1667; set off from Saybrook, now Deep River, in 1665. Area, 23,564 acres. Population, 1940, 717. Voting district, 1. Children, 142. Grand list, $2,530,276. Indebtedness, none. Rate of taxation, 10 mills. Transportation—Freight: Served by numerous motor common carriers. Post-offices, Hamburg and Hadlyme; rural free delivery from Old Lyme post-office, Routes 1 and 2.

TOWN OFFICERS. (Election, first Monday in October, biennially, odd years.) *Clerk and Reg.*, William Marvin (Exp., Old Lyme); Office hours, by appointment; Location, Residence, Route 86; Tel., 31-13.—*Ass't Clerks*, Charles W. Jewett, Julia E. Marvin.—*Treas.*, Carolyn L. Cone.—*Selectmen*, 1st, Walter W. Hanna (P. O., Hadlyme), Leon H. Tiffany, William C. Peck.—*Constable*, Luther L. Jones.—*Tree Warden*, Frederick W. Babcock.—*Collector of Taxes*, Mary W. Clifford.—*Grand Jurors*, Ray L. Harding, J. Warren Stark.—*Assessors*, Allen Bartman, Ray L. Harding, H. Newton Lee.—*Board of Tax Review*, Hayden R. Lathrop, Joseph W. Rand, John E. Russell.—*Registrars of Voters*, Carolyn L. Cone, Rep., Theresa H. Peck, Dem.—*Agent of Town Deposit Fund*, Carolyn L. Cone.—*Board of Education*, Helen H. Martin, Laura G. Reynolds, Robert Winslow, 1947; Ray L. Harding, *Ch.*, Louise W. Russell, Leon H. Tiffany, 1949; Ora H. Tisdale, *Secy.*, Mary S. Jewett, Nelson L. Lamb, 1951.—*Zoning Board*, Donald G. Reynolds, *Ch.*, Curtis D. Clifford, Julian G. Ely, Chauncey H. Hand, Jr., Walter W. Hanna.—*Town Plan Commission*, Weston C. Pullen, *Ch.*, Walter W. Hanna, Ray L. Harding, Nelson L. Lamb, Theresa H. Peck, Alberta Pfeiffer, Donald G. Reynolds.—*Health Officer*, Julian G. Ely, M.D.

*Justices of the Peace*, Frederick W. Babcock, Thomas Hewes, W. Langdon Kihn, Ida Harding Lee, W. T. Lockett, William C. Peck, James G. Pullar.

## MADISON

STATISTICS. New Haven County.—Incorporated, May, 1826; taken from Guilford. Area, 25,948 acres. Population, 1940, 2,245. Voting district, 1. Children, 447. Grand list, $8,905,692. Indebtedness, $83,000. Rate of taxation, 20 mills. Transportation—Pas-

senger: Served by the N.Y., N.H. & H. R.R. Co. and buses of the New Haven & Shore Line Railway Co., Inc., from New Haven and New London. Freight: Served by the N.Y., N.H. & H. R.R. Co. and numerous motor common carriers. Post-offices, Madison and East River.

TOWN OFFICERS. (Election, first Monday in October, biennially, odd years.) *Clerk and Reg.*, Peter C. M. Christensen; Office hours, 9 A.M.-4 P.M., 9-12 A.M., Saturday; Location, Town Hall; Tel., 100.—*Ass't Clerks*, Myra W. Crampton, Marie E. Griswold.—*Treas.*, George S. Watrous.—*Selectmen*, 1st, Howard F. Kelsey, Charles C. Blatchley, Joseph Schmidt.—*Constables*, William E. Buell, George Heinold, Jacob Rickert, Jr. *Tree Warden*, Milton Kateley.—*Collector of Taxes*, Herbert S. Whedon.—*Grand Jurors*, Charles Creighton Blatchley, Charles B. Maurer, Edward J. Turner, Jr.—*Assessors*, Harold R. Beisiegel, H. LeRoy Dee, J. LeRoy McCann.—*Board of Tax Review*. Carl E. Richmond, Rudolph Schraner, St. George B. Tucker.—*Registrars of Voters*, St. George B. Tucker, Rep., Martha M. Schumann, Dem.—*Agents of Town Deposit Fund*, J. H. F. Clark, Eugene Keyarts, George S. Watrous.—*Board of Education*, Ruth T. Dworak, William S. Hull, Ida Sonnichsen, 1947; Fred H. Holbrook, *Ch.*, Helen Jenkins Jaccaci, Gordon E. Peery, 1948; Ethel M. Jolly, John H. McNeely, Roman G. Mercer, 1949.—*Board of Finance*, Herman A. Derenthal, *Ch.*, Clifford G. Burr, Everest E. Conover, Charles Koch, E. Converse Lincoln, William H. Telford.—*Zoning Board*, J. H. F. Clark, *Ch.*, George F. Fisher, J. LeRoy McCann, John H. McNeely, Joseph Schmidt.—*Health Officer*, Milo P. Rindge, M.D.

*Justices of the Peace*, David Ashbee, Antoinette S. Blatchley, Ethel M. Jolly, Robert S. May, Jr., Stuart R. McCann, Gordon E. Peery, Joseph Schmidt, Marshall V. Wilcox.

## MANCHESTER*

STATISTICS. Hartford County.—Incorporated, May 1823; taken from East Hartford. Area, 17,353 acres. Population, 1940, 23,799. Voting district, 1. Children, 5,201. Grand list, $49,588,716. Indebtedness, $1,091,000. Rate of taxation, 27 mills. Transportation—Passenger: Served by the N.Y., N.H. & H. R. R. Co. and buses of the N.E. Trans. Co. from Willimantic and Danielson; the Conn. Co. from Hartford and Rockville; and the Hartford, Silver Lane, South Manchester Bus Line, Inc. from Hartford. Freight: Served by the N.Y., N.H. & H. R.R. Co. and numerous motor common carriers. Post-offices, Manchester, Buckland and Station A, Manchester.

TOWN OFFICERS. (Election, first Monday in October, annually.) *Clerk and Reg.*, Samuel J. Turkington; Office hours, 9

* See Special Act No. 193, 1947. Changing to Council-Manager form of Government.

A.M.-5 P.M., 9-12 A.M., Saturday; Location, Municipal Building; Tel. 7874.—*Ass't Clerk*, Margaret A. Napoli.—*Treas.*, G. H. Waddell.—*Selectmen*, Cecil W. England, *Ch.*, Sherwood G. Bowers, Secy., Raymond E. Hagedorn, Carl E. Hultine, John H. Lappen, Joseph H. Russell, Harold A. Turkington.—*Constables*, John C. Cratty, James Duffy, Otto H. Herrmann, Harold T. Keating, Raymond E. Robinson, Frederick W. Smith, Sedrick J. Straughan.—*Tree Warden*, Horace Murphey.—*Collector of Taxes*, Samuel Nelson..—*Grand Jurors*, R. R. T. Charles, Ronald Ferguson, George H. Hall, John Jensen, Aldo Pagani, Frank V. Williams.—*Assessors*, Emil L. G. Hohenthal, Jr., Thomas Lewie, Henry A. Mutrie.—*Board of Tax Review*, Sherwood Beechler, John I. Olson, Gustave Schreiber.—*Registrars of Voters*, Donald Hemingway, Rep., Edward F. Moriarty, Dem. —*Agent of Town Deposit Fund*, F. R. Manning.—*Board of Education*, George W. Cheney, William F. Ferguson, Frederick I. Rogers, 1947; Charles S. House, *Ch.*, William E. Buckley, Janet S. Smith, 1948; E. Mae Holden, Carl W. Noren, A. Lawrence Riker, 1949.—*Town Plan Commission*, Charles W. Holman, *Ch.*, Hayden Griswold, Francis Handley, Carl W. Noren, Harry Russell.—*Health Officer*, Robert R. Keeney, M.D.

*Justices of the Peace*, Alden E. Bailey, Thomas E. Dannaher, William V. DeHan, Fannie G. Elliott, William F. Ferguson, Harold W. Garrity, Thomas A. Hooey, George C. Lessner, Morris Pasternack, William P. Quish, Frank O. Steele, Stuart J. Wasley.

## MANSFIELD

Statistics. Tolland County.—Incorporated, October, 1702; taken from Windham. Area, 24,270.25 acres. Population, 1940, 4,559. Voting district, 1. Children, 620. Grand list, $2,455,751. Indebtedness, $75,000. Rate of taxation, 37 mills. Transportation—Passenger: Served by the Central Vermont R.R.; by bus from Willimantic to Storrs and Stafford. Post-offices, Mansfield, Mansfield Center, Mansfield Depot, Eagleville, Storrs and Merrow; rural delivery from Mansfield Center and Eagleville. *Voted No Liquor Permit, 1934.*

Town Officers. (Election, first Monday in October, annually.) *Clerk and Reg.*, Lewellyn J. Storrs (P. O., Mansfield Center; Exp., Willimantic); Office hours, 9-12 A.M., 1-4:30 P.M., 9-12 A.M., Saturday; Location, Spring Hill; Tel., Willimantic 49 W 3.—*Ass't Clerks*, Mabel F. Beebe, Wayne L. Storrs. *Treas.*, Ralph E. Anthony (P. O., Mansfield Center).—*Selectmen*, 1st, Clinton R. Beebe (P. O., Storrs), Richard E. Wright, James O. Sullivan.—*Constables*, Harold T. Colburn, Abraham I. Ostrofsky.—*Tree Warden*, Albert E. Moss.—*Collector of Taxes*, Viola S. Houston.—*Grand Jurors*, Wright D. Gifford, Wayne L. Storrs.—*Assessors*, Alice Darling, Albert E. Moss, Russell C. Slate.—*Board of Tax Review*, Wright D. Gifford, Henry E.

Knowlton, Thomas B. Wilcox.—*Registrars of Voters*, Lois B. Gray, Rep., Ethel Freeman, Dem.—*Agent of Town Deposit Fund*, Lewellyn J. Storrs.—*Board of Education*, Sumner A. Dole, *Ch.*, Helen Anderson, Claire C. Kinney, 1947; Ruth Bassett, Anna J. Costello, Madeline P. James, 1948; Floyd Atkins, Edward V. Gant, Albert I. Mann, 1949.—*Board of Finance*, Edwin O. Smith, *Ch.*, Frank Ash, Harold T. Atwood, John A. Wadsworth, Ira F. Wilcox.—*Zoning Board*, Sherman P. Hollister, *Ch.*, Floyd Atkins, John Carey, Arthur MacFarland, Myrtle Perregaux.—*Health Officer*, Edwin H. Basden, M.D. (P. O., Willimantic).

*Justices of the Peace*, Porter W. Homer, Byron D. Houston, Harold C. King, Kenneth R. Little, Mary T. McShee, Willard S. Olds, Howard G. Reynolds, Winthrop Tilley.

## MARLBOROUGH

Statistics. Hartford County.—Incorporated, October, 1803; from Colchester, Glastonbury and Hebron. Area, 14,774 acres. Population, 1940, 476. Voting district, 1. Children, 105. Grand list, $368,543. Indebtedness, $4,500. Rate of taxation, 35 mills. Transportation—Passenger: Served by buses of the Short Line, Inc. from Hartford, New London and Norwich. Freight: Served by numerous motor common carriers. Post-offices, East Hampton, RFD No. 2, and Amston, RFD No. 1.

Town Officers. (Election, first Monday in October, biennially, odd years.) *Clerk and Reg.*, Mary L. Hall (P. O. and Exp., East Hampton); Office hours, 9 A.M.-4 P.M.; Location, Center of Marlborough; Tel., East Hampton 41-13.—*Ass't Clerk*, Willis W. Hall, Jr.—*Treas.*, Howard B. Lord (P. O., RFD No. 2, East Hampton).—*Selectmen*, 1st, Peter Crawford (P. O., RFD No. 2, East Hampton), John A. Fuller, Carl Larson.—*Constables*, Henry Fries, Anthony Oliver, Harry Turcotte.—*Tree Warden*, E. Allan Blish.—*Collector of Taxes*, Frederick Coleman.—*Grand Jurors*, Paul Roberts, Holden Wright.—*Assessors*, Milton Lord, Myron Pettengill, John Rankl.—*Board of Tax Review*, Ward Holman, Norman Lord.—*Registrars of Voters*, John Vergason, Rep., Viola Rankl, Dem.—*Agent of Town Deposit Fund*, Robert F. Buell.—*Board of Education*, Ernest Thompson, *Ch.*, Ida Farley, Evelyn Miner, Swanie Olander, Paul Roberts, 1947; Mildred Chapman, Pearl Crawford, Allan A. Hall, Edwin Monstream, 1949.—*Health Officer*, N. H. Gardner, M.D. (P. O., East Hampton).

*Justices of the Peace*, Henry G. Kinghorn, Addison J. Pick, J. C. Vergason, William A. Zerver.

## MERIDEN

Statistics. New Haven County.—Incorporated, May, 1806; taken from Wallingford. Town and city consolidated, January 1,

1922. Area, 10,483 acres. Population, 1940, 39,494. Voting districts, 9. Children, 6,104. Grand list, 1st Dist., $65,799,505; 2nd Dist., $53,369,790. Indebtedness, $963,000. Rate of taxation, 1st Dist., 21 mills; 2nd Dist., 10 mills. Transportation—Passenger: Served by the N.Y., N.H. & H. R.R. Co. and buses of the N.E. Trans. Co. from Hartford and New Haven; and the Conn. Co. from Plainville, Wallingford and Middletown. Freight: Served by the N.Y., N.H. & H. R.R. Co. and numerous motor common carriers. Post-offices, Meriden, Station A, and South Meriden and ten sub-stations.

City Officers. (Election of all City officials on Tuesday after the first Monday in December, odd years.) *Mayor*, Francis R. Danaher.—*President, pro tem.*, Francis H. Lowe.—*Corporation Counsel*, Carl H. Mueller.—*City Clerk, ex-officio, Town Clerk and Registrar of Vital Statistics*, Ruth E. Payne.—*Comptroller*, Frederick K. Weisner.—*Ass't Comptroller*, John J. Awdziewicz. —*Treasurer*, Henry J. Thomas.—*Collector*, Thomas J. Moroney. —*Board of Compensation*, Edward Smitana, Irving J. Sperry, Vincent J. Wollschlager.—*Superintendent of Schools*, Raymond N. Brown.—*Superintendent of Welfare*, Edward J. Gardner.—*Sealer of Weights and Measures*, Irving Spencer.—*Building Inspector*, George W. Hollman.—*Dog Warden and Pound Keeper*, Arthur Barillaro.—*City Sheriff*, Henry E. Kapitzke.—*Health Officer*, John E. Stoddard, M.D.—*City Engineer*, C. Perry Prann. *Ass't City Engineer*, Clarence A. Carpenter.—*Chief Engineer, Fire Dept.*, John F. Morony.—*Ass't Engineer*, Leonard A. Petrucelli.—*Deputy Engineer*, Arthur Harris.—*Chief of Police*, Michael B. Carroll.—*Deputy Chief and Captain of Detectives*, Walter L. Kurcon.—*Superintendent of Fire and Police Signal Service*, Charles W. Zimmer.—*Ass't Fire and Police Signal Service*, Leonard Gudain.—*Food and Milk Inspector*, Aaron I. Stern, V.M.D.—*Court of Common Council, Aldermen*, 1st Ward, Joseph Coffey, Henry Koncki, Charles P. Parker, William Ryan; 2nd Ward, Joseph S. Femia, Otto F. Nagel, Christopher Papallo, Albert H. Schuelke; 3rd Ward, Rudolph J. Kirschman, Francis H. Lowe, Irving S. Spencer, Wilbur Stevens; 4th Ward, Ignacy Kudla, Edward Peczynski, J. Gustave Rudolph, Edward J. Smitana; 5th Ward, Gordon R. Carey, Arthur E. Chalker, Norris C. Flagg, James Stewart.—*Board of Apportionment and Taxation*, Mayor Francis R. Danaher, *Ch.*, Armand Adams, Frederick P. Fenner, Minor Ives, John Kreminski, William Luby, Joseph Murphy, Carl Nelson, Wilbur F. Parker, Thomas A. Shanley, Harold Stockburger, J. C. Stremlau, George Stringer.—*Board of Building Commissioners*, Henry J. Foell, *Ch.*, Charles W. Oberempt, Russell H. Weldon.—*Board of Public Welfare*, Mayor Francis R. Danaher, *Ch.*, Henry E. Ceresale, Ada Pooley, Walter Savina, Frederick M. Spencer.—*Board of Education*, Charles C. Hull, Raymond A. Mitchell, 1948; Harry Drucquer, John E. Stoddard, 1950; John Shaw, 1952.—*Board of Health*, Mayor Francis R. Danaher, Rudolph P. Bess, John F. Bellew, Al-

bert P. Saltus.—*Board of Library Directors,* Mrs. Samuel Bradford, William B. Church, Harold Hugo, Rena Niland, Carter White, Henry Sizer, Mrs. Kirtland Decherd, George C. Church.—*Park Commission,* Mayor Francis R. Danaher, *Ch.,* Frederick H. Billard, C. J. Danaher, Jr., Oscar H. Young.—*Plumbing Examiners,* George Comisky, Henry Foell, George W. Hollman, Ernest Taylor.—*Board of Public Safety,* Mayor Francis R. Danaher, *Ch.,* Harry Drucquer, Frederick R. Slagle, Arthur Taylor, Horace Wilcox.—*Board of Public Works,* Mayor Francis R. Danaher, *Ch.,* Samuel L. Beloff, Ralph Clark, James G. Mase, William Hanson. —*Board of Appeals for Zoning,* Arthur Chalker, Wilbur Couch, Harry Young, Milton Beach, John E. Wusterbarth.—*Board of Electrical Examiners,* Louis Disbrow, George W. Hollman, Charles W. Oberempt.

Town Officers. (Election, Tuesday after first Monday in December, biennially, odd years.) *Clerk and Reg.,* Ruth E. Payne; Office hours, 8:30 A.M.-5 P.M., 8:30-12 A.M., Saturday; Location, City Hall; Tel., 131.—Ass't Clerks, Mary A. Finnegan, Lucy M. Henrich.—*Treas.,* Henry J. Thomas.—*Selectmen,* Peter Luberti, Frank T. Sieracki, Hiram Evans.—*Constables,* James J. Clancy, Edward J. DeRosa, Wallace A. Fulton, Albert W. Hazzard, Abe Horwitz, Frank J. Kicielinski.—*Tree Warden,* Otto Nagel.—*Collector of Taxes,* Thomas J. Moroney.—*Assessors,* Rudolph J. Kirschmann, Frank E. Quinlan, Walter E. Savage. —*Board of Tax Review,* Zygmont Gonglewski, Charles J. Heineman, Andrew Scalzi.—*Registrars of Voters,* George P. Barker, Rep., Charles H. Ledwith, Dem.—*Board of Education,* Charles Hull, *Ch.,* Raymond Mitchell, 1948; Harry Drucquer, John E. Stoddard, 1950; John H. Shaw, 1952.—*Board of Apportionment and Taxation,* Francis R. Danaher, *Ch.,* Armand Adams, Frederick P. Fenner, Minor Ives, John Kreminski, William Luby, Sr., Joseph Murphy, Karl C. Nelson, Wilbur F. Parker, Thomas Shanley, Harold Stockburger, Julius Stremlau, George Stringer. —*Zoning Board,* Harry T. Young, Ch., Milton Beach, Arthur E. Chalker, Wilbur Couch, John E. Wusterbarth.—*Health Officer,* John E. Stoddard, M.D.

*Justices of the Peace,* Alfred B. Aubrey, Joseph W. Bogdanski, Raymond M. Cass, Albert R. Chamberlain, James B. Curtin. Frederick S. Harris, David H. Jacobs, William M. Luby, Paul W. McMahon, Carl H. Mueller, Carl H. Nissen, Edward M. Rosenthal, Selig Schwartz, William M. Stremlau, Frank L. Vecchiolla.

## MIDDLEBURY

Statistics. New Haven County.—Incorporated, May, 1807; taken from Waterbury, Woodbury and Southbury. Area, 12,479 acres. Population, 1940, 2,173. Voting district, 1. Children, 506. Grand list, $6,473,848. Indebtedness, none. Rate of taxation, 23 mills. Transportation—Passenger: Served by buses of the Conn.

Railway & Lighting Co. from Waterbury; and the Flying Eagle Whiteway Lines, Inc., and the N.E. Trans. Co. from Danbury. Freight: Served by numerous motor common carriers. Post-office, Middlebury.

TOWN OFFICERS. (Election, first Monday in October, annually.) *Clerk and Reg.*, Wallace C. Clark (Exp., Waterbury); Office hours, 2-5 P.M.; Location, Town Hall; Tel., Waterbury 3-2750.—*Ass't Clerk*, Gloria B. Clark.—*Treas.*, William Fromm. *Selectmen*, 1st, Melville Skiff, Joseph McNellis, Jr., Arthur Baldwin.—*Constables*, Walter Folgmann, William Johnson, Charles Squires.—Tree Warden, Harry E. Clark.—*Collector of Taxes*, Bernice C. Stevens.—*Grand Jurors*, A. Donald Bowman, Raymond S. George, George H. Lynch.—*Assessors*, Frank Conklin, Arthur Judd, Daniel Lizdas.—*Board of Tax Review*, Allan Clark, Antonio Ferrante, Edward Hansen.—*Registrars of Voters*, Ray Messenger, Rep., William Dwyer, Dem.—*Agent of Town Deposit Fund*, Melville W. Skiff.—*Board of Education*, Frank Mercer, Agnes Proulx, 1947; Mary Johnson, Grace Townsend, 1948; W. Wilbur Forman, Ch., Jane Angle, 1949.—*Zoning Board*, Richard W. Baxter, *Ch.*, Howard L. Watts, *Secy.*, Paul E. Fenton, M. J. Kiessling, Jr., Merle M. Wetzel.—*Health Officer*, A. E. Reichenbach, M.D.

*Justices of the Peace*, Carrol B. Knibbs, John V. Montague.

## MIDDLEFIELD

STATISTICS. Middlesex County.—Incorporated, June, 1866; taken from Middletown. Area, 8,406 acres. Population, 1940, 1,230. Voting district, 1. Children, 296. Grand list, $1,835,180. Indebtedness, $17,000. Rate of taxation, 21 mills. Transportation—Passenger: Served by buses of the Conn. Co. from Middletown; and the New Haven & Shore Line Railway Co., Inc. from New Haven and Middletown. Freight: Served by numerous motor common carriers. Post-offices, Middlefield and Rockfall. Rural free delivery from Rockfall post-office.

TOWN OFFICERS. (Election, first Monday in October, biennially, even years.) *Clerk and Reg.*, Paul S. Maier; Office hours, by appointment; Location, Residence; Tel., 2041-J3.—*Ass't Clerk*, Pearl A. Maier.—*Treas.*, Harold G. Burnham (P. O., Rockfall).—*Selectmen*, 1st, Harold R. Parmelee (P. O., Rockfall), Charles Nelson Burnham, G. Melvin Kavanaugh.—*Constables*, George Carter, Shelton Dontigney, Raymond D. Fowler, Stanley Ogorzalek, Thomas Pehota, Bertrand Wood.—*Tree Warden*, Charles Nelson Burnham.—*Collector of Taxes*, Helen K. Fowler.—*Grand Jurors*, Timothy Coleman, Lester Fowler, Lucas J. Konefal, Mary Lassen, Joseph Ogorzalek.—*Assessors*, Frederick Harris, Elizabeth Schafrick, Walter Terrill.—*Board of Tax Review*, Marjory Carter, Frederick C. Miller, Warren Trischman.—*Registrars of Voters*, Raymond D. Fowler, Rep.,

Merrill Reynolds, Dem.—*Board of Education,* Annabelle Coleman, Arthur Krenz, Harold L. Strickland, 1948; Bertha Burnham, Grace E. Harris, Warren Trischman, 1950; John Lyman, *Ch.*, Jessie Gates, Raymond L. Grace, 1952.—*Health Officer,* Harold E. Smith, M.D.

*Justices of the Peace,* Albert E. Coles, Henry H. Lyman, John Hippolitus, Eli F. Bascom, Katherine R. Miller, Raymond L. Grace.

## MIDDLETOWN

Statistics. Middlesex County.—Incorporated, September 11, 1651; named, November, 1653. Town and city consolidated, 1923. Area, 27,287 acres. Population, 1940, 26,495. Voting districts, 4. Children, 1,888. Grand list, 1st Taxing District, $26,030,980. Rate of taxation, 9.4 mills. Grand list, 2nd Taxing District, $40,-331,390. (Includes 1st Taxing District.) Rate of taxation, 2nd Taxing District, 18½ mills. Grand list, Town School District, $15,-451,470. Rate of taxation, 9.4 mills. Grand list, City School District, $24,851,400. Rate of taxation, 7 mills. Indebtedness, Bonded; 1st Taxing District, $90,000. Indebtedness, Bonded; 2nd Taxing District, $215,000. Sewage Disposal Plant Bonds, $144,000. Town School District, $43,000. City School District, $115,000. Transportation—Passenger: Served by buses of the Conn. Co. to Hartford, East Hartford, Glastonbury, Meriden, New Britain, Middlefield; the New Haven and Shore Line Railway Co., Inc., from East Hampton, Old Saybrook and New Haven. Freight: Served by the N.Y., N.H. & H. R. R. Co. and numerous motor common carriers. Post-office, Middletown. Rural free delivery, 4 districts.

City Officers. (Election, first Monday in October, biennially, even years.) *Mayor,* Emilio Quincy Daddario.—*Acting Mayor,* Leo B. Zieller.—*Councilmen,* A. Pickett Hull, Jr., C. Marsden Bacon, Joseph P. Chester, Rosindo Amato, Irving R. Segal, William J. Scanlon, Herbert C. F. Bell, Feorio DeToro, Leo Zieller.—*City and Town Clerk,* Edward P. Wysocki.—*Ass't Clerks,* Elizabeth R. Walsh, Josephine L. Bondi.— *City Stenographer,* Alda L. Peservich.—*Comptroller,* Mark F. Dunn.—*Corporation Counsel,* Vincent J. Scamporino.—*Superintendent of Public Works,* Samuel C. Cannon.—*City Treasurer,* Bernard F. O'Rourke.—*Superintendent of Charities,* Raymond H. Wilcox.—*Tax Collector,* Frederick L. Phelps.—*Tax Assessor,* John J. Tynan.—*Board of Health,* Mayor Emilio Q. Daddario, *ex-officio,* Louis Loffredo, M.D., Rev. George L. Withey, 1947; George A. Tierney, 1948; James Murphy, M.D., 1949; John F. Pickett, M. L. Palmieri, M.D., Herbert C. F. Bell, 1950.—*Health Officer and Registrar of Vital Statistics,* Dale E. Scholz, M.D.—*Sanitary Inspector,* Sebastian Crescimanno.—*Chief of Police,* Charles A. Anderson.—*Chief of Fire Department,* J. Franklin Dunn.—*Park* Commissioners, Dorothea Bundy, Rev. William A. Carukin, Frank

J. Godwin, Philip Salafia, Joseph P. Walsh.—*Commission on City Plan*, David H. Beebe, Helene B. Warner, T. M. Russell, Jr., G. Eugene Goundry, Henry Hippler, Keith W. Atkinson.—*Board of Appeals*, Angelo DeToro, William Schaefer, Harold Santangelo, Joseph A. Murphy, Elton E. Clark.—*Standing Committees of the Common Council: Public Works*, Councilmen, DeToro, Segal, Chester.—*Police*, Councilmen, Segal, DeToro, Zieller; *Fire*, Councilmen, Scanlon, Bell, Hull; *Finance*, Councilmen, Zieller, Amato, Hull; *Insurance*, Councilmen, Zieller, Scanlon, Amato; *Board of Finance*, Walter P. Staniszewski, *Ch.*, Floyd W. Adams, Samuel A. Longworth, Casto L. Caiazza, James A. Hendley, Ernest P. Krauth, William Wrubel.

TOWN OFFICERS. (Election, first Monday in October, biennially, even years.) *Clerk and Reg.*, Edward P. Wysocki; Office hours, 9 A.M.-4 P.M., 9-12 A.M., Saturday; Location, Municipal Building; Tel., 100.—*Ass't Clerk*, Elizabeth R. Walsh.—*Treas.*, Bernard F. O'Rourke.—*Selectmen*, 1st, Raymond H. Wilcox, Gerald W. Footit, J. Fred Haig.—*Constables*, Charles Bennett, Peter Faraci, Theodore Faraci, William J. Kelly, T. Francis Murphy, Kenneth Newsom.—*Collector of Taxes*, Frederick L. Phelps.—*Assessor*, John J. Tynan.—*Board of Tax Review*, Ellsworth M. Bitgood, Jack Miller, Michael Petruzello.—*Registrars of Voters*, P. Alfred Olson, Rep., Jeremiah J. Sheedy, Dem.—*Board of Education*, C. B. Crampton, James A. Lawton, Grace P. Neville, 1947; William J. Clue, John J. Keane, Joseph A. Murphy, 1948; Bernard A. Kosicki, *Ch.*, Joseph A. Adorno, Henry Hanson, 1949.—*Board of Finance*, Walter P. Staniszewski, *Ch.*, Floyd W. Adams, Casto L. Caiazzo, James A. Hendley, Ernest P. Krauth, Samuel A. Longworth, Finton Thompson, William Wrubel.—*Zoning Board*, Elton E. Clark, *Ch.*, Angelo De Toro, Joseph A. Murphy, Harold Santangelo, William Schaefer.—*Town Plan Commission*, T. M. Russell, Jr., *Ch.*, Keith W. Atkinson, David H. Beebe, G. Eugene Goundry, Henry Hippler, Helene B. Warner.—*Health Officer*, Dale E. Scholz, M.D.

*Justices of the Peace*, Joseph S. Annino, Dayton A. Baldwin, Charles L. Bliss, Wladyslaw J. Bysiewicz, Don Cambria, Arthur Carlson, William M. Citron, Emilio Quincy Daddario, Harry W. Edelberg, Carlos Ellis, Sidney Finkelstein, Peter Grassi, Irving Gurland, Henry Hanson, Carl F. Herrmann, Mary A. Krol, Benj. Langer, Joseph Miceli, Joseph A. Mickiewicz, Jack Miller, Aaron J. Palmer, Morris Poliner, Michael Petruzzello, Vincent J. Scamporino, Allan F. Shepard, William L. Smith, T. Edward Shugrue, Walter P. Staniszewski, John J. Tynan, Emanuel H. Waldmann, Clinton H. Warner, Sr., Morris H. Wrubel.

## MILFORD*

STATISTICS. New Haven County.—Settled in 1639, under New Haven; named, November 24, 1640; united with Connecticut

* See Special Act, No. 536, 1947. Changing to Council-Manager Form of Government.

Colony, 1664. Area, 16,290 acres. Population, 1940, 16,439. Present population approximately 24,500. Voting districts, 5. Children, 4,296. Grand list, $44,966,455. Indebtedness, $301,000. Rate of taxation, 26 mills. Grand list, Woodmont Association, $2,374,714. Rate of taxation, 2½ mills. Transportation—Passenger: Served by the N.Y., N.H. & H. R.R. Co. and buses of the Conn. Co. and the Conn. Railway & Lighting Co. from New Haven and Bridgeport. Freight: Served by the N.Y., N.H. & H. R.R. Co. and numerous motor common carriers. Post-offices, Milford, Woodmont and Devon.

Town Officers. (Election, first Monday in October, biennially, odd years.) *Clerk and Reg.*, George F. Weed; Office hours, 8:30 A.M.-5 P.M., 8:30-12 A.M., Saturday; Location, Town Hall; Tel., 4-0188.—*Treas.*, David A. Clarke.—*Selectmen*, 1st, Harry M. Merwin, Cornelius A. Stowe, Walter A. Joy.—*Constables*, Fred Austin, Homer Bartlett, Reigh Carpenter, Gordon W. Kelly, James J. Kerwin, Charles J. Lee, James M. Millar.—*Tree Warden*, Harry M. Merwin.—*Collector of Taxes*, William G. Bissell.—*Assessors*, Arthur B. Chapin, Charles Northrup, Frederick M. Smith.—*Board of Tax Review*, Arthur Collins, Karol Dudzinski, Clarence V. Smith.—*Registrars of Voters*, Jean P. Thomas, Rep., Dorothy A. O'Hara, Dem.—*Agent of Town Deposit Fund*, David A. Clarke.—*Board of Education*, Omar W. Platt, *Ch.*, Merritt Clark, Thomas A. Lucas, Mabel S. Whitcomb, 1947; J. Edson Doolittle, Louis Kresenics, Martha Maguire, Bessie D. Powell, 1948; Levi Alling, Mary E. Goelz, John J. Nowicki, Alan B. Walker, 1949.—*Board of Finance*, Harry M. Merwin, *Ch.*, Frank C. Brotherton, Robert H. Clemence, Peter N. Landline, John J. Reardon, David M. Richey, Albert P. Stowe.—*Town Plan and Zoning Board*, Henry C. C. Miles, *Ch.*, John W. Cannon, Trubie J. Doolittle, John N. Foehr, Harold S. Hawkins, John L. Polell.—*Health Officer*, George B. Davis, M.D.

*Justices of the Peace*, Albert P. Barrows, Frank E. Bruce, John J. Hamilton, Albert F. Hasslinger, Frank Hoar, John E. Holloway, Walter G. Johnson, Frank M. McCarthy, Raymond Metzler, Philip C. Riley, Samuel Shapiro, Joseph Shea, George Storck, Hans F. Zwiebel.

## MONROE

Statistics. Fairfield County.—Incorporated, May, 1823; taken from Huntington (now Shelton). Area, 15,609 acres. Population, 1940, 1,728. Voting district, 1. Children, 415. Grand list, $3,764,742. Indebtedness, $20,000. Rate of taxation, 26 mills. Transportation—Passenger: Served by buses of the Intercity Coach Co. from Bridgeport and Danbury; and the Flying Eagle Whiteway Lines, Inc. from New Haven and Danbury. Freight: Served by numerous motor common carriers. Two rural free delivery routes supply the inhabitants with delivery of mail daily;

Route 1 and Route 2 from Stepney Depot; also Route 1, Sandy Hook and RD 3, Bridgeport. Post-offices, Stepney and Stevenson. *Voted No Liquor Permit, 1936.*

TOWN OFFICERS. (Election, first Monday in October, biennially, odd years.) *Clerk and Reg.*, Eugene A. Blake (P. O. and Exp., Stepney Depot); Office hours, 10 A.M.-1:30 P.M., Tuesday and Friday; Location, Town Hall; Tel., Trumbull 233-12 or 495-3.—*Ass't Clerk*, Juanita B. Blake.—*Treas.*, Earl R. Lewis (P. O., RFD 3, Bridgeport).—*Selectmen*, 1st, Henry J. Smith (P. O., RFD 1, Sandy Hook), Frank J. Keller, Philip Boyce.—*Constables*, Robert Bevans, William G. Chacho, Charles Covnut, Leslie Shelton, Jacob Tufano, John Yaros.—*Tree Warden*, Henry J. Smith.—*Collector of Taxes*, Edwards S. Beardsley.—*Grand Jurors*, G. Chase Edwards, John J. Keefe, Vincent Mas, George B. Squinobal, Lloyd Stevens, Samuel Swendsen.—*Assessors*, Ralph D. Benedict, Ebbe Damm, Bradford Hawley.—*Board of Tax Review*, Carmen Browne, Harry Garder, Edward Pitt.—*Registrars of Voters*, George Warde, Rep., Patricia Schultz, Dem.—*Agent of Town Deposit Fund*, Earl R. Lewis.—*Board of Education*, Dorothy Bulkeley, Grace Stevens, George Warde, 1947; Edwin C. Shelton, *Ch.*, John A. Patterson, 1948; Elizabeth B. Klavun, 1949.—*Board of Finance*, Charles F. Nichols, *Ch.*, Charles E. Bond, George J. Carris, Walter Klavun, Robert Lewis, Willard D. Stanley.—*Health Officer*, F. P. A. Williams, M.D. (P. O., Stepney Depot).

*Justices of the Peace*, Arthur Beardsley, Andrew A. Engle, George S. Hawley, Henry B. Kendall, Jean R. Loveland, James B. Stockwell, Alfred Winspur.

## MONTVILLE

STATISTICS. New London County.—Incorporated, October 12, 1786; taken from New London. Area, 26,530¾ acres. Population, 1940, 4,135. Voting district, 1. Children, 922. Grand list, $6,644,-062. Indebtedness, $45,000. Rate of taxation, 27 mills. Transportation—Passenger: Served by the Central Vermont Railway and buses of the Conn. Co. from Norwich and New London. Freight: Served by the Central Vermont Railway and numerous motor common carriers. Post-offices, Montville, Uncasville and Oakdale. Rural free delivery.

TOWN OFFICERS. (Election, first Monday in October, biennially, odd years.) *Clerk and Reg.*, James R. McDermott (P. O., Uncasville); Office hours, 9-12 A.M., 1-4 P.M.; 9-12 A.M., Saturday; Location, Town Hall, Uncasville; Tel., Norwich 2439.—*Treas.*, Agnes L. Schrader.—*Selectmen*, 1st, C. V. Driscoll (P. O., Uncasville), James H. Everett, James L. Phillips.—*Constables*, Joseph J. Krysiewicz, John Martin, David Yoselevsky.—*Traffic Officer*, Stanley J. Mrowka.—*Tree Warden*, Michael Tyrseck.—*Collector of Taxes*, Edward C. Curtin.—*Grand Jurors*, Max Begle,

Leo O. Manville, Andrew Pero.—*Assessors*, Max Blek, H. W. Opperman, Marcin Wrobel.—*Board of Tax Review*, Stephen Bega, Edward Caroline, Michael J. Rheaume.—*Registrars of Voters*, Russell Anderson, Rep., John Hrynko, Dem.—*Agent of Town Deposit Fund*, C. V. Driscoll.—*Board of Education*, Clarence J. Brewer, *Ch.*, Louiejune Moran, 1947; Charles Pieniadz, Edward W. Rice, 1948; Susan Awezec, George A. Chagnon, 1949. —*Board of Finance*, Robert L. Page, *Ch.*, Charles F. Chapel, Stephen Chop, Sidney F. Heller, Stanley Radjowski, Joseph D. Shea.—*Health Officer*, John D. Donohue, M.D. (P. O., Uncasville).

*Justices of the Peace*, Moses Blumenthal, Clarence J. Brewer, Elmer P. Chappell, John A. Coggeshall, Elizabeth M. Fialkosky, Joseph Henry Hebert, Sidney F. Heller, Joseph J. Smith, Nathan Weisler, Michael M. Wenzel.

## MORRIS

STATISTICS. Litchfield County.—Incorporated, June, 1859; taken from Litchfield. Area, 10,464 acres. Population, 1940, 606. Voting district, 1. Children, 126. Grand list, $2,358,393. Indebtedness, none. Rate of taxation, 13 mills. Transportation—Freight: Served by numerous motor common carriers. Post-offices, Morris and Lakeside. *Voted Beer Permit only, 1937.*

TOWN OFFICERS. (Election, first Monday in October, annually.) *Clerk and Reg.*, Bessie G. Weik (Exp., Litchfield); Office hours, 10-12 A.M., 1-4 P.M., Tuesday and Thursday, 10-12 A.M., Saturday; Location, Morris Community Hall; Tel., Litchfield 778.—*Ass't Clerk*, Howard B. Gillett.—*Treas.*, Philip B. Waugh (P. O., Lakeside).—*Selectmen*, 1st, Harry C. Weik (P. O., Lakeside), George A. Humphrey, Fred H. Weik.—*Tree Warden*, George A. Humphrey.—*Collector of Taxes*, Charles R. Kirchberger.—*Grand Jurors*, Frank B. Delaney, Paul Hirsch.—*Assessors*, A. Ernest Anderson, Elliott Stiles, Harold Twing.—*Board of Tax Review*, Ernest Gillett, Albert Humphrey, Irving L. Moody.—*Registrars of Voters*, May R. Root, Rep., Lavina A. Layton, Dem.—*Agent of Town Deposit Fund*, Philip B. Waugh. —*Board of Education*, Amelia A. Humphrey, *Secy.*, Henry F. Weik, 1947; Philip B. Waugh, *Ch.*, Robert C. Skilton, 1948; David A. Benjamin, A. Douglas Coe, 1949.—*Health Officer*, J. F. Kilgus, Jr., M.D. (P. O., Litchfield).

*Justices of the Peace*, Gladys G. Biller, Elton R. Skilton.

## NAUGATUCK

STATISTICS. New Haven County.—Incorporated, May, 1844; taken from Waterbury, Bethany and Oxford. Borough and town consolidated, 1895. Area, 10,750 acres. Population, 1940, 15,388. Voting districts, 3. Children, 2,675. Grand list, $26,987,870. In-

debtedness, $194,000. Rate of taxation, 1st Dist., 21½ mills; 2nd Dist., 5 mills. Transportation—Passenger: Served by the N.Y., N.H. & H. R. R. Co. and buses of the N.E. Trans. Co. from New Haven and Winsted; the Conn. Railway & Lighting Co. from New Haven, Bridgeport and Waterbury; and the Intercity Coach Co. from Bridgeport. Freight: Served by the N.Y., N.H. & H. R. R. Co. and numerous motor common carriers. Post-offices, Naugatuck and Union City.

Borough Officers. (Town and Borough consolidated; election, first Monday in May, biennially, odd years.) Office hours, 9 A.M.-5 P.M.; Location, Town Hall; Tel., 3645. *Warden,* Harry L. Carter.—*Clerk,* Charles F. Daly.— *Asst. Clerk,* Teresa C. Wilcox.—*Burgesses,* Harold Stinson, Dominic DeCarlo, James Lyons, J. Francis Cullen, William Rado, Creslo Klemaszewski. *Treas.* William R. Moody.—*Tax Collector,* John U. Ferris.—*Bailiffs,* Harold Sutor, Austin Phillips, John L. Hasenfeldt, Ernest Bendler, Walter Ploski, Henry Sawicki, James Nardello, John Gluss.—*Assessors,* John Broadrick, Rocco Mariano.—*Borough Attorney,* Joseph E. Talbot.—*Superintendent of Streets,* Leo J. Brophy.—*Building Inspector,* Paul Rosa.

Town Officers. (Election, first Monday in May, biennially, odd years.) *Clerk and Reg.,* Raymond J. St. John; Office hours, 9:30-12 A.M., 1-5 P.M.; Location, Town Hall; Tel., 4010.—*Ass't Clerk,* Janet C. Evon.—*Treas.,* William H. Moody.—*Selectmen,* Mary Galeski, Catharine Nardello, Vernon Anderson.—*Tree Warden,* Charles Curtis.—*Collector of Taxes,* John U. Ferris.—*Assessors,* John I. Broderick, Rocco Mariano.—*Board of Tax Review,* James Cuddy, George Lambert, Harold Stinson.—*Registrars of Voters,* Henry Zwich, Rep., Cyril Tuohy, Dem.—*Agent of Town Deposit Fund,* William H. Moody.—*Board of Education,* John E. Ash, *Secy.,* Milton B. Lent, 1949; J. Nelson Judy. *Ch.,* M. John Czaplicki, Valesca B. Downes, Peter Meegan, 1951.—*Health Officer,* Walter I. Baker, M.D.

*Justices of the Peace,* Louis DeCarlo, John Gluss, Charles C. Hitchcock, Henry W. Johnson, Howard J. Sagendorf, Henry M. Titley.

## NEW BRITAIN

Statistics. Hartford County.—Incorporated. May, 1850; taken from Berlin. Town and city consolidated, April, 1905. Area, 8,810 acres. Population, 1940, 68,685. Voting districts, 10. Children, 10,999. Grand list, $117,208,018, Indebtedness, $4,429,000. Rate of taxation, 34 mills. Transportation—Passenger: Served by the N.Y., N.H. & H. R. R. Co. and buses of the Conn. Railway & Lighting Co. from Hartford, Plainville and Bristol; and the Flying Eagle Whiteway Lines, Inc., from Bristol, Waterbury and Danbury. Freight: Served by the N.Y., N.H. & H. R. R. Co. and numerous motor common carriers. Post-office, New Britain.

City Officers. (Election, second Tuesday in April, biennially, even years.) *Mayor*, Henry J. Gwiazda.—*Corporation Counsel*, Harold J. Eisenberg.—*City Clerk*, Harry E. Scheuy.—*Deputy City Clerk*, Jean Cochrane.—*Treasurer*, Curtiss L. Sheldon.—*Comptroller*, William H. Day.—*Tax Collector*, Bernadotte Loomis.—*Board of Tax Review*, John F. O'Mara, *Ch.*, Nicholas J. Sidoti, Clifton E. Richardson.—*Registrars of Voters*, William Zeigler, Rep., J. Robert O'Brien, Dem.—*Health Officer*, Louis J. Dumont, M.D.—*Building Inspector*, Thomas B. Fay.—*City Engineer*, George J. Molleur.—*Chief of Police*, William C. Hart.—*Chief of Fire Department*, William T. Shaw.—*Aldermen at Large*, Matthew J. Avitabile, Frank W. Chase, Vincent M. Hayes, Robert H. Stabert, Frank Zapatka.—*Aldermen*, 1st Ward, John J. Valentine, 2nd Ward, Robert H. Hausman, 3rd Ward, William S. Scheuy, 4th Ward, Adam P. Kwider, 5th Ward, William R. Fenn, 6th Ward, Henry L. Connor, 7th Ward, Arthur J. Kallberg, 8th Ward, Ernest J. Speziale, 9th Ward, Stanley Sadowsky, 10th Ward, Vincent Kotowski.—*Board of Assessors*, John J. Gworek, *Ch.*, Daniel P. Ahearne, Prosper D. Lacava, Thomas Linder, *Expert Assessor*.—*Board of Public Works*, Raymond K. Begley, *Ch.*, *City Engineer*, George J. Molleur.—*Board of Water Commissioners*, Joseph Morelli, *Ch.*, Johnstone Vance, New Britain Representative on Metropolitan District Commission.—*Board of Public Welfare*, Rev. James K. Brophy, *Ch.*, John L. Doyle, *Superintendent of Poor and Clerk*.—*Board of Health*, Roger T. Scully, M.D., *Ch.*, Louis J. Dumont, M.D., *Health Officer and Clerk*.—*Board of Park Commissioners*, Frank Dobrowolski, *Ch.*, George L. Chesley, *Superintendent*.—*Board of Finance and Taxation*, William H. Judd, *Ch.*—*City Hall Commission*, John J. Grunwald, *Ch.*, William G. Dunn, *Sec'y*.—*Building Commission*, Wm. J. Grem, *Ch.*, Raymond J. Pearson, *Sec'y*, Thomas B. Fay, *Building Inspector*, Mason P. Andrews, *Electrical Inspector*, Howard F. Rund, *Plumbing Inspector*, Annie L. Schrey, *Clerk*.—*Municipal Garage Commission*, Lawrence W. Botticelli, *Ch.*, Joseph P. Dubois, *Clerk*.—*Municipal Home Service Bureau*, John L. Doyle, *Ch.*, Harry C. Jackson, *Sec'y and Treas.*, Rosalie B. Coe, *Executive Sec'y and Investigator*.—*Insurance Commission*, John J. O'Brien, *Ch.*, Eldona Politis, *Clerk*.—*Sewage Disposal Commission*, Austin Z. Stowell, *Ch.*, George Molleur, *City Engineer*.—*Housing Authority*, Howard F. Fox, *Ch.*,—*Municipal Recreation Commission*, vacancy, *Ch.*, Joseph Hergstrom, *Superintendent of Recreation*.—*Board of Compensation and Assessment*, Max Reicher, *Ch.*, Arthur W. Bacon, *Clerk*.—*Civil Service Commission*, F. M. Senf, John A. Bednarz, *Ch.*, Harry A. Parlato, M.D., *Physician*.—*Cemetery Commission*, Henry W. Groth, *Ch.*, Roger J. Larson, *Sec'y and Treas.*, Howard A. Timbrell, *Superintendent*.—*Board of Fire Commissioners*, James A. Ringrose, *Ch.*, John R. Feore, *Clerk*.—*Board of Police Commissioners*, Anthony J. Scalise, *Ch.*, Edor G. Anderson, *Clerk*.

TOWN OFFICERS. (Election, second Tuesday in April, biennially, even years.) *Clerk and Reg.*, Harry E. Scheuy; Office hours, 8:30 A.M.-5 P.M., 8:30-12 A.M., Saturday; Location, City Hall; Tel., 1.—*Ass't Clerk*, Jean Cochrane.—*Treas.*, C. L. Sheldon.—*Selectmen*, 1st, Patrick C. Nolan, John T. Heath, Howard C. Rawlings.—*Constables*, Anthony J. Albanese, Raymond D. Beatman, Donald W. Callahan, Anthony C. Gozzo, Michael J. O'Brien, Arthur J. Renaud, David A. Swanson.—*Tree Warden*, George J. Chesley.—*Collector of Taxes*, Bernadotte Loomis.—*Jury Committee*, John T. Heath, Patrick C. Nolan, Howard C. Rawlings.—*Assessors*, Daniel P. Ahearne, John J. Gworek, Prosper D. Lacava.—*Expert Assessor*, Thomas Linder.—*Board of Tax Review*, John F. O'Mara, Clifton E. Richardson, Nicholas J. Sidori.—*Registrars of Voters*, William Ziegler, Rep., J. Robert O'Brien, Dem.—*Agent of Town Deposit Fund*, Curtis L. Sheldon. —*Board of Education*, Mary Baker, Edward H. Christ, H. Stuart Hanes, Kenneth A. Larson, Bernard McAvay, Santino M. Vasquez, 1948; Edward D. O'Brien, *Ch.*, William H. Rattenbury, *Secy.*, Marjorie Senf, *Ass't Sec'y*, Ernest T. Brainard, Marion S. Dimmock, Patrick S. McMahon, Harold M. Perry, 1950.—*Superintendent of Schools*, Ernest F. Forbes.—*Board of Finance*, William H. Judd, *Ch.*, Joseph C. Andrews, William J. Donahue, John A. Ericson, Stanley F. Gierymski, Charles J. Hickey, Sr., William P. Kiniry, George LeWitt, John F. McGrail, Henry A. Morris, Louis R. Raphael, Richard L. White.—*Town Plan Commission*, Frank J. O'Dea, *Ch.*, George J. Molleur, *Clerk*, Alfred L. Aiudi, William H. Hansen, Arthur H. Harris, Eunice M. Stadler.—*Zoning Board*, Leo V. Gaffney, *Ch.*, Thomas Linder, *Clerk*, Leonard S. Appell, James S. Dwyer, Leon M. Jones, Meyer H. Kraft, Paul Leupold, Clarence G. Rosenweig.—*Reserve Members*, Edward J. Leardi, Samuel Salowitz, Leo J. Plasczynski.—*Health Officer*, Louis J. Dumont, M.D.

*Justices of the Peace*, Benjamin W. Alling, Leonard S. Appell, Matthew J. Avitabile, Benjamin S. Birnbaum, Thomas J. Cabelus, S. Gerardo Casale, Manuel Clark, George Coyle, William F. Curtin, Leo V. Gaffney, Harry Ginsburg, Lawrence Golon, Samuel S. Googel, Albert Greenberg, William A. Keefe, Harold I. Koplowitz, John F. McDermott, Harry H. Milkowitz, Anthony J. Monterosso, David L. Nair, Stanley A. Plocharczyk, Algert F. Politis, Max Reicher, Carlos A. Richardson, Morris Richman, Maurice W. Rosenberg, Yale Sable, Martin F. Stempien, Stanley J. Traceski, Harold N. Williams.

## NEW CANAAN

STATISTICS. Fairfield County.—Incorporated, May, 1801; Borough and Town consolidated, October 7, 1935; taken from Norwalk and Stamford. Area, 12,824 acres. Population, 1940, 6,221. Voting district, 1. Children, 1,352. Grand list, $26,982,970. Sewer district, grand list, $6,024,076. Indebtedness, $326,000.

Rate of taxation, 20 mills. Sewer District indebtedness, $56,000. Rate of taxation, 3 mills. Transportation—Passenger: Served by the N.Y., N.H. & H. R. R. Co. and buses of the Conn. Railway & Lighting Co. from Norwalk. Freight: Served by the N.Y., N.H. & H. R. R. Co. and numerous motor common carriers. Post-office, New Canaan.

Town Officers. (Election, first Tuesday after first Monday in November, biennially, odd years.) *Clerk and Reg.*, Carl S. Raymond; Office hours, 9 A.M.-5 P.M.; Location, Main St.; Tel., 9-0160.—*Ass't Clerk*, Edith Lown.—*Treas.*, H. L. Scofield.—*Selectmen*, 1st, Clarence E. Costales, George W. Duryea, William F. Lahey.—*Constables*, G. Nelson Brown, William Clingan, Joseph A. Liberatore, John J. Masterpolo, Samuel Silverberg, Roger M. Socci, John N. Ventres.—*Tree Warden*, James J. Kelley.—*Collector of Taxes*, Roland H. Gardner.—*Assessors*, Kenneth V. Preston, Albert A. Roles, H. A. Sibley.—*Board of Tax Review*, V.Donald Hersam, Charles W. Naylor, Harry G. Wolfel.—*Registrars of Voters*, Charles F. Gortner, Rep., James J. Cody, Dem.—*Agent of Town Deposit Fund*, Herbert L. Scofield.—*Board of Education*, Karl H. Behre, Dorothy M. Burnham, Frances V. Severence, 1947; Stanley P. Mead, *Pres.*, Edwin Eberman, Henry Kelley, Lewis Mack, Florence N. Miller, Benjamin A. Pollett, 1949.—*Board of Finance*, Clarence E. Costales, *Ch.*, John Brotherhood, Frank M. Bynum, Edwin Hoyt, W. Donald Wood, Leslie B. Young.—*Zoning Board*, Clarence E. Costales, *Ch.*, Daniel Deering, Jr., Roger B. Emmons, William L. Helm, John Kelley.—*Town Plan Commission*, Clarence E. Costales, *Ch.*, Walter F. Howe, Henry Kelley, Charles P. Morton, Mott S. Pettit.—*Health Officer*, Oswald DeN. Cammann, M.D.

*Justices of the Peace*, Martin V. Apy, Jr., Albert F. Bertram, George T. Bye, Hoyt Catlin, Anthony Cerretani, Gertrude Graff, Howard E. Grupe, Ada Herold, Theron H. Lyon, Frank M. Mattiello, Ida Silverberg, Morris Yudain.

## NEW FAIRFIELD

Statistics. Fairfield County.—Incorporated, 1740. Area. 13,633 acres. Population, 1940, 608. Voting district, 1. Children, 141. Grand list, $2,321,440. Indebtedness, $10,000. Rate of taxation, 15 mills. Transportation—Passenger: Served by buses of the Flying Eagle Whiteway Lines, Inc. from Danbury and Poughkeepsie, N. Y.; also Walters Stages, Danbury to Putnam Lake and New York City. Freight: Served by the N.Y., N.H. & H. R. R. Co. and numerous motor common carriers. Post-Office, Danbury, R. F. D., 3-4, Brookfield, R. F. D., Patterson, N. Y., R. F. D. No. 1, R. F. D. 3, and Brewster, N. Y.

Town Officers. (Election, first Monday in October, biennially, odd years.) *Clerk and Reg.*, George M. Nevius (P. O. and Exp., Danbury); Office hours, By appointment; Location, Town Hall;

Tel., Danbury 6308-J2—*Ass't Clerk*, Clarissa E. Nevius.—*Treas.*, Marshall Treadwell (P. O. R. F. D. No. 3, Danbury).—*Selectmen*, 1st, Charles B. Carlson (P. O. R. F. D. No. 3, Danbury), Robert Chatterton, Alfred Lobraico.—*Constables*, E. F. Foster, Norris Hatch, W. S. Hoover, Joseph Lobraico.—*Collector of Taxes*, Emily W. Brown.—*Grand Jurors*, George A. Benedict, James J. McCrory, G. D. Stubbs.—*Assessors*, Frank J. Feller, Daniel E. Gerow, John A. Waldron.—*Board of Tax Review*, Henry P. Huner, Albert E. Johnson, Charles H. Williams.—*Registrars of Voters*, Valeria P. Treadwell, Rep., Richard Kranz, Dem.—*Agent of Town Deposit Fund*, Charles B. Carlson.—*Board of Education*, Harry L. Moody, *Ch.*, Valeria Treadwell, 1947; Wilhelmina Gardner, *Secy.*, Alton Blaine, Harry Fisher, James J. McCrory, Earl Monroe, 1949.—*Zoning Board*, Walter Gordon Merritt, *Ch.*, Rudolph H. Behrens, Louis P. Miller, Charles Mullaly, Marshall Treadwell.—*Health Officer*, James J. Murphy, M.D. (P. O., Danbury).

*Justices of the Peace*, C. Arthur Bjorklund, Robert Chatterton, James L. Jones, Alfred Lobraico.

## NEW HARTFORD

Statistics. Litchfield County.—Incorporated, October, 1738. Area, 24,075 acres. Population, 1940, 1,836. Voting districts, 2. Children, 452. Grand list, $2,718,993. Indebtedness, $78,121.59. Rate of taxation, 29 mills. Transportation—Passenger: Served by buses of the N.E. Trans. Co. from Hartford, Torrington and Winsted. Freight: Served by the N.Y., N.H. & H. R. R. Co. and numerous motor common carriers. Post-offices, New Hartford, and Pine Meadow; other sections reached by RFD No. 1, New Hartford, No. 2 from Winsted, No. 2 from Collinsville, No. 2 from Unionville, No. 2 and 3 from Torrington.

Town Officers. (Election, first Monday in October, biennially, odd years.) *Clerk and Reg.*, Charles H. Pflueger; Office hours, 10-12 A.M., 1-3 P.M., Saturday by appointment; Location, Town Hall; Tel., Winsted 22.—*Ass't Clerk*, Harry M. Smith.—*Treas.*, Harry M. Smith.—*Selectmen*, 1st, Olin W. Murphy, David Collen, Wallie A. Vienot.—*Constables*, Lewis H. Clark, Rudolph E. Goldbeck, Jacob Matzko, Paul M. Murphy, John R. Reaney, Arnold Vienot, Harold Vienot.—*Tree Warden*, Olin W. Murphy.—*Collector of Taxes*, Edward Thiery.—*Grand Jurors*, George Dietz, Paul H. Dufour, Jr., John V. Hayward.—*Assessors*, John V. Hayward, Timothy Mulcunry, Lloyd C. Ransom.—*Board of Tax Review*, Charles L. Anderson, John Harris, William R. Schlosser. *Registrars of Voters*, Signa Dickinson, Beatrice K. Grondin, Rep., Addie Barnes, Edward P. Halnon, Dem.—*Agent of Town Deposit Fund*, Harry M. Smith.—*Board of Education*, Sarah L. Kavanaugh, *Ch.*, Walter Suchodolski, 1947; Martha Burdick, Carolyn W. Thompson, 1949; Robert Bolster, Warren W. Jones, 1951.—*Board of Finance*, George T. Grodin, *Ch.*, Irving Burdick, Rollin

Norris, Fred Ramstein, Joseph B. Smith, Carleton Snyder.—*Zoning Board,* Charles A. Warner, *Ch.,* Howard C. Chamberlain, Harold E. Drake, Robert E. Stedman, Emil D. Straickosh.—*Health Officer,* Heinz W. Markwald, M.D.

*Justices of the Peace,* Charles L. Anderson, Carlos S. Holcomb, Harris R. Hunt, H. Roger Jones, Warren W. Jones, Leo T. Leonard, Anna J. McAlpine, Edward C. Mortensen, Walter J. Suchodolski, Harold C. Vienot.

## NEW HAVEN

STATISTICS. New Haven County.—Settled, 1638; named, August, 1640; incorporated, 1784; town and city consolidated, January, 1895. Area, 14,367 acres. Population, 1940, 160,605. Voting districts, 33. Children, 24,263. Grand list, $325,862,501. Indebtedness, $10,159,071. Rate of taxation, Wards 1 to 31 incl. and Ward 33, 30¾ mills; Ward 32, 15.98 mills. Transportation—Passenger: Served by the N.Y., N.H. & H. R. R. Co., and buses of the N.E. Trans. Co. from Hartford, Waterbury and Danbury; the Conn. Co. from Waterbury and Bridgeport; and the New Haven & Shore Line Railway Co. from New London, Wallingford and Middletown. Freight: Served by the N.Y., N.H. & H. R. R. Co. and numerous motor common carriers. Post-offices, New Haven, Fair Haven, Highwood, Westville and Yale Station. Auto coach service, Greyhound and other national lines.

CITY OFFICERS. (Election, first Tuesday after the first Monday in November, odd years. Terms of executive officers begin on first week day of January following election.) *Mayor,* William C. Celentano.—*Controller,* Cecil Marlowe.—*Treasurer,* Silas N. Greenberg.—*City Clerk,* Sidney L. Goldstein.—*Collector of Taxes,* Walter A. Lange.—*City Sheriff,* Stanley Leszczynski.—*Town Clerk,* Joseph F. Morrissey.—*Registrar of Vital Statistics,* John T. Coleman.—*Registrars of Voters,* Victor E. Rosien, Rep., Thomas F. Keyes, Dem.—*Corporation Counsel,* George Di Cenzo.—*Assistant Corporation Counsels,* Alfred F. Celentano, William L. Beers, Maurice C. Resnick.—*Superintendent of Charities,* Ernest F. Criscuolo,—*Chief of Police,* Henry P. Clark.—*Chief of Department of Fire Service,* Paul P. Heinz.—*City Engineer,* W. Vincent Barry.—*Building Inspector,* Henry G. Falsey.—*Superintendent of Schools,* Joseph A. Fitzgerald.—*Superintendent of Parks,* Pieter van Heiningen.—*Secretary and Librarian Free Public Library,* Lindsey Brown.—*Health Officer,* Joseph I. Linde, M.D.—*Director of Public Works and Acting Lamp Inspector,* Michael D. McGovern.—*Sealer of Weights and Measures,* Frank J. Reynolds.—*City Plan Commission,* Mayor William C. Celentano, *ex-officio,* W. Vincent Barry, George J. Bassett, Philipps Stevens, George F. Barnes, Thomas A. Tully.—*President of Board of Aldermen,* Henry J. DeVita, Jr.; *Clerk,* George J. Grady. *Ward Aldermen,* 1st Ward, Jane S. Lord; 2nd Ward, Albert M. Levett;

3rd Ward, Irving Horowitz; 4th Ward, Joseph L. Scalabrino; 5th Ward, Louis Bettigole; 6th Ward, Michael Apicella; 7th Ward, James Altieri; 8th Ward, L. William Dougherty; 9th Ward, John J. Galvin; 10th Ward, Michael DePalma; 11th Ward, Louis Ragozzino; 12 Ward, Louis Giannelli; 13th Ward, Stanley Kramarczyk; 14th Ward, James E. Foley; 15th Ward, Harrison F. Turnbull; 16th Ward, Michael J. Yardley; 17th Ward, Richard C. Lee; 18th Ward, Henry T. Istas; 19th Ward, Richard A. G. Foster; 20th Ward, James F. Fahey; 21st Ward, Suzanne Munro; 22nd Ward, Henrietta Aggett; 23rd Ward, Harry E. Konick; 24th Ward, William Dimenstein; 25th Ward, Salvatore Costanzo; 26th Ward, John J. Leary, Jr.; 27th Ward, Joseph A. Marino; 28th Ward, John F. Kelleher; 29th Ward, John H. Davidson; 30th Ward, Walter R. Rhyan; 31st Ward, Arthur R. Beach; 32nd Ward, Henry J. DeVita; 33rd Ward, Burton C. Clarkson.

Town Officers. (Election, Tuesday after first Monday in November, biennially, odd years.) *Clerk,* Joseph F. Morrissey; Office hours, 9 A.M.-5 P.M., 9 A.M.-1P.M., Saturday; Location, 200 Orange St.; Tel., 5-6186.—*Registrar,* John T. Coleman.—*Ass't Clerk,* Alice J. Sheehan.—*Treas.,* Silas N. Greenberg.—*Selectmen,* Charlotte Hudson, *Pres.,* Joseph F. Morrissey, *ex-officio,* Harry Bernblum, William A. Bohne, Joseph E. Bove, Albert Calandrella.—*Constables,* William Alderman, Edward Harris, Frank Miranda, Alfred J. Popolizio, James Proto.—*Tree Warden,* William Tate.—*Collector of Taxes,* Walter A. Lange.—*Grand Jurors,* Arthur F. DeLucia, Louis Holyst, John A. Sauro, Alice J. Strong, Louis L. Weil.—*Assessors,* Alfred J. Lorenzi, *Pres.,* Thomas F. King, Benjamin D. Levine, Philip J. McLean, Charles W. Themper.—*Board of Tax Review,* Harry Behringer, Paul G. Griffin, James A. O'Brien.—*Registrars of Voters,* Victor E. Rosien, Rep., Thomas F. Keyes, Dem.—*Agent of Town Deposit Fund,* Cecil J. Marlowe.—*Board of Education,* Chester C. Kelsey, Anna H. McKeon, 1947; Charles M. A. Costello, *Ch.,* Julius Maretz, 1948; Henry Conte, Howard V. Krick, 1949; Elizabeth B. Gillie, 1950.—*Board of Finance, Mayor* William C. Celentano, *ex-officio, Controller* Cecil J. Marlowe, *ex-officio,* Samuel Botwinik, Frederick G. Crabb, William J. Falsey, Louis Giannelli, James E. Heerin, Harry B. Kennedy.—*Zoning Board,* Joseph DellaValle, *Ch.,* Israel Hillman, Joseph R. Mariani, Harry H. Stone, William J. Sullivan.—*Healtk Officer,* Joseph I. Linde, M.D.

*Justices of the Peace,* Lester H. Aaronson, Herman Alderman, Maxwell A. Alderman, Andrew R. Anderson, Frank J. Armstrong, Jr., Angelo Bartolini, William L. Beers, William Bower, James L. Carton, Benjamin Chalsky, James W. Curran, C. William Dillaway, William Dimenstein, V. Fenton Dooley, Alphonse Esposito, James Foti, Luther E. Fuller, Mitchel W. Garber, Alfonso Grasso, Victoria M. Heigelmann, Herman Hodes, John T. Hunter, Joseph Iannucci, Henry T. Istas, Louis Izzo, William J. Ken-

nedy, James M. Kent, Thomas F. Keyes, Jr., Harry Koletsky, John E. Krivosky, Harry P. Lander, Louis A. Larsen, Michael Libero, Julius R. Marcarelli, Jr., Pasquale G. Mauro, Joseph M. McGovern, William J. McKenna, Pasquale Mingione, Irene K. Murray, Robert A. Phillips, Philip Platcow, Gaetano L. Popolizio, Morris Rabinowitz, Eva K. Reid, Henry R. Roche, Herman Silverman, Edward S. Snyder, Morris B. Straka, Irving Sweedler, Arnold H. Thalberg, Alfred A. Toscano, James Varrone, Alpheus M. Wakefield.

## NEWINGTON

STATISTICS. Hartford County.—Incorporated, July 10, 1871; taken from Wethersfield. Area, 8,794 acres. Population, 1940, 5,449. Voting district, 1, Children, 1,184. Grand list, $11,902,525. Indebtedness, Bonded, $135,000. Rate of taxation, 25 mills. Transportation—Passenger: Served by the N.Y., N.H. & H. R. R. Co. and buses of the Conn. Co. from Hartford; and the Conn. Railway & Lighting Co. from New Britain. Freight: Served by the N.Y., N.H. & H. R. R. Co. and numerous motor common carriers. Post-office, Newington. Rural free delivery from Newington.

TOWN OFFICERS. (Election, first Monday in October, biennially, odd years.) *Clerk and Reg.*, Edward Seremet; Office hours, 9-12 A.M., 1-5 P.M., 9-12 A.M. Saturday; Location, Town Hall; Tel., Hartford 9-2536, New Britain 9-0820.—*Treas.*, Harry A. Webster. —*Selectmen*, 1st, Edmund J. Keleher, Vincent L. Eddy, Richard Easton.—*Constables*, Frederick Callahan, Walliam Halleran, John Kurtz, Jr., Andrew McCusker, John Owen, Joseph Simichak, Harold Whitney.—*Collector of Taxes*, E. LeRoy Pond,—*Assessors*, Charles L. Boyington, Paul B. Isham, Arthur Olesen. —*Board of Tax Review*, Theodore C. Blodgett, George Holt, John J. Muller.—*Registrars of Voters*, Alma Dawson, Rep., Minnie S. Walsh, Dem.—*Agent of Town Deposit Fund*, Harry A. Webster. —*Board of Education*, J. Harold Burns, Mae B. Flaherty, Belle R. Parker, Robert C. Tracy, 1947; Clarence G. Rowland, *Ch.*, Harold C. Burdon, Ralph Hall, Nellie May, Jean A. Schwager, 1949.—*Board of Finance*, Oran S. Parker, *Ch.*, Alfred E. Hanbury, J. William Holt, William Macristy, Kenneth T. Redick, Harold C. White.—*Zoning Board*, Frank Kelly, *Ch.*, Frank E. Benson, Edwin R. Hitchcock, Harry Jackson, Clarence G. Rowland.—*Town Plan Commission*, William M. Middlemass, *Ch.*, James C. Gilbert, William Halliday, W. Everett Hine, Kenneth T. Redick, Charles Sherwood.—*Health Officer*, Theodore H. Sills, M.D.

*Justices of the Peace*, Frederick E. Brown, Jr., Henry S. Budney, Almeron S. Churchill, Harry E. Mandell, Albert E. Nordstrom, Charlotte C. Schear, Minnie S. Walsh, Herbert E. Welch.

## NEW LONDON

STATISTICS. New London County.—Settled, 1646; named, March 11, 1658; incorporated, 1784. Town and city are co-ex-

tensive. Area, 3,452 acres. Population, 1940, 30,456. Voting districts, 5. Children, 4,586. Grand list, $51,463,745. Indebtedness, $3,852,882.93. Rate of taxation, 35 mills. Transportation—Passenger: Served by the N.Y., N.H. & H. R.R. Co., the Central Vermont Railway and buses of the Conn. Co. from Norwich; the New Haven & Shore Line Railway Co., Inc., from New Haven and Westerly, R. I.; The New London-Niantic Coach Co. from Niantic; and Marian K. Pajer from Willimantic and Stafford Springs. Freight: Served by the N.Y., N.H. & H. R.R. Co. and the Central Vermont Railway and numerous motor common carriers; steamboat connections with Long Island and Fishers Island, N. Y.

City Officers. (Election, second Monday in September, annually; Council composed of seven members, three and four members elected in alternate years.) *Mayor*, Richard R. Morgan.—*Councilors*, Fred Benvenuti, Theodore N. Hansen, Frank N. Kelly, Richard R. Morgan, Leo B. Reagan, Samuel J. Selleck, Anthony P. Turello.—*City Manager*, Edward R. Henkle.—*City and Town Clerk*, Henry McGuire.—*Ass't City and Town Clerk*, Elizabeth T. Roath.—*Director of Finance*, Herbert G. Huntley.—*City Treasurer*, Mary Belden.— *Director of Law*, Edmund J. Eshenfelder.—*Assessor*, Norman Miller.—*Tax Collector*, J. Hall Manwaring.—*Purchasing Agent*, William J. Ruddy.—*Superintendent of Streets*, Percy L. Allen.—*Commissioner of Charities*, Arthur R. Cushman.—*Inspector of Buildings and Sealer of Weights and Measures*, Burton T. Gates.—*City Engineer and Superintendent of Water and Sewerage*, Kenneth H. Holmes.—*City Physician*, Joseph M. Wool, M.D.—*Health Officer*, Benjamin N. Pennell.—*City Sheriffs*, Fred Fairbrother, Carlos Stone, Edward H. Riordan.—*Captain of Police*, John J. Courtney.—*Chief of Fire Department*, Thomas H. Shipman.

Town Officers. (Election, second Monday in September, annually.) *Clerk and Reg.*, Henry L. McGuire; Office hours, 8 A.M.-5 P.M., closed Saturdays; Location, Municipal Building; Tel. 7038.—*Ass't Clerk*, Elizabeth T. Roath.—*Treas.*, Mary Belden.—*Selectmen*, E. Clement Sugrue, Nicola Magro, Mary L. Finch.—*Tree Warden*, Percy L. Allen.—*Collector of Taxes*, J. Hall Manwaring.—*Assessor*, Norman H. Miller.—*Board of Tax Review*, John L. Aitchison, Thomas F. Dorsey, Jr., George Lubow.—*Registrars of Voters*, Harriet M. Rogers, Rep., Frank L. Cables, Dem.—*Agent of Town Deposit Fund*, Mary Belden.—*Board of Education*, Frederick W. Edgerton, *Ch.*, William C. Stuart, Eleanor M. Wellington, 1948; Frank H. Hamlen, Edward P. Neilan, Charles W. Redden, Eleanor A. Rossitier, 1949.—*Board of Finance*, Waldo E. Clarke, *Ch.*, E. Victor Goldsmith, John H. James, Spencer W. Moon, Joseph A. Stanners.—*Zoning Board*, Charles L. Smiddy, *Ch.*, Orvin G. Andrews, Clifford H. Belden, Gertrude Coit, Elmer H. Spaulding.—*Town Planning Board Commission*, William Douglas, *Ch.*, Francis Allanach, Gerald J. Morey, Morris B.

Payne, J. Lawrence Peters.—*Health Officer*, Benjamin N. Pennell, D.V.S.

*Justices of the Peace*, William A. Cabral, Francis J. Cullen, Harold B. Dean, Thomas F. Dorsey, Jr., Merrill S. Dreyfus, Joseph Dymnicki, Aaron E. Elfenbein, Harry Frischman, Harry Gordon, Jesse Greenes, John Griffin, Isser Gruskin, William T. Hamilton, Ella M. Howard, Earle A. Kloter, John R. Leeks, George Lubow, Thomas Martin, Constantine Mitchell, Alpheus J. Rankfell, Samuel J. Selleck, Jacob Sherb, Charles Silva, Jacob S. Silverstein, Foster K. Sistare, Max M. Sokarl, John F. Sullivan, Anthony P. Turello, Abram A. Washton, Louis C. Wool.

## NEW MILFORD

STATISTICS. Litchfield County.—Incorporated, October, 1712. Area, 40,321 acres. Population, 1940, 5,559. Voting district, 1. Children, 1,003. Grand list, $12,856,485. Indebtedness, $45,000. Rate of taxation, 17 mills. Transportation—Passenger: Served by the N.Y., N.H. & H. R. R. Co. and buses of the N.E. Trans. Co. from Danbury; and the E. J. Kelley Co. from Torrington. Freight: Served by the N.Y., N.H. & H. R. R. Co. and numerous motor common carriers. Post-offices, New Milford and Gaylordsville. Rural free delivery.

TOWN OFFICERS. (Election, first Monday in October, annually.) *Clerk and Reg.*, Howard H. Peck; Office hours, 9 A.M.-5 P.M.; Location, Town Hall; Tel. 900.—*Treas.*, Henry J. Brant. —*Selectmen*, 1st, Ralph C. Dodd, Ivan B. Allen, Martin J. Lynch. —*Constables*, F. C. Anderson, C. C. Chapin, H. K. Couch, J. Eldon Kelley, W. J. Kiefer, N. McGraham, N. Wyble.—*Tree Warden*, Wallace F. Ferriss.—*Collector of Taxes*, Paul S. Richmond.—*Assessors*, Homer Buckingham, S. B. Ferriss, Robert Ohmen.—*Board of Tax Review*, F. C. Beach, E. J. Emmons, F. P. Planz.—*Registrars of Voters*, Frederick H. Hoyt, Rep., Lawrence J. Lillis, Dem.—*Agent of Town Deposit Fund*, Henry J. Brant.—*Board of Education*, M. Carrier, N. M. Dube, G. M. Murphy, T. Woodin, 1947; Paul Barton, *Ch.*, E. T. Knapp, M. J. Lynch, G. E. Wells, 1948; F. D. Arnold, E. J. Emmons, S. H. Reynolds, J. A. Mealia, 1949.—*Board of Finance*, L. U. Gridley, *Ch.*, N. M. Dube, W. X. Martin, J. L. Murphy, B. H. Stone, K. F. Taylor.—*Health Officer*, H. G. Stevens, M.D.

*Justices of the Peace*, Frank C. Beach, Norman M. Dube, Edwin J. Emmons, Jr., Francis S. Ferriss, S. Boynton Ferriss, Wallace F. Ferriss, Merrill S. Golden, James H. Hastings, Henry Kwasniewski, Timothy J. McMahon, Julia A. Mealia, J. Leo Murphy, Charles J. Osborne, Paul S. Richmond, Wesley E. Schultz, Benjamin H. Stone, Robert L. Sullivan, Robert W. Tiemann, Alfred C. Worley, Philip E. Worley.

## NEWTOWN.

STATISTICS. Fairfield County.—Incorporated, October, 1711. Area, 38,664 acres. Population, 1940, 4,023. Voting districts, 2. Children, 678. Grand list, $7,037,749. Indebtedness, none. Rate of taxation, 22½ mills. Borough grand list, $1,292,240. Indebtedness, none. Rate of taxation, 3 mills. Transportation—Passenger: Served by buses of the Flying Eagle Whiteway Lines, Inc. from Danbury, New Haven, Waterbury and Hartford; the N.E. Trans. Co. from Danbury, Waterbury and Hartford; and the Intercity Coach Co. from Danbury and Bridgeport. Freight: Served by the N.Y., N.H. & H. R. R. Co. and numerous motor common carriers. Post-offices, Newtown, Sandy Hook, Botsford and Hawleyville.

BOROUGH OFFICERS. (Election, Tuesday, next after the first Monday in May, annually.) P. O., c/o Warden, Newtown. *Warden*, Arthur Joseph Smith.—*Clerk*, May E. Sullivan.—*Burgesses*, John C. Beers, William A. Honan, S. Curtis Glover, Walter L. Glover, Henry McCarthy, Frank H. Strasburger.—*Fire Inspectors*, John A. Carlson, Paul V. Cavanaugh, Walter A. Reynolds.—*Treasurer*, Walter A. Reynolds.—*Pound Keeper*, John A. Carlson.—*Assessors*, Harry F. Bradley, Raymond Connor.—*Board of Tax Review*, Joseph F. Hellauer, Frederic Duncombe.—*Registrar of Voters*, William Hunter.—*Tax Collector*, Charles F. Cavanaugh.—*Zoning Board*, Paul V. Cavanaugh, *Ch.*, Frederic H. Duncombe, *Sec.*, Edward J. Bradley, John J. Carmody, William McKenzie, William Hunter, *Building Inspector*.

TOWN OFFICERS. (Election, first Monday in October, annually.) *Clerk and Reg.*, May E. Sullivan; Office hours, 9-12 A.M., 1:30-5 P.M., 9-12 A.M., Saturday; Location, Edmond Town Hall; Tel., 170.— *Ass't Clerks*, Isabelle M. Karcheski, Anna C. Winkle.—*Treas.*, Frederic H. Duncombe.—*Selectmen*, 1st, Stanley J. Blackman, William E. Seman, A. Fenn Dickinson.—*Constables*, Basil K. Bartram, Adolph Carlson, Hiram Hanlon, Otto Heise, William C. Jones, Frederick Seman.—*Tree Warden*, Sanford Mead, Jr.—*Collector of Taxes*, Robert N. Camp.—*Assessors*, Robert D. Fairchild, Harry F. Greenman, Edward E. Knapp.—*Board of Tax Review*, John A. Carlson, F. Robert Mount, Eugene M. Peck.—*Registrars of Voters*, Ervin C. Stickles, Jr., Joseph H. A. Symonds, Rep., Harry F. Bradley, John R. Kelly, Dem.—*Agent of Town Deposit Fund*, Frederic H. Duncombe.—*Board of Education*, William A. Honan, *Ch.*, J. Benton Egee, Mary N. Boyle, Robert J. Clark, 1947; John F. Holian, Henry H. Taylor, 1948.—*Board of Finance*, Herbert H. Cutler, *Ch.*, Edward J. Bradley, Paul V. Cavanaugh, Walter L. Glover, Walter J. McCarthy, George M. Stuart.—*Health Officer*, Waldo F. Desmond, M.D.

*Justices of the Peace*, Anthony Amaral, John A. Carlson, Henry G. Carlson, Alvin B. Coger, Raymond T. Connor, Louie E. Lovell, Edward S. Pitzschler, Max Schimelman, Richard J. Stanton, Harrie Wood.

## NORFOLK

STATISTICS. Litchfield County.—Incorporated, October, 1758. Area, 29,006 acres. Population, 1940, 1,333. Voting district, 1. Children, 260. Grand list, $4,776,385. Indebtedness, $35.000. Rate of taxation, 19 mills. Transportation—Passenger: Served by the buses of Harry Ablahadian from Winsted and North Canaan. Freight: Served by numerous motor common carriers. Post-office, Norfolk.

TOWN OFFICERS. (Election, first Monday in October, annually.) *Clerk and Reg.*, Harry D. Atwood; Office hours, 9-12 A.M.-1-4 P.M.; Location, Maple Ave.; Tel. 267.—*Ass't Clerk*, Mary O'Brien Whalen.—*Treas.*, Michael T. Hayes.—*Selectmen*, 1st, Morris S. Lawrence, John J. Curtiss, Douglas F. Schmeltz.—*Constables*, Clarence W. Card, David R. Curtiss, Patrick DiCaprio, Joseph B. Greene, Alton F. Smith.—*Tree Warden*, John J. Curtiss.—*Collector of Taxes*, Margaret F. Kennedy.—*Grand Jurors*, Chester A. Birmingham, John E. Searle.—*Assessors*, Ernest E. Blanchard, Harold W. Higgins, Gerald E. Mulville.—*Board of Tax Review*, Frank C. Bruey, Michael W. Dillon, John J. Dyer.—*Registrars of Voters*, Olive E. Schmeltz, Rep., Mary F. O'Connell, Dem.—*Agent of Town Deposit Fund*, Michael T. Hayes.—*Board of Education*, James H. Potter, *Ch.*, Aroline B. Leach, Jeremiah Torrant, 1947; George E. Carr, Helen C. Mulville, Emilie Spaulding, 1948; William H. Curtiss, Edith B. Lyford, Kathleen F. O'Connell, 1949.—*Health Officer*, Frank D. Ursone, M.D.

*Justices of the Peace*, Philip E. Curtiss, M. Norman Mitchell, Abel I. Smith, Robert B. Whiting.

## NORTH BRANFORD

STATISTICS. New Haven County.—Incorporated, May, 1831; taken from Branford. Area, 16,498 acres. Population, 1940, 1,438. Voting districts, 2. Children, 302. Grand list, $4,249,181. Indebtedness, $24,000. Surplus, $12,864.88. Rate of taxation, 17 mills. Transportation—Passenger: Served by buses of the New Haven & Shore Line Railway Co. from New Haven and Guilford. Freight: Served by numerous motor common carriers. The town of North Branford receives mail from Branford post-office by RFD carriers and also has a sub-station of the Branford post-office. The Village of Northford has a post-office.

TOWN OFFICERS. (Election, first Monday in October, biennially, odd years.) *Clerk, Reg., and Treas.*, R. Earle Beers (P. O., RFD No. 2, Branford; Exp., Branford); Office hours, on call, usually 8 A.M.-8 P.M.; Location, Library Place; Tel., Branford 16.—*Ass't Clerk*, Ruth J. Beers.—*Selectmen*, 1st, Douglas B. Holabird (P. O., RFD No. 2, Branford), Merton F. Wright, Daniel M. Doody.—*Constables*, Charles R. Leonard, *Chief*, Paul DeCunto, Arthur E. Maynard, Robert H. Newton, Anthony

Rapone, Ernest L. Trumpold.—*Tree Warden,* Charles S. Todd.—*Collector of Taxes,* Charles R. Leonard.—*Grand Jurors,* William Baldwin, Burton S. Colter, Ralph Holabird, Clarence Williams. —*Assessors,* Robert H. Newton, Anthony Rapone, Frank H. Snow.—*Board of Tax Review,* George W. Gedney, Edgar E. Johnson, Robert S. Johnson.—*Registrars of Voters,* 1st Dist., Ruth M. Foote; 2nd Dist., Ella Mae Arpaia, Rep., 1st Dist, Bertha Vahldieck, 2nd Dist., Grace Jennings, Dem.—*Agent of Town Deposit Fund,* R. Earle Beers.—*Board of Education,* Earl Colter, Sr., Mary McDonnell, James P. Pigott, 1947; Stanley T. Williams, *Ch.,* Reuel A. Benson, Jr., Carrie M. Doody, 1949.—*Board of Finance,* Ellsworth B. Foote, *Ch.,* Charles E. Jennings, Lawrence Martin, Walter W. Snow, Stanley T. Williams, Arthur L. Willis.—*Health Officer,* Sterling P. Taylor, M.D. (P. O., North Haven).

*Justices of the Peace,* George Dabbs, Stanley T. Williams, Merton F. Wright.

## NORTH CANAAN

Statistics. Litchfield County.—Incorporated, May, 1858; taken from Canaan. Area, 12,480 acres. Population, 1940, 2,304. Voting district, 1. Children, 451. Grand list, $5,589,445. Indebtedness, none. Rate of taxation, 16 mills. Transportation—Passenger: Served by the N.Y., N.H. & H. R. R. Co. and buses of Harry Ablahadian from Winsted and Millerton, N. Y. Freight: Served by the N.Y., N.H. & H. R.R. Co. and numerous motor common carriers. RFD route from Canaan post-office. Post-offices, Canaan and East Canaan.

Town Officers. (Election, first Monday in October, annually.) *Clerk and Reg.,* Frank F. Stevens (P. O. and Exp., Canaan); Office hours, 10-12 A.M., 1-4 P.M., 10-12 A.M., Saturday; Location, Town Hall; Tel., Canaan 204, Res. 267.—*Ass't Clerks,* Anna B. Roger, Cora D. Stevens.—*Treas.,* Harlan P. Tracy (P. O., Canaan).—*Selectmen,* 1st, Frank C. Miller (P. O., RFD Canaan), F. Raymond Greene, William A. Kane.—*Constables,* F. Raymond Greene, William A. Kane, William Sondrini, Foss B. Webb.—*Tree Warden,* Frank C. Miller.—*Collector of Taxes,* David Roger.—*Grand Jurors,* Kenneth Crane, Andrew V. Potter, Byron W. Roberts.—*Assessors,* Arthur B. Baldwin, Frank C. Miller, William J. Reel.—*Board of Tax Review,* G. Edward Byers, Irving G. Gaylord, Byron W. Roberts.—*Registrars of Voters,* Andrew V. Potter, Rep., Charles E. Picken, Dem.—*Agent of Town Deposit Fund,* Harlan P. Tracy.—*Board of Education,* Allerton Eddy, *Ch.,* John R. Elliott, 1947; Mildred Dower, Roy S. Perkins, 1948; Rolland B. Allyn, George B. Hardenbergh, 1949.—*Board of Finance,* Frank A. Whiting, *Ch.,* Charles A. Beaujon, Jr., James H. Casey, Howard F. Lawrence, Norman W. Moore, Roy S. Perkins.—*Health Officer,* Robert C. Sellew, Sr., M.D. (P. O., Canaan).

*Justices of the Peace*, Cornish F. Hitchcock, Byron W. Roberts, Lester B. Root, J. Clinton Roraback.

## NORTH HAVEN

STATISTICS. New Haven County.—Incorporated, October, 1786; taken from New Haven. Area, 13,890 acres. Population, 1940, 5,326. Voting district, 1. Children, 1,291. Grand list, $14,-226,046. Indebtedness, $90,000. Rate of taxation, 22½ mills. Transportation—Passenger: Served by the N.Y., N.H. & H. R.R. Co. and buses of the N.E. Trans. Co. from New Haven and Hartford; and the Conn. Co. from New Haven and Wallingford. Freight: Served by the N.Y., N.H. & H. R.R. Co. and numerous motor common carriers. Post-offices, North Haven and Clintonville.

TOWN OFFICERS. (Election, first Monday in October, biennially, odd years.) *Clerk and Reg.*, Waldo S. Blakeslee; Office hours, 9 A.M.-4:30 P.M.; Location, Town Hall; Tel., New Haven 2-0790.—*Ass't Clerk*, Edward F. Bock.—*Treas.*, Harry G. Wiberg (P. O. Hamden).—*Selectmen*, 1st, A. Herbert Carlson, Leon L. Brockett, William H. Patten.—*Constables*, Fred Borgnine, Samuel Downs, Lester Gavette, William Kober, Milton E. Morris, Floyd V. Smith, Edgar C. Thomas.—*Tree Warden*, Angelo Binardo.—*Collector of Taxes*, Waldo S. Blakeslee.—*Grand Jurors*, Hubert L. Dickerman, Robert M. Engberg, Fleming James, Jr., Austin R. Lowe, Daniel D. Morgan.—*Assessors*, Charles M. Andersen, Clarence N. Frost, William H. Todd.—*Board of Tax Review*, Frederick W. Alling, George E. Bassett, Oscar Smith.—*Registrars of Voters*, Earle C. Fowler, Rep., John Mastroianni, Dem.—*Agents of Town Deposit Fund*, Timothy O'Connor, Rhoda L. Shiber, Oscar Smith.—*Board of Education*, David B. Andrews, D. Winfield Blakeslee, Richard M. Rice, 1947; George O. Nye, *Ch.*, Elden S. Barbour, Lawrence B. Grew, 1949; Edna Brockett, Anna P. O'Connor, 1951.—*Board of Finance*, Alfred C. Baldwin, Jr., *Ch.*, David B. Andrews, Alfred G. Davidson, Ralph B. Hemingway, Chris Knudsen, William C. Mackenzie. —*Zoning Board*, Herbert S. MacDonald, *Ch.*, Kathryn Dennison, William McKenzie, John K. Palmer.—*Town Plan Commission*, Julian M. Denison, *Ch.*, Sherman B. Hall, Fleming James, Jr., A. Gerdes Kuhbach, Anna P. O'Connor, Richard M. Rice.—*Health Officer*, Sterling P. Taylor, M.D.

*Justices of the Peace*, John M. Batick, Herbert S. MacDonald, Joel P. Beach, Waldo S. Blakeslee, William Fox Geenty.

## NORTH STONINGTON

STATISTICS. New London County.—Incorporated, May, 1807; taken from Stonington. Area, 36,316 acres. Population, 1940, 1,236. Voting district, 1. Children, 278. Grand list, $1,270,052. Indebtedness, $30,000. Rate of taxation, 24 mills. Transporta-

tion.—Passenger: Served by buses of John C. Madsen from Norwich and Westerly, R. I. Freight: Served by numerous motor common carriers. Post-offices, North Stonington and Clarks Falls. Rural delivery to Ashwillet from Norwich and two rural deliveries from North Stonington post-office through said town, also, through south part of town from Westerly, R. I., Route 2, and southwest part of town served from Mystic, Route 2.

Town Officers. (Election, first Monday in October, annually.) *Clerk, Reg. and Treas.*, Charles A. Palmer (Exp., Westerly, R. I.); Office hours, 10 A.M.-4 P.M.; Location, Town Hall; Tel., Mystic 869-J3.—*Ass't Clerk*, Charles R. Brown.—*Selectmen*, 1st, Maurice L. Bromley, Clifton T. Coats, Ellsworth C. Gray.—*Constable*, Elias R. Miner.—*Tree Warden*, Ellsworth C. Gray.—*Collector of Taxes*, Charles R. Brown.—*Grand Juror*, David L. Stillman.—*Assessors*, C. L. Gray, Robert E. Hescock, William A. Platt.—*Board of Tax Review*, Harry G. Eastland, Irving C. Eccleston, Charles P. Palmer, Jr.—*Registrars of Voters*, Hattie E. White, Rep., Irja E. Niemi, Dem.—*Agent of Town Deposit Fund*, Maurice L. Bromley.—*Board of Education*, Elinor C. Steward, *Secy.*, Carolyn S. Eccleston, 1947; J. Franklin Brown, *Ch.*, Joseph P. Crider, Sr., 1948; Bessie E. McGowan, Dolores Parkhurst, 1949.—*Board of Finance*, J. Stanley Corwin, *Ch.*, Kenneth A. Brown, Joseph P. Crider, Sr., G. Raymond Eccleston, Lyle C. Gray, George H. Stone.—*Health Officer*, Samuel S. Farago, M.D. (P. O., Westerly, R. I.)

*Justices of the Peace*, Frank H. Babcock, J. Bard Bill, Noah R. Carocari, Alice F. Gray.

## NORWALK

Statistics. Fairfield County.—Incorporated, September 11, 1651. Town and city consolidated, January, 1913. Area, 15.777 acres. Population, 1940, 39,849. Voting districts, 5. Children, 7,545. Grand list, $88,453,152. Indebtedness, $3,180,837.35. Rate of taxation, 26 mills. Transportation—Passenger: Served by the N.Y., N.H. & H. R.R. Co. and buses of the Conn. Railway & Lighting Co. from Stamford, Bridgeport and New Canaan; and the N.E. Trans. Co. from Danbury. Freight: Served by the N.Y., N.H. & H. R.R. Co. and numerous motor common carriers. Post-offices, Norwalk, South Norwalk and Rowayton.

City Officers. (Election, first Monday in October, biennially, odd years.) *Mayor*, Edward J. Kelley.—*City Clerk*, Edwin T. Chariott.—*Ass't City Clerk*, Josephine Piccione.—*Councilmen*, William F. Barnett, John Barber, Nicholas J. Bredice, Lester C. Gilman, Harry J. Gustafson, Robert E. Howard, James M. Kelley, Aaron Kohn, Vincent Santo, Benjamin J. Thomas, Stephen J. Ungvary.—*Treas.*, Eugene E. Levesque.—*Corporation Counsel*, Paul R. Connery.—*Comptroller*, Stephen Dokus.—*Street Commissioner*, John O'Donnell.—*City Engineer*,

George C. Stout.—*City Sheriff*, Frederick J. Kocher.—*Health Officer*, Ralph F. Sikes, M.D.—*Milk and Sanitary Inspector*, George Carroll.—*Tax Collector*, Vincent L. Hayes.—*Ass't Tax Collector*, Wilmot W. Thornton.—*Registrars of Voters*, John A. Mills, Rep., Ambrose M. Gaynor, Dem.—*Tax Commissioner*, Charles T. McGovern.—*Ass't Tax Commissioner*, Roy G. Spescha.—*Building Inspector*, Eugene S. Seymour.—*Assistant Building Inspector (Plumbing)*, Martin A. Ratchford.—*Ass't Building Inspector (Electrical)*, Herman A. Ginque.—*Chief of Police*, Jeremiah F. Dorney.—*Chief of Fire Department*, Charles A. Volk. —*Assessors*, Charles T. McGovern, Roy G. Spescha, *Asst.*—*Board of Tax Review*, Arthur W. Day, Stephen Olean, Harry Tarlov.—*Board of Education*, Leo J. Frank, Sara E. Lane, Mary Marvin Taylor, 1948; Elizabeth Corwin, Frederick F. Lovejoy, Jr., Mary Rowan, 1950; Donald Gustafson, Alexander R. Serena, Louis G. Simon, 1952.—*Board of Estimate and Taxation*, Harold W. Buckley, Joseph Chiarappa, Kenneth F. Fagan, Walter J. Fitzgerald, George L. Meyers, Arthur D. Sylvester.—*Zoning Board of Appeals*, Robert E. Howard, *Ch.*, D. W. Davenport, Paul E. Miklovich, James T. Powers, Kenneth Thomas.—*Zoning Commission*, Herbert J. Stursberg, *Ch.*, George R. Brazil, John A. Canevari, Albert J. Edgell, Thomas A. Kirkwood.—*Director of Public Welfare*, Dorothea Murray.

Town Officers. (Election, first Monday in October, biennially, odd years.) *Clerk and Reg.*, Clayton F. Gregory (P. O. and Exp., South Norwalk); Office hours, 9 A.M.-5 P.M., 9-12 A.M., Saturday; Location, City Hall, South Norwalk; Tel., 6-1155.—*Ass't Clerk*, Mabel G. Ireland.—*Selectmen*, 1st, Patrick J. Davey (P. O., South Norwalk), Louis Pogany, Philip H. Fielding.—*Constables*, Charles Capuano, Ellis E. Howard, Anthony Jordan, John J. Nolan, Martin C. O'Marra, Clarence Rees, Alex Rissolo.—*Registrars of Voters*, John A. Mills, Rep., Ambrose Gaynor, Dem.—*Health Officer*, Ralph F. Sikes, M.D. (P. O., South Norwalk).

*Justices of the Peace*, Frank A. Colombo, Marjorie Cooke, John R. Cuneo, Harry Derman, Stephen Dokus, John A. Dwyer, James C. Esposito, Frank B. Ford, Leo J. Frank, Frank Gaudiano, William M. Genuario, David Harrison, Georgianna T. Jackson, Ira H. Kiggins, Frederick J. LaMalfa, William A. Perkins, Vito N. Pinto, Max Raskin, Bernette Rawles, Ernest R. Wilson.

## NORWICH

Statistics. New London County.—Settled, 1660; Incorporated, 1784. Area, 18,708 acres. Population, 1940. 34,140. Voting districts, 10. Children, 5,576. Grand list, $44.017,986. Indebtedness, $874,000. Rate of taxation, 27 mills. City grand list, $32,-245,043. Indebtedness, $1,900,900.12. Rate of taxation, 14 mills. Transportation—Passenger: Served by the N.Y., N.H. & H. R.R. Co. and the Central Vermont Railway and buses of the Conn.

Co. from New London, Putnam and Willimantic; the Short Line, Inc., from Hartford; John C. Madsen from Westerly, R. I.; and Marian K. Pajer from Stafford Springs. Freight: Served by the N.Y., N.H. & H. R.R. Co. and the Central Vermont Railway and numerous motor common carriers. Post-offices, Norwich, Greenville, Norwichtown, Yantic and Taftville. Rural free delivery to country districts.

City Officers. (Election, even years, first Monday in June.) *Mayor*, James J. Mullins.—*Aldermen*, William A. Day, David P. Kane, Francis A. Bielecki, Cornelius Crowley.—*Councilmen*, Michael J. Aldi, Joseph E. Burns, Jr., Stanley Butova, Joseph M. Hastedt, Anthony G. Kirker, Joseph J. Lapuc, Saul Rutchik, Konstanty Sienkowski.—*Clerk*, Eli L. Cramer.—*Treasurer*, Alexander Jordan.—*Collector*, Harold T. Robinson.—*Sheriffs*, William J. Dunion, Charles G. Langlais.—*Water Commissioners*, Felix P. Callahan, John H. Carney, John Kapteina, Michael J. Shea, Walter H. Wibberley, Paul H. Zahn.—*Chief of Police*, Thomas Murphy.—*Chief of Fire Department*, Joseph Tracy.

Town Officers. (Election, first Monday in October, biennially, odd years.) *Clerk, Reg. and Treas.*, J. Dyer Potter; Office hours, 9 A.M.-5 P.M., 9-12 A.M. Saturday; Location, City Hall; Tel. 1740.—*Ass't Clerks*, Yvonne E. Benac, Mary G. Ward. —*Selectmen*, 1st, Theodore J. Richard, Edward Adams, Henry J. Pepin.—*Constables*, George M. Allen, V. Roath Allen, Hyman Chasen, Albert J. Demicco, Bertram Elton, Anthony J. Grzymkowski, James A. Perrone.—*Tree Warden*, Theodore J. Richard. —*Deputy Tree Warden*, Henry Hildebrande.—*Collector of Taxes*, Harold T. Robinson.—*Assessors*, William S. Murray, William P. Murphy, Joseph Wojciechowski.—*Board of Tax Review*, Ralph P. Malo, Arthur J. Roy, John M. Shannon.—*Registrars of Voters*, Walter H. Wibberley, Rep., Nicholas J. Spellman, Dem.—*Agents of Town Deposit Fund*, John Evans, Kenneth W. Fox, Hartwell G. Zuerner.—*Board of Education*, Thomas J. Kelly, *Secy.*, Florence A. Rich, 1947; Edward J. Brophy, Joseph Hall, Jr., 1948; Arthur F. Libby, *Ch.*, Edward G. McKay, 1949.—*Board of Finance*, Charles O. Duevel, *Ch.*, William E. Stoudt, *Secy.*, Howard T. Brown, Paul W. Franklin, Henry D. Johnson, Erwin G. Hellyar.—*Zoning Board*, Theodore J. Richard, *Ch.*, Henry Levine, *Secy.*, Henry St. Germaine, Joseph Molinari, James J. Mullins.—*Health Officer*, Edward J. Brophy, M.D.

*Justices of the Peace*, William J. Barrett, Allyn L. Brown, Jr., John B. Burke, Orrin Carashick, Charles W. Cassidy, Eli L. Cramer, William A. Day, John E. Fitzgerald, Frank N. Gardner, George Gilman, Edward Gladue, Josiah Greenstein, Edward C. Hamill, Charles V. James, Arthur F. Libby, Joseph S. Longo, Maurice W. Meyer, Richard L. Norman, Walter Pawlowski, Henry H. Pettis, Mazie D. Potter, Joseph H. Richard, Lee R. Robbins, Samuel I. Safenovitz, Harry Schwartz, Matthew

J. Sheridan, John E. Shields, Geurson Silverberg, Irving Spiro, George H. Strouse, Jr., Joseph P. Wojciechowski, Earle M. Wood

## OLD LYME

STATISTICS. New London County.—Set off from Saybrook, February 13, 1665; incorporated, May, 1855, as South Lyme; taken from Lyme; name changed in 1857. Area, 16,893 acres. Population, 1940, 1,702. Voting district, 1. Children, 324. Grand list, $8,048,206. Indebtedness, $65,000. Rate of taxation, 15½ mills. Transportation—Passenger: Served by buses of the New Haven & Shore Line Railway Co. from New Haven and New London. Freight: Served by the N.Y., N.H. & H. R.R. Co. and numerous motor common carriers. Post-offices, Old Lyme and South Lyme.

TOWN OFFICERS. (Election, first Monday in October, biennially, odd years.) *Clerk and Reg.*, Robert H. Noble; Office hours, 9 A.M.-2 P.M.; Location, Main St.; Tel., Lyme 331.—*Ass't Clerk*, Ruth B. Noble.—*Treas.*, Waldo Banning.—*Selectmen*, 1st, Howard W. Tooker, Elias Olsen, Daniel Moore.—*Constables*, Merle Bugbee, Walter W. Dean, Wilbur Goss, T. Douglas Haynes, Harold F. Smith.—*Tree Warden*, Howard W. Tooker.—*Collector of Taxes*, N. Rutherford Sheffield.—*Grand Jurors*, Winfield Scott Clime, William H. Moore.—*Assessors*, Percy D. Bramble, Alfred S. Howard, Myron A. Mitchell.—*Board of Tax Review*, James Davy, Clifford R. Howard, Roger Pierson.—*Registrars of Voters*, Helen McCabe Pierson, Rep., Marcella Havens, Dem.—*Agent of Town Deposit Fund*, Waldo Banning.—*Board of Education*, Clifford V. Champion, Elizabeth M. Griswold, Roger Pierson, 1947; Elizabeth F. Coxe, W. Dixon Hoag, Shirley Saunders, 1948; John H. Appleby, Gertrude W. Barney, Harry V. Champion, 1949.—*Board of Finance*, James A. Gould, *Ch.*, G. Page Ely, Harold P. Garvin, Robert M. Leaver, Katharine Ludington, E. Lea Marsh, Jr.—*Zoning Board*, L. Horatio Biglow, *Ch.*, Joseph Dunn, Maybelle S. Nugent, Philip Peck, John J. Speirs.—*Health Officer*, E. K. Devitt, M.D.

*Justices of the Peace*, Oscar Frederickson, Walter D. Jenckes, William H. Manning, Myrtie D. Peck, Shirley Saunders, Raymond V. Smith, Isobel Walker Soule.

## OLD SAYBROOK

STATISTICS. Middlesex County.—Incorporated, July 8, 1854. Area, 11,561 acres. Population, 1940, 1,985. Voting district, 1. Children, 416. Grand list, $7,199,179. Indebtedness, $45,000. Rate of taxation, 21 mills. Borough of Fenwick grand list, $505,918. Indebtedness, None. Rate of taxation, 16 mills. Transportation—Passenger: Served by the N.Y., N.H. & H. R.R. Co. and buses of the New Haven & Shore Line Railway Co., Inc. from New

Haven, New London and Middletown. Freight: Served by the N.Y., N.H. & H. R.R. Co. and numerous motor common carriers. Post-offices, Saybrook and Saybrook Point.

TOWN OFFICERS. (Election, first Monday in October, biennially, odd years.) *Clerk and Reg.*, James H. Day (P. O., Saybrook); Office hours, 9-12 A.M., 1-4 P.M., 9-12 A.M., Saturday; Location, Town Hall; Tel., Saybrook 227.—*Ass't Clerk*, Virginia G. Goullin.—*Treas.*, Howard T. Chapman (P. O., Saybrook). —*Selectmen*, 1st, G. Fred King (P. O., Saybrook), Merle L. Patrick, James E. Murphy.—*Constables*, Gino Baldi, Frederick W. Delap, Francis M. Harvey, Michael B. O'Day, Clifford L. Patterson.—*Tree Warden*, Clifford L. Patterson.—*Collector of Taxes*, Olive N. Clark.—*Grand Jurors*, Samuel B. Birck, James U. Dibble, John F. Fisher, Arthur J. H. Gilbert, James J. Sposato.—*Assessors*, Dorothy Y. Duncan, J. Granger Ketchum, Clifford R. Rhodes.—*Board of Tax Review*, James M. Filmore, Francis M. Harvey, Elmer Oefinger.—*Registrars of Voters*, Joseph H. Darling, Rep., Aleen C. Gagnon, Dem.—*Agent of Town Deposit Fund*, Howard T. Chapman.—*Board of Education*, Aleen C. Gagnon, Irwin Granniss, Arthur S. Knox, 1947; John F. Fisher, Dorothy Manning, Joseph J. Ranelli, 1949; Joel M. Beard, *Ch.*, Edith M. Smith, Francis J. Way, 1951.—*Board of Finance*, Arthur S. Knox, *Ch.*, Joseph H. Darling, Irwin Granniss, Fred J. LaMay, Irving J. LaMay, George A. Maynard.—*Zoning Board*, Edward H. Mulliken, Ch., Rose Bannister, Howard E. Clark, James LaCastro, Walter L. Rochette.—*Town Plan Commission*, Nathan A. Abetz, *Ch.*, John Baldoni, Selma D. Rogers, Thomas W. Slingsby, Madelon L. Snyder, Clayton W. Welles.—*Health Officer*, Irwin Granniss, M.D. (P. O., Saybrook).

*Justices of the Peace*, Egidio Baldoni, George E. Kirtland, Nicholas Leardi, William E. Nisbet, James Sposato.

## ORANGE

STATISTICS. New Haven County.—Incorporated, May, 1822; taken from Milford and New Haven. (Town of West Haven set off June, 1921.) Area, 11,184 acres. Population, 1940, 2,009. Voting district, 1. Children, 427. Grand list, $6,378,615. Indebtedness, none. Rate of taxation, 13 mills. Transportation—Passenger: Served by buses of the Conn. Co. from New Haven and the Conn. Railway & Lighting Co. from Waterbury. Freight: Served by the N.Y., N.H. & H. R.R. Co. and numerous motor common carriers. Post-office, Orange.

TOWN OFFICERS. (Election, first Monday in October, biennially, odd years.) *Clerk and Reg.*, Arthur D. Clark; Office hours, 8:30 A.M.-4:30 P.M.; Location, Orange Center Road; Tel., New Haven 7-9225.—*Ass't Clerk*, L. P. Clark.—*Treas.*, Albert M. Gesler.—*Selectmen*, 1st, William A. Knight, Charles F. Treat, Elmer L. Manley.—*Constables*, John E. Mallory, Fred A.

Riggs, Elbert W. Scobie, Frank H. Tower.—*Tree Warden*, Edgar L. Vaughn.—*Collector of Taxes*, Nelson D. Booth.—*Grand Jurors*, Vincent Bruneau, George Curtis, Lucy Cuzzocreo, Robert Peckingham, David N. Torrance, Christian Winkle, Jr.—*Assessors*, George E. Clark, Clark N. Howlett, Henry Peterson.—*Board of Tax Review*, Benjamin T. Clark, Joseph McMahon, Dwight E. Russell.—*Registrars of Voters*, Stanley B. Wright, Rep., Frank Tower, Dem.—*Agent of Town Deposit Fund*, Albert M. Gesler.—*Board of Education*, John R. Demarest, *Ch.*, Marguerite O'Sullivan, Julia T. Wright, 1947; Kenyon H. Case, Frederick Moller, Jesse C. Neff, 1949; Augusta Alling, John B. Lightfoot, Emma Van Arman, 1951.—*Zoning Board*, Howard S. Ransom, *Ch.*, Roy W. Foote, John B. Grant, Frederick J. Hine, Grafton M. Peberdy.—*Health Officer*, Allan K. Poole, M.D.

*Justices of the Peace*, Arvid A. Anderson, Herbert L. Emanuelson, Henry Peterson, Howard S. Ransom, Willis Wilkinson.

## OXFORD

Statistics. New Haven County.—Incorporated, October, 1798; taken from Derby and Southbury. Area, 23,035 acres. Population, 1940, 1,375. Voting district, 1. Children, 283. Grand list, $2,378,254. Indebtedness, $26,000. Rate of taxation, 27 mills. Transportation—Freight: Served by numerous motor common carriers. Rural free delivery from Seymour and Southbury.

Town Officers. (Election, first Monday in October, annually.) *Clerk, Reg. and Treas.*, Richard E. Nyberg (P. O., RFD No. 1, Seymour; Exp., Seymour); Office hours, 9 A.M.-12:30 P.M., 2-4:30 P.M., Monday, Tuesday and Wednesday; Location, Oxford Center; Tel., Seymour 2851 or 2761.—*Ass't Clerk*, Alice L. Nyberg.—*Selectmen*, 1st, Frederick R. Bice (P. O., RFD No. 1, Seymour), Benjamin S. Tilquist, Charles P. Pope.—*Constables*, Justus Booth, Eugene DuPaul, Demetry Dytko, David Hall, Oscar C. Olsen, Joseph Prokop, Harold Schmidt.—*Tree Warden*, Robert I. Sanford.—*Collector of Taxes*, Cyrus J. Shelton.—*Grand Jurors*, Fred J. French, Richard C. Jacobs, H. Leslie Tomlinson.—*Assessors*, Raymond Godshall, David Hall, Paul Paradise.—*Board of Tax Review*, Richard C. Jacobs, Harold W. Osborn, Ole B. Thorsen.—*Registrars of Voters*, Earle S. Oleson, Rep., Viola A. Madorno, Dem.—*Agents of Town Deposit Fund*, Nelson J. Cable, William R. Curtiss, Edward P. Rowland.—*Board of Education*, Charlotte Cassidy, Richard E. Nyberg, 1947; Adelaide P. Miles, *Secy.*, Nicholas J. Madorno, 1948; Franklyn S. Sanford, *Ch.*, Cora Cable, 1949.—*Board of Finance*, Hubert E. Stoddard, *Ch.*, Nelson M. Cable, *Secy.*, William R. Curtiss, Alfred Donahue, Clark C. Pope, Edward P. Rowland.—*Zoning Board*, Harold W. Osborn, *Ch.*, William Beardsley, William R. Curtiss, Elwin Howard, R. Harold Treat.—*Health Officer*, Oscar Rogol, M.D. (P. O., Seymour).

*Justices of the Peace*, William D. Downs, Gilbert N. Ives, Jessie Mabel Lum, Atwater C. Treat.

## PLAINFIELD

STATISTICS. Windham County.—Incorporated, May, 1699. Area, 17,000 acres. Population, 1940, 7,613. Voting districts, 3. Children, 1,519. Grand list, $6,814,282. Indebtedness, $245,000. Rate of taxation, 35 mills. Transportation—Passenger: Served by buses of the Conn. Co. from Norwich and Putnam. Freight: Served by the N.Y., N.H. & H. R.R. Co. and numerous motor common carriers. Post-offices, Plainfield, Central Village, Moosup and Wauregan.

TOWN OFFICERS. (Election, first Monday in October, biennially, odd years.) *Clerk, Reg. and Treas.*, Harry H. Potter P. O., Moosup); Office hours, 9-12 A.M., 1-5 P.M.; Location, Central Village; Tel., Moosup 143-3.—*Ass't Clerk*, L. Mae Knox. *Selectmen*, 1st, J. Stanley Keech (P. O., Moosup), Wilfred Frechette, vacancy.—*Constables*, Raymond Racine, Alexander Robidoux.—*Tree Warden*, J. Stanley Keech.—*Collector of Taxes*, Harry Ducat.—*Assessors*, Arthur J. Couture, Richard W. Daggett, Paul Peltier, Sr.—*Board of Tax Review*, Ovila Allard, William F. Doyle, Isidore W. Mercier.—*Registrars of Voters*, Alfred Dalbec, William F. Eaton, Michael Phelan, Rep., C. Beauosleil, Edward T. Dion, Henry Potvin, Dem.—*Agent of Town Deposit Fund*, Harry H. Potter.—*Board of Education*, George Despathy, Emily A. Loring, Clara A. Robitaille, 1947; Harry Denison, *Ch.*, Joseph Chamberland, Albert Farland, 1949; Arthur Crosley, George Krauss, Rose Reid, 1951.—*Board of Finance*, Arthur A. Chase, *Ch.*, May F. Bowen, Francis Y. Brown, Anthony P. Cwynar, Henry Haskell, Thomas J. Seaton.—*Health Officer*, Arthur A. Chase, M.D.

*Justices of the Peace*, James H. Avery, Jr., Antonio Demuth, Raymond Gosselin, George Krauss, Joseph W. Lackowecki, Ernest L. Mercer, William Watson.

## PLAINVILLE

STATISTICS. Hartford County.—Incorporated, May, 1869; taken from Farmington. Area, 6,020 acres. Population, 1940, 6,935. Voting district, 1. Children 1,581. Grand list, $14,740,251. Indebtedness, $59,000. Rate of taxation. 26 mills. Transportation.—Passenger: Served by the N. Y., N.H. & H. R.R. Co. and buses of the Bristol Traction Co. from Bristol; and the Conn. Railway & Lighting Co. from New Britain and Meriden. Freight: Served by the N.Y., N.H. & H. R.R. Co. and numerous motor common carriers. Post-office, Plainville.

TOWN OFFICERS. (Election, first Monday in October, biennially, even years.) *Clerk and Reg.*, James E. Usher; Office hours, 9-12 A.M., 1:30-5 P.M., 9-12 A.M., Saturday; Location, 15 Farmington Ave.; Tel., 9.—*Ass't Clerk*, Phebe D. Joachim.—*Treas.*, C. Eric Waldo.—*Selectmen*, 1st, Ronald Hyatt, Louis

F. Bonesio, Edward P. Prior.—*Constables*, Leo L. Dalpe, John Karabin, Joseph Pavano, Merville L. Pineo, Andrew J. Sataline, William John Silverio, Aro H. Skinner.—*Tree Warden*, George W. Hayden.—*Collector of Taxes*, George W. Bartlett.—*Grand Jurors*, George H. Eastwood, Stanley S. Gwillim, Ole W. Robertson.—*Assessors*, Devon Fryback, Howard L. Martin, Joseph Pavano.—*Board of Tax Review*, Paul Baker, Albert Helm, Frank Riggs.—*Registrars of Voters*, Andrew Sataline, Rep., Henry Kallenbach, Dem.—*Agent of Town Deposit Fund*, C. Eric Waldo.—*Board of Education*, Mildred A. Abell, William Anders, 1948; Salvatore Fortuna, Howard Knapp, 1950; Laurence Behan, *Ch.*, Richard Goodwill, 1952.—*Board of Finance*, Herman A. Papenfoth, *Ch.*, Frederick Benzon, Eldred A. Couch, William Gnazzo, Axel Johnson, Robert P. Sneideman.—*Zoning Board*, Clyde Finnemore, *Ch.*, Eldred Couch, Joseph Edman, William Pape, John Villardi.—*Town Plan Commission*, John E. Lamb, *Ch.*, William J. Cooke, Daniel Emery, Ernest C. Fink, Richard Florian, Thomas P. Prior.—*Health Officer*, George F. Cook, M.D.

*Justices of the Peace*, Clement J. Hallinan, Cornelius B. Prior, Ole W. Robertson, Robert C. Simpson, Robert P. Sneideman.

## PLYMOUTH

Statistics. Litchfield County.—Incorporated, May, 1795; taken from Watertown. Area, 13,734 acres. Population, 1940, 6,043. Voting districts, 2. Children, 1,032. Grand list, $7,915,610. Indebtedness, $50,000. Rate of taxation, 30 mills. Transportation—Passenger: Served by buses of the Bristol Traction Company from Thomaston and Bristol, and by the N.Y., N.H. & H. R.R. Co. Freight: Served by the N.Y., N.H. & H. R.R. Co. and by numerous motor common carriers. Post-offices, Plymouth, Terryville and Pequabuck. Rural free delivery routes, Nos. 1 and 2, from Terryville take in Greystone, Plymouth, East Plymouth and Harwinton.

Town Officers. (Election, first Monday in October, biennially, odd years.) *Clerk and Reg.*, Walter L. McClellan (P. O. and Exp., Terryville); Office hours, 9-12 A.M., 1:30-5 P.M., 9-12 A.M., Saturday; Location, Town Hall, Terryville; Tel., Bristol, 6234.—*Ass't Clerk*, William J. Murnane.—*Treas.*, Howard W. Russell (P. O., Terryville).—*Selectmen*, 1st. William H. Eustice (P. O., Terryville), Lewis H. Mattoon, Joseph R. Kasper, Jr.—*Constables*, John Biscoe, Michael Harbert, Benjamin Kolakoski, Stanley J. Kucharski, Samuel H. Lawson, George J. Rohe, Joseph Truzkowski.—*Tree Warden*, Eugene S. Purrington.—*Collector of Taxes*, William J. Murnane.—*Grand Jurors*, Stanley Gosinski, Oscar R. Haase, Emil A. Petke, Ard Welton.—*Assessors*, Felix Borkowski, Vincent E. Malley, Lester J. Pratt.—*Board of Tax Review*, C. Dana Purrington, Walter D. Sczawinski, Harry B. Taylor.—*Registrars of Voters*, 1st Dist., Herbert

Foerch, 2nd Dist., Robert B. Finan, Rep., 1st Dist., John J. Ryan, 2nd Dist., Harold Z. Lyga, Dem.—*Agent of Town Deposit Fund*, William H. Eustice.—*Board of Education*, Amos H. Lister, *Ch.*, Morgan V. Koonz, Kenneth T. Minor, Thomas H. Taylor, 1947; Evelyn W. Assard, Thomas J. Finan, Waldymr Sadoski, Wilfred R. Smith, 1949.—*Board of Finance*, Edwin I. Barnes, *Ch.*, Thomas F. Bradshaw, John Cullen, H. Frank Newcity, Adolph Schrager, Joseph A. Zalaski.—*Health Officer*, Lloyd M. Wilcox, M.D. (P. O., Terryville).

*Justices of the Peace*, George H. Bull, Grace S. Haase, George S. Johnson, Morgan V. Koonz, Sophie J. Lass, Frances W. Lister, Harold Z. Lyga, H. Frank Newcity, Emil A. Petke, Frank H. Platt, Harry B. Taylor.

## POMFRET

STATISTICS. Windham County.—Named and incorporated, May, 1713. Area, 27,206 acres. Population, 1940, 1,710. Voting district, 1. Children, 328. Grand list, $1,574,418. Indebtedness, none. Rate of taxation, 32 mills. Transportation—Passenger: Served by the N.Y., N.H. & H. R. R. Co. Freight: Served by the N. Y., N. H. & H. R. R. Co. and numerous motor common carriers. Post-offices, Pomfret, Pomfret Center and Abington.

TOWN OFFICERS. (Election, first Monday in October, biennially, odd years.) *Clerk, Reg. and Treas.*, Willis Covell (P. O. Pomfret Center); Office hours, 9 A.M.-5 P.M., except Thursday afternoon; Location, Pomfret Center; Tel., Putnam 236-4.—*Ass't Clerk*, Esther L. Covell.—*Selectmen*, 1st, James P. Ayers, (P. O., Abington), Leneus S. Swanson, Raymond O. Jackson.—*Tree Warden*, Roland E. Baker.—*Collector of Taxes*, Oren A. Weeks. —*Grand Jurors*, Bertrand Benway, E. Newton Searles,—*Assessors*, Harold E. Cunningham, Elizabeth Rich, James P. Sharpe.—*Board of Tax Review*, Blanche Bosworth, Michael Cotter, Clarence E. Watson.—*Registrars of Voters*, L. Allen Averill, Rep., Arthur M. Gallup, Dem.—*Agent of Town Deposit Fund*, Willis Covell.—*Board of Education*, Elizabeth Sharpe, *Ch.*, James P. Ayers, Ada S. Gallup, 1947; Marguerite Byrnes, Bertha Green, Matthew Johnson. Dexter Strong, 1949.—*Health Officer*, A. D. Marsh, M.D. (P. O. Hampton).

*Justices of the Peace*, L. Allen Averill, Roland E. Baker, M. Winifred French, Owen A. Hanley, John Wetherbee.

## PORTLAND

STATISTICS. Middlesex County.—Incorporated, May, 1841; taken from Chatham. Area, 17,283 acres. Population, 1940, 4,321. Voting district, 1. Children, 867. Grand list, $7.324,256. Indebtedness, $111,000. Rate of taxation, 21 mills. Transportation—Passenger: Served by buses of the Conn. Co. from Middletown

and Hartford; and the New Haven & Shore Line Railway Co., Inc. from New Haven and East Hampton. Freight: Served by the N.Y., N.H. & H. R. R. Co. and numerous motor common carriers. Post-offices, Portland and Gildersleeve. Village delivery, rural free delivery.

TOWN OFFICERS. (Election, first Monday in October, biennially, even years.) *Clerk and Reg.*, David A. Carlson; Office hours, 8:30 A.M.-4:30 P.M.; Location, Town Hall; Tel., Middletown 3576.—*Ass't Clerks*, Josephine V. Bowman, Helen C. Csere.—*Treas.*, McClure E. Ellsworth.—*Selectmen*, 1st, Joseph P. Bransfield, Walter A. Clark, Olivia Stocking.—*Constables*, Henry C. Bell, Adolf Berndtson, Harold Coleman, John A. Gayeski. Sherman W. Hall, Joseph Piatti, Stanley Woyner.—*Tree Warden*, John H. Fay.—*Collector of Taxes*, Perry Hale.—*Grand Jurors*, John B. Ahearn, Joseph P. McDonald.—*Assessor*, John B. Horan.—*Board of Tax Review*, William B. Keser, John L. Payne, Earl W. Prout, Sr.—*Registrars of Voters*, G. Philip Jackson, Rep., William Bride, Dem.—*Agent of Town Deposit Fund*, McClure E. Ellsworth.—*Board of Education*, T. Joseph Keane, E. Fred Linderme, Carl R. Uriot, 1948; Sidney J. Keser, *Ch.*, Selma Bayley, Jessie W. Fisher, Philip Gildersleeve, Truman H. Hale, Maxine Umba, 1950.—*Board of Finance*, William R. Peterson, *Ch.*, John C. Barry, Titus S. Hale, Arthur F. Kingsbury, Sr., James W. Murphy, George C. Pascall.—*Zoning Board*, John R. Lindemuth, *Ch.*, Clyde Olin Fisher, William Hill, George C. Pascall, Charles J. Seiferman.—*Health Officer*, Philip E. Schwartz, M.D.

*Justices of the Peace*, John Day Abbey, John J. Benashski, John J. Cooney, Richard D. Hyland, Daniel B. Kelsey, William H. Marks, T. W. McGarry, Harold J. Murphy, Harry L. Pratt, Bernard J. Quigley, Louis Valli.

## PRESTON

STATISTICS. New London County.—Named, October, 1687. Area, 20,325 acres. Population, 1940, 4,206. Voting district, 1. Children, 290. Grand list, $1,466,793. Indebtedness, $81,000. Rate of taxation, 20 mills. Transportation—Freight: Served by numerous motor common carriers. Post-office, Rural Station, Norwich post-office. Four rural delivery routes through the town.

TOWN OFFICERS. (Election, first Monday in October, biennially, even years.) *Clerk, Reg. and Treas.*, Alice M. Geisthardt (P. O. RFD No. 5, Norwich; Exp., Norwich); Office hours, 9 A.M.-3 P.M., Tuesday and Thursday, 9-12 A.M., Saturday; Location, Preston City Road; Tel., Norwich 4508 or 3679-J3.—*Ass't Clerk*, Elizabeth C. Allyn.— *Selectmen*, 1st, Lynwood B. Crary (P.O., RFD No. 3, Norwich), Harold M. Walz, E. Grosvenor Allyn.—*Constable*, Robert K. Hafner.—*Collector of Taxes*, Carrie F. Mansfield.—*Grand Jurors*, Guy Ayer, Arthur Smith.—*Assessors*, Lewis Gallup, Edwin Lewis, William B. Mitchell.—*Board of*

*Tax Review,* Henry B. Bates, Walter Krohn, Arthur Smith.—*Registrars of Voters,* John O. Peckham, Rep., Frank E. Crary, Dem.—*Agent of Town Deposit Fund,* Alice M. Geisthardt.—*Board of Education,* William B. Mitchell, *Ch.,* 1948; Fern R. Savage, 1950; Grace I. Gallup, 1952.—*Board of Finance,* Clifton L. Dawley, *Ch.,* Otis Browning, Adelbert Magee, Walter McClimon, Isaac Paster, Joseph W. Polsby.—*Health Officer,* Clarence G. Thompson, M. D. (P. O. Norwich).

*Justices of the Peace,* Charles K. Crary, William B. Mitchell, Harold Muttart.

## PROSPECT

STATISTICS. New Haven County.—Incorporated, May, 1827; taken from Cheshire and Waterbury. Area, 8,804.595 acres. Population, 1940, 1,006. Voting district, 1. Children, 232. Grand list, $3,182,583. Indebtedness, $16,800. Rate of taxation, 16 mills. Transportation—Passenger: Served by buses of the Conn. Railway & Lighting Co. from New Haven and Waterbury. Freight: Served by numerous motor common carriers. Rural delivery No. 2, Waterbury; No. 2, Naugatuck and West Cheshire. *Voted No Liquor Permit, 1935.*

TOWN OFFICERS. (Election, first Monday in October, annually.) *Clerk, Reg. and Treas.,* Mildred A. Talmadge (P. O., Waterbury 82; Exp., Waterbury); Office hours, by appointment; Location, Waterbury State Highway, Talmadge residence; Tel., Waterbury 3-3276.—*Ass't Clerks,* Harry W. Talmadge, Harry W. Talmadge, Jr.—*Selectmen,* 1st, Raymond L. Peffers (P. O., Waterbury 82), Treat B. Hotchkiss, John J. Griffin.—*Constables,* Albert T. Allen, William J. Bercier, Carl C. Canfield, Arthur W. Davis, Francis X. Duigan, Alfred Martin, Albert Reichenbach.—*Tree Warden,* Clifford P. Wallace.—*Collector of Taxes,* Hattie Nichols.—*Grand Jurors,* Donald F. Brennan, Carl J. Cocchiola, Frank A. Doyle, Eugene C. Lewis.—*Assessors,* Clifford F. Rowland, Robert W. Van Wagner, Clifford P. Wallace.—*Board of Tax Review,* Frederick S. Foster, Robert S. Gray, Howard L. Hodges.—*Registrars of Voters,* Edith B. Canfield, Rep., Rudella C. Driscoll, Dem.—*Agent of Town Deposit Fund,* Edward S. Andrews.—*Board of Education,* Elmer G. Ericson, Ethelinde Kluge, Joseph R. Membrino, 1947; William H. Vining, *Ch.,* Ruth Chandler, Dennis F. Murnane, 1948; John S. Holley, Roy V. Merriman, Edward J. Walsh, 1949.—*Board of Finance,* George H. Cowdell, *Ch.,* William J. Hubbard, Donald W. Booth, Michael A. Pugliese, Domenick J. Scavone, Carl L. Weyand.—*Zoning Board,* James A. Doyle, *Ch.,* Howard L. Hodges, Burton R. Hubbell, Sr., Margaret B. Merriman, Harold Schnerr.—*Health Officer,* E. Irene Boardman, M.D., (P. O., Waterbury 82).

*Justices of the Peace,* Harold M. Bunnell, Howard Burnham, John G. Miller, Clifford P. Wallace.

## PUTNAM

STATISTICS. Windham County.—Incorporated, May, 1855; taken from Thompson, Pomfret and Killingly. Area, 12,662 acres. Population, 1940, 8,692. Voting district, 1. Children, 1,654. Grand list, $9,702,706. Indebtedness, none. Rate of taxation, 20 mills. City grand list, $8,751,219. Net city debt, $112,980. Rate of taxation, 20 mills. Transportation—Passenger: Served by the N.Y., N.H. & H. R.R. Co. and buses of the Conn. Co. from Norwich; the Short Line, Inc., from Worcester, Mass., Interstate Bus Corp., Springfield, Mass. to Providence, R. I., and Wilfred E. Burdick from Willimantic. Freight: Served by the N.Y., N.H. & H. R.R. Co. and numerous motor common carriers. Post-office, Putnam.

CITY OFFICERS. (Election, first Monday in December, biennially odd years.) *Mayor*, Harvey J. Grinsell.—*City Clerk*, Edgar J. Labonte.—*City Treasurer*, Oscar Bouthillette.—*Tax Collector*, Armand E. Farley.—*Alderman at Large*, Paul Bonosconi.—*Aldermen*, 1st Ward, Frank B. Stanton, Josephine Kentile; 2nd Ward, William Gelinas, Daniel Simonzi; 3rd Ward, Rosario Beausoleil, A. P. Pepin; 4th Ward, Leonide Bousquet, William Hanley.—*Corporation Counsel*, Mahlon H. Geissler.—*City Engineer*, George W. Perry.—*Superintendent of Streets*, Edgar Dumas.—*Captain of Police*, Henry Mathurin.—*Health Officer*, Morton H. Chapnick, M.D.—*Registrars of Voters*, Wilfred M. Winslow, Jr., Eugene Berthiaume.

TOWN OFFICERS. (Election, first Monday in October, biennially, odd years.) *Clerk, Reg. and Treas.*, Henry N. Benoit; Office hours, 9-12 A.M., 1-5 P.M., closed Saturday; Location, 126 Church St.; Tel., 188.—*Ass't Clerk*, Edna C. Benoit.—*Selectmen*, 1st, Gerard Caron, John Simonzi, Ferdinand Gagnon.—*Constables*, John H. Daigle, Omer Kentile, Norman O. LaRose, Adolph Pempek.—*Tree Warden*, Eugene Brassard.—*Collector of Taxes*, Oscar Bouthillette.—*Assessors*, Ulric Beausoleil, Waldo E. Chase, William J. McCoy.—*Board of Tax Review*, Paul Bonosconi, Augustus Wilson.—*Registrars of Voters*, Wilfred W. Winslow, Jr., Rep., Eugene Berthiaume, Dem.—*Agent of Town Deposit Fund*, Henry N. Benoit.—*Board of Education*, Jean Bachand, Lester G. Herlihy, John Simonzi, 1947; Lila Bertrand, 1948; Minnie G. MacDonald, *Ch.*, William P. Barber, Rose B. LaRose, Louise M. Phillips, Justin M. Smith, 1949.—*Board of Finance*, Whitman Danielson, *Ch.*, Dorothy J. Bartlett, Leonard D. Beausoleil, Elbert C. Kinney, Albert E. Otto, William F. Rafferty.—*Health Officer*, Morton H. Chapnick, M.D.

*Justices of the Peace*, Oscar E. Bouthillette, Howard C. Bradford, Waldo E. Chase, John N. Dempsey, Mary Deotte, Mahlon H. Geissler, Hazel M. Gifford, Edith R. Goyette, Pauline M. Jarvis, Arthur C. Keith, Josephine T. Kentile, Walter N. King,

Anthime Levesque, James L. Lusby, Archibald Macdonald, Irving H. Miron, Adelard P. Pepin, Peter J. Ryan, Paul J. Witkowski.

## REDDING

STATISTICS. Fairfield County.—Incorporated, May, 1767; taken from Fairfield. Area, 20,507 acres. Population, 1940, 1,758. Voting districts, 2. Children, 253. Grand list, $5,337,555. Indebtedness, none. Rate of taxation, 17.6 mills. Transportation—Passenger: Served by buses of the Intercity Coach Co. from Danbury and Bridgeport. Freight: Served by numerous motor common carriers. Post-offices, West Redding, Georgetown, Redding and Redding Ridge.

TOWN OFFICERS. (Election, first Monday in October, biennially, odd years.) *Clerk, Reg. and Treas.*, J. Harold Sanford (P. O., Redding Ridge); Office hours, 9 A.M.-4:30 P.M., 9-12 A.M., Saturday; Location, Town Hall, Redding Center; Tel., 142. —*Ass't Clerk*, Emma Rider.—*Selectmen*, 1st, S. Harold Samuelson (P. O., RFD No. 2, Danbury), Milton D. Reinhardsen, Francis D. Vaughn.—*Constables*, Michael Connery, Richard Youngberg.—*Tree Warden*, Charles B. Rowland.—*Collector of Taxes*, Clinton Sanford.—*Grand Juror*, Llewellyn S. Warner.—*Assessors*, Clinton B. Goeppler, George O. Sanford, George Schreiber.—*Board of Tax Review*, P. Randolph Bradley, James Reynolds, Wesley N. Robie.—*Registrars of Voters*, 1st Dist., William Banks, 2nd Dist., Lorraine Schreiber, Rep., 1st Dist., Lucy E. Sanford, 2nd Dist., Elizabeth A. Pryor, Dem.—*Agent of Town Deposit Fund*, J. Harold Sanford.—*Board of Education*, Sherman Baldwin, Herbert Bronson, Marion Robie, 1947; George M. Babbitt, *Ch.*, Marion T. Chase, Elmo Roper, Helen M. Sanford, 1949.—*Board of Finance*, William E. Hawkins, Jr., *Ch.*, Harold J. Connery, Bruce Millar, H. Sanford Osborn, Leonard B. Taylor.—*Health Officer*, Kenneth L. Grevatt, M.D.

*Justices of the Peace*, George H. Emery, Jesse P. Sanford.

## RIDGEFIELD

STATISTICS. Fairfield County.—Settled, 1708, incorporated, October, 1733. Area, 19,475¾ acres. Population, 1940, 3,900. Voting district, 1. Children, 622. Grand list, $13.221,194. Indebtedness, $166,080.29. Rate of taxation, 16 2/3 mills. Transportation—Passenger: Served by buses of the N.E. Trans. Co. from Danbury and Norwalk, Private Bus from New Canaan to Ridgefield and return, and numerous motor common carriers. Post-office, Ridgefield, first class. Five RFD routes distributing mail to rural districts, and one star route.

TOWN OFFICERS. (Election, first Monday in October, biennially, odd years.) *Clerk and Reg.*, George G. Scott; Office hours, 9 A.M.-4:30 P.M.; Location, Town Hall; Tel., 44.—*Ass't Clerk*,

Ruth M. Hurzeler.—*Treas.*, Jesse L. Benedict.—*Selectmen*, 1st, Winthrop E. Rockwell, Charles F. Palmer, Harry E. Hull.—*Constables*, James J. Brady, Harry Pambianchi, William F. Sturges, Horace A. Walker, C. W. Walker.—*Tree Warden*, John W. Smith.—*Collector of Taxes*, Arthur J. Carnall.—*Grand Jurors*, Charles Ashbee, Joseph Donnelly.—*Assessors*, Joseph Bacchiochi, Ralph B. Crouchley, E. V. Haight.—*Board of Tax Review*, Charles W. Birdsall, Harold O. Davis, Bayeaux B. Morgan.—*Registrars of Voters*, Charles Ashbee, Rep., Mary E. O'Keeffe, Dem.—*Agent of Town Deposit Fund*, Jesse L. Benedict.—*Board of Education*, Karl S. Nash, *Ch.*, Ruth Anderson, Octavius Carboni, Page Kane, 1948; Gordon Coffin, Ralph E. Cramp, Margaret Shean, 1949.—*Board of Finance*, Winthrop E. Rockwell, *Ch.*, Cleveland G. Bassett, Francis H. Bedient, Frances D. Martin, John J. McCarthy, Seth L. Pierrepont, Thomas Ryan.—*Zoning Board*, Horace Walker, *Ch.*, Joseph Bacchiochi, Louis Shornick, Ernest L. Sturges, Robert Wohlforth.—*Park Commission*, Michael E. Bruno, *Ch.*, Francis Bassett, Susan C. Duncan, Margaret Jessep, Anna Richardson, Ernest O. Wilson.—*Health Officer*, F. B. Woodford, M.D.

*Justices of the Peace*, Michael E. Bruno, A. J. Carnall, Allen Haines, James E. Lynch, Mary V. Mahoney, Carleton A. Scofield, Charles W. Sterling, Levio G. Zandri.

## ROCKVILLE*

*(City)*

City Officers. (Election, first Tuesday in December, biennially, odd years.) *Mayor*, Raymond E. Hunt.—*Clerk*, F. LeRoy Elliott.—*Treas.*, Charles M. Squires.—*Sheriff*, M. Joseph Webster.—*Assessors*, Peter Genovesi, Clarence Suchecki, Albert R. Tennstedt.—*Board of Tax Review*, F. L. Elliott, R. E. Hunt, Charles M. Squires.—*Tax Collector*, Stanley P. Bakulski.—*Aldermen at Large*, Andrew Dobosz, Samuel W. Gamble, John R. Gottier, Kenneth H. Smith.—*Aldermen*, 1st Ward, James Doherty, William R. Dowding; 2nd Ward, Martin P. Hirth, George Scheiner; 3rd Ward, Fred S. Berger, W. K. Berthold; 4th Ward, Richard Hiller, Irving F. Wormstedt.—*Meat Inspector*, J. A. Farnham, D.V.S.—*Health Officer*, E. H. Metcalf, M.D.—*Corporation Counsel*, Harry H. Lugg.—*City Engineer*, Charles H. Bancroft.—*Superintendent of Public Works Department*, George B. Milne.—*Captain of Police*, Peter J. Dowgewicz.—*Chief of Fire Department*, William Conrady.

## ROCKY HILL

Statistics. Hartford County.—Incorporated, May, 1843; taken from Wethersfield. Area, 7,662 acres. Population, 1940,

* See Town of Vernon.

2,679. Voting district, 1. Children, 658. Grand list, $5,853,956. Indebtedness, $112,000. Rate of taxation, 23 mills. Transportation—Passenger: Served by buses of the Conn. Co. from Hartford and Middletown. Freight: Served by the N.Y., N.H. & H. R.R. Co. and numerous motor common carriers. Post-office, Rocky Hill.

TOWN OFFICERS. (Election, first Monday in October, biennially, odd years.) *Clerk and Reg.*, Louis W. Button; Office hours, 9-12 A.M., 1-4 P.M., 9-12 A.M., Saturday; Location, 58 Church St.; Tel., Hartford 9-0604.—*Ass't Clerk*, Lillian G. Sweezy.—*Treas.*, Andrew Twaddle.—*Selectmen*, 1st, Oscar W. McLane, Charles B. Gilbert, Leonard C. Griswold.—*Constables*, James Bombanti, Jr., Nicholas Conashevick, Arthur Di Berardino, Hulet D. Hunt.—*Tree Warden*, Roscoe H. Gardner, Jr.—*Collector of Taxes*, Cora J. Belden.—*Assessors*, Charles A. Downey, Thomas E. French, John Rust.—*Board of Tax Review*, Corwin P. Hawkins, Robert L. Mason, Edward J. Stevens.—*Registrars of Voters*, Alice E. Faillace, Rep., John P. Allessio, Dem.—*Agent of Town Deposit Fund*, Andrew Twaddle.—*Board of Education*, Joseph W. Stewart, *Ch.*, Harry R. Hick, Josephine Studinski, 1947; William P. Burpee, Florence L. Lawton, Lillian L. Yerrington, 1948; George B. Clark, Quince L. Weymouth, H. Arthur Wormke, 1949.—*Board of Finance*, Felix Montano, *Ch.*, Frank E. Amidon, Eli B. Lifshitz, Albert D. Griswold, Edith M. Matteson, Joseph W. Stewart.—*Zoning Board*, Milan Cook, *Ch.*, Austin Backe, Tenny Covey, Olaf Kask, Michael J. Murphy.—*Town Plan Commission*, Charles E. Holmes, *Ch.*, Joseph A. Clinton, Raymond H. Dexter, Leonard C. Griswold, Casper F. Spolin, Charles E. Webber.—*Health Officer*, Oran A. Moser, M.D.

*Justices of the Peace*, Joseph A. Clinton, Ralph W. Jones, Charles J. Pawlich, May L. Skurka, Adrian J. Tyler, Lillian Yerrington.

## ROXBURY

STATISTICS. Litchfield County.—Incorporated, October, 1796; taken from Woodbury. Area, 15,264.9 acres. Population, 1940, 660. Voting district, 1. Children, 101. Grand list, $2,450,868. Indebtedness, $27,926. Rate of taxation, 11 mills. Transportation—Freight: Served by the N.Y., N.H. & H. R.R. Co. and numerous motor common carriers. Post-office, Roxbury. *Voted No Liquor Permit, 1935.*

TOWN OFFICERS. (Election, first Monday in October, annually.) *Clerk and Reg.*, Norman H. Hurlbut (Exp., New Milford); Office hours, by appointment; Location, Roxbury Center; Tel., New Milford 1033-J1.—*Ass't Clerk*, Alden B. Hurlbut.—*Treas.*, William O. Mathews.—*Selectmen*, 1st, Allen S. Hurlburt, John F. Pickett, John F. Wegloski.—*Constables*, Leo Callahan, Alden B. Hurlbut, Richard E. Wagner. —*Tree Warden*, Joseph S. Hartwell.—*Collector of Taxes*, Edythe R. Thomas.—*Grand*

*Jurors*, Joseph S. Hartwell, John F. Wegloski.—*Assessors*, Floyd R. Byington, Harry A. Larson, Edward J. O'Brien.—*Board of Tax Review*, Frank Isakson, Raymond Leavenworth, Clayton B. Squire.—*Registrars of Voters*, John H. Humphrey, Rep., Joseph M. Dooley, Dem.—*Agent of Town Deposit Fund*, William O. Mathews.—*Board of Education*, John M. Dooley, *Ch.*, Joseph S. Hartwell, 1947; Alice Adams, Adelaide Mathews, 1948; Horace Squire, Catharine Zealor, 1949.—*Zoning Board*, Allen S. Hurlburt, *Ch.*, Lewis E. Hurlbut, Hobart Milbank, Clarence E. Trowbridge.—*Health Officer*, Howard G. Stevens, M.D.

*Justices of the Peace*, Norman H. Hurlbut, William O. Mathews.

## SALEM

STATISTICS. New London County.—Incorporated, May, 1819; taken from Colchester, Lyme and Montville. Area, 18,597 acres. Population, 1940. 504. Voting district, 1. Children, 115. Grand list as of 1946, $756.640. Indebtedness, $15,000. Rate of taxation, 20 mills. Transportation—Passenger: Served by the buses of the Short Line, Inc., from New London and Hartford, and by airplanes at Salem Airport. Freight: Served by numerous motor common carriers. Mail delivered from Colchester by RFD 3 and 4 and from Oakdale RFD. *Voted Beer Permit only, 1937.*

TOWN OFFICERS. (Election, first Monday in October, annually.) *Clerk, Reg. and Treas.*, Helen E. Swider (P. O., RFD No. 3, Colchester; Exp., Colchester); Office hours, 9 A.M.-3 P.M., Monday, Tuesday, Thursday, and by appointment; Location, Residence; Tel., Colchester 711.—*Ass't Clerk*, Nina Viti.—*Selectmen*, 1st, Michael Urbanik (P. O., RFD No. 3, Colchester), Kenneth Avery, Mitchell Bingham.—*Constables*, Emil Rambush, John Wickson, Leo Winakor.—*Tree Warden*, Ira D. Gifford.—*Collector of Taxes*, Ira D. Gifford.—*Grand Jurors*, J. Burton Byron, Michael Urbanik.—*Assessors*, Leo Winakor, A. S. Winchester, Andrew Wlodarczyk.—*Board of Tax Review*, John Dytko, F. C. Rawolle, Kazmier Wlodarczyk.—*Registrars of Voters*, Isaac Heilweil, Rep., William Ploszaj, Jr., Dem.—*Agents of Town Deposit Fund*, Louis Mazzei, Franklin McGrath, Felix Zeleznicky, Jr.—*Board of Education*, Sylvia Bingham, Charles Dimmock, Marion Gadbois, 1947; Mary H. Dytko, *Secy.*, Edgar Bordeau, Alice Rambush, 1948; Doris Byron, Isaac Heilweil, John Yawoeski, 1949.—*Health Officer*, Julian G. Ely, M.D. (P. O., Lyme).

*Justices of the Peace*, Max Bloom, Charles F. Dimmock, Isaac Heilweil, Calvin McCall, Russell Sellew.

## SALISBURY

STATISTICS. Litchfield County.—Incorporated, October, 1741. Area, 38,761 acres. Population, 1940, 3,030. Voting district, 1. Children, 538. Grand list, $7,432,246. Indebtedness, $25,000.

Rate of taxation, 18½ mills. Transportation—Passenger: Served by buses of Harry Ablahadian from Winsted and Poughkeepsie, N. Y. Freight: Served by the N.Y., N.H. & H. R.R. Co. and numerous motor common carriers. Post-offices, Salisbury, Taconic, Lakeville and Lime Rock. (Twin Lakes, summer only.)

TOWN OFFICERS. (Election, first Monday in October, biennially, odd years.) *Clerk, Reg. and Treas.*, Lila S. Nash; Office hours, 9-12 A.M., 2-5 P.M.; Location, Town Hall; Tel., Lakeville 265.—*Ass't Clerk*, Jennie E. Martin.—*Selectmen*, 1st, William B. Barnett (P. O., Lakeville), George J. Selleck, Millicent A. Warner.—*Constables*, David M. Currier, William R. Dufour, David Timmins.—*Trce Warden*, Leverett Bradley.—*Collector of Taxes*, Harry E. Bellini.—*Grand Jurors*, Otho J. Sabin, Edward C. Williams.—*Assessors*, Rodney G. Aller, Adolph E. Bauman, Paul B. Cleaveland.—*Board of Tax Review*, Percy W. Decker, George N. Miner, Thomas R. Wagner.—*Registrars of Voters*, Louise Robinson, Rep., Minnie McKone, Dem.—*Agent of Town Deposit Fund*, Harry V. Eggleston.—*Board of Education*, Thomas R. Wagner, *Ch.*, Mary Bloomer, 1948; Patrick J. Lawlor, Dorothy P. Miner, 1949.—*Board of Finance*, George P. Milmine, *Ch.*, Adolph E. Bauman, Frederick G. Hausman, Henry B. Strong, Donald J. Warner.—*Health Officer*, Clark K. Peterson, M.D. (P. O., Lakeville).

*Justices of the Peace*, Rodney G. Aller, G. Campbell Becket, George H. Mitchell, Jr., Edwin K. Paavola, William G. Raynsford, Thomas R. Wagner, D. J. Warner.

## SCOTLAND

STATISTICS. Windham County.—Incorporated, May, 1857; taken from Windham. Area, 12,002 acres. Population, 1940, 478. Voting district, 1. Children, 80. Grand list, $535,176. Indebtedness, none. Rate of taxation, 19 mills. Transportation—Freight: Served by the N.Y., N.H. & H. R.R. Co. and numerous motor common carriers. The north part of the town is covered by RFD route from Hampton; RFD No. 2 from Willimantic comes into southwest part of town and RFD from Baltic to southeast part. Post-office, Scotland.

TOWN OFFICERS. (Election, first Monday in October, biennially, odd years.) *Clerk, Reg. and Treas.*, Honor C. Perry (Exp., Willimantic); Office hours, 9 A.M.-5 P.M., 9-12 A.M. Saturday; Location, South Road; Tel., Willimantic 293-J3 or 2048-J1.—*Ass't Clerk*, Charles H. Perry.—*Selectmen*, 1st, M. W. Roberts, Charles Segar, George N. Perry.—*Constable*, Fred Hendrickson.—*Collector of Taxes*, Elizabeth B. Dennis.—*Grand Jurors*, Leander O. Haskins, David O. Shoemaker.—*Assessors*, J. H. Chadbourne, Walter J. Chappell, Charles H. Perry.—*Board of Tax Review*, Henry W. Clark, Samuel E. Pearl, M. W. Roberts.—*Registrar of Voters*, Helen B. Cary, Rep., Agnes Spencer, Dem.

—*Agent of Town Deposit Fund*, Honor C. Perry.—*Board of Education*, Florence T. Moseley, *Ch.*, Alice Dino, Ralph H. Duryea, Shubael Wheeler, 1947; Edward L. Nield, Mildred E. Perry, Maude I. Roberts, 1949.—*Health Officer*, A. D. Marsh, M.D. (P. O., Hampton).

*Justices of the Peace*, Barclay Ball, Joseph H. Chadbourne, P. Gilbert Flynn, Harry N. Moseley.

## SEYMOUR

Statistics. New Haven County.—Incorporated, May, 1850; taken from Derby. Area, 9,509 acres. Population, 1940, 6,754. Voting district, 1. Children 1,080. Grand list, $9,901,182. Indebtedness, $40,000. Rate of taxation, 30 mills. Transportation —Passenger: Served by the N.Y., N.H. & H. R.R. Co. and by buses of the Conn. Railway & Lighting Co. from New Haven, Bridgeport and Waterbury; and the Intercity Coach Co. from Bridgeport and Waterbury. Freight: Served by the N.Y., N.H. & H. R.R. Co. and numerous motor common carriers. Post-office, Seymour.

Town Officers. (Election, first Monday in October, biennially, odd years.) *Clerk and Reg.*, Clifford W. Peck; Office hours, 8:30-12 A.M., 1-5 P.M.; Location, Town Hall; Tel. 2521 or 2096—*Ass't Clerk*, Emma Newmann.—*Treas.*, Clarence G. Hummel.—*Selectmen*, 1st, Harry F. Mannweiler, Raymond H. Sponheimer, Joseph Morsicato.—*Tree Warden*, Charles Bland.—*Collector of Taxes*, Clifford W. Peck.—*Assessors*, Frederick Keblish, Louis Theurer, Frank Trevelin.—*Board of Tax Review*, Harold Mannweiler, Albert Mitchell, Oscar Schultz.—*Registrars of Voters*, Jesse Kummer, Gertrude Shemwick, Rep., Ruth O'Rourke, Albert Patchkofsky, Dem.—*Agent of Town Deposit Fund*, Clarence G. Hummel.—*Board of Education*, Elmer Mead. Ruth Upson, William Winkis, 1947; Earl B. Boies, George Hummel, Joseph Niezelski, 1949; Herbert J. Libby, *Ch.*, John Kolb. Loretta O'Connor, 1951.—*Board of Finance*, Clarence L. Smith, *Ch.*, Harold Canary, John J. Casagrande, Harry A. Leigh, William Little, Gus Wislocki.—*Health Officer*, E. R. Harvey, M.D.

*Justices of the Peace*, Thomas Amico, Harold V. Canary, Charles F. Clark, Eugene J. Conroy, Charles DeBarber, Milton A. Karrmann, John H. Kolb, George R. Owen, Michael Sadowsky, George Schuster.

## SHARON

Statistics. Litchfield County.—Incorporated, October, 1739. Area, 38,819 acres. Population, 1940, 1,611. Voting district, 1. Children, 291. Grand list, $3,755,591. Indebtedness, none. Rate of taxation, 22 mills. Transportation—Motor: Walter Bus Co. Sharon to New York City; Lakeland Transportation Co., shuttle bus Lakeville-Sharon. Freight and Express served by motor

common carriers. Post-office, Sharon; one RFD route from Sharon.

TOWN OFFICERS. (Election, first Monday in October, annually.) *Clerk and Reg.*, Katherine B. Hotaling; Office hours, 9-12 A.M., 2-5 P.M., except Saturday; Location, Town Hall; Tel., 134 J.—*Ass't Clerk*, Violet E. Cunningham.—*Treas.*, Clarence H. Eggleston.—*Selectmen*, 1st, Eldred P. Hamlin, Alanson D. Middlebrook, John L. Wike.—*Constables*, Nils Nilsen, William R. Riley.—*Tree Warden*, Eldred P. Hamlin.—*Collector of Taxes*, Horace M. Dunbar.—*Grand Jurors*, Roswell R. Hart, Rex L. Manley, Maurice E. McCann, William R. Riley, Jr.—*Assessors*, Horace N. Dunbar, Alexander Jenkins, Howard F. Loper.—*Board of Tax Review*, Eldred P. Hamlin, E. Herman Middlebrook.—*Registrars of Voters*, E. Herman Middlebrook, Rep., Richard Murtagh, Dem.—*Agent of Town Deposit Fund*, Laura Hamlin.—*Board of Education*, Thomas W. Luce, *Ch.*, E. Kathryn M. Chapman, Emma M. Vosburgh, 1947; Arthur E. Hotaling, Elizabeth R. Reynolds, 1948.—*Health Officer*, J. S. Chaffee, M.D.

*Justices of the Peace*, Edward J. Cherniske, Ralph S. Dunbar, Nina E. Hotaling, Harold A. Learned, Howard F. Loper, Roland R. Marckres, Maurice E. McCann, Russell J. St. Charles, Benjamin F. Wike.

## SHELTON

STATISTICS. (Formerly Huntington.) Fairfield County.—Incorporated, January, 1789; taken from Stratford (Town and city of Shelton, co-extensive). Area, 19,979 acres. Population, 1940, 10,791. Voting districts, 3. Children, 1,833. Grand list, $14,607,429. Indebtedness, $299,000. Rate of taxation, 28½ mills, first district; 8½ mills, second district. Transportation—Passenger: Served by the N.Y., N.H. & H. R.R. Co. and buses of the Flying Eagle Whiteway Lines, Inc. from Danbury; and the Conn. Railway & Lighting Co. from Bridgeport, New Haven and Waterbury; and the Intercity Coach Co. from Bridgeport and Waterbury. Freight: Served by the N.Y., N.H. & H. R.R. Co. and numerous motor common carriers. Post-office, Shelton. The outlying districts receive their mail by rural free delivery from Shelton post-office.

CITY OFFICERS. (Election, Tuesday after first Monday in November, biennially, even years. Terms to expire first Monday in January, 1949.) *Mayor*, Charles D. Glover.—*Treasurer*, Edward L. Miller.—*City Clerk*, J. Stirling Edwards.—*Ass't City Clerk*, Margaret Zaskalicky.—*Registrars of Voters*, Frank M. Rossi, Rep., Edward K. Millea, Dem.—*City Sheriffs*, Samuel A. Goodman, Edward C. Simmons.—*Tax Collector*, Benjamin F. Wells.—*Corporation Counsel*, Leon E. McCarthy.—*Police Commissioner*, Henry M. Symonds.—*Fire Commissioner*, Clifford A. Merwin.—*Street Commissioner*, Francis G. Perri.—*Superintendent of Charities*, Frank E. Cicia.—*Agent of Widows' Pension*

*Fund*, Frank E. Cicia.—*Chief of Police*, William S. Donovan.—*Chief of Fire Department*, Frank W. Cramer.—*Health Officer*, Joseph J. Pagliaro, M.D.—*Assessors*, Gildo Pastore, Albert J. Durrschmidt.—*Aldermen*, 1st Ward, John A. D'Angelo, John J. Wabuda; 2nd Ward, Virgil Pastore, William Forsythe; 3rd Ward, Walter J. Skinner, Jr., Michael J. Walcek.—*Board of Apportionment and Taxation*, William D. Weimann, *Ch.*, Richard C. Cook, Frederick W. Cotter, Joseph R. DeMarco, Kay P. Rehnberg, Michael J. Gaynor, Joseph Gampel, Chester Kurkowski, Robert L. Lattin, Harry E. Erikson.—*Finance Committee*, Frederick W. Cotter, Joseph Gampel.—*Board of Education*, Dorothy R. Stolzenberg, *Ch.*, Ernest L. Ott, Francis A. Collins, Mary C. Mahoney, Arthur Schummrick, Augustine C. Skelly, Clinton B. Taylor, Gertrude T. Waldhaus, Loretta M. West.—*Superintendent of Schools*, Percy Kingsley.—*Sinking Fund Commissioners*, Michael J. Gaynor, George S. Willis.

Town Officers. (Election, Tuesday after first Monday in November, biennially, even years.) *Clerk and Reg.*, D. Alonzo Nichols (Exp., Derby-Shelton); Office hours, 9 A.M.-5 P.M.; Location, 40 White St.; Tel., Derby, 73.—*Ass't Clerk*, Agatha A. Lynn.—*Treas.*, Edward L. Miller.—*Selectmen*, William E. Purcell, John Smarz.—*Tree Warden*, William T. Groth.—*Collector of Taxes*, Benjamin F. Wells.—*Assessors*, Albert J. Durrschmidt, Gildo Pastore.—*Board of Tax Review*, *Mayor* Charles D. Glover, Edward L. Miller, Walter J. Skinner, Jr.—*Registrars of Voters*, Frank M. Rossi, Rep., Edward K. Millea, Dem.—*Agent of Town Deposit Fund*, Edward L. Miller.—*Board of Education*, Dorothy R. Stolzenberg, *Ch.*, Mary C. Mahoney, Arthur Schummrick, Clinton B. Taylor, Loretta M. West, 1949; Francis A. Collins, Ernest L. Ott, Augustine C. Skelly, Gertrude T. Waldhaus, 1951.—*Board of Finance*, William D. Weimann, *Ch.*, Richard C. Cook, Frederick W. Cotter, Joseph R. DeMarco, Harry E. Erikson, Joseph Gampel, Michael J. Gaynor, Chester Kurkowski, Robert L. Lattin, Kay P. Rehnberg.—*Zoning Board*, *Mayor* Charles D. Glover, *Ch.*, John A. D'Angelo, William Forsythe, Virgil Pastore, Walter J. Skinner, Jr., John J. Wabuda, Michael J. Walcek.—*Health Officer*, Joseph J. Pagliaro, M. D.

*Justices of the Peace*, Maud Arundell, George Babcock, Gottlieb E. Bierwirth, Leon Hall, Henry J. Knorr, George H. Wheeler, Peter Wysowski.

## SHERMAN

Statistics. Fairfield County.—Incorporated, October, 1802; taken from New Fairfield. Area, 14,546 acres. Population, 1940, 477. Voting district, 1. Children, 91. Grand list, $2,547,887. Indebtedness, $26,500. Rate of taxation, 10½ mills. Transportation —Freight: Served by numerous motor common carriers. Mail from Gaylordsville, RFD.

TOWN OFFICERS. (Election, second Monday in May, biennially, odd years.) *Clerk and Reg.*, Howard A. Hueston (P. O., Gaylordsville; Exp., New Milford); Office hours, 10 A.M.-3 P.M.; Location, Town Hall; Tel., New Milford 404 J2.—*Ass't Clerk*, Edna Allen.—*Treas.*, Lester J. Bennett (P. O., Gaylordsville).—*Selectmen*, 1st, Roger W. Munch (P. O., Gaylordsville), Kenneth Rogers, Robert R. Judd.—*Constables*, Rudolph Carlson, James Keyes, John G. Morren, David Strid.—*Tree Warden*, N. K. Anderson.—*Collector of Taxes*, Elsie M. Smith.—*Grand Jurors*, James B. Brinsmade, Edward B. Schimpf, Willard B. Thorp.—*Assessors*, Colvin Farley, Roberta Kennedy, Marshall Munch.—*Board of Tax Review*, Walter L. Evans, Robert J. Hungerford, Robert A. Judd.—*Registrars of Voters*, Margaret F. Keyes, Rep., Lillian M. Winship, Dem.—*Agent of Town Deposit Fund*, J. Theodore Rogers.—*Board of Education*, Muriel Cowley, Eva Hueston, Robert Kennedy, 1949; Emerson Osborn, *Ch.*, Dorothy Anderson, Doris Judd, 1951.—*Zoning Board*, Malcolm Cowley, *Ch.*, Raymond Giddings, James Keyes, Marshall Munch, Barbara Schimpf.—*Town Plan Commission*, Stetson Ward, *Ch.*, Clarence Combs, Volmer H. Houlberg, Robert Kennedy, Florence B. Quinn. —*Health Officer*, Howard G. Stevens, M.D. (P. O., New Milford).

*Justices of the Peace*, Margaret F. Keyes, John F. Quinn, Howard A. Smith.

## SIMSBURY

STATISTICS. Hartford County.—Named, May, 1670. Area, 19,530 acres. Population, 1940, 3,941. Voting district, 1. Children, 788. Grand list, $11,118,414. Indebtedness, none. Rate of taxation, 18 mills. Fire District, 1 mill. Transportation—Passenger: Served by buses of the N.E. Trans. Co. from Hartford. Freight: Served by the N.Y., N.H. & H. R.R. Co. and numerous motor common carriers. Post-offices, Simsbury, West Simsbury, Tariffville and Weatogue.

TOWN OFFICERS. (Election, first Monday in May, biennially, odd years.) *Clerk and Reg.*, Charles W. Hall; Office hours, 8:30 A.M.-4:30 P.M.; Location, Eno Memorial Hall; Tel., 124-J3.—*Ass't Clerks*, Charles W. Hall, Jr., Elna M. Hall.—*Treas.*, Leland G. Holcomb (P. O., Weatogue).—*Selectmen*, 1st, Elbert H. Curtiss, Richard E. Curtiss, William C. Hall.—*Constables*, Jesse B. Clement, Andrew Denalsky, Gilbert B. Fellows, Raymond O. Johnson, Joseph Karainauskae, Robert A. Kerr, Jr., Herbert L. Messenger.—*Tree Warden*, Milton C. Stocking.—*Collector of* Taxes, Francis J. Joyce.—*Grand Jurors*, Adolph J. Engelke, Renato L. Ferraresso, Francis J. Gallagher, Harrison A. Hamm, Ward G. Holcomb, Lemuel G. Pettee, Jr., George O. Pringle, Frank N. Soule, John Temperilli, Lewis Trocchi.—*Assessors*, Thomas Garrity, Lester C. Kniffin, John C. Stoddard.—*Board of Tax Review*, William Baggett, Charles S. Beattie, John M. Clark. —*Registrars of Voters*, Anthony Bogus, Rep., Elmer G. Shaw,

Dem.—*Agent of Town Deposit Fund*, Leland G. Holcomb.—*Board of Education*, Fred Herzig, *Ch.*, Harold Edgerton, William Hayes, J. Joseph Kane, 1949; Harriette C. Bidwell, Lena L. Crosscup, Louis A. Guerry, John H. Mirick, 1951.—*Board of Finance*, Robert Pringle, *Ch.*, A. Raymond Betts, Robert E. Darling, J. Gerald Doyle, Ralph Holcombe, Arvid Stromgren.—*Zoning Board*, Charles E. Curtiss II, *Ch.*, William P. Boland, O. Phelps Case, William Hayes, O. L. Murphy, Earl F. Tullar.—*Town Plan Commission*, John E. Ellsworth, *Ch.*, John M. Clark, Henry E. Fairchild, Richard H. Merritt, George Plona, Robert R. Stone.—*Health Officer*, Owen L. Murphy, M.D. (P. O., Weatogue).

*Justices of the Peace*, Otho C. Williams, Charles E. Curtiss, III, John C. Stoddard, Raymond F. Bonczek, Richard W. O'Donnell, Adolph J. Engelke, Richard E. Porter, William J. Hayes, Chester D. Thompson, Elbert H. Curtiss, Maurice R. Gersten, Elbert E. Potter.

## SOMERS

Statistics. Tolland County.—Named, July, 1734; annexed to Connecticut, May, 1749. Area, 17,310 acres. Population, 1940, 2,114. Voting district, 1. Children, 343. Grand list, $2,211,250. Indebtedness, $18,000. Rate of taxation, 30 mills. Transportation—Passenger: Served by buses of the N.E. Trans. Co. from Springfield, Mass.; and Marian K. Pajer from Willimantic and Springfield, Mass. Freight: Served by numerous motor common carriers. Post-offices, Somers and Somersville. Rural free delivery from Somers post-office, two routes.

Town Officers. (Election, first Monday in October, biennially, odd years.) *Clerk, Reg. and Treas.*, Elsie L. Burdon (Exp., Hazardville); Office hours, 8:30-12 A.M., 1-5 P.M.; Location, Main St.; Tel., Thompsonville 3179.—*Ass't Clerk*, Elsie Smith.—*Selectmen*, 1st, Oliver C. Pease, Chester R. Worthington, Benjamin F. Pinney.—*Constables*, William R. Johnston, Robert L. Keeney, Howard Trickett.—*Tree Warden*, Gurdon Bradley.—*Collector of Taxes*, Charles W. W. Pease.—*Grand Jurors*, A. Vail Smith, Jr., J. Francis Wood.—*Assessors*, Francis W. H. Bill, Ralph D. Keeney, Percy A. Kibbe.—*Board of Tax Review*, Lucius Beardsley, Ray Howard, William A. Hutton.—*Registrars of Voters*, J. Francis Wood, Rep., Bernard Underwood, Dem.—*Agent of Town Deposit Fund*, Elsie L. Burdon.—*Board of Education*, Elizabeth W. Finley, Archer L. Hurd, Burt Schnare, 1947; Dorothy Hutton, *Ch.*, John McKay Aden, Dorothy Davis, Anna Hebert, Leonard Owen, Harriet E. Pinney, 1949.—*Zoning Board*, Lucius Beardsley, *Ch.*, Archie Cooley, Ray Howard, Ralph Keeney, Jr., Willard Pinney.—*Health Officer*, Ralph B. Thayer, M.D.

*Justices of the Peace*, Francis W. H. Bill, Jesse L. Goodwin, William Hutton, Percy A. Kibbe, Joseph Labanouski, Alton R. Nash, Anthony S. White.

## SOUTHBURY

STATISTICS. New Haven County.—Incorporated, May, 1787; taken from Woodbury. Area, 25,818 acres. Population, 1940, 1,532. Voting district, 1. Children, 361. Grand list, $2,732,103. Indebtedness, $28,000. Rate of taxation, 18 mills. Transportation—Passenger: Served by buses of the N.E. Trans. Co. and the Flying Eagle Whiteway Lines, Inc., from Danbury and Waterbury, Hartford and New York. Freight: Served by the N.Y., N.H. & H. R.R. Co. and numerous motor common carriers. Post-offices, Southbury and South Britain.

TOWN OFFICERS. (Election, first Monday in October, annually.) *Clerk and Reg.*, Dwight W. Hubbell (P. O., South Britain); Office hours, 9 A.M.-5 P.M., Tuesday and Thursday; 9-12 A.M. Saturday; Location, Town Hall, South Britain; Tel., Woodbury 6512.—*Ass't Clerks*, Bernice I. Hubbell, Nadine B. Simons. —*Treas.*, Evelyn W. Hicock.—*Selectmen*, 1st, J. Edward Coer, Ernest G. Moeller, John J. Reynolds.—*Constables*, David S. Joselovitz, John B. King, Mike P. Klesitz, George P. Smith, John P. Walker.—*Tree Warden*, George P. Smith.—*Collector of Taxes*, Albert C. Lockwood.—*Grand Jurors*, William J. Holmes, Ernest J. Klubens, Russell H. Warner.—*Assessors*, Walter Marquiss, Abbie M. Williams, Herbert C. Wood.—*Board of Tax Review*, Charles L. Hotchkiss, Sidney S. Platt, Jr.—*Registrars of Voters*, Lloyd Fowler, Rep., Oliver Gilbert, Dem.—*Agent of Town Deposit Fund*, Evelyn W. Hicock.—*Board of Education*, Samuel S. Hart, Laura Jean Keiser, Alice H. Stiles, 1947; Russell Hicock, *Ch.*, Thais Wassill, 1948.—*Board of Finance*, Robert C. Mitchell, *Ch.*, Robert E. Ehrhardt, Edward W. Overton, Edward A. Scoville, Harry H. Stone, Carleton W. Tyler.—*Zoning Board*, Paul G. Darrot, *Ch.*, Robert A. Brinley, Butler P. Crittenden, Joseph D. Moore, Edward F. Ryan.—*Health Officer*, Howard S. Allen, M.D. (P. O., Woodbury).

*Justices of the Peace*, Albert Aston, Harold Hicock, Norma B. Horney, Lucille B. Moore, Edward W. Overton, Wesley F. Rouse, Charlotte Prince Ryan.

## SOUTHINGTON

STATISTICS. Hartford County.—Incorporated, October, 1779; taken from Farmington. Area, 24,310 acres. Population, 1940, 9,649. Voting districts, 2. Children, 2,152. Town grand list, $19,-329,535. Indebtedness, $233,000. Rate of taxation, 25 mills. Borough grand list, $7,765,300. Indebtedness, $75,000. Rate of taxation, 6 mills. Transportation—Passenger: Served by buses of the Conn. Co. from Meriden and Plainville; and the N.E. Trans. Co. from Hartford and Waterbury. Freight: Served by the N.Y., N.H. & H. R. R. Co. and numerous motor common carriers. Airport. Post-offices, Southington, Plantsville, Milldale and Marion.

Borough Officers. (Election, first Monday in May, biennially, even years.) Office hours, 9-11:30 A.M., 1:30-4 P.M.; Location, Town Office Building, Main St.; Tel. 133.—*Warden*, Robert E. Foley.—*Burgesses*, Byron Allen, Valentine DePaolo, John Folcik, Alphonse Grimaldi, Raymond Joyal, William Rich. —*Sewer Commissioners*, Dewey S. Blakeslee, Willard J. Gould, Boyd J. Height.—*Assessors*, Louis Desorbo, John Gill, Theodore Grandy.—*Sheriff*, Thomas Murphy, Sr.—*Chief of Police*, Edward F. Geary.—*Clerk*, Gertrude Kilbourn.—*Treasurer*, Walter Derynoski.—*Collector of Taxes*, Thomas E. Egan, Jr.—*Superintendent of Highways, Sewers, and Tree Warden*, Frank J. Hurley.—*Fire Warden*, Thomas Murphy, Sr.—*Counsel*, Thomas F. Welch.—*Health Officer*, R. E. Thalberg, M.D.

Town Officers. (Election, first Monday in October, biennially, even years.) *Clerk, Reg. and Treas.*, Robert E. Foley; Office hours, 9 A.M.-5 P.M., 7-8 P.M. Friday, 9-12 A.M. Saturday; Location, Town Office Building, Main St.; Tel., 100.—*Ass't Clerks*, Antoinette L. Chaffee, Cora E. Glasnapp.—*Selectmen*, 1st, Joseph A. DePaolo, Jr., Joseph A. Luty, J. Robert Lacey.—*Constables*, Alexander DePastino, John A. Folcik, Louis Fontana, William D. LePage, Thomas J. Murphy, Graham R. Thompson, Carl J. Zadnick.—*Tree Warden*, Raymond A. Marciniec.—*Collector of Taxes*, Thomas E. Egan, Jr.—*Assessors*, Harry W. Cockayne, Luke E. Fichthorn, John A. Petrillo.—*Board of Tax Review*, Richard T. Hurley, Alonzo F. Miller, Eugene J. Murphy. —*Registrars of Voters*, James D. Cushing, Rep., James Stewart, Dem.—*Agent of Town Deposit Fund*, Robert E. Foley.—*Board of Education*, James Stewart, *Ch.*, Russell F. Ellis, Milton J. Wooding, 1948; Frederick W. Dickerman, Stephen K. Elliott, Grace L. Merrell, 1950; Annamae S. Grace, George M. Gura, Urbin T. Kelley, 1952.—*Board of Finance*, Roger W. Mullins, Jr., *Ch.*, Albert C. Bassett, Frank Hallahan, F. Douglas Lewis, David K. Lienhardt, James Simone.—*Health Officer*, Reuben E. Thalberg, M.D.

*Justices of the Peace*, William J. Cushing, Lawrence D'Angelo, Thomas E. Egan, Jr., Louis J. Fiondella, David K. Lienhardt, Raymond Marciniec, Peter N. Prior, Wesley B. Scott, William E. Smith, John A. Stefanik, Russell F. Stone.

## SOUTH WINDSOR

Statistics. Hartford County.—Incorporated, May, 1845; taken from East Windsor. Area, 18,558 acres. Population, 1940, 2,863. Voting district, 1. Children, 601. Grand list, $6,406,408. Indebtedness, $24,000. Rate of taxation, 25 mills. Tranportation—Passenger: Served by buses of the N.E. Trans. Co. from Hartford and Springfield, Mass.; and Antonio Lusa from Hartford and Stafford Springs. Freight: Served by the N.Y., N.H. & H. R.R. Co. and numerous motor common carriers. Post-offices,

South Windsor, East Windsor Hill, Wapping, Rockville, RFD No. 3, East Hartford, RFD No. 4, and Broad Brook RFD No. 1.

TOWN OFFICERS. (Election, first Monday in October, biennially, odd years.) *Clerk and Reg.*, Charles N. Enes (Exp., Burnside); Office hours, 9-12 A.M., 1-4:30 P.M.; Location, Town Hall; Tel., Hartford 8-3317.—*Treas.*, Calvin C. Bolles.—*Selectmen*, 1st, Thomas L. Burgess, Thomas J. Ahern, Raymond W. Belcher.—*Constables*, C. Vinton Benjamin, Francis O. Burnham, Truman C. Hills, Walter Kupchunos, Daniel J. Shea, George W. Stone, Robert V. Watson.—*Tree Warden*, John Zagaorski.—*Collector of Taxes*, E. H. Cowles.—*Assessor*, Myron F. Burr.—*Board of Tax Review*, Antoine J. Gagnon, E. Tracy Hartnett, George W. Lewis.—*Registrars of Voters*, Adelaide A. Johnson, Rep., Charles McGuire, Dem.—*Agent of Town Deposit Fund*, Calvin C. Bolles.—*Board of Education*, Ellsworth Newberry, Norman E. Reynolds, 1947; Robert L. Murray, *Ch.*, Charles G. Griffin, Lloyd J. Hevenor, Benedict F. Kupchunos, 1949.—*Board of Finance*, Malcolm L. Juno, *Ch.*, William E. Barton, Daniel P. Cavanaugh, Walden V. Collins, Emil E. Goehring, Charles Gudnaitis, Joseph A. Krawski, William J. Thresher.—*Zoning Board*, A. C. Holland, *Ch.*, E. H. Cowles, F. Lawrence Dow, George F. Enes, Paul Kupchunos.—*Health Officer*, Harvey B. Goddard, M.D. (P. O., East Windsor Hill).

*Justices of the Peace*, Max Adelson, Charles F. Andrulat, Anthony J. Buddes, Luther W. Burnham, Charles Jorgensen, Benedict Kupchunos, Mary J. McGuire, Cyril E. Thornton, William J. Thresher.

## SPRAGUE

STATISTICS. New London County.—Incorporated, May, 1861; taken from Lisbon and Franklin. Area, 8,620 acres. Population, 1940, 2,285. Voting districts, 2. Children, 403. Grand list, $3,508,-294. Indebtedness, $24,000. Rate of taxation, 20 mills. Transportation—Passenger: Served by buses of the Conn. Co. from Norwich and Willimantic. Freight: Served by the N.Y., N.H. & H. R.R. Co. and numerous motor common carriers. Post-offices, Baltic, Hanover and Versailles. The rural free delivery route from Baltic supplies mail facilities for part of Lisbon, Canterbury, Scotland and Sprague.

TOWN OFFICERS. (Election, first Monday in October, biennially, odd years.) *Clerk and Reg.*, Louis L. Baril (P. O. and Exp., Baltic); Office hours, 2-5 P.M.; Location, Town Hall, Baltic; Tel., Norwich 2383 W.—*Treas.*, Harry Bienvenu (P. O., Baltic).—*Selectmen*, 1st, Leo Lacroix (P. O., Baltic), Joseph Simoneau, Amos St. Pierre.—*Constable*, Adelard Simoneau.—*Tree Warden*, William Riley.—*Collector of Taxes*, Joseph Papineau.—*Assessors*, Henry Blanchette, Eli Charron, Lester Smith.—*Board of Tax Review*, James Higham, Adrien Laporte, George Macht.—*Registrars of Voters*, Harold Andrew,

Albert Tucker, Rep., Joseph Boucher, Marie Gauthier, Dem.—*Agent of Town Deposit Fund,* Harry Bienvenu.—*Board of Education,* Jeremiah Delaney, *Ch.,* Raymond Allen, Doris Babcock, Vivian Donahoe, Helen Eadie, Joseph Jakubowski, Stanley Jorczak, Moses Lafreniere, Elizabeth Riel, 1947.—*Board of Finance,* W. G. Park, *Ch.,* W. W. Allan, Joseph O. Bessette, Joseph Donahoe, Louis Fontaine, Moses Genard.—*Health Officer,* H. A. Archambault, M.D. (P. O., Taftville).

*Justices of the Peace,* Jeremiah E. Delaney, Albert W. Houghton, William Tonnesson, Willard A. Turner, J. W. Wellington.

## STAFFORD

Statistics. Tolland County.—Settled in 1719. Borough of Stafford Springs, Incorporated, 1873. Area, 38,495 acres. Population, 1940, 5,835. Voting districts, 2. Children, 987. Grand list, $6,938,393. Indebtedness, $55,000. Rate of taxation, 27 mills. Borough of Stafford Springs grand list, $4,748,237. Indebtedness, none. Rate of taxation, 10½ mills. Transportation—Passenger: Served by the Central Vermont Railway and buses of Antonio Lusa from Hartford; and Marian K. Pajer from New London and Springfield, Mass. Freight: Served by the Central Vermont Railway and numerous motor common carriers. Post-offices, Stafford Springs, Stafford and Staffordville. Other parts of the town are served by rural delivery from Stafford Springs, Rockville, Somers and Monson, Mass., and star route from Stafford Springs.

Borough Officers. Stafford Springs. (Election, first Monday after the first Tuesday in December, annually.) Office location, Warren Memorial Town Hall; Tel., Stafford 536. *Warden,* Aldo Peloni.—*Burgesses,* R. Percy Parkhurst, James E. Quinn, Alvarado Sabourin, Elin Ramsey, George Bartlett, Romildo Galotto.—*Tax Collector,* Maurice C. Murray.—*Clerk and Treas.,* Morgan E. Eaton.—*Bailiff,* William F. Silk.—*Registrars,* Romildo Galotto, Libro Valentini.—*Borough Committee,* Ronald A. Mitchell, Charles B. Pinney.

Town Officers. (Election, first Monday in October, biennially, odd years.) *Clerk, Reg. and Treas.,* Harold L. Andrews (P. O. and Exp., Stafford Springs); Office hours, 9-12 A.M., 1-5 P.M., 9-12 A.M., Saturday; Location, Town Hall, Stafford Springs; Tel., 144.—*Ass't Clerk,* Edith L. Houle.—*Selectmen,* 1st, Milo E. Bradway (P. O., RFD, Stafford Springs), Adelbert W. Squire, Francis A. Hansen.—*Constables,* Bruno Duda, Albert H. Kihl, John Murphy, Walter Henry Schumann, Daniel Stanco, Charles F. Wilson.—*Tree Warden,* Burt T. Eaton.—*Collector of Taxes,* Selah R. Sanger.—*Assessors,* Charles R. Newton, George Towne, William M. Symonds.—*Board of Tax Review,* Joseph G. Drobny, Primo Gregori, J. Stanley Griffiths.—*Registrars of Voters,* 1st Dist., Pliny Colburn, 2nd Dist., Romildo Galotto,

Rep., 1st Dist., Conrad P. Mohr, 2nd Dist., Libero Valentini, Dem.—*Agent of Town Deposit Fund*, Harold L. Andrews.—*Board of Education*, Attilio R. Frassinelli, Evelyn C. Hunziker, Patricia M. Lusa, Ronald A. Mitchel, 1947; Benjamin R. Phelps, *Ch.*, Richard W. Bissonnette, 1949.—*Board of Finance*, George H. Lester, *Ch.*, Daniel Avery, William O. Ladish, Parley C. Patten, Joseph L. Senechal, William L. Taylor.—*Health Officer*, G. Percival Bard, M.D. (P. O., Stafford Springs).

*Justices of the Peace*, Nicholas F. Armentano, Leroy A. Champagne, Melvin C. Cummings, Alex Elio Fontanella, Attilio R. Frassinelli, Evelyn C. Hunziker, Horatio N. Irons, William M. Krug, Antonio Lusa, Conrad Paul Mohr, John C. Netto, Joel H. Reed, 2nd, Charles W. Russell, Wilfred Sabourin, Herbert R. Slye, Adelbert W. Squire, Frank Tinti.

## STAMFORD

Statistics. Fairfield County.—Settled, 1641, under New Haven jurisdiction; named, 1642; submitted to Connecticut, October, 1662, incorporated, 1893. Area, 24,430 acres. Population, 1940, 61,215. Voting districts, 20. Children, 11,149. Grand list, $167,962,866. Indebtedness, $2,455,000. Rate of taxation, Town, 19½ mills. City grand list, $115,578,799. Indebtedness, $3,318,000. Rate of taxation, City, 1st Dist., 17.3 mills, 3rd Dist., 13.6 mills. Transportation—Passenger: Served by the N.Y., N.H. & H. R.R. Co. and buses of the County Trans. Co. from Greenwich; and the Conn. Railway & Lighting Co. from Norwalk. Steamboat from New York daily. Freight: Served by the N.Y., N.H. & H. R.R. Co. and numerous motor common carriers. Post-offices, Stamford (three sub-stations), Glenbrook and Springdale. Rural free delivery.

City Officers. (Election, first Monday in October, biennially, even years). *Mayor*, Charles E. Moore.—*Councilmen at Large*, E. Everett Rowell, M.D., Chester W. Buttery, John J. Gacher, Bernard B. Geronimo, Thomas J. Hogan, Paul T. Osterby, Ralph Rich.—*City Engineer*, Leon E. Tuttle.—*Corporation Counsel*, Charles N. Wexler.—*Commissioner of Finance*, Neilson D. Dale.—*Commissioner of Service*, Salvatore Catino.—*Deputy Commissioner of Service*, Phillip J. Maffei.—*Commissioner of Health*, Paul H. Brown, M.D.—*Building Inspector*, Arthur V. Swinnerton. —*Electrical Inspector*, Harry Nolan.—*Plumbing Inspector*, Joseph Caporizzo.—*Clerk of the Building Board*, George L. Lewis.—*Sealer of Weights and Measures*, Frank G. Smith.—*Superintendent of Parks*, Gilbert Mead.—*Chief of Police*, John B. Brennan.—*Chief of Fire Department*, Victor H. Veit.

Town Officers. (Election, first Monday in October, biennially, even years.) *Clerk and Reg.*, George R. Close; Office hours, 8 A.M.-5 P.M., 8-12 A.M., Saturday; Location, Town Hall; Tel., 4-1121.—*Ass't Clerks*, Mary E. O'Meara, Mildred L.

Shuttleworth.—*Treas.*, William P. Hemming.—*Selectmen*, 1st George T. Barrett, Paul P. Pavia, George E. Murphy.—*Constables*, Charles L. Barker, Fred W. Herrman, Joseph A. Kunz, Phillip H. Moll, Edward W. Morrison, Hawley Oefinger, Wallace C. Remski.—*Tree Warden*, Joseph Negyesi.—*Collector of Taxes*, Albert H. Jennings.—*Grand Jurors*, Vincent J. DePreta, Emory J. Guilbert, Frederick Loveland, John N. Saunders, James Wright.—*Assessor*, Joseph A. Boyle.—*Board of Tax Review*, Daniel J. Hogan, William A. Sabia, Edward Seaman.—*Registrars of Voters*, Frank X. Burke, Rep., Lawrence W. Haggerty, Dem. —*Board of Education*, J. Walter Kennedy, 1947; John A. Jones, Dominick W. Telesco, Doris C. Shuster, 1948; Frank W. Bogardus,, Jr., *Ch.*, Francis L. Brant, John L. Waterbury, 1949; Charles S. Hempstead, Herbert P. Whitehead, 1950.—*Board of Finance*, Matthew H. Kenealy, *Ch.*, Joseph A. Czescik, Maurice J. Finn, James J. Healey, James F. Manning, Walter F. Randall. —*Zoning Board*, George T. Barrett, *Ch.*, Francis L. Brant, Kingsley Gillespie, Preston Jones, Fred Smith.—*Town Plan Commission*, Llewellyn Bromfield, Jr., *Ch.*, Frank P. Barrett, Paul M. Barrows, Patrick DeLuca, Paul McFadden, Charles G. Slauson.—*Health Officer*, Ralph W. Crane, M.D.

*Justices of the Peace*, William R. Blois, David Blum, Victor Buttree, Frank J. Bondi, Joseph I. Davidson, Ralph G. Domino, John Faillaci, Simon R. Glazer, Samuel M. Gold, William E. Golden, Alexander R. Klahr, Arthur W. Knapp, Gerald E. Longo, Amedio Lupinacci, James A. Milligan, Franklin Mittau, Henry Lee Moore, John L. Reback, Edward Seaman, George M. Skene, Anthony Tolentino.

## STERLING

STATISTICS. Windham County.—Incorporated, May, 1794; taken from Voluntown. Area, 17,504 acres. Population, 1940, 1,251. Voting district, 1. Children, 256. Grand list, $923,859. Indebtedness, $28,000. Rate of taxation, 31 mills. Transportation—Freight: Served by the N.Y., N.H. & H. R.R. Co. and numerous motor common carriers. Post-offices, Sterling and Oneco.

TOWN OFFICERS. (Election, first Monday in October, annually.) *Clerk and Reg.*, Etta T. Brown (P. O., Oneco); Office hours, No regular hours; Location, Oneco; Tel., Moosup 314-4.—*Ass't Clerk*, Muriel B. Young.—*Treas.*, William H. Johnson.—*Selectmen*, 1st, Irving E. Frink, Henry J. Miller, James A. Bailey. —*Constables*, Stanislaw Reszenski, Albert Sweet.—*Tree Warden*, Irving E. Frink.—*Collector of Taxes*, Irma L. Kritemeyer.—*Grand Juror*, Francis H. Tatro.—*Assessors*, William L. Bailey, Albert B. Gallup, Walter W. Kritemeyer.—*Board of Tax Review*, Lester D. Burdick, James H. Marriott, Raymond D. Wood.—*Registrars of Voters*, Maude A. Brewin, Rep., Georgianna Mowry, Dem.—*Board of Education*, Harold H. Barber, Gladys M. Mowry, 1947;

Ruth S. Gallup, *Ch.*, May L. Wood, 1948; Etta T. Brown, Frank A. Stubbings, 1949.—*Board of Finance*, Frank A. Stubbings, *Ch.*, James E. Brunsdon, Lester D. Burdick, Lloyd G. Cooper, Herman E. Frink, William Marttila.—*Health Officer*, A. G. Garcia, M.D. (P. O., Moosup).

*Justices of the Peace*, Herbert F. Bein, Adelore J. Boucher, Tom Brewin, Herman E. Frink, Herman Joly, Walter W. Kritemeyer.

## STONINGTON

STATISTICS. New London County.—Settled, 1649; named, 1666; Borough incorporated, 1801. Area, 25,222 acres. Population, 1940, 11,002. Voting districts, 5. Children, 2,021. Grand list, $17,019,077. Indebtedness, $345,000. Rate of taxation, 25.5 mills. Borough grand list, $2,412,664. Indebtedness, none. Rate of taxation, 7½ mills. Transportation—Passenger: Served by the N.Y., N.H. & H. R.R. Co. and buses of the New Haven & Shore Line Railway Co., Inc., from Westerly, R. I. and New London. Freight: Served by the N.Y., N.H. & H. R.R. Co. and numerous motor common carriers. Post-offices, Stonington, Mystic and Old Mystic. Pawcatuck Village receives mail from Westerly, R. I.

BOROUGH OFFICERS. (Election, last Monday in July, biennially, even years; terms expire July 31, succeeding year.) P. O., c/o Warden, Water St. *Warden*, Louis P. Rei.—*Burgesses*, Charles E. Higgins, Lawrence Clay, Dennis Cidale, William Mayhew, John Souza, Alfred Lewis.—*Clerk and Treasurer*, Marvin Francis.—*Assessor*, Katherine Shannon.—*Tax Collector*, Kathryn Savin,—*Bailiff*, William E. Savin.—*Street Commissioners*, Arthur J. Raynor, Richard E. Fritz, Antone Santos.

TOWN OFFICERS. (Election, first Monday in October, biennially, odd years.) *Clerk and Reg.*, John J. Donahue; Office hours, 9-12 A.M., 1-4 P.M. except Saturday; Location, Town Hall; Tel., Mystic 1684.—*Ass't Clerk*, Nicholetta Russo.—*Treas.*, Randall B. Newbury (P. O., Mystic).—*Selectmen*, 1st, Dwight L. Freeman, Harold M. Hubbard, Charles E. Higgins.—*Constables*, Clarence Bagshaw, Robert Duerr, Ralph O. Hughes, William J. Ostman, Robert Robinson, Henry E. Tatro.—*Tree Warden*, Dwight L. Freeman.—*Collector of Taxes*, Joseph Law.—*Assessors*, Charles E. Austin, Wilfred Lamphere, Fred Wilcox.—*Board of Tax Review*, Gustave F. Brucker, Joseph F. Coughlin, Otto P. C. Wilhelm.—*Registrars of Voters*, John S. Chappell, Lucy H. Chesebro, Joseph F. Coughlin, Robert C. Perkins, Lawrence F. Williams, Rep., Martin P. Devine, Olive C. Higgins, Agatha R. Marikle, Alfred Miner, William S. Walbridge, Dem.—*Agent of Town Deposit Fund*, Dwight L. Freeman.—*Board of Education*, Virginia Anderson, James F. Hanley, Sr., 1947; Frank L. Friend, *Ch.*, Mabel L. Cowan, Julia L. Davis, Edward M. Perry, 1949.—*Board of Finance*, John A. Schoonover, *Ch.*, O. J. Dennehey, John B.

Findlay, Charles Lazarek, Joseph H. Marikle, George F. Ward.—*Health Officer*, William T. Veal, M.D.

*Justices of the Peace*, Frank J. Andrews, Theodore F. Anderson, Charles S. Cady, Billings B. Fairbrother, Frank L. Friend, Albert B. Gley, Russell Hemphill, Harold M. Hubbard, Francis M. Keane, Frank A. Mabbett, C. F. Noyes, Robert C. Perkins, William L. Shannon, Mary Grayce Shea, Lawrence D. Sullivan, John H. Sutcliffe.

## STRATFORD

STATISTICS. Fairfield County.—Settled, 1639. Area, 12,331 acres. Population, 1940, 22,580. Voting districts, 10. Children, 5,327. Grand list, $48,422,160. Indebtedness, $1,422,000. Rate of taxation, 28 mills. Transportation—Passenger: Served by the N.Y., N.H. & H. R.R. Co. and buses of the Conn. Railway & Lighting Co. from Bridgeport and New Haven and by buses of Angelo Vender from Bridgeport. Freight: Served by the N.Y., N.H. & H. R.R. Co. and numerous motor common carriers. Post-offices, Stratford and Oronoque.

TOWN OFFICERS. (Election, first Monday in October, biennially, odd years.) *Town Manager*, Harry B. Flood.—*Members of Town Council*, 1st Dist., Ralph L. Kregling; 2nd Dist., Ralph S. Goodsell; 3rd Dist., Thomas L. Joyce; 4th Dist., Joseph M. Janosko; 5th Dist., Andrew Kaza; 6th Dist., Herman Leveen; 7th Dist., Frank Larkin; 8th Dist., Edward Hawie; 9th Dist., George H. Tomlinson; 10th Dist., Peter J. Ring, Jr.—*Clerk and Reg.*, William Howard Wilcoxson; Office hours, 9-12 A.M., 1-5 P.M.; Location, Town Hall; Tel., Bridgeport 7-3352.—*Ass't Clerk*, Dorothy S. Staples.—*Treas.*, Mabel B. Wilcoxson.—*Selectmen*, 1st, Archie E. Cranson, Arthur S. Meloy, James W. Knight.—*Chief of Police*, William B. Nichols.—*Constables*, Fernando A. Baldieri, Joseph Dinan, Robert A. Hogan, Charles W. Jackson, Joseph Knapp, Herbert J. Lewis, Ferdinand W. Reimann.—*Tree Warden*, Timothy Janosko.—*Collector of Taxes*, Harry C. Pyle.—*Assessor*, Allen B. Vermilya.—*Board of Tax Review*, Frederick C. Booth, Seward J. Peck, John C. Slootmake.—*Registrars of Voters*, Virginia L. Spamer, Rep., Patrick F. Bowe, Dem.—*Agent of Town Deposit Fund*, Harry B. Flood.—*Board of Education*, Edward Medvecky, Ruby M. Wilcoxson, 1947; Roland T. Yale, *Ch.*, Warren J. Faust, 1948; Edward H. Carpenter, Eugene J. Keenan, 1950.—*Zoning Board*, Arthur H. Church, *Ch.*, Clarence Cowdery, Leslie W. Holmes, Stephen B. Nagy, T.A.D. Weaver.—*Town Plan Commission*, P. George Moore, Ch., Edward W. Forstrom, George Haskell, Herman W. Johnson, Robert W. Jones, Robert A. Keeling, John E. Kelly, Joseph M. LaBash, Timothy A. Ryan, John J. Valyus.—*Health Officer*, Harold T. Oesau, M.D.

*Justices of the Peace*, Marguerite M. Atkins, John A. Bateman, Ruth A. Beers, George E. Dillon, James C. Downs, George W. Dube, James C. Gibbons, John A. Hansen, Charles B. Hron, John

E. Kelly, Harold C. Lovell, Jr., Nicholas Macisco, Charles J. Phillips, Albena E. Rhoades, Catherine F. Scott, Stuart H. Sebring, Olaff S. Solomonson, Ralph Wm. Terr, Sonia F. Thorell, Albert A. Wilcoxson.

## SUFFIELD

STATISTICS. Hartford County.—Incorporated, May, 1674, by Massachusetts; annexed to Connecticut, May, 1749. Area, 27,349 acres. Population, 1940, 4,475. Voting district, 1. Children, 775. Grand list, $8,704,270. Indebtedness, $88,000. Rate of taxation, 26½ mills. Transportation—Passenger: Served by buses of the N.E. Trans. Co. from Hartford and Springfield, Mass. Freight: Served by the N.Y., N.H. & H. R.R. Co. and numerous motor common carriers. Post-offices, Suffield and West Suffield, RFD Nos. 1 and 2 from Suffield office and RFD No. 1 from West Suffield office.

TOWN OFFICERS. (Election, first Monday in October, biennially, odd years.) *Clerk and Reg.*, Harold N. Remington; Office hours, 8-12 A.M., 1-5 P.M.; 8-12 A.M. Saturday; Location, Town Building; Tel., Windsor Locks 83-4.—*Ass't Clerk*, Winnie Sivula. —*Treas.*, U. Hayden Brockway.—*Selectmen*, 1st, James H. Sullivan, Edwin A. Culver, William Glownia.—*Constables*, George L. Greer, Stanley Horanzy, Henry J. Leahey, Murray A. Phelps, Patrick Sullivan.—*Tree Warden*, Edwin A. Culver.—*Collector of Taxes*, Harold N. Remington.—*Assessors*, James L. Barnett, Lester W. Lloyd, Alfred C. Sheldon.—*Board of Tax Review*, Watson L. Holcomb, John H. Orr, George N. Remington.—*Registrars of Voters*, Ethel R. Root, Rep., Verna A. Barnett, Dem.—*Agent of Town Deposit Fund*, Edward Perkins.—*Board of Education*, A. Ward Spaulding, *Ch.*, Mary R. Kennedy, Cornelia C. Upson, 1947; John W. Gallant, Alfred C. Orr, Joseph A. Pochron, 1949; Bernhard J. Ahrens, S. Paul Coates, Ara T. Dildilian, 1951.—*Board of Finance*, Edward M. White, *Ch.*, Leslie C. Goldthwaite, George Osowiecki, William W. Prout, Charles Pysz, R. J. C. Wetherell.—*Zoning Board*, Arthur G. Bissell, *Ch.*, Ralph Hansen, William H. Nelson, Edward Perkins, Joseph Skowronski.—*Town Plan Commission*, William T. Brown, *Ch.*, John Fleming, Ralph F. Merrell, Edward Perkins, J. Edgar Phelps, Mary Wever.—*Health Officer*, William Levy, M.D.

*Justices of the Peace*, Rollin A. Dalrymple, Jr., S. Byron Fields, Zygmunt S. Gow, Daniel R. Kennedy, Jr., Francis M. Leahey, Matthew Leahey, William M. Morse, Clifford H. Prior.

## THOMASTON

STATISTICS. Litchfield County.—Incorporated, May, 1875; taken from Plymouth. Area, 8,606 acres. Population, 1940, 4,238. Voting district, 1. Children, 777. Grand list, $7,195,102. Indebtedness, $75,000. Rate of taxation, 28 mills. Transportation—Pas-

senger: Served by the N.Y., N.H. & H. R.R. Co. and buses of the N.E. Trans. Co. from Waterbury and Winsted; and Bristol Traction Co. from Terryville. Freight: Served by the N.Y., N.H. & H. R.R. Co. and numerous motor common carriers. Post-office, Thomaston. Two RFD routes.

Town Officers. (Election, first Monday in October, annually.) *Clerk and Reg.*, Edna W. Ryan; Office hours, 9-12 A.M., 1-5 P.M., 9-12, Saturday; Location, Town Hall Building; Tel., 78.—*Ass't Clerk*, Elizabeth Gilland.—*Treas.*, Robert Robinson.—*Selectmen*, 1st, E. R. Kaiser, Joseph H. Johnston, Eugene F. Torrence.—*Constables*, Frank Bellmay, Joseph Bystry, Jr., Frank Ciak, Roland Cyr, Peter Rein, James P. Ryan, Neal H. Smith.—*Tree Warden*, Arthur F. Pfaefflin.—*Collector of Taxes*, Frederick L. White.—*Grand Jurors*, William E. Bumstead, Stanley Dusak, Herbert Farrell, Christopher Glennon, G. Marshall Sangster, James W. Scott.—*Assessors*, Edward G. Hotchkiss, Benjamin H. Menke, Hugh Tingle.—*Board of Tax Review*, Charles A. Curtiss, Albert G. Golden, James W. Scott.—*Registrars of Voters*, Rowland J. Cuthbert, Rep., Harry B. Lynch, Dem.—*Agent of Town Deposit Fund*, Robert Robinson.—*Board of Education*, Russell L. Roberts, *Ch.*, Harry B. Lynch, Herbert Truelove, 1947; Carl Gangloff, John J. Monahan, Agnes J. White, 1948; Howard R. Blakeslee, Kathryn Madden, Arthur L. Weckler, 1949.—*Board* of Finance, Allan C. Innes, *Ch.*, Henry G. Atha, Philip M. Fischer, James E. O'Brien, John J. Walsh, John E. Waters.—*Health Officer*, Winfield E. Wight, M.D.

*Justices of the Peace*, Robert Anderson, Sherwood Beardslee, Nina Bradshaw, William E. Bumstead, Rowland J. Cuthbert, William Dayton, Mario DePecol, Charles M. Gallagher, Mary C. Matz, Ralph H. North.

## THOMPSON

Statistics. Windham County.—Incorporated, May, 1785; taken from Killingly. Area, 31,129 acres. Population, 1940, 5,577. Voting districts, 2. Children, 946. Grand list, $2,726,987. Indebtedness, none. Rate of taxation, 40 mills. Transportation—Passenger: Served by buses of the Short Line, Inc., from Putnam and Webster, Mass. Freight: Served by the N.Y., N.H. & H. R.R. Co. and numerous motor common carriers. Post-offices, Thompson, Grosvenordale, North Grosvenordale, Wilsonville, Mechanicsville, Quinebaug. Fabyan.

Town Officers. (Election, first Monday in October, biennially, odd years.) *Clerk, Reg. and Treas.*, Joseph A. Archambault (P. O. and Exp., North Grosvenordale); Office hours, 9-12 A.M., 1-5 P.M.; Location, North Grosvenordale; Tel., Putnam 1198 or 1218-13.—*Ass't Clerk*, Laurenda Ravenelle.—*Selectmen*, 1st, Theode Desilets (P. O., North Grosvenordale), Norbert Blain, Theodore Chaput.—*Constables*, Victor Blanchard, Edward P.

Boulet, Alcide Champoux, Henry Coderre, Joseph Leo, George Theodorus, George Thomas.—*Tree Warden,* Harlan P. Amidon.—*Collector of Taxes,* Jeannette Aucoin Despelteau.—*Grand Jurors,* John Blake, Louis Kapitulik, Allen V. Reynolds, James A. Rice, James Waldron, Walter Witkowski.—*Assessors,* Alfred Barrette, Omer Bruneau, Donat Ducharme.—*Board of Tax Review,* Leo French, Gerard Hamel, Louis Molinaro.—*Registrars of Voters,* Adolphe J. Dery, Rep., Esdras Blanchette, Dem.—*Agent of Town Deposit Fund,* Joseph A. Archambault.—*Board of Education,* Frank A. Pelletier, *Ch.,* Therese Coderre, Claire Cournoyer, 1947; Matthew T. Dartt, Joseph Fournier, Isabelle Mulligan, Raoul Ravenelle, Axel Swanson, Adrien J. Valade, 1949.—*Health Officer,* M. H. Chapnick, M.D. (P. O., Putnam).

*Justices of the Peace,* Evangelos D. Angelo, Victor S. Bonczek, Ray A. Carignan, Matthew T. Dartt, David Derosier, Frank A. Desilets, Donat J. Ducharme, Philip L. Duhamel, Joseph Fournier, Donal McG. Howard, Alice Mary Johnson, J. E. Johnson, Paul G. Langer, Alice A. Ramsdell, Raoul Ravenelle, Seth T. Ross, Byron H. Tefft, Bernice M. Welch, Arthur J. Wilkes.

## TOLLAND

Statistics. Tolland County.—Named, May, 1715. Area, 24,646 acres. Population, 1940, 1,192. Voting district, 1. Children, 241. Grand list, $1,202,044. Indebtedness, $5,000. Rate of taxation, 30 mills. Transportation—Passenger: Served by buses of Greyhound Lines. Freight: Served by numerous motor common carriers. Post-office, Tolland.

Town Officers. (Election, first Monday in October, biennially, odd years.) *Clerk and Reg.,* Caroline Metcalf (Exp., Rockville); Office hours, 9-12 A.M.; Location, Town Hall; Tel., Rockville 365-2.—*Ass't Clerk,* Florence C. Ayers.—*Treas.,* I. Tilden Jewett.—*Selectmen,* 1st, Wilfred P. Young, George E. Cook, Simeon B. Luhrsen.—*Constable,* George E. Cook.—*Tree Warden,* George E. Cook.—*Collector of Taxes,* Emery M. Clough.—*Grand Jurors,* R. Eldred Doyle, Howard Metcalf, Harwood J. Skelly.—*Assessors,* William Schober, Harwood J. Skelly, Rupert B. West.—*Board of Tax Review,* E. LeRoy Dimmock, Charles E. Meacham, John Weigold.—*Registrars of Voters,* Clayton C. Reed, Rep., George D. Neff, Dem.—*Agent of Town Deposit Fund,* I. Tilden Jewett.—*Board of Education,* R. B. West, *Ch.,* James D. Burke, Charles Leonard, Simeon B. Luhrsen, Doris I. Neff, 1947; Henry Duell, 1949.—*Health Officer,* E. H. Metcalf, M.D. (P. O., Rockville).

*Justices of the Peace,* B. Alden Beaton, R. Eldred Doyle, Frank J. Kalas, James W. Meacham, Clayton C. Reed, William O. Schober, Rupert B. West.

## TORRINGTON

Statistics. Litchfield County.—Incorporated, October, 1740;

incorporated as a city, October 1, 1923. Town and city consolidated, 1923. Area, 24,531 acres. Population, 1940, 26,988. Voting districts, 3. Children, 4,551. Grand list, 1st Dist., $51,494,853; 2nd Dist., $46,913,372. Indebtedness, $298,000. Rate of taxation, 1st Dist., 16.8 mills; 2nd Dist., 9 mills. Transportation—Passenger: Served by the N.Y., N.H. & H. R.R. Co. and buses of the N.E. Trans. Co. from Waterbury, Winsted and Hartford; and the E. J. Kelley Co. from New Milford. Freight: Served by the N.Y., N.H. & H. R.R. Co. and numerous motor common carriers. Post-office, Torrington.

City Officers. (Election, first Monday in October, biennially, odd years.) *Mayor*, William A. Kilmartin.—*Councilmen*, Anthony Buraczynski, Alfred DeAngelis, Edwin G. Gath, John J. O'Connell.—*Tax Collector*, Philip McDonald.—*Treasurer*, Edwin J. Dowd.—*City Clerk*, Alex G. Constable.—*Chief of Police*, Hugh E. Meade.—*Chief of Fire Department*, Edward F. Goodman.

Town Officers. (Election, first Monday in October, biennially, odd years.) *Clerk and Reg.*, Alex G. Constable; Office hours, 9-12 A.M., 1:30-5 P.M., 9-12 A.M., Saturday; Location, City Hall; Tel., 7320.—*Ass't Clerk*, Mary M. Carroll.—*Treas.*, Edwin J. Dowd.—*Selectmen*, 1st, Archie Rinaldi, John Kozlak, Domenic Zampini.—*Constables*, Valentine Gallicchio, Joseph Machuga, Daniel O'Sullivan, Charles Pastorello, Robert Roy, Walter Whitney.—*Tree Warden*, William F. Nierintz.—*Collector of Taxes*, Philip A. McDonald.—*Assessors*, George T. Colt, Paul L. Farley, Daniel J. Ryan.—*Board of Tax Review*, Raymond O. Abeling, Fred P. Daley, Amedee Guilbeault.—*Registrars of Voters*, Henry Kohrs, Rep., Patrick R. Phalen, Dem.—*Board of Education*, John Horwath, Joseph P. Maine, Eric L. Stowe, 1947; R. S. Storrs, *Ch.*, E. K. Brown, Fiore Petricone, 1949; Clement Holbrook, James P. Houlihan, Joseph Metro, 1951.—*Board of Finance*, F. L. Braman, Alfred W. Burg; James F. Burnell, Frank J. Damon, William A. Gleeson, William A. Patten.—*Health Officer*, Andrew Orlowski, M.D.

*Justices of the Peace*, John J. Arnista, William R. Burke, Joseph M. Dzialo, Louis E. Ganem, William A. Gleeson, Amedee Guilbeault, D. H. Harris, Zigmund F. Krulicki, Samuel M. Leavitt, Thomas P. McLaughlin, Harry Ossen, Eugene T. O'Sullivan, Andrew T. Pavlicovic, Patrick R. Phalen, Charles A. Raiano, Robert Reid, Louis Speziale, Albert M. Signorelli.

## TRUMBULL

Statistics. Fairfield County.—Incorporated, October, 1797; taken from Stratford. Area, 15,237 acres. Population, 1940, 5,294. Voting districts, 4. Children, 1,094. Grand list, $10,570,312. Indebtedness, $14,000. Rate of taxation, 28½ mills. Transportation—Passenger: Served by buses of the Short Line, Inc., from Bridgeport and Waterbury; and the Trumbull Coach Lines, Inc., from

Bridgeport. Freight: Served by the N.Y., N.H. & H. R.R. Co. and numerous motor common carriers. Post-offices, Trumbull, Long Hill, Shelton, RFD 2; Stratford, RFD 2; Stepney, RFD 1 and 2; Bridgeport, RFD 3, 4 and Zones 14 and 18. *Voted No Liquor Permit, 1935.*

Town Officers. (Election, first Monday in May, biennially, odd years.) *Clerk and Reg.*, Helen E. Plumb (Exp., Bridgeport); Office hours, 9 A.M.-5 P.M., Monday through Friday; Location, Town Hall; Tel., Trumbull 296 or Bridgeport 5-5118.—*Ass't Clerk*, Lois M. Henaghan.—*Treas.*, Sydney R. Stapley (P. O., Hilltop Drive, Bridgeport 18).—*Selectmen*, 1st, William S. Bailey, Leslie N. Whitney, William B. Flynn.—*Constables*, Thomas Carpenter, Oswald Girard, Donald W. Randall.—*Tree Warden*, Edwin Kaatz.—*Collector of Taxes*, Oswald J. Hindle.—*Assessors*, William Ehrencrona, James Heneghan, William Martine.—*Board of Tax Review*, Howard S. Beach, Elliott P. Curtis, Frederic Reynolds.—*Registrars of Voters*, Herman P. Stroble, Rep., William Hawkins, Dem.—*Agent of Town Deposit Fund*, Helen L. Berger.—*Board of Education*, Beulah Blackman, *Ch.*, Frank A. Rice, Russell Schwing, 1949; Iola Bryon, Theresa A. Fillman, Miriam R. Hughes, 1951; Floyd Hitchcock, Miles H. Hubbard, Charles I. Lewis, 1953.—*Board of Finance*, Albert L. Clark, *Ch.*, William J. Hamilton, Ralph J. Hannum, Newman Marsilius, Sr., William Meade, Herbert S. Searles.—*Zoning Board*, Edwin Johnson, *Ch.*, John T. Fleming, Frank Marchese, Robert B. Moffette, Mildred P. Shaw, Russell Shaw.—*Town Plan Commission*, Neil Hayes, *Ch.*, W. Robert Dresser, William Fillman, George J. Flick, Ross W. Foothorap, Richard Keeton.—*Health Officer*, R. Warren Hall, M.D. (P. O., Bridgeport 18).

*Justices of the Peace*, Ralph L. Biggerstaff, Alfred C. D'Andrea, Harold B. Day, Alfred D. Guion, David M. Wakeley.

## UNION

Statistics. Tolland County.—Incorporated, October, 1734. Area, 18,594 acres. Population, 1940, 234. Voting district, 1. Children, 53. Grand list, $482,615. Indebtedness, none. Rate of taxation, 12 mills. Transportation—Freight: Served by numerous motor common carriers. Rural free delivery from Stafford Springs for western, southern and northern parts, and same service from Southbridge, Mass., for eastern part.

Town Officers. (Election, first Monday in October, annually.) *Clerk, Reg. and Treas.*, Delia M. Heck (P. O., RFD 2, Stafford Springs; Exp., Stafford Springs); Office hours, no regular hours; Location, residence of Town Clerk; Tel., Stafford 447-5.—*Selectmen*, 1st, Raymond I. Longley (P. O., RFD 2, Stafford Springs), Lemuel F. Howlett, Steven C. Szych.—*Constables*, Frank Kaleta, William Stehlik.—*Tree Warden*, Basil Plusnin.—*Collector of Taxes*, Vassa N. Plusnin.—*Grand Jurors*, Wesley R.

Bradway, Zalmon J. Eaton.—*Assessors,* Howard G. Barber, Ralph A. Bradway, Nelson E. Horton.—*Board of Tax Review,* Zalmon J. Eaton, George P. Hall, Basil Plusnin.—*Registrars of Voters,* Jack Dennerley, Rep., Anna Skopek, Dem.—*Agent of Town Deposit Fund,* Harvey M. Lawson.—*Board of Education,* John Buckley, Anna Skopek, 1947; Holcomb R. Howard, *Ch.,* Leila M. Heck, 1948; Ruth A. Bradway, George Rizner, 1949.—*Zoning Board,* Holcomb R. Howard, *Ch.,* Raymond C. Barrows, John Buckley, Zalmon J. Eaton, Raymond I. Longley.—*Health Officer,* Wendelin G. Luckner, M.D. (P. O., Stafford Springs).

*Justices of the Peace,* Ruth A. Bradway, Jack Dennerley, Leila M. Heck, Paul Rizner, Anna Skopek.

## UNIONVILLE*

*(Borough)*

Borough Officers. †(Election, first Monday in May, biennially, even years.) P. O. Address, c/o Clerk, 87 Main St.; Tel., Farmington 371. *Warden,* Harold F. Cromack.—*Burgesses,* Frederick W. Bauer, John Erha, Howard Griffin, Aaron Heiman, Daniel O'Leary, George S. Robotham.—*Clerk,* Howard W. Buckley.—*Tax Collector,* Beatrice Collins.—*Treasurer,* Thomas M. Heafey.—*Sheriff,* Andrew Ingvertsen.—*Assessors,* Miriam Miner, George W. Weidig.—*Auditor,* Elmo M. Parsons.

## VERNON**

Statistics. Tolland County.—Incorporated, October, 1808; taken from Bolton. Area, 11,758 acres. Population, 1940, Town, 8,978; City of Rockville, 7,572. Voting district, 1. Children 1,579. Grand list, $10,545,354. Indebtedness, $102,831.89. Rate of taxation, 24 mills. City of Rockville grand list, $8,620,539. Indebtedness, $3,000. Rate of taxation, 13½ mills. Transportation—Passenger: Served by buses of the Conn. Co. from Hartford; and Antonio Lusa from Hartford and Stafford Springs. Freight: Served by the N.Y., N.H. & H. R.R. Co. and numerous motor common carriers. Post-offices, Vernon and Rockville.

Town Officers. (Election, first Monday in October, biennially, odd years.) *Clerk, Reg. and Treas.,* Kerwin A. Elliott (P. O. and Exp., Rockville); Office hours, 9-12 A.M., 2-5 P.M.; 7-8 P.M., Monday; 9-12 A.M., Saturday; Location, Park Place, Rockville; Tel. Rockville 168.—*Ass't Clerk,* Amelia L. Stephenson.—*Selectmen,* 1st, Ernest A. Schindler (P. O., Rockville), Vincent F. Jordan, John Rorup.—*Constables,* Frank Bielecki, Lorenzo A. Genovesi, William C. Hiller, Jr., Wilfred A. Kent,

* See Town of Farmington.
† Consolidated with town. See Special Act. No. 194, 1947, effective November 3, 1947.
**See City of Rockville.

Fred A. Lennon, Howard Luffman, Gerald R. Risley.—*Tree Warden,* Addison Dussinger.—*Collector of Taxes,* Francis S. Rupprecht.—*Assessors,* Perry A. Lathrop, Herbert Pagani, William F. Schmalz.—*Board of Tax Review,* Frank Ciechowski, Franklin C. Harlow, Gerald R. Risley.—*Registrars of Voters,* George C. Scheets, Rep., Maurice L. Spurling, Dem.—*Agent of Town Deposit Fund,* Kerwin A. Elliott.—*Board of Education,* Marion Butler, John R. Gottier, Martin V. B. Metcalf, Thomas F. Rady, Maurice L. Spurling, 1947; John E. Flaherty, *Ch.,* Howard C. Bates, Herman G. Olsen, Faith H. Talcott, 1949. *Board of Finance,* Kenneth H. Smith, *Ch.,* Frederick S. Berger, Frederick E. Hallcher, John F. McCormick, Nelson C. Mead, James F. Touhey. *Health Officer,* Roy C. Ferguson, M.D. (P. O., Rockville).

*Justices of the Peace,* Bernard J. Ackerman, Frederick S. Berger, Lebbeus F. Bissell, Richard G. Bundy, John A. Cyrkiewicz, William R. Dowding, Florence L. Foley, John N. Keeney, Walter G. Kellner, Thomas J. Kernan, Clifford B. Knight, Julius M. Kosiorek, Roland L. LaMothe, Perry A. Lathrop, John J. Machacek, John McKinstry, Claude A. Mills, Joseph F. Nash, J. Everett North, William Nowsch, James E. Rohan, Francis S. Rupprecht, John W. Schumey, Kenneth H. Smith, Maurice L. Spurling, Albert R. Tennstedt, Waldo E. Tillinghast, Stephen J. VonEuw, William Wasilefsky, Edith W. West.

## VOLUNTOWN

Statistics. New London County.—Incorporated, May, 1721. Area, 25,640 acres. Population, 1940, 723. Voting district, 1. Children, 105. Grand list, $474,286. Indebtedness, none. Surplus, $4,458.40. Rate of taxation, 30 mills. Transportation—Freight: Served by numerous motor common carriers. Post-office, Voluntown. Rural free delivery. Ekonk reached by RFD at Moosup. Pendleton Hill reached by RFD at North Stonington, No. 2.

Town Officers. (Election, first Monday in October, biennially, odd years.) *Clerk, Reg. and Treas.,* Barbara H. Robichaud; Office hours, no regular hours; Location, Town Hall; Tel., Jewett City 78-14.—*Ass't Clerk,* Alice M. Parker.—*Selectmen,* 1st, Arthur H. Parker, Joel E. Bitgood, Louis Grohs.—*Constables,* Armand Blanchette, Nelson Grenier, Albert Jolin.—*Tree Warden,* Joel E. Bitgood.—*Collector of Taxes,* John E. McGuire.—*Grand Jurors,* Joel E. Bitgood, Francis Robichaud.—*Assessors,* Joseph Capel, Fred Congdon, Joseph Morency.—*Board of Tax Review,* William Lindberg, Eddie Potvin, Robert Sinkowitz.—*Registrars of Voters,* Kathleen McDonald, Rep., Alice M. Parker, Dem.—*Agent of Town Deposit Fund,* Barbara H. Robichaud.—*Board of Education,* Aubine Abbott, *Ch.,* 1947; Helen Sinkowitz, Esther Williams, 1949.—*Health Officer,* Martin L. O'Neill, M.D. (P. O., Jewett City).

*Justices of the Peace*, Warren E. Tanner, George B. Sheldon, Barbara H. Robichaud, Lucius N. Sweet, Arthur H. Parker, George B. Davis.

## WALLINGFORD

STATISTICS. New Haven County.—Named, May, 1670; incorporated, 1853. Area, 23,933 acres. Population, 1940, 14,788. Voting districts, 3. Children, 2,522. Grand list, $34,535,852. Indebtedness, $244,257. Rate of taxation, 16½ mills. Borough grand list, $27,187,054. Indebtedness, $77,618. Rate of taxation, 8¾ mills. Transportation—Passenger: Served by the N.Y., N.H. & H R.R. Co. and buses of the N.E. Trans. Co. from New Haven and Hartford; and the Conn. Co. from New Haven. Freight: Served by the N.Y., N.H. & H. R.R. Co. and numerous motor common carriers. Post-offices, Wallingford, Yalesville and Tracy.

BOROUGH OFFICERS. (Election, third Tuesday after first Monday in November, biennially, odd years.) Office hours, 9-12 A.M., 1-5 P.M., and 7-9 P.M.; Location, Wallingford Town Hall; Tel. 1078. *Warden*, Fred Ulbrich.—*Burgesses*, Joseph A. Bonyai, Leon Grabowski, Aladar Haczku, George Houlihan, Stephen J. Koczak. —*Clerk*, Gerald Harrington.—*Treasurer*, Lauretta F. Kane.—*Tax Collector*, George Markowitz.—*Assessors*, David Burns, Joseph Hubert, Archie Prisk.

TOWN OFFICERS. (Election, first Monday in October, biennially, odd years.) *Clerk and Reg.*, John A. McGuire; Office hours, 9 A.M.-5 P.M., 7-8 P.M., Friday, 9 A.M.-1 P.M., Saturday, closed Saturday June-Sept.; Location, Town Hall; Tel., 73 or 2155.—*Ass't Clerk*, Fannie Romano.—*Treas.*, William Risso.—*Selectmen*, 1st, William M. Loring, Walter J. Bonk, Albert J. Roberge.—*Constables*, Abraham Alpert, William M. Clark, William E. Ford, Andrew Gestay, Peter N. LaCroix, Thomas J. Murphy, Robert A. Smith.—*Tree Warden*, Peter B. Lee.—*Collector of Taxes*, George Markowitz.—*Grand Jurors*, Morris J. Barry, George E. Hough, William Jacobs, Peter J. Leonard, Noah Linsley, Martin Steinger, Jr.—*Assessors*, David Burns, Joseph Hubert, Archie G. Prisk.—*Board of Tax Review*, William H. Brosnan, John Luparia, Raymond H. Sutterlin.—*Registrars of Voters*, Robert W. Valentine, Rep., Francis X. McLaughlin, Dem. —*Board of Education*, D. J. Hennessey, *Clerk*, John A. Boyd, Alice H. Bullock, Morris J. Lynch, 1947; Leslie B. Rundle, *Ch.*, John Eric Barker, William T. McNulty, 1949; James E. Bunting, Helen F. Loucks, J. Elliott May, 1951.—*Board of Finance*, Clifford Thompson, *Ch.*, Harold E. Dederick, Roger Hocking, Louis Isakson, William Norton, Ralph M. Piper.—*Town Plan Commission*, Peter Hale, *Ch.*, William M. Loring, *Ex-officio*, Ernest Creed, John E. Daly, Martha Fry, Peter B Lee, Anthony Nesci, William M. Norton.—*Health Officer*, Harry M. Boyarsky, M.D.

*Justices of the Peace*, Carlos Alberquerque, John W. Bailey, Warren W. Breckenridge, Robert E. Connelly, James P. Coughlin,

John J. Dombroski, Edward W. Ferry, Joseph J. Fountain, Joseph J. Hubert, Edwin S. May, Robert E. O'Brien, Thomas Pagano, Thomas Tutak, Arthur A. Vitelli.

## WARREN

STATISTICS. Litchfield County.—Incorporated, May, 1786; taken from Kent. Area, 17,081 acres. Population, 1940, 328. Voting district, 1. Children, 54. Grand list, $1,504,666. Indebtedness, none. Rate of taxation, 18 mills. Transportation—Freight: Served by numerous motor common carriers. Rural free delivery from New Preston and Cornwall Bridge.

TOWN OFFICERS. (Election, first Monday in October, annually.) *Clerk, Reg. and Treas.*, Marjorie A. Tanner (P. O., New Preston; Exp., Washington Depot); Office hours, by appointment only; Location, Town Hall, Warren Center; Tel. Washington 2007.—*Selectmen*, 1st, Robert H. Perkins (P. O., Cornwall Bridge), Willis H. Tanner, Herbert L. Curtiss.—*Constables*, Charles M. Chappius, Irving M. Tanner.—*Tree Warden*, Earle D. Smith.—*Collector of Taxes*, Herbert R. Tanner.—*Grand Jurors*, Herbert L. Curtiss, Jr., Robert H. Perkins.—*Assessors*, Allyn W. Perkins, Eldred S. Tanner, Earle D. Smith.—*Board of Tax Review*, George B. Angevine, William H. Hopkins, Guido LaGrotta.—*Registrars of Voters*, Clifford J. Tanner, Rep., George F. Chappius, Dem.—*Agent of Town Deposit Fund*, Arden S. Tanner.—*Board of Education*, Herbert L. Curtiss, *Ch.*, Ruth S. Hopkins, 1947; Lila Perkins, Harriet Tanner, 1948; Jennie Chappius, James B. Perkins, 1949.—*Board of Finance*, George B. Angevine, George P. Bates, H. J. Byron, Robert Grant, Guido LaGrotta, James Perkins.—*Zoning Board*, Graham Brush, *Ch.*, John Andregg, William Hopkins, James Perkins, Robert H. Perkins.—*Town Plan Commission*, George B. Angevine, *Ch.*, Marjorie Tanner, *Secy. and Treas.*, E. Brattlund, G. Brush, C. Chester, M. Col, H. Curtiss, Sr., F. Florio, Jr., W. Hopkins, G. LaGrotta, A. Perkins, R. Perkins, W. C. Reed, E. Smith, Willis H. Tanner.—*Health Officer*, W. Bradford Walker, M.D. (P. O., Cornwall).

*Justices of the Peace*, Walter F. Hinckley, Eldred S. Tanner.

## WASHINGTON

STATISTICS. Litchfield County.—Incorporated, January, 1779; taken from Woodbury, Litchfield, Kent and New Milford. Area, 26,959 acres. Population, 1940, 2,089. Voting district, 1. Children, 337. Grand list, $7,536,732. Indebtedness, $102,000. Rate of taxation, 19 mills. Transportation—Passenger: Served by buses of the E. J. Kelley Co. from Torrington and New Milford. Freight: Served by the N.Y., N.H. & H. R.R. Co. and numerous motor common carriers. Post-offices, Washington, Washington Depot, New Preston and Marbledale.

TOWN OFFICERS. (Election, first Monday in October, annually.) *Clerk and Reg.*, Lina W. Jagger (P. O., Washington Depot); Office hours, 9-12 A.M., 1-5 P.M., 9-12 A.M., Saturday; Location, Washington Depot; Tel., 786.—*Ass't Clerk*, Mary W. Kinney.—*Treas.*, William H. Foulois (P. O., Washington Depot).—*Selectmen*, 1st, Leo W. Pickett (P. O., Washington Depot), Roderick M. Wyant, Myron S. Couch.—*Constables*, Charles A. Anderson, H. Lincoln Fenn, Richard T. Kaylor.—*Tree Warden*, Frederic W. Wersebe. —*Collector of Taxes*, Anna S. Wright.—*Grand Jurors*, Lovell A. Carter, Walter P. Hollister, Candace F. Seeley.—*Assessors*, Ralph J. Averill, O. Perry Burr, Roger T. Hotchkiss.—*Board of Tax Review*, Victor L. Anderson, G. Robert Johnson, Curtiss T. Woodruff.—*Registrars of Voters*, William S. Ford, Rep., Laura S. Lyman, Dem.—*Agent of Town Deposit Fund*, William H. Foulois.—*Board of Education*, Anne S. Hinchliffe, Berkeley M. Phelps, 1947; Frederic W. Wersebe, *Ch.*, Clifford H. Couch, 1948; John F. Godman, Ruby Swanberg, 1949.—*Board of Finance*, William D. Moore, *Ch.*, George J. Anderson, Harry F. Burgess, Walfred C. Carlson, Francis J. Coll, Osgood Perry.—*Zoning Board*, Roderick M. Wyant, *Ch.*, Charles R. Dils, Garwood S. Morehouse, Eugene F. Taylor, Wakefield Worcester.—*Health Officer*, Frederic W. Wersebe, M.D.

*Justices of the Peace*, Charles R. Dils, Hamilton Gibson, Elsa Hasbrouck, Stephen L. Landon, William J. Pickett.

## WATERBURY

STATISTICS. New Haven County.—Incorporated, May, 1686. Town and city consolidated, 1931. Area, 18,405 acres. Population, 1940, 99,314. Voting districts, 32. Children, 16,149. Grand list, $218,324,367. Indebtedness, $14,194,500 (includes $5,886,000 in water bonds). Rate of taxation, 29¾ mills. Transportation—Passenger: Served by the N. Y., N.H. & H. R.R. Co. and buses of the N.E. Trans. Co. from Hartford, New Haven, Danbury and Winsted; the Intercity Coach Co. from Bridgeport; the Conn. Railway & Lighting Co. from New Haven, Woodbury and Prospect; the Cooke Street Line, Inc., from Milldale; the Flying Eagle Whiteway Lines, Inc., from Hartford and Danbury. Freight: Served by the N.Y., N.H. & H. R.R. Co. and numerous motor common carriers. Post-office, Waterbury.

CITY OFFICERS. (Election, Tuesday after first Monday in November, biennially, odd years.) *Mayor*, John S. Monagan, *Ch.*, *ex-officio* of the Boards of Commissioners of Public Works, Public Charities, Public Safety, Health, Finance and Board of Education.—*City Clerk and Clerk of the Board of Aldermen, Public Safety, Health and Finance*, Joseph M. Shea.—*Assistant City Clerk and Clerk of the Board of Commissioners of Public Works*, John DiCorpo.—*Treasurer*, Serge A. Belanger.—*City Comptroller*, Cornelius F. Maloney.—*Collector of Taxes*, Humbert E. Mangini.—*City Sheriff*, Clayton Briotti.—*City Engineer*,

Henry C. Whitlock.—*Corporation Counsel,* Maurice T. Healey.—*Assistant Corporation Counsel,* John A. Membrino.—*Superintendent of Police,* William J. Roach.—*Deputy Superintendent,* Frederick S. Hickey.—*Chief, Fire Department, Acting,* Francis T. Scully.—*Deputy,* Richard Sheehan.—*Fire Marshal,* Eugene Legge.—*Superintendent of Streets and Sewers,* James R. McMahon.—*Superintendent of Water,* John F. Kelly.—*Health Officer and Registrar of Vital Statistics,* Edward J. Godfrey, M.D. M.P.H.—*Inspector of Meat, Milk, Food and of Dairies,* Richard Gilyard, M.D.—*Municipal Abattoir Inspector,* Fred Coughlin.—*Superintendent of Welfare,* Henry I. Begnal.—*Superintendent of Brookside Home,* Matthew Doyle.—*Board of Aldermen* (all Aldermen-at-Large), Patrick F. Shea, *Pres.,* Harold A. Ashley, Richard D. Benson, Thomas F. Brennan, William V. Gerardi, Edward L. Laskey, Albert Loeffler, James M. Lynch, Henry Minicucci, Anthony Petrillo, Edward P. Rafferty, John J. Rock, Martin J. Tehan, Burton H. Walker, Peter J. Ward.—*Board of Finance,* John P. Brophy, Roger S. Makepeace, Robert L. Coe, Edward P. Egan, William V. Gerardi, Patrick F. Shea.—*Board of Fire Commissioners,* Peter J. Carroll, Finton J. Phelan, Edward L. Lasky, Gordon Somers, William Wesson.—*Board of Police Commissioners,* Harold Ashley, William Bannon, William Black, Wendell L. Cross, Raymond J. Fanning.—*Board of Commissioners of Public Health,* Joseph W. Borchardt, D.D.S., Richard Hinchey, M.D., Henry Minicucci, Charles H. Barth, Murray L. Grossman, J. Chester Little, Edward H. Kirschbaum, M.D.—*Board of Commissioners of Public Works,* John W. Bendler, William Carpenter, Fenton F. Niver, John B. Phelan, John J. Savino, Martin J. Tehan, Joseph Wilhelm.—*Board of Public Welfare,* Roger B. T. Anderson, Eugene P. Cryne, Leon Hayshaw, George Kaplan, Louis F. Brandley, Michael Ciano, Edward Rafferty, Wallace Inglis, *Clerk.*—*Board of Education for City and Town,* Raymond F. Stone, *Pres.,* Edward D. Bergin, Margaret W. Bohlen, Anna Caruso, Thomas C. Driscoll, Perry Graicerstein, Harold J. Perkinson, Harry C. Post, Michael Stolfi, 1948.

Town Officers. (Election, Tuesday after first Monday in November, biennially, odd years.) *Clerk and Reg.,* Mary C. Kilmartin; Office hours, 9 A.M.-5 P.M., 9-12 A.M., Saturday; Location, City Hall; Tel., 5-0151.—*Ass't Clerk,* Lucy L. Minahan.—*Treas.,* Serge A. Belanger.—*Selectmen,* 1st, Joseph Hryniewicki, A. Stanley Voket, Andrew Sileo.—*Constables,* Italo Delfino, Francesco Di Somma, Samuel Ershler, Albert Francis, Louis Freeman, Nicholas J. Jamele, Albert Pelosi.—*Tree Warden,* James J. Curtin.—*Collector of Taxes,* Humbert E. Mangini.—*Assessor,* Aldro Jenks.—*Board of Tax Review,* Carmine Calo, Victor Mambruno, Bernard J. Rielly.—*Registrars of Voters,* Albert O. Faller, Rep., John T. Derwin, Dem.—*Agent of Town Deposit Fund,* Serge A. Belanger.—*Board of Education,* Raymond F. Stone, *Ch.,* Edward D. Bergin, Margaret W. Bohlen, Anna Caruso, Thomas C. Driscoll, Perry Graicerstein, Harold

J. Perkinson, Harry C. Post, Michael Stolfi, 1947.—*Board of Finance, Mayor* John S. Monagan, *Ch.*, John P. Brophy, Orton P. Camp, Robert L. Coe, Edward P. Egan, William V. Gerardi, Patrick F. Shea.—*Zoning Board*, Thomas G. Smith, *Ch.*, Fred Czarsty, John Hutchinson, Elbert J. Richmond, Ralph Tremaglio.—*Health Officer*, Edward J. Godfrey, M.D.

*Justices of the Peace*, Joseph Alishausky, Clarence V. Balanda, Edward J. Balthazar, Philip N. Bernstein, Michael V. Blansfield, Albert J. Bronsky, L. Russell Carter, Sidney S. Cassell, Michael Ciano, Ralph Coppetto, George J. Crocicchia, Pasquale DeCicco, Alfred L. Finkelstein, William W. Gager, Maurice A. Gruskay, Joseph A. Hackett, Frank T. Healey, Maurice T. Healey, Stephen A. Homick, Emil Hummel, William J. Larkin, Lawrence L. Lewis, Humbert E. Mangini, Howard Matzkin, Buckingham P. Merriman, Milton Meyers, Mitchell Meyers, Edward J. McDonald, M. Francis McDonald, Thomas F. McGrath, John S. Monagan, Walter E. Monagan, Frederick W. Palomba, Irving W. Pasternak, James E. Russell, William J. Secor, Harry F. Spellman, Charles R. Summa, Edward F. Sweeney, Walter F. Torrance, J. Warren Upson, Maurice P. Wrenn.

## WATERFORD

Statistics. New London County.—Incorporated, October, 1801; taken from New London. Area, 25,242 acres. Population, 1940, 6,594. Voting districts, 2. Children 1,425. Grand list, $11,348,851. Indebtedness, $15,000. Rate of taxation, 24 mills. Transportation—Passenger: Served by the buses of the New Haven and Shore Line Railway Co., Inc., from New London and New Haven; the New London, Niantic Coach Co. from Niantic; and the Conn. Co. from New London and Norwich. Freight: Served by the N.Y., N.H. & H. R.R. Co. and numerous motor common carriers. Post-offices, Waterford, Millstone, and Quaker Hill. Rural free delivery from Waterford post-office, two routes. New London post-office supplies the central portion of the town. Oakdale post-office supplies the northwest part of the town. Uncasville post-office supplies the northernmost part of the town.

Town Officers. (Election, first Monday in October, biennially, odd years.) *Clerk and Reg.*, Leon J. Bascom (Exp., New London); Office hours, 9 A.M.-4:30 P.M.; Location, Hall of Records, Boston Post Road; Tel., New London 8285.—*Ass't Clerk*, Senia J. Davis.—*Treas.*, Walter I. Barrett.—*Selectmen*, 1st, Monroe L. Beckwith, Tryon G. Benham, Sylvester J. Perkins. —*Constables*, Arthur L. Busha, Walter E. Corey, George A. Denison, Edward J. Devine, Alfred J. Harvey, George L. Watrous. —*Tree Warden*, Chester H. Brigham.—*Collector of Taxes*, Arthur J. Perry, Sr.—*Assessor*, Frederick T. Davis.—*Board of Tax Review*, LeGrand Chappell, James G. Hammond, John H. Rockholz. —*Registrars of Voters*, 1st Dist., Otto Neitzel, 2nd Dist., Oliver

F. Cooper, Rep., 1st Dist., William McMahon, 2nd Dist., Morton E. Ashcraft, Dem.—*Board of Education,* Stanley D. Morgan, *Ch.,* Hadlai L. Peabody, 1947; Florence McMahon, Nancy L. Minson, 1949; Helen M. Lawrence, Thomas B. Woodworth, 1951.—*Board of Finance,* Walter C. Crighton, *Ch.,* Jesse A. Brown, John H. Golden, Courtland A. Palmer, Guy F. Radway, Edward J. Stanton.—*Zoning Board,* John H. Rockholz, *Ch.,* Roy E. Allen, Harold F. Gates, Oscar Wilson, Thomas B. Woodworth.—*Town Plan Commission,* Monroe L. Beckwith, *Ch.,* Arthur Deimel, William Forsberg, Stanley Harris, Edward Keefe, William Krauth, Guy F. Radway.—*Health Officer,* Joseph M. Ganey, M.D. (P. O., New London).

*Justices of the Peace,* Morton E. Ashcraft, Arthur Barrows, James A. Beran, George H. Field, J. James Floyd, James G. Hammond, Stanley J. Harris, Ruth M. Hartman, Arthur J. Perry, Sr., Neil E. Saari.

## WATERTOWN

Statistics. Litchfield County.—Incorporated, May, 1780; taken from Waterbury. Area, 18,753 acres. Population, 1940, 8,787. Voting districts, 2. Children, 1,891. Grand list, $14,053,829. Indebtedness, none. Rate of taxation, 24 mills. Transportation—Passenger: Served by buses of the Conn. Railway & Lighting Co. from Waterbury. Freight: Served by the N.Y., N.H. & H. R.R. Co. and numerous motor common carriers. Post-offices, Watertown and Oakville.

Town Officers. (Election, first Monday in October, biennially, odd years.) *Clerk and Reg.,* Mabel B. Hannon; Office hours, 8:30-12 A.M., 1-4:30 P.M., 8:30-12 A.M., Saturday; Location, Town Hall; Tel., 95.—*Ass't Clerks,* Rowena J. Barlow, Lillian B. McCleary.—*Treas.,* Carrie A. Bush.—*Selectmen,* 1st, Warren A. Parker, G. Wilmot Hungerford, Michael V. Dunn.—*Constables,* Joseph R. Bryan, S. Folsom J. Cromwell, Victor A. Fogelstrom, Columbo Godio, Joseph J. Handura, Paul LeClair, Thomas D. Palomba.—*Tree Warden,* Alexander Agnew.—*Collector of Taxes,* Irving F. Smith.—*Grand Jurors,* Michael J. Galullo, Daniel Graziano, Raymond F. Leonard, Herbert Lukowski, George A. McCleary, Sr., John T. Miller.—*Assessors,* James H. Damery, Curtis W. Lancaster, Harold T. Magee.—*Board of Tax Review,* Robert F. Atwood, Margaret A. Barry, Lucius W. Snyder.—*Registrars of Voters,* 1st Dist., Arthur Bronson, 2nd Dist., Louis F. Fabiano, Rep., 1st Dist., Fernendeau Lemay, 2nd Dist., Louis Cotta, Dem.—*Agent of Town Deposit Fund,* Carrie A. Bush.—*Board of Education,* Joseph R. Neill, *Ch.,* Thayer Baldwin, Raymond F. Leonard, Martha Marggraff, John T. Reardon, George W. Shaw, Alfred M. Traver, Francis Withey, Carl Woodward, 1947.—*Board of Finance,* Alfred Reichenbach, *Ch.,* G. Milton Allerton, Fred Bradshaw, James T. Dwyer,

Thomas Geoghegan, Walter S. McGowan.—*Health Officer*, Edwin G. Reade, M.D.

*Justices of the Peace*, Irene Bussemey, Henry C. Campbell, Raymond F. Leonard, John T. Miller, Sr., Joseph M. Navin, Russell H. Pope, Joseph E. Thompson, Maurice P. Withey.

## WESTBROOK

STATISTICS. Middlesex County.—Incorporated, May, 1840; taken from Saybrook (Deep River). Area, 11,070 acres. Population, 1940, 1,159. Voting district, 1. Children, 222. Grand list, $4,905,849. Indebtedness, $5,000. Rate of taxation, 16 mills. Transportation—Passenger: Served by buses of the New Haven & Shore Line Railway Co., Inc., from New Haven and New London. Freight: Served by the N.Y., N.H. & H. R. R. Co. and numerous motor common carriers. Post-office, Westbrook.

TOWN OFFICERS. (Election, first Monday in October, biennially, odd years.) *Clerk and Reg.*, Grace K. S. Stevens (Exp., Deep River); Office hours, 9-12 A.M., 1-4 P.M., 9-12 Saturday; Location, Hall of Records; Tel., Saybrook 683.—*Ass't Clerk*, Pearl MacDonald.—*Treas.*, Herbert M. Baldwin.—*Selectmen*, 1st, John A. Heissler, Arthur E. Salldin, William E. Wren.—*Constables*, Byron A. Bennett, Edward A. Holmes, John V. Waldron.—*Tree Warden*, John A. Heissler.—*Collector of Taxes*, Sarah C. Spencer.—*Grand Jurors*, John A. Burdick, Joseph W. Spencer.—*Assessors*, Alfred L. Burdick, Clayson H. Chalker, Lillian B. Williams.—*Board of Tax Review*, Leon W. Gregg, Alice D. Lawson, Gladys M. Nielsen.—*Registrars of Voters*, Bessie M. Gregg, Rep., Owen J. Bowen, Dem.—*Agent of Town Deposit Fund*, Herbert M. Baldwin.—*Board of Education*, Chapman Holbrook, William J. Mulcair, Jennie A. Wilcox, 1947; Walter Wagner, *Ch.*, James Rintoul, Lillian B. Williams, 1949; James W. Brown, Catherine DeCristoforo, Margaret B. Soderstrom, 1951.—*Board of Finance*, John G. Holbrook, *Ch.*, James Rintoul, Elliott A. Spencer, Elbert H. Stevens, William A. Wilcox, Michael J. Wren.—*Health Officer*, Irwin Cranniss, M.D. (P. O., Old Saybrook).

*Justices of the Peace*, Oliver H. Chalker, James J. Eastland, Mark B. Holbrook.

## WEST HARTFORD

STATISTICS. Hartford County.—Incorporated, May, 1854; taken from Hartford. Area, 13,994 acres. Population, 1940, 33,776. Voting districts, 7. Children, 6,179. Grand list, $106,473,639. Indebtedness, $803,000. Rate of taxation, 22 mills. Transportation—Passenger: Served by buses of the Conn. Co. from Hartford, Farmington and New Britain; the Flying Eagle Whiteway Lines, Inc., from Waterbury; and the N.E. Trans. Co. from Waterbury and Farmington. Freight: Served by numerous

motor common carriers. Post-office, West Hartford, with rural free delivery covering the outlying sections to a large extent.

TOWN OFFICERS. (Election, Tuesday after first Monday in November, biennially, even years. Council election, Tuesday after first Monday of April, odd years.) *Town Manager,* Rodney L. Loomis.—*Town Council,* Paul T. Galt, Jr., *Pres.,* Joseph M. Freedman, *Vice-Pres.,* Thomas M. Blume, James D. Broughel, C. Edwin Carlson, H. Randall Pease, Jr., W. Thurston Rowley. —*Clerk and Reg.,* Carlyle C. Thomson; Office hours, 9 A.M.-5 P.M.; Location, Town Hall; Tel., Hartford 3-4271.—*Ass't Clerk;* Rhena A. Ashline.—*Treas.,* Clarence A. Boyce; *Selectmen,* 1st, Frank O. Hjerpe, Andrew L. Osterling, Rolland H. Gibson.—*Constable,* Franklyn D. Newton.—*Tree Warden,* Charles E. Barber.—*Collector of Taxes,* Arthur R. Thompson.—*Assessors,* Dennis F. Ahern, Burton W. Bartlett, Charles C. Goodrich, Howard W. Morse, John T. Swanson.—*Board of Tax Review,* Samuel K. Lavery, Willis G. Parsons, William J. Treuting.—*Registrars of Voters,* George E. Smith, Rep., Edward P. Quinn, Dem.—*Agent of Town Deposit Fund,* Clarence A. Boyce.—*Board of Education,* Louise D. Duffy, 1948; John W. McKay, 1949; Frederick U. Conard, *Ch.,* 1950; George F. B. Smith, 1951; Harry W. Hultgren, 1952.—*Board of Finance,* Daniel M. Duffield, *Ch.,* Clayton R. Burt, James P. English, Owen Morgan, V. V. H. Vosburgh.—*Zoning Board,* Arthur R. Bushell, *Ch.,* Peter J. Cascio, Reinhart L. Gideon, Oscar W. Hjerpe, Henry I. Moore.—*Town Plan Commission,* Raymond V. Payne, *Ch.,* Edmund B. Boatner, F. Murray Lyon, Frank H. Smith, Lyndes B. Stone.—*Health Officer,* Charles E. McPartland, M.D.

*Justices of the Peace,* Robert A. Coleman, Charles A. Dungan, Joseph A. Gallinoto, Shirley E. Gledhill, Robert M. Healey, Herbert W. Peterson, George Schwolsky, George J. Sherman.

## WEST HAVEN

STATISTICS. New Haven County.—Incorporated, June 24, 1921; taken from Orange. Area, 7,204 acres. Population, 1940, 30,021. Voting districts, 6. Children, 5,267. Grand list, $57,850,900. Indebtedness, $1,666,124.56. Rate of taxation, 25¾ mills. Transportation—Passenger: Served by buses of the Conn. Co. from New Haven and Bridgeport and electric trolley line of Conn. Co. from New Haven. Freight: Served by the N.Y., N.H. & H. R.R. Co. and numerous motor common carriers. Post-office, West Haven.

TOWN OFFICERS. (Election, first Monday in October, biennially, odd years.) *Clerk and Reg.,* Franklin A. Lum; Office hours, 9 A.M.-5 P.M., 9-12 A.M., Saturday; Location, Town Hall; Tel., New Haven 9-0950.—*Ass't Clerks,* Mary C. Cullen, Alda M. DeMarco.—*Treas.,* George C. Warner.—*Selectmen,* 1st, Elmer E. Scranton, James W. Gilbert, William L. Donegan.—*Constables,*

Byron A. Guthrie, David J. McNamara, Albert Pastore, Charles Petrelli, Julius Savage, Anthony Vergato.—*Tree Warden*, Thomas J. McGinnis.—*Collector of Taxes*, Robert F. Sylvester.—*Grand Juror*, Salvatore Orio, Jr.—*Assessors*, Patrick A. Flynn, Edwin F. Raffile, Clifford H. Whitehead.—*Board of Tax Review*, Joseph R. Miller, Joseph Susman, Mary E. Warner.—*Registrars of Voters*, Raymond Wilde, Rep., John T. Cox, Dem.—*Agent of Town Deposit Fund*, George C. Warner.—*Board of Education*, Julius A. Dahlgard, Frank W. Gallagher, 1947; Harry M. Bailey, *Ch.*, Stephen B. Drake, 1949; William M. Cox, Fred A. Weber, 1951.—*Board of Finance*, Elmer E. Scranton, *Ch.*, John Fraser, Robert J. Hodge, Frederick E. Meyers, Joseph E. Miller, Albert T. Pierson, John J. Sheedy.—*Zoning Board*, Hubert C. Hodge, *Ch.*, Robert Burrell, Thomas Donahue, Michael Donovan, Charles Merriam.—*Health Officer*, Lawrence M. Tierney, M.D.

*Justices of the Peace*, William P. Anderson, Richard F. Brennan, Jr., Charles G. Chamberlin, Anne M. Condon, Eugene J. Friedman, Leon M. Gabriel, Richard C. Hannan, Harry T. Hart, Claude B. Maxfield, John J. Mezzanotte, Joseph Morando, Timothy F. O'Connell, Louis Shafer, Walter G. Shutter, Joseph Susman, Philip Vetro.

## WESTON

STATISTICS. Fairfield County.—Incorporated, October, 1787; taken from Fairfield. In 1845 the town was divided and Easton was taken from Weston. Area, 12,327 acres. Population, 1940, 1,053. Voting district, 1. Children, 277. Grand list, $4,510,095. Indebtedness, $65,000. Rate of taxation, 21½ mills. Transportation—Passenger: none. Freight: to Saugatuck Station. Rural free delivery from Westport, Norwalk and Georgetown.

TOWN OFFICERS. (Election, first Monday in October, biennially, odd years.) *Clerk and Reg.*, Gertrude Quist Walker (P. O., RFD No. 2, Westport); Office hours, 9:30 A.M.-12:30 P.M., 1-4:30 P.M., Monday, Wednesday, Friday; Location, Town Hall; Tel., Westport 2-2090.—*Ass't Clerk*, Elizabeth Broch.—*Treas.*, Donaldson Strong (P. O., Westport).—*Selectmen*, 1st, Willard Fanton (P. O., Westport), Oscar Budd, Clifton Cooper.—*Constables*, Jules DeMytt, John Guidera, Dutee Hall, Melvin McLaughlin, DeWitt Moore, James Moore, Levi Squires.—*Tree Warden*, Oscar Budd.—*Collector of Taxes*, John L. Breitweiser.—*Grand Jurors*, David Coley, John D. Grothe.—*Assessors*, Willis B. Banks, Elizabeth Broch, Dighton W. Forrest.—*Board of Tax Review*, Frank W. T. Amis, William W. Axley, John C. Fanton.—*Registrars of Voters*, Frank C. Fitch, Rep., Willis B. Banks, Dem.—*Board of Education*, Raymond Fitch, *Ch.*, Curtis G. Benjamin, Joseph Leopold, Leonard Widmark, 1947; Fanny Cowan, William Follett, Elizabeth Krapp, 1949.—*Health Officer*, J. Garwood Hart, M.D. (P. O., Westport).

*Justices of the Peace*, Wood M. Cowan, Arthur Emptage, B. Herbert Gifford, Philip von S. Krapp, John J. O'Brien, Kenneth Pearson.

## WESTPORT

STATISTICS. Fairfield County.—Incorporated, May 28, 1835; taken from Fairfield, Norwalk and Weston. Area, 13,622 acres. Population, 1940, 8,258. Voting district, 1. Children 1,838. Grand list, $45,293,734. Indebtedness,, $1,271,000. Rate of taxation, 21½ mills. Transportation—Passenger: Served by the N.Y., N.H. & H. R. R. Co. and buses of the Conn. Railway & Lighting Co. from Norwalk and Bridgeport. Freight: Served by the N.Y., N.H. & H. R. R. Co. and numerous motor common carriers. Post-offices, Westport, Saugatuck and Greens Farms. The extreme eastern part of the town is also served by Greens Farms Railroad Station.

TOWN OFFICERS. (Election, first Monday in October, biennially, even years.) *Clerk and Reg.*, Lois R. Clark; Office hours, 9 A.M.-4:30 P.M.; Location, Town Hall; Tel., 2-3756.—*Ass't Clerk*, Helen Ellis.—*Treas.*, Stephen E. Anderson.—*Selectmen*, 1st, Emerson F. Parker, W. Clarke Crossman, Daniel B. Driscoll. —*Constables*, Leo Argenio, Walter R. Brown, John R. Burke, Lester S. Fanton, Morris Gupton, Clinton B. Taylor, Andrew Tedesco, Howard P. Timmons.—*Tree Warden*, Lorin Sniffen.—*Collector of Taxes*, Edward L. Fable.—*Assessors*, Joseph Adams, Victor Sunderland, Arthur B. Wood.—*Board of Tax Review*, Joseph Dombroski, August J. Doscher, Peter Vetromile.—*Registrars of Voters*, Joseph McGill, Rep., Ray Hannan, Dem.—*Agent of Town Deposit Fund*, Stephen E. Anderson.—*Board of Education*, Harrison Lillibridge, *Ch.*, Peggy Newburger, 1948; Alan U. Parsell, Robert Rogers, Gretchen N. Story, 1950.—*Board of Finance*, Edward W. Robotham, *Ch.*, Lois R. Clark, *Clerk*, Granville Brumbaugh, Kennedy Hassenzahl, Morton J. Newburger, Ralph V. Sollitt, Clifford C. Thomas.—*Zoning Board*, Arthur E. Corbin, *Ch.*, Cornelius Duffy, William L. Fox, Jr., Charles Lyman, Helen W. Morris.—*Town Plan Commission*, Evan Harding, *Ch.*, Patrick Goetz, Louis C. Kernstock, Anson Leary, Dorothy P. Witmer.—*Health Officer*, C. W. Gillette, M.D.

*Justices of the Peace*, Joseph Richard Buccieri, Eva M. Commette, Walter H. Crager, James DeMaria, Edward V. Ditmars, Kenneth J. Griffin, James Hartigan, C. William Janson, William A. Krause, John A. Lees, Jr., Joseph P. Melillo, Sr., Charles C. Sarno, Frank R. Suda, Donald J. Tedesco.

## WETHERSFIELD

STATISTICS. Hartford County.—Settled, 1634; named, 1637. Area, 8,597 acres. Population, 1940, 9,644. Voting districts, 3. Children, 1,865. Grand list, $19,526,213. Indebtedness, $89,000

(in bonds outstanding June 30, 1946). Rate of taxation, 27 mills. Transportation—Passenger: Served by buses of the Conn. Co. from Hartford and Middletown. Freight: Served by N.Y., N.H. & H. R.R. Co. and numerous motor common carriers. Post-office, Wethersfield (branch of Hartford Post-office), with carrier service and also rural free delivery.

Town Officers. (Election, last Monday in April, biennially, even years.) *Clerk and Reg.*, Arthur C. Willard; Office hours, 9-12 A.M., 1-5 P.M., 9-12 A.M., Saturday; Location, 150 Main St.; Tel., Hartford 9-3347.—*Treas.*, Clifton M. Griswold.—*Selectmen*, 1st, F. B. Woodhouse, F. G. Reincke, E. F. Kelly.—*Constables*, M. B. Carpenter, James F. Hughes, R. G. Lavery, John A. Mele, Everett R. Trerice.—*Tree Warden*, Harold L. Arnold.—*Collector of Taxes*, Albert C. Griswold.—*Grand Jurors*, Daniel P. D'Esopo, C. D. Forristall, W. W. Franklin, Thomas W. Norris, Conrad J. Winalski.—*Assessors*, Charles H. Hanmer, George M. Harris, John T. Welles.—*Board of Tax Review*, Edward F. Fahey, Burton A. Harris, Edward J. Sipples.—*Registrars of Voters*, L. Wayne Adams, Rep., Daniel J. Donovan, Dem.—*Agent of Town Deposit Fund*, Clifton M. Griswold.—*Board of Education*, Edward A. Chittenden, Jr., Dorothy Y. Coates, Katherine W. Preston, 1948; Roger H. Motten, Helen S. Putnam, Arthur A. Watson, 1950; Irving E. Partridge, Jr., *Ch.*, M. Gertrude Conway, A. Philip Keeler, 1952.—*Board of Finance*, Wellington C. Macdonough, *Ch.*, Irving J. Avery, Myron L. Baldwin, Frank T. Briggaman, Raymond J. Clark, George A. Drieu.—*Zoning Board*, Dennis J. Coughlin, *Ch.*, Jeremiah M. Donovan, Paul Faxon, Henry D. Fowler, Richard S. Havourd, Samuel J. Putnam.—*Town Plan Commission*, Martin J. Coughlin, *Ch.*, Noel J. Belcourt, Kenneth L. Fox, George S. Francis, Thomas J. Larkin, Rolland W. Ross.—*Health Officer*, Harold A. Howard, M.D.

*Justices of the Peace*, Frank D. Bryant, Henry J. Hall, Eugene F. Kelly, Thomas J. Larkin, James F. Noonan, Thomas T. Sando, Edward J. Shea, William H. Tribou, Dudley B. Wells, Roger W. Wishart, Henry C. Witte.

## WILLIMANTIC*

*(City)*

City Officers. (Election, first Monday in December, biennially, odd years.) *Mayor*, Andrew J. Carey, Sr.—*Aldermen-at-Large*, Florimond J. Bergeron, Ludovic Gamache, Melvin E. Lincoln.—*Aldermen*, 1st Ward, Robert A. Hanna; 2nd Ward, Arthur W. Swanson; 3rd Ward, Louis J. Wojick; 4th Ward, Donald A. Kramer; *President of Board of Aldermen*, Donald A. Kramer.—*City Clerk and Treasurer*, Arthur L. Clark.—*Tax Collector*, Arthur L. Clark.—*Corporation Counsel*, Alva P. Loiselle.—*City En-*

* See Town of Windham.

*gineer,* John E. Collins.—*Sheriff,* Edward Dziekan.—*Inspector of Plumbing,* Arthur E. Sweet.—*Superintendent of Streets and Sewers,* Alexis Caisse, Jr.—*Superintendent of Water Works,* George A. Depathy.—*Superintendent of Pumping Station,* Maurice Moran. —*Chief Engineer of Fire Department,* Amos E. Barber.—*City Health Officer,* Reuben Rothblatt, M.D.—*Chief of Police,* Grant Bombria.—*City Librarian,* Ann E. Kolsoski.

## WILLINGTON

STATISTICS. Tolland County.—Incorporated, May, 1727. Area, 21,315 acres. Population, 1940, 1,233. Voting district, 1. Children, 200. Grand list, $2,202,398. Indebtedness, none. Rate of taxation, 11 mills. Transportation—Passenger: Served by the Central Vermont Railway and buses of Marian K. Pajer from Willimantic and Stafford Springs. Freight: Served by the Central Vermont Railway and numerous motor common carriers. Post-offices, South Willington and West Willington. Rural free delivery.

TOWN OFFICERS. (Election, first Monday in October, biennially, odd years.) *Clerk and Reg.,* Leon O. Woodworth (P. O., RFD, West Willington, Exp., West Willington); Office hours, 9-12 A.M.; Location, Willington Hill; Tel., Willimantic 9965.—*Ass't Clerk,* Jessie Reed Tyler.—*Treas.,* Henry J. Douda (P. O., RFD, West Willington).—*Selectmen,* Wilbert C. Ruby (P. O., West Willington), Clinton A. Church, Merritt L. Usher.—*Constable,* Charles E. Woodworth.—*Tree Warden,* Leon O. Woodworth.—*Collector of Taxes,* Walter F. Mather.—*Assessors,* Joseph A. Dimock, Charles Todd, Oldrich Vonasek.—*Board of Tax Review,* Frank Kotrba, Jr., William Parizek, Fred L. Service.—*Registrars of Voters,* William F. Masinda, Rep., Selma Carlson Royce, Dem.—*Agent of Town Deposit Fund,* Frederic S. Tyler.—*Board of Education,* Howard W. Pratt, *Ch.,* Frank L. Joslin, Doris H. McBee, 1947.—*Health Officer,* F. B. Converse, M.D. (P. O., West Willington).

*Justices of the Peace,* Nettie C. Amidon, Benjamin F. Day, Rudolph Kalbac, William Pardus, Jr., William J. Parizek, Frank Prochaska.

## WILTON

STATISTICS. Fairfield County.—Incorporated, May, 1802; taken from Norwalk. Area, 17,602 acres. Population, 1940, 2,829. Voting district, 1. Children, 707. Grand list, $11,629,414. Indebtedness, $24,000. Rate of taxation, 17 mills. Transportation—Passenger: Served by the N.Y., N.H. & H. R.R. Co. and the Conn. Railway & Lighting Co. from Norwalk; and the N.E. Trans. Co. from Norwalk and Danbury. Freight: Served by the N.Y., N.H. & H. R.R. Co. and numerous motor common carriers. Post-offices, Wilton, Cannondale and Georgetown. Rural free delivery established over all of the town. *Voted No Liquor Permit, 1934.*

Town Officers. (Election, first Monday in October, biennially, odd years.) *Clerk and Reg.*, Edith R. Gregory; Office hours, 9 A.M.-4:30 P.M., 9-12 A.M., Saturday; Location, Town Hall; Tel., 153.—*Ass't Clerk*, Florence E. Johnson.—*Treas.*, Harry R. Jackson.—*Selectmen*, 1st, John F. Goetjen, Harry A. Marhoffer, Jr., Robert H. Plassmann.—*Constable*, Bryon Scott.—*Tree Warden*, Walton S. Richdale.—*Collector of Taxes*, John L. Davis.—*Grand Jurors*, Frank E. Bennett, MacLean Gander, Clarence Shipman.—*Assessors*, Arthur Little, Charles A. Pfahl, Robert P. Van de Velde.—*Board of Tax Review*, Katherine S. Jennings, Wallace P. Vollmer, Carlton Weed.—*Registrars of Voters*, F. Clerc Ogden, Rep., Ernest H. Bennett, Dem.—*Agent of Town Deposit Fund*, Harry R. Jackson.—*Board of Education*, Leonard Bradley, Dorothy L. Moore, Caroline C. Rounds, 1947; Tilford W. Miller, *Ch.*, Clyde Beals, Paul Borglum, 1949.—*Board of Finance*, George L. Warncke, *Ch.*, Fred E. Bennett, Charles O. Eakland, Nelson S. Hurlbutt, J. Clarence Jackson, Albin Peterson.—*Zoning Board*, Tage Pearson, *Ch.*, Victor W. Knauth, Lawrence Moore, Charles Olmstead, John Walquist.—*Health Officer*, Leonard Maidman, M.D.

*Justices of the Peace*, Julius R. Bodenmiller, William A. Edwards, Thomas M. Gately, Milton H. Lacey, Margaret L. Martin, John M. McCormick, Albert L. Perry, Mary D. Russell.

## WINCHESTER*

Statistics. Litchfield County.—Incorporated, May, 1771. Area, 22,750 acres. Population, 1940, 8,482. Voting district, 1. Children, 1,792. Grand list, $15,384,669 (includes City of Winsted.) Indebtedness, $104,000. Rate of taxation, 22 mills. City of Winsted, grand list, $12,607,862. Rate of taxation, 5.3 mills. Transportation—Passenger: Served by the N.Y., N.H. & H. R.R. Co. and buses of the N.E. Trans. Co. from Waterbury and Hartford; and Harry Ablahadian from North Canaan. Freight: Served by the N.Y., N.H. & H. R.R. Co. and numerous motor common carriers. Post-offices, Winsted and Winchester Center.

Town Officers. (Election, first Monday in October, biennially, odd years.) *Clerk and Reg.*, C. Wesley Winslow (P. O. and Exp., Winsted); Office hours, 9-12 A.M., 1-5 P.M., 9-12 A.M., Saturday; Location, Town Hall; Tel., Winsted 1313.—*Ass't Clerk*, Lillian E. Hutton.—*Treas.*, Wallace W. Taylor (P. O., Winsted).—*Selectmen*, 1st, Joseph W. Darcey (P. O., Winsted), George L. Benedict, Howard M. Deming, William G. H. Dobbs, P. Francis Hicks.—*Constables*, Theodore G. Dautrich, H. B. Deming, Waldo S. Heath, Leo C. Lachat, William E. Mulcahy, Frank W. White.—*Tree Warden*, Thomas D. Walsh.—*Collector of Taxes*, Irving J. Woodward.—*Assessors*, Edward S. Guest, Agnes C. Kearney, Edward G. Sweet.—*Board of Tax Review*,

* See City of Winsted.

Angelo F. English, Theodore Vaill, Thomas F. Wheeler.—*Registrars of Voters,* Dudley H. Manchester, Rep. Thomas F. McDermott, Dem.—*Agent of Town Deposit Fund,* Wallace W. Taylor. —*Board of Education,* Edward F. McArdle, Eugene Van Why, 1947; Katherine T. Clark, Dudley H. Manchester, 1948; W. James Walker, *Ch.,* Frances G. Maloney, 1949.—*Board of Finance,* Joseph W. Darcey, *Ch.,* Albert E. Radcliff, *Secy.,* Clarence H. Bunnell, Joseph M. Burns, Michael T. Hayes, J. Raymond O'Connor, Wallace G. Pendleton.—*Health Officer,* Francis Gallo, M.D. (P. O., Winsted).

*Justices of the Peace,* Joseph P. Amenta, Lorentz C. Angell, Louis C. Bascetta, Hallett F. Clark, Mary B. Curtis, William P. Doyle, Jonathan F. Ells, Frank A. Felgate, Daniel J. Green, P. Francis Hicks, Hadleigh H. Howd, Irwin V. Johnson, Ernest R. Lizotte, Elbert G. Manchester, Thomas F. McDermott, Lester W. Schaefer, Anthony F. Serafini, Raymon S. Sisson, C. Wesley Winslow.

## WINDHAM*

Statistics. Windham County.—Incorporated, May, 1692. Area, 16,286 acres. Population, 1940, Town. 13,824; City of Willimantic, 12,001. Voting districts, 4. Children, 2,294. Grand list, $19,624,495. Indebtedness, $406,134.11. Rate of taxation, 20 mills. City of Willimantic, grand list, $17,258,569. Indebtedness, $245,000. Rate of taxation, 14½ mills. Transportation—Passenger: Served by the Central Vermont Railway, the N.Y., N.H. & H. R.R. Co. and buses of the N.E. Trans. Co. from Hartford and Danielson; the Arrow Line and the Providence, Hartford, Norwich Lines, Inc. from Danielson; the Conn. Co. from Norwich; and Marian K. Pajer from New London and Stafford Springs. Freight: Served by the N.Y., N.H. & H. R.R. Co., Central Vermont Railway, and numerous motor common carriers. Post-offices, Willimantic, Windham, North Windham and South Windham. Rural free delivery.

Town Officers. (Election, first Monday in October, biennially, even years.) *Clerk, Reg. and Treas.,* J. Francis Moriarty (P. O. and Exp., Willimantic); Office hours, 9-12 A.M., 2-5 P.M.; Location, Town Building, Main St., Willimantic; Tel., Willimantic 364.—*Ass't Clerk,* Eileen C. Jacobs.—*Selectmen,* 1st, Eugene H. Lewis (P. O., Willimantic), Jeremiah C. Healy, Joseph Wojick.—*Constables,* Lester Blish, Pierre Dusseault, James J. Ferrigno, Max Heller, Joseph Horn, Lloyd Jacobs, Lawrence A. Kelley.—*Tree Warden,* Clarence D. Nichols.—*Collector of Taxes,* John F. McCarthy.—*Assessors,* John M. Bransfield, Ludavic Gamache, Leopold J. Paradis.—*Board of Tax Review,* Walter J. Costello, Andre Desrosiers, Roger M. Desrosiers.—*Registrars of Voters,* Leo Simmons, Rep., James M. Malone, Dem.—*Agent of Town Deposit Fund,* vacancy.—*Board of Education,* Stanley

* See City of Willimantic.

J. Sumner, *Ch.*, William Burleson, George W. Hickey, Stanley A. Miller, George D. Smith, 1948; Dorothy Brown, William Chase, Charles F. Curran, Donald A. Kramer, William B. Sweeney, 1950.—*Health Officer*, Michael D. Riordan, M.D. (P. O., Willimantic).

*Justices of the Peace*, Charles H. Backus, Arthur L. Clark, I. Mayo Cohen, Joseph F. Dannehy, Hazel E. Gamache, Emmeline M. Haddad, Lester M. Hartson, John B. Harvey, C. Arthur Keeney, Irwin I. Krug, Pasquale J. LaMorte, Eugene H. Lewis, Melvin E. Lincoln, Andrew S. Ogozalek, John T. Roan, Alex Roy, George J. Sauve, Leo M. Simmons, Louis J. Wojick.

## WINDSOR*

Statistics. Hartford County.—Settled, September 26, 1633; named February, 1637. Area, 19,303 acres. Population, 1940, 10,180. Voting districts, 3. Children, 1,936. Grand list, $18,-317,184. Indebtedness, $88,000. Rate of taxation, 27 mills. Transportation—Passenger: Served by the N.Y., N.H. & H. R.R. Co. and buses of the Conn. Co. from Hartford and the N.E. Trans. Co. from Springfield, Mass. Freight: Served by the N.Y., N.H. & H. R. R. Co. and numerous motor common carriers. Bus line to Windsor Locks, Suffield, Poquonock, Rainbow and Springfield. Post-offices, Windsor, Poquonock and Wilson.

Town Officers. (Election, first Monday in October, biennially, odd years.) *Clerk and Reg.*, Leslie H. Hayes; Office hours, 8 A.M.-5 P.M., 8-12 A.M., Saturday; Location, Town Hall, Windsor Center; Tel., 92.—*Ass't Clerk*, Eleanor H. Strong. —*Treas.*, Lester F. Turney.—*Selectmen*, 1st, Leland B. Granger, John Christensen, Anthony W. Zeniuch.—*Constables*, Henry J. Gaudet, Frank W. Javaraukas, William T. Kennedy, Carl E. Lindquist, John Norris, Patsy A. Testa, Walter Waterman.—*Tree Warden*, Fred H. Tolles.—*Collector of Taxes*, Earle E. Edwards.—*Assessors*, Fred H. Tolles, Reuben D. Warner, Horace W. White.—*Board of Tax Review*, Hilliard Bryant, John H. Garvan, Harlow T. Judson.—*Registrars of Voters*, Ruth B. Purnell, Rep., Eleanor B. Dunne, Dem.—*Agent of Town Deposit Fund*, Lester F. Turney.—*Board of Education*, Hilliard Bryant, James J. Hartnett, 1947; Victor R. Macdonald, *Ch.*, Robert W. Hoskins, Alfred L. Lefebvre, 1949.—*Board of Finance*, Charles A. Huntington, *Ch.*, Philip P. Laing, Arthur N. Matthews, L. Lee Rand, George A. Rowen.—*Zoning Board*, Oliver J. Thrall, *Ch.*, M. Stephen Donohue, Pierre E. LaRose, Harold E. MacKeen. —*Town Plan Commission*, Leland B. Granger, *Ch.*, Rosario S. Chiatamonte, John Christensen, Ernest S. Clark, Jr., Harry G. Smith, Anthony W. Zeniuch.—*Health Officer*, Lester F. Turney, M.D.

---

* See Special Act No. 93, 1947. Changing to Council-Manager form of government.

*Justices of the Peace*, Alden E. Alford, Russell A. Anzovin, Nelson C. Christensen, Victor R. MacDonald, James A. McCann, John J. Oleksiw, Michael A. Plunge, Frederick H. Silliman, Raymond W. Smith.

## WINDSOR LOCKS

STATISTICS. Hartford County.—Located on west side of Connecticut River, on main route from Hartford to Springfield, Mass. Home of Bradley Field Airport. Incorporated, May, 1854; taken from Windsor. Area, 4,675 acres. Population, 1940, 4,347. Voting district, 1. Children, 748. Grand list, $6,348,812. Indebtedness, $199,000. Rate of taxation, 24½ mills. Transportation—Passenger: Served by the N.Y., N.H. & H. R.R. Co. and by buses of the N.E. Trans. Co. from Hartford and Springfield, Mass. Freight: Served by the N.Y., N.H. & H. R.R. Co. and numerous motor common carriers. Post-office, Windsor Locks. Rural free delivery.

TOWN OFFICERS. (Election, first Monday in October, biennially, odd years.) *Clerk, Reg. and Treas.*, James R. Rabbett; Office hours, 8:30-12 A.M., 1-5 P.M., 9-12 A.M., Saturday; Location, Main St.; Tel., 210.—*Selectmen*, 1st, Henry O'Leary, Chester Reed, John L. Healey.—*Tree Warden*, James T. Sweeney.—*Collector of Taxes*, Thomas M. Little.—*Grand Jurors*, Louis A. Barberi, Arthur Cannon, Peter J. Gubala, Philip J. Oates, Frank T. Szepanski.—*Assessors*, James L. Conley, Thomas J. Lynskey, J. Joseph McMahon.—*Board of Tax Review*, Thomas P. Conroy, Daniel Griffin. James W. McGinn.—*Registrars of Voters*, Charles P. Ciparelli, Rep., Thomas F. Maher, Dem.—*Agent of Town Deposit Fund*, James R. Rabbett.—*Board of Education*, John F. Fitzpatrick, *Ch.*, Henry M. Broderick, C. Fred Brown, Ettore F. Carniglia, William Queen, 1947.—*Board of Finance*, Philip H. Johnson, *Ch.*, Edward J. Gallagher, Adrian Keevers, Charles A. Norris, John L. Quagliaroli, Herbert A. Wingate.—*Zoning Board*, Thomas P. Conroy, *Ch.*, A. Orrie Champigney, Dexter D. Coffin, James W. McGinn, E. Harvey Richmond.—*Health Officer*, Ettore F. Carniglia, M.D.

*Justices of the Peace*, Ettore F. Carniglia, Alexander J. Claus, Timothy B. Dowd, Joseph B. Raccone, Frank G. Rachel.

## WINSTED*

*(City)*

CITY OFFICERS. (Election, first Monday in October, biennially, odd years.) *Mayor*, Joseph W. Darcey.—*Superintendent of Police*, William E. Mulcahy.—*Superintendent of Fire Department*, Donald S. McPherson. (See Town Officers of Winchester for other officials.)

---

* See Town of Winchester.

## WOLCOTT

STATISTICS. New Haven County.—Incorporated, May, 1796; taken from Waterbury and Southington. Area, 13,125 acres. Population, 1940, 1,765. Voting district, 1. Children, 519. Grand list, $3,603,687. Indebtedness, $31,000. Rate of taxation. 25 mills. Transportation—Passenger: Served by buses of the N.E. Trans. Co. and the Flying Eagle Whiteway Lines, Inc., from Waterbury and Hartford; and the North East Trans. Co. from Waterbury. Freight: Served by numerous motor common carriers. Rural free delivery.

TOWN OFFICERS. (Election, first Monday in October, biennially, odd years.) *Clerk and Reg.*, Minnie N. Warner (P. O., Waterbury 84; Exp., Waterbury); Office hours, 9 A.M.-1 P.M. Monday through Friday; Location, Wolcott Center; Tel., Waterbury 4-2498.—*Treas.*, Claude V. Badger (P. O., Waterbury 63). —*Selectmen*, 1st, Robert A. Wakelee (P. O., Waterbury 84), Walter R. Wilson, vacancy.—*Collector of Taxes*, Rose E. Wakelee.—*Assessors*, Berkley L. Frisbie, Carl A. Peterson, Earl R. Tracy.—*Board of Tax Review*, Lyman L. Atwood, C. Nelson Cole, John R. Fulgham.—*Registrars of Voters*, George C. Ranslow, Rep., Francis E. Kreger, Dem.—*Agents of Town Deposit Fund*, Ransom Bronson, Milton Hotchkiss.—*Board of Education*, Charles D. Gibson, *Ch.*, Edward Holland, Isabel Myngheer, Mary Winchell, 1947; Margaret W. Grosch, Archie Paulsen, Calvin L. Teller, 1949.—*Zoning Board*, Thomas Seery, *Ch.*, John F. Brouker, Oscar Johnson, Earl Tracy, Walter R. Wilson.—*Health Officer*, L. J. Thibault, M.D. (P. O., Waterbury).

*Justice of the Peace*, Carl A. Peterson.

## WOODBRIDGE

STATISTICS. New Haven County.—Incorporated, January, 1784; taken from New Haven and Milford. Area, 12,758 acres. Population, 1940, 2,262. Voting district, 1. Children, 470. Grand list. $6,265,996. Indebtedness, none. Rate of taxation, 21 mills. Transportation—Passenger: Served by buses of the N.E. Trans. Co. from New Haven and Waterbury, and by buses of the Connecticut Company from New Haven to Woodbridge Center and return. Freight: Served by numerous motor common carriers. Rural free delivery. *Voted Beer Permit only, 1935.*

TOWN OFFICERS. (Election, first Monday in October, biennially, odd years.) *Clerk and Reg.*, Newton H. Street (Exp., Seymour); Office hours, 9-12 A.M., 1-4:30 P.M., 9-12 A.M., Saturday; Location, Town Hall; Tel., New Haven 3-2912.—*Ass't Clerks*, Grace P. Mansfield, Ethel M. Street.—*Treas.*, John M. Morse.—*Selectmen*, 1st, Theodore R. Clark. David C. Lewis, John J. Ryan.—*Tree Warden*, Theodore R. Clark.—*Collector of Taxes*, Newton H. Street.—*Grand Jurors*, Robert H. Alcorn, James W. Cooper, Morris Tyler.—*Assessors*, T. Alling Beisiegel, Gilbert

Martin, Gustav A. Scholz.—*Board of Tax Review*, Charles H. Costello, Donald K. Husted, Martin Lohne.—*Registrars of Voters*, Curtiss L. L'Hommedieu, Rep., Isabel Y. Martin, Dem.—*Agent of Town Deposit Fund*, Grattan H. Miller.—*Board of Education*, Avery W. Barnes, Elbert C. Ford, Francis P. Randall, 1949; Charles H. Costello, Doris P. Eaton, Henry L. Kellner, 1951; Francis P. Martino, Charles K. Thompson, Curtiss K. Thompson, 1953.—*Board of Finance*, Clarence F. Baldwin, *Ch.*, Theodore R. Clark, *ex-officio*, Francis J. Mitchell, Jr., Frederick W. Rice, Frederick T. Shepherd, Clifford I. Stoddard, Kenneth Wynne.—*Zoning Board and Town Plan Commission*, Morris Tyler, *Ch.*, Clarence F. Baldwin, Gilbert Martin, Italo Martino, George S. Watrous, Jr.—*Health Officer*, Robert Salinger, M.D.

*Justices of the Peace*, Robert H. Alcorn, I. Gordon Colby, Jr., Francis P. Martino, Joseph B. Morse, Thomas F. Seymour.

## WOODBURY

Statistics. Litchfield County.—Named, May, 1674. Area, 21,867 acres. Population, 1940, 1,998. Voting district, 1. Children, 386. Grand list, $3,925,094. Indebtedness, none. Rate of taxation, 20 mills. Transportation—Passenger: Served by buses of the Conn. Railway & Lighting Co. from Waterbury; and the Flying Eagle Whiteway Lines and the N.E. Trans. Co. from Danbury. Freight: Served by numerous motor common carriers. Post-offices, Woodbury and North Woodbury. Rural free delivery over part of the town.

Town Officers. (Election, first Monday in October, annually.) *Clerk and Reg.*, Asahel W. Mitchell (P. O., North Woodbury; Exp., Southbury); Office hours, 9-12 A.M., 1-4 P.M., Tuesday and Thursday, 9-12 A.M., Saturday; Location, Main St., North Woodbury; Tel., 244-3.—*Ass't Clerk*, Josephine Mitchell.—*Treas.*, Harmond S. Boyd.—*Selectmen*, 1st, George N. Platt (P. O., North Woodbury), Carl A. Peterson, Howard E. Strattman.—*Constables*, Henry S. Atwood, Harry Eyre, Daniel Hogan, Stanley E. Winus.—*Tree Warden*, L. Wheeler Carrington.—*Collector of Taxes*, William J. Burton.—*Grand Jurors*, Edward S. Boyd, Joseph Mackay, Carleton K. Mathes, Roy Rice.—*Assessors*, Jerome Garlick, Wilbur C. Knowles, George N. Platt.—*Board of Tax Review*, Edward S. Boyd, Fred S. Curtiss, William Reichenback.—*Registrars of Voters*, Bertha S. Atwood, Rep., Mary C. McConville, Dem.—*Agent of Town Deposit Fund*, Marion Chatfield.—*Board of Education*, Robert S. Clark, Margaret Smertenko, 1947; Oscar F. Warner, *Ch.*, Ernest Lawton, 1948; Clifford S. Martin, Joe Scott, 1949.—*Health Officer*, Howard S. Allen, M.D.

*Justices of the Peace*, Ellen G. Cassidy, William F. Fleming, Frank E. Knox, Winfield O. Ryan.

## WOODMONT ASSOCIATION*

BOROUGH OFFICERS. (Election, last Saturday in August, annually.) P. O., c/o Clerk, 18 Mark St.; Tel., Milford 291-W1. —*Warden*, William D. Nolan.—*Burgesses*, John J. Maher, Robert Fulton, Charles E. Neschke, John E. Quirk, George H. Staley.—*Clerk*, Trubee J. Doolittle.—*Treasurer*, Raymond J. Maher.—*Sheriff*, Finton J. Sweeney.—*Auditors*, Edward A. Catton, Neal W. Miller.

## WOODSTOCK

STATISTICS. Windham County.—Settled, 1686; named New Roxbury; name changed 1690 to Woodstock. Annexed to Connecticut, May, 1749. Area 39,911 acres. Population, 1940, 1,912. Voting district, 1. Children, 390. Grand list, $1,583,969. Indebtedness, none. Rate of taxation, 44 mills. Transportation.—Passenger: Served by buses of the Interstate Buses Corp. from Putnam. Freight: Served by numerous motor common carriers. Post-offices, Woodstock, North Woodstock, East Woodstock, South Woodstock and Woodstock Valley. RFD routes from Putnam, Pomfret and Southbridge, Mass. *Voted No Liquor Permit, 1934.*

TOWN OFFICERS. (Election, first Monday in October, biennially, odd years.) *Clerk, Reg. and Treas.*, Helen Perley Cornell (Exp., Putnam); Office hours, 9:30-12 A.M., 2:30-5 P.M.; Location, Town Hall; Tel., Putnam 1124.—*Ass't Clerk*, Ruth A. C. Norman.—*Selectmen*, 1st, Arvid E. Anderson (P. O., East Woodstock), Sigurd A. Swanberg, Charles W. Noren.—*Constables*, George W. Butts, Harry J. Morgan, Cyril A. Paine.—*Tree Warden*, George W. Butts.—*Collector of Taxes*, Ralph T. Eddy.—*Grand Jurors*, Wade G. Marvin, Donald B. Williams.—*Assessors*, William C. Clarke, Roscoe H. Stevenson, Harry T. Strand.—*Board of Tax Review*, George W. Butts, Flora M. Caldwell, Henry T. Johnson.—*Registrars of Voters*, Arthur G. Swenson, Rep., Daniel J. Williams, Dem.—*Agent of Town Deposit Fund*, Helen Perley Cornell.—*Board of Education*, Paul E. Ringdahl, Christina R. Scranton, Arthur F. Weimann, 1947; Jotham G. Reynolds, *Ch.*, Susan C. Kenyon, Herman Marcy, 1949.—*Board of Finance*, Clarence O. Lyon, *Ch.*, Carolyn Mae Bowen, Lyman E. Hibbard, Theodore L. Johnson, Mabelle J. Nelson, Luther S. Place.—*Health Officer*, Ernest R. Pike, M.D. (P. O., East Woodstock).

*Justices of the Peace*, Frank T. Anderson, William C. Clarke, Henry A. Davis, Edith Lowe Flugel, Henry F. Joy, Carl A. Laurens, Albert M. Lavalley, Francis H. Logee, Clarence O. Lyon, James A. Munro, Asa R. Scranton, Jr., Roscoe H. Stevenson, Harry T. Strand, William Lonsdale Taylor, G. Alfred Wetherell.

---

* See Town of Milford.

# PHOTOGRAPHS AND DESCRIPTIONS

---

THE AMERICAN FLAG

THE STATE FLAG

STATE EMBLEMS

AND

STATE BUILDINGS

## THE AMERICAN'S CREED

(The American's Creed by William Tyler Page was adopted by an act of Congress, April 6, 1918.)

I believe in the United States of America, as a government of the people, by the people, for the people; whose just powers are derived from the consent of the governed; a democracy in a republic; a sovereign nation of many sovereign states; a perfect union, one and inseparable; established upon those principles of freedom, equality, justice and humanity for which American patriots sacrificed their lives and fortunes. I therefore believe it is my duty to my country to love it, to support its constitution, to obey its laws, to respect its flag, and to defend it against all enemies.

## THE PLEDGE TO THE FLAG

"I pledge allegiance to the flag of the United States of America
And to the Republic for which it stands,
One Nation, indivisible,
With liberty and justice for all."

The Pledge to the Flag, according to a report of the Historical Committee of the United States Flag Association, was written by Francis Bellamy (August 1892), a member of the editorial staff of The Youth's Companion, in Boston, Massachusetts. It was first repeated at the exercises in connection with the celebration of Columbus Day, October 12, 1892.

## THE AMERICAN FLAG, ITS ORIGIN

The desire for a flag to symbolize the pride in a locality or organization runs far back into the colonial period. In 1747 flags for individual military companies were fairly common. Thus by 1776 the colonists were accustomed to having their own flags and it was but natural that the Continental Congress instruct a committee composed of George Washington, Robert Morris and Colonel George Ross to devise and produce a flag for the United States. This Committee with the probable aid of Betsy Ross designed a flag which is the basis of our present national flag. On June 14, 1777, this flag was officially adopted by the passage of the following resolution:

> "Resolved, that the flag of the thirteen United States be thirteen stripes, alternate red and white; that the union be thirteen stars, white on a blue field, representing a new constellation."

It is difficult to prove when and where the flag adopted in 1777 was first publicly displayed. New York claims one of the earliest uses of the flag for military purposes when it was used at Fort Stanwix.

The tradition that Betsy Ross, as early as June 1776, made a Stars and Stripes flag from a pencil sketch supplied by Washington but changed the points of the stars from six to five, has become a classic. Historians doubt its accuracy and modern historical researchers are giving much thought to Francis Hopkinson of New Jersey as the possible designer and the Fillmore or Bennington flag as the first flag.

The flag with the thirteen stripes and thirteen stars, authorized on June 14, 1777, continued to be used as the national emblem until Congress passed the following act which President Washington signed:

> "That from and after May 1, 1795, the flag of the United States be fifteen stripes, alternate red and white; and that the union be fifteen stars, white in a blue field."

This action was necessitated by the admission of the States of Vermont and Kentucky to the Union. This was the flag which Francis Scott Key saw waving over Fort McHenry and was inspired to write the "Star Spangled Banner".

With the admission of more new states, it became apparent that the 1795 flag would have to be further modified. Therefore the final form of our flag was fixed by another act of Congress, signed by President Monroe on April 4, 1818, providing:

> That from and after the fourth day of July next, the flag of the United States be thirteen horizontal stripes, alternate red and white; that the union have twenty stars, white in a blue field.
>
> "That on the admission of every new state into the Union, one star be added to the union of the flag; and that such addition shall take effect on the Fourth of July next succeeding such admission."

From 1818 to the present the flag has changed only in arrangement of the stars when a new state was admitted to the Union. On October 26, 1912, President Taft, by executive order, designated which star was to stand for which state. There were to be six rows of eight stars each and the stars were to symbolize the states in the order in which they ratified our national Constitution. In this arrangement the fifth star stands for Connecticut.

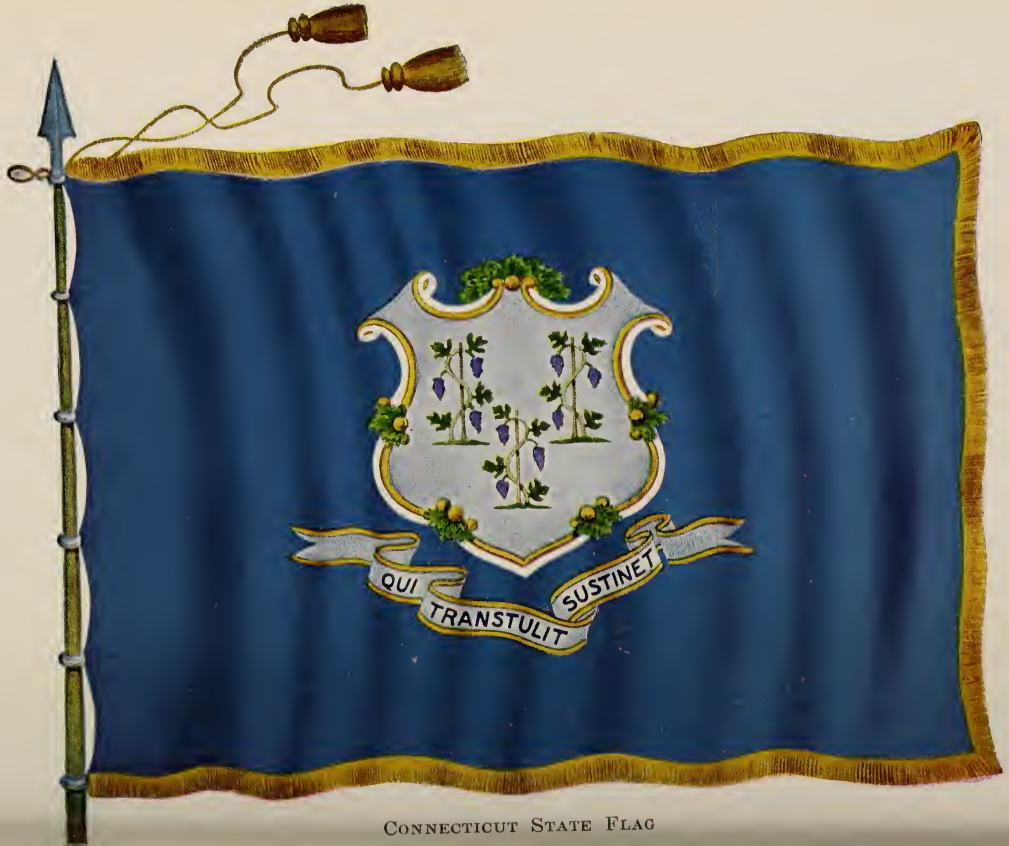


Connecticut State Flag

# THE STATE FLAG

The first proposal for legislation adopting a State Flag was introduced to the General Assembly by the following communication from Governor O. Vincent Coffin, dated May 29, 1895:

"I have the honor to transmit herewith a memorial and accompanying documents from the Anna Warner Bailey Chapter of the Daughters of the American Revolution concerning the formal adoption of a State flag, and beg to bespeak your early attention to the patriotic purposes therein set forth."

A Resolution appointing a special committee was adopted the same day, and on July 4, 1895 House Joint Resolution No. 480 was approved, which reads as follows:

"Resolved by this Assembly: Section 1. That the flag which has up to the present time been generally accepted as the flag of this State ought to be officially and formally designated as such; and to this end that such designation be carefully and accurately prepared, the Adjutant-General is hereby instructed to prepare an official description of the State flag and report the same to the next session of the General Assembly."

Adjutant General Charles P. Graham submitted a very interesting historical report of the use of a state flag, dated January 4, 1897, a photostatic copy of which may be seen at the State Library.

The General Assembly of 1897 provided the following to be the official description of the State Flag.

"The following-described flag is the official flag of the state. The dimensions of the flag shall be five feet and six inches in length; four feet and four inches in width. The flag shall be of azure blue silk, charged with a shield of rococo design of argent white silk, having embroidered in the center three grape vines, supported and bearing fruit in natural colors. The bordure to the shield shall be embroidered in two colors, gold and silver. Below the shield shall be a white streamer, cleft at each end, bordered by gold and browns in fine lines, and upon the streamer shall be embroidered in dark blue letters the motto '*Qui Transtulit Sustinet*'; the whole design being the arms of the state."

(Revised Statutes of 1930, Section 2238.)

# THE STATE TREE

(GEN. STATUTES 1947, SUPPL., SEC. 609i)

"The White Oak, *Quercus Alba,*
Shall Be The State Tree."

# THE CHARTER OAK

---

"Only God can make a tree"
In our busy lives, let us cherish the memory of the
Charter Oak—true to its trust and unto the end, an oak.

The famous old Charter Oak fell with a tremendous crash during the great storm at quarter before one o'clock on the morning of August 21, 1856. This famous monarch of the forest whose history is so intimately entwined in that of Connecticut, was supposed to be upwards of a thousand years of age.

Before Governor Wyllys came to America, he sent his steward forward to prepare a place for his residence. As he was cutting away the trees upon the hillside of the beautiful "Wyllys place" a deputation of Indians came to him and requested that he would spare this old hollow oak. They declared that it had been the "guide of their ancestors for centuries".

On the 31st of October, 1687, Sir Edmund Andros, attended by members of his Council, and a bodyguard of sixty soldiers, entered Hartford to take by force the Charter granted to the Colony by Charles the Second in 1662. By stratagem, however, the Charter was removed from the assembly room and concealed by Captain Joseph Wadsworth, a patriot of those times, in the hollow of the Wyllys Oak, afterwards known as "The Charter Oak".

In 1689, King James abdicated, and on the 9th of May that year Governor Treat and his associate officers resumed the government of Connecticut under the Charter, which had been preserved in the Old Oak.

CURTIS GUILD in the *Boston Traveler*, Aug. 25, 1856

Connecticut State Seal

# THE STATE SEAL

A complete history of the seal as then used, was published in the Register and Manual of 1889.

---

The first Colonial seal seems to have been suggested by General Fenwick of that time. This seal succeeded the British seal. It was slightly oval with a beaded border and smaller in size than the reproduction given here of the present seal. It was described as follows:

"This seal represents a vineyard of fifteen vines, supported and bearing fruit." Above the vines, a hand issued from the clouds at the left of the observer, holding a label with the motto: "*Sustinet qui transtulit.*"

After the Colony received its charter the first General Assembly thereafter on October, 1662, directed its continuance as the State Seal.

When the government of the Colony was taken over by Sir Edmund Andros, this seal was destroyed. On October 25, 1711, the General Assembly directed that a new seal be adopted. This seal was still oval in shape and considerably larger than the other. Instead of fifteen vines, there were but three, and there was a hand midway to the left of the observer and pointed to them.

The immediate predecessor to the present seal was adopted in 1784 and had four clusters of grapes on the upper two vines and five on the lower. The hand was omitted and the scroll and motto appeared beneath the clusters of grapes as in the present seal. This design was made in two seals, one for impressing documents and another for wax.

One of these seals, or that used for impressing documents, became damaged. The other, or that used for impressing wax, was given to Yale University, while the former rests in the corner-stone of the State Library.

The General Assembly of 1931, by Chapter 54, described the Great Seal, and an official drawing was made upon parchment, which drawing may be seen in the office of the Secretary.

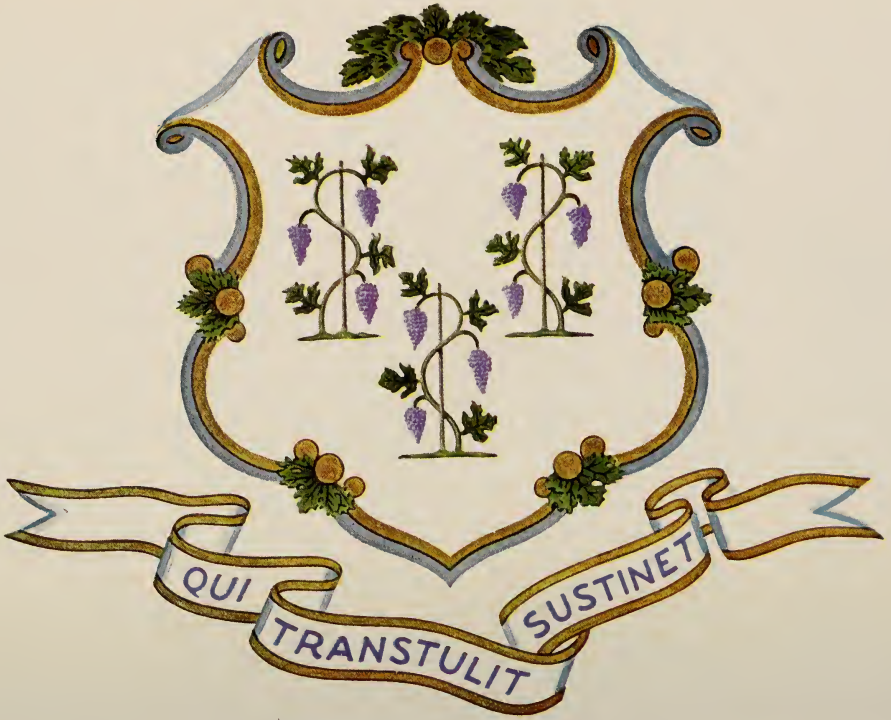


Armorial Bearings of State of Connecticut

## THE ARMS OF THE STATE

(Chapter 22 P. A. 1931)

---

Section 1. The following-described arms shall be the official arms of the state: A shield of rococo design of white field, having in the center three grape vines, supported and bearing fruit. Below the shield shall be a white streamer, cleft at each end, bordered with two fine lines, and upon the streamer shall be in solid letters of medium bold Gothic the motto

"QUI TRANSTULIT SUSTINET."

Sec. 2. A drawing of said arms shall be made in conformity herewith, shall be filed in the office of the secretary of the state and shall be the official drawing of the arms of the state.

Sec. 3. Said arms, whether in imprint or in facsimile form, shall be used under the direction of said secretary.

Approved March 24, 1931.

In conformity with the above act, an official drawing was made upon parchment which may be seen in the office of the Secretary.

Mountain Laurel—*Kalmia Latifolia*
State Flower of Connecticut

# THE STATE FLOWER

The mountain laurel, designated in 1907 as the State Flower of Connecticut, is perhaps the most beautiful of native American shrubs. Its fragrance and the massed richness of its white and pink blossoms, so vividly in contrast with the gloom of the virgin forest, at once attracted the notice of the early settlers and explorers. John Smith mentioned it in his "General History" of 1624. In 1750, the Swedish traveller, Peter Kalm, sent specimens of it to Linnaeus, and the famous botanist, finding that it belonged to a genus of evergreen hitherto unknown, gave it the name *Kalmia latifolia*. In the first name he honored his correspondent, and in the second, described the "wide-leaved" characteristic of the plant.

Because it bore some resemblance to the European laurel, the settlers of New England already spoke of it as "laurel" or "mountain laurel." They also adopted the name "spoonwood", from the Indians, who had carved some of their eating utensils from the close-grained wood. A later generation dubbed it "Calico bush" from its resemblance to the printed cloth, and both of these descriptive names are still occasionally heard.

In Connecticut, the mountain laurel blossoms in the latter part of June. It is characteristic of the plant that the flower clusters appear in greatest profusion every second or third years, so that the area enriched by it in one season, may have little to show in the next. But as with other evergreens, the foliage is prized as well as the flower, and the wide use of its mountain laurel for decorative purposes prompted Connecticut to protect its state flower by the passage of the "Laurel Law," a pioneer enactment in the field of conservation.

The mountain laurel's immediate relatives in America are the azalea and the rhododendron. It is also cousin to the huckleberry and the blueberry, so abundant in our fields.

For a complete description of the mountain laurel, and the measures that should be taken for its protection, see P. L. Buttrick, "Connecticut's State Flower, The Mountain Laurel." (Marsh Botanical Garden Publication, Number One) New Haven, 1924.

References:

General Statutes, section 2239, revision of 1930.

Connecticut Flowering Plants and Shrubs, Connecticut Botanical Society, Bulletin 14. Hartford, 1912.

Connecticut State Register and Manual, 1931

*Courtesy of Houghton-Mifflin Co.*

THE AMERICAN ROBIN—*Turdus Migratorius*
STATE BIRD OF CONNECTICUT

## THE STATE BIRD

(Gen. Statutes, 1943 Suppl. Sec. 472g)

The American Robin is a true thrush of the family *Turdidæ*, and is found in summer throughout North America from Alaska to Virginia. The name Robin is applied to a number of familiar birds but in North America it is the Turdus migratorius. (Meaning a migratory thrush.)

The real "Robin Red-breast" is a native of the Old World—a little bird formed much like our Bluebird with a dark brown back and reddish-orange throat and breast. Our so-called Robin is a large migratory thrush with a reddish-brown or tawny breast and a loud cheery song, but our forefathers named him Robin in remembrance of the beloved English bird, and despite the protests of naturalists the name is still used.

Most people do not know that many Robins spend the entire winter in New England where they roost among the evergreens in swamps, feed on winter berries and come out into the fields occasionally when the snow has vanished during a thaw. This common habit is so little known that nearly every winter the newspapers publish articles predicting an early spring because the " Robins have arrived early".

The 1943 General Assembly adopted the American Robin as the official State Bird.

References: Birds of the New England States, by Edward Howe Forbush; The Coues Check List and Ornithological Dictionary; Encyclopedia Britannica; Encyclopedia Americana.

The Executive Residence

# THE EXECUTIVE RESIDENCE

990 Prospect Avenue, West Hartford

The Executive Residence was built in 1909 by Dr. George C. F. Williams, who occupied it until 1933. The house is of Georgian Colonial design of waterstruck brick with limestone trim and slate roof. The original cost of the development of the property was $300,000. The purchase price to the state was $38,928. The property consists of approximately six acres of grounds and a 19-room residence and a garage with caretaker's quarters. It is located at 990 Prospect Avenue near Elizabeth Park, famous nationally for its rose gardens. Situated on a hill the Executive Residence overlooks the city of Hartford and the central feature of the view is the State Capitol dome.

The property was purchased by the state in August, 1943 after thirty-eight pieces of property throughout the state were inspected and visited by the 1943 Legislative Committee on the Executive Residence.

The furniture and decorations are 18th Century originals and reproductions. On loan at the Residence are furniture, pewter, ceramics and paintings from the Mabel Brady Garvan Collection of the Yale University Art Gallery. The collection was a gift to Yale University by Francis P. Garvan, a native of East Hartford, Connecticut, and at one time Assistant United States Attorney General. He was one of the outstanding collectors of Americana in the nation. Items loaned to the state are, for the most part, of Connecticut origin and range from a tall case clock nearly 200 years old, which was made by Asabel Cheney of East Hartford, to two pewter tankards made by Thomas Danforth II of Middletown.

Governor Raymond E. Baldwin and his family occupied the residence on September 14, 1945. The formal public opening ceremonies were held on October 18, 1945.

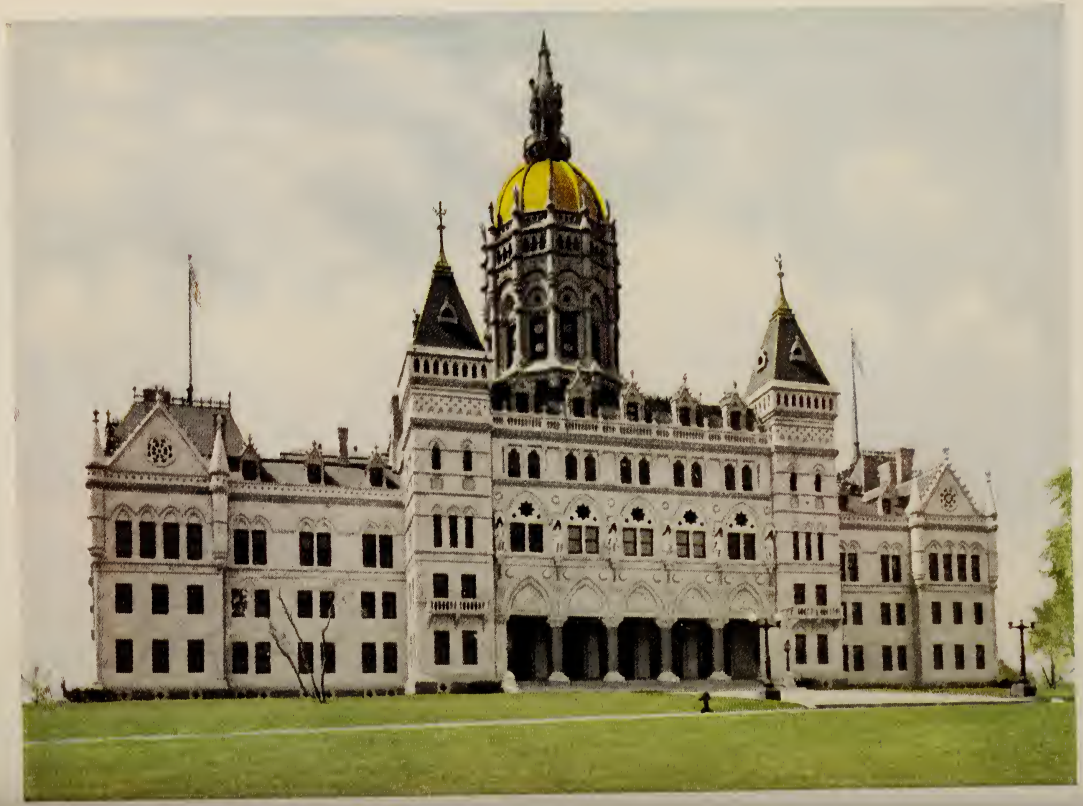

# THE STATE CAPITOL

In 1871 the General Assembly appointed a commission to contract for and fully complete a Capitol building in Hartford, and appropriated five hundred thousand dollars, authorizing the city of Hartford to appropriate and issue bonds to the extent of one million dollars for the same purpose.

The commission accepted the present site from the city of Hartford, and the plan of Richard Marshall Upjohn of New York, as a design for the building, which was built by James G. Batterson of Hartford.

In 1873 the plan was changed to a design for the present fireproof building, and five hundred thousand dollars additional appropriated by the State. A new commission was also appointed. In 1875 this was supplemented by a further and final appropriation of one million dollars and in that year Hartford became the Capital of the State.

The entire cost, including heating and ventilating apparatus, and such statuary as was placed at the time of erection, was $2,532,524.43, and the cost of the furniture was about one hundred thousand dollars more.

The General Assembly opened its first regular session in the building in January, 1879, but it was not fully completed until some months later.

The building at one time contained the State Library. Part of the space used for such purpose however has since been remodeled and now contains the present Senate Chamber. The Supreme Court also held sessions here and the hall which was used for this purpose is now part of the offices of the Personnel Department.

The rooms used for offices and committees are in number about ninety-two and are numbered from one hundred onward, with the exception of the Senate Chamber, Representatives Hall and the room now used for the Judiciary Committee, formerly the Old Senate Chamber. The present Senate Chamber in addition to seating the Senate of thirty-six members, can comfortably seat approximately three hundred additional persons, while the House of Representatives, besides seating two hundred and seventy-two members, can seat with the aid of its galleries about six hundred more.

The dimensions of the Capitol Building are as follows:

Extreme length, two hundred ninety-five feet, eight inches: width of central part, one hundred eighty-nine feet four inches; of wings, one hundred eleven feet eight inches; height from ground to top of roof, ninety-two feet eight inches; to top of crowning finial, two hundred forty-five feet six inches.

It is located upon a hill overlooking what was at one time the campus of Trinity College and it is within a short distance of the Union Depot and but a few blocks from the new Post Office. Its grounds can be approached by drives, from Ford, Trinity and Washington Streets or by way of Capitol Avenue.

Adjacent and making complete the picturesque setting of the State Capitol is Bushnell Park, this covers 41.27 acres. On the grounds of the Park near the east entance is the statue of General Israel Putnam and statues of Horace Wells and a Memorial to Veterans of the Spanish War are located in that part of the Park beyond Trinity Street. Upon the terrace and to the north of the Capitol are two nine inch Dahlgren guns, which were used on the warship Hartford. Conspicuous from all directions looking to the Capitol from the north side is the Corning Fountain with Indian Figures supporting it and a memorial arch spanning Trinity Street. Throughout the Park trees are planted of diffierent varieties and from spring to late fall make its surrounding unsurpassed by any Capitol grounds.

The exterior of the building is of marble and granite, the marble being quarried from East Canaan, Connecticut, and the granite from Westerly, Rhode Island.

At the north side above the entrance appears in bas-relief figures, Colonial Life as follows: "Indian Attack upon a Fort," Wadsworth Hiding the Charter," while in the center, is the Coat of Arms; also "Putnam Leaving His Plow," "John Holmes Sailing Past a Dutch Fort." Above these in order follow statues of the colonial leaders, John Haynes, Joseph Wadsworth, John Winthrop, Jr., Theophilus Eaton, John Mason and Roger Ludlow. In bronze medallion, upon one side of the entrance is the bust outline of General Joseph R. Hawley, whilst upon the other side is the bust outline of late Senator Orville H. Platt.

On the east front upon pedestals similarly arranged, are also statues of colonial leaders, Thomas Hooker, Roger Sherman, Jonathan Trumbull and John Davenport. Medallion heads upon the east front of the Capitol depict those of the State distinguished in arts and letters as follows: Joel Barlow, George Berkeley, Horace Bushnell, Noah Webster, John Trumbull, Jonathan Edwards and again in bas-relief: "Hooker's March to Hartford," "The Charter Oak," and "Davenport Preaching at New Haven."

On the south side of the building there appear in niches the statues of Generals John Sedgwick and Alfred Terry, while on the west side of the building statues in the niches are, Oliver Wolcott, David Humphreys, David Wooster and Oliver Ellsworth. On the grounds just off the southeast driveway are located bronze statues of Col. Thomas Knowlton and Governor Richard D. Hubbard, while at the entrance of this driveway is the "Petersburgh Express," a mortar relic of the Civil War.

Within the building at the west end protected in glass cases are the various flags used by regiments in the Civil, Spanish and World Wars which were carried by military or naval divisions of Connecticut engaged therein. There are also bronze statues of Nathan Hale and William A. Buckingham, model of the statue formerly on the Capitol dome and the figure head which once adorned the prow of the Flagship Hartford. About the first floor are also relics of the Civil War, being a portion of a tree, taken from the battlefield of Chickamauga and a wheel of a cannon used by the 1st Conn. Lt. Bt. & Vols., in various battles in the South. In the south lobby is a revolving cannon taken from the Spanish warship Viscaya and a camp bedstead used by Marquis de Lafayette.

The crowning feature of the Capitol was the winged bronze figure representing the Genius of Connecticut, by Randolph Rogers, Rome, 1877 and cast by Ferd v Miller & Sohne, Munchen, 1878. It measured seventeen feet to the tip of its wings, weighed six thousand six hundred pounds, and cost $14,000. The plaster cast in the north corridor of the Capitol is the same as the one from which the bronze was cast. In 1938 the Genius was removed and replaced by a temporary stone finial.

The twelve marble statues standing upon the twelve angles of the dome at the base of the cone represent Agriculture, Commerce, Education, Music, Science and Force. There are two of each. The models from which these statues were cut were modeled by J. Q. A. Ward of New York and are now standing on the copings of the two main stairways leading to the balcony of the House of Representatives. The statues are twice the size of the models.

On the first floor are the offices of the Comptroller, Treasurer and Bureau of School Fund, State Auditors, and the Superintendent of the Capitol.

On the second floor are the offices of the Governor, the Secretary of the State, Legislative Commissioner, the Hall of the House and rooms generally used for hearings of Judiciary and Appropriations Committees.

On the third floor are the offices of the Lieutenant-Governor, Attorney-General, Commissioner of Finance, Personnel Director, Budget Director, members of the Press and the Senate Chamber.

On the fourth floor are the offices of the Purchasing Director, Pharmacy Commission and Committee rooms in addition to the room generally used by the Judiciary Committee and Appropriations Committee on the second floor.

On the fifth floor are the offices of the Analytical Department (Comptrollers), the Capitol Restaurant, the Photostat and Stock Room (Secretary of the State).

State Library and Supreme Court Building

The State Office Building

# CONNECTICUT TOWNS IN THE ORDER OF THEIR ESTABLISHMENTS; WITH THE ORIGIN OF THEIR NAMES

Until 1700 almost the only official action of the colonial government (General Court) in regard to town organization, was to authorize the town name, usually chosen by its leading man, from his home in England. In October, 1700, we find implied or quasi incorporation, such as exists to this day in the records. "This assembly doth grant to the inhabitants of the town of Lebanon all such immunities, privileges and powers, as generally other townes within this Colonie have and doe enjoy." The authoritative legal definition of a town in England, contemporary with the earliest Connecticut settlements is given in the first edition of Coke's Commentaries upon Littleton, published 1628: "It can not be a town in law, unless it hath, or in past time hath had, a church, and celebration of Divine services, sacraments and burials." The churches, which moved bodily, with their pastors, from Massachusetts to Connecticut, proceeded to exercise the secular powers which we regard as those of the town, but the English township is known by its ecclesiastical name of parish. Several of our towns were first set off as parishes from great town-tracts; yet the town in Connecticut colony essentially separated church and state in government, in that it never restricted political suffrage to church members. As to dates, the official colonial records are followed, as soon as they begin, 1636.

## THE COLONY

1. Windsor, settled by a company from Plymouth Colony, arriving with the frame and materials of a trading house on their vessel Sept. 26, 1633. This house was set up, 80 to 100 rods below the mouth of the Farmington River, on a tract previously bought of the original Indian proprietors. Before the summer of 1635, the settlers had bought Great Meadow, north of the Farmington, and placed cattle and servants on their lands. They sold out, 1637 and 1638, to Dorchester, Mass., settlers, who had arrived in their vicinity, 1635, and named their settlement Dorchester. It was named in 1637 from Windsor in Berkshire, now a royal residence.
2. Wethersfield, settled as Watertown 1634; named 1637 from Wethersfield in Essex, England. Indian name "Pyquag."
3. Hartford, Dutch trading house, "House of Hope," 1633; settled as Newtown in 1635; named 1637 from Hertford in Hertfordshire. Indian name "Suckiag."
4. Deep River, formerly Saybrook, fort, soon a settlement, 1635; named 1639 from Lord Say & Sele, and Baron Brook. Indian name "Pattaquasset."
5. New Haven, settled April, 1638; named Aug. 1640, from Newhaven on the south coast of Sussex. Indian name "Quinnipiac."
6. Milford, settled early in 1639; named November, 1640, from Milford in Pembroke. Indian name "Wepawaug."

7. Guilford, settled, 1639; named from Guilford parish in Surrey, July, 1643. Indian name "Menunkatuck."
8. Stratford, settled in 1639; named in 1643 from Stratford-le-Bow, Essex, or more probably, Stratford-on-Avon. Indian name "Cupheag."
9. Fairfield, settled 1639; name = fair field; or possibly from Fairfield in Kent. Indian name "Uncoway."
10. Greenwich, settled under the Dutch and named, 1640, from Greenwich near London; N. Y. to Ct., transferred, 1656. Indian name "Patuquapaen."
11. Stamford, settled in 1641; named 1642 from Stamford in Lincolnshire. Indian name, "Rippowam."
12. Farmington, settled in 1640; Dec. 1645, "Tunxis shall be called Farmington" = farming town.
13. New London, settled as "Pequot," 1646, named from London, England, March, 1658. Old Indian Name, "Nameaug."
14. Norwalk, settled 1649; incorporated Sept., 1651, "Norwaukee shall bee a townee;" Algonkin noyank, point of land, or more probably from the Indian name, "Naramauke."
15. Stonington, settled 1649; named Souther Towne, by Mass., Oct., 1658; Stonington by Conn., 1666. Indian names, "Pawcatuck" and "Mistack."
16. Middletown, incorporated 1651; named 1653, from position between upper river towns and Saybrook. Indian name, "Mattabeset."
17. Norwich, settled 1660; named 1659 from Norwich in Norfolk, England. Indian name, "Mohegan."
18. Lyme, set off from Saybrook, 1665; named from Lyme Regis in Dorsetshire, May, 1667. Formerly East Saybrook.
19. Killingworth, named Kenilworth, May, 1667, from Kenilworth in Warwickshire. Indian name, "Hammonassett."
20. Haddam, settled in 1662; incorporated, and named Oct., 1668, from Much Haddam parish in Hertfordshire.
21. Simsbury, settled and named May, 1670, from Sim (on) Wolcott, leading settler, or from Simondsbury in Dorset.
22. Wallingford, set off from New Haven and named, May, 1670, from Wallingford in Berkshire. Old name, "East River" or "New Haven Village."
23. Woodbury, named May, 1674, from being well wooded. Indian name, "Pomperaug."
24. Suffield, "abbreviation of Southfield," established in Mass., 1674; annexed to Conn., May 1749.
25. Derby, settled 1651; named May, 1675, from Derby, town and county in England. Indian name, "Paugasset" or "Paugasuck."
26. Enfield, grant of township "called Enfield" by Mass., May, 1683, from Enfield in Middlesex; annexed to Conn., May, 1749. Formerly Freshwater.
27. Branford, settled 1639; named 1653, from Brentford in Middlesex; set off from New Haven, 1685. Indian name, "Totoket."
28. Waterbury, settled May, 1674; incorporated and named May, 1686, from abundant waters. Indian name, "Mattatuck."
29. Danbury, settled 1685, named Oct., 1687, from Danbury parish in Essex. Named by Gov. Treat. First name, "Swampfield." Indian name, "Paquiage" or "Pahquioque."
30. Preston, settled, 1686; named Oct., 1687, probably from the Preston in Lancashire, by Josiah Standish. Formerly East Norwich.
31. Woodstock, settled as New Roxbury, Mass., 1686; named March, 1690, from Woodstock in Oxfordshire; annexed to Conn., May, 1749.
32. Windham, settled 1686; incorporated May, 1692; named from Windham in Sussex, or from Wymondham in Norfolk.
33. Glastonbury, incorporated May, 1690; set off from Wethersfield, June, 1692; named from Glastonbury in Somersetshire.
34. Colchester, settled 1699; named Oct., 1699, from Colchester borough and port in Essex. Formerly Jeremiah's Farms.

35. Plainfield, settled 1689; name descriptive; authorized Oct., 1700.
36. Lebanon, named 1697 from Lebanon in Syria; Hebrew name = white; incorporated Oct., 1700.
37. Mansfield, settled 1686; set off from Windham and incorporated Oct., 1702; named from Major Moses Mansfield. Originally called Ponde-town. Indian name, "Noubesetuck."
38. Canterbury, settled 1690; set off from Plainfield and incorporated Oct., 1703; named from Canterbury in Kent. Indian name, "Peagscomsueck."
39. Durham, settled 1699; named May, 1704; from Durham, town and county in England. Indian name, "Cockingchaug," or "Coginchaug."
40. Groton, Inc., from New London, May, 1705; named 1705 from Eng., home town of Gov. John Winthrop.
41. Hebron, settled 1704; named 1707 from Heb. Hebron (derivation doubtful); "An association," "a league," and "confederacy," are meanings given this word by various authorities; incorporated May, 1708.
42. Killingly, settled 1700; incorporated May, 1708; and named from Killingly Manor near Pontefract, Yorks. Indian name, "Aspinock."
43. Ridgefield, settled 1708; incorporated 1709; named from its ridges. Indian name, "Caudatowa."
44. Ashford, settled 1710; named Oct., 1710, probably from Ashford in Kent, England; incorporated Oct., 1714. Formerly New Scituate.
45. Newtown, named May, 1708 = a new town; incorporated Oct., 1711. Indian name, "Pootatuck."
46. Coventry, settled 1709; named from Coventry in Warwickshire, Oct., 1711; incorporated May, 1712.
47. New Milford, settled from Milford, 1707; named Oct., 1703; incorporated Oct., 1712. Indian name, "Weantinock" or "Weantinogue."
48. Pomfret, settled in 1686; named and incorporated May, 1713, from Pontefract in Yorkshire. Indian name, "Mashamoquet."
49. Tolland, named and incorporated May, 1715, from Tolland in Somersetshire, whence Henry Wolcott, grandfather of Gov. Roger Wolcott, chief owner.
50. Litchfield, named and incorporated May, 1719, from Lichfield, a town of Staffordshire. Indian name "Bantam."
51. Stafford, settled in 1719; named from Stafford, town in Staffordshire.
52. Voluntown, settled 1719; named May, 1708 = volun(teers') town; grant to volunteers in the Narragansett war; incorporated, May, 1721.
53. Bolton, settled 1716; named and incorporated Oct., 1720; named from Bolton in Lancashire, or the Duke of Bolton.
54. Willington, named "Wellington," May, 1725, from Wellington in Somersetshire (birthplace of Henry Wolcott, whose grandson Roger was chief purchaser, 1720); which gave title to Duke of Wellington, but incorporated May, 1727, as "Willington."
55. East Haddam, "Haddam East Society"; incorporated and named May, 1734. Indian name, "Macki-moodus."
56. Somers, set off from Enfield by Mass., and named from Lord Somers, July, 1734; annexed to, May, 1749. Formerly East Enfield.
57. Union, settled 1727, as "Union Lands"; named 1732; incorporated Oct., 1734 (union of East Stafford and State lands).
58. Harwinton, settled 1731; named May, 1732, from Har(tford), Win(dsor) and (Farming)ton, whence incorporated Oct. 1737.
59. New Hartford, named May, 1733, from Hartford, whence its proprietors, and incorporated Oct., 1738.
60. Canaan, named May, 1738, from the Bible, Canaan = lowland; incorporated Oct., 1739.
61. Goshen, named May, 1738, from Goshen in Egypt; incorporated Oct., 1739.

62. Kent, named May, 1738, from Kent county, England; incorporated October., 1739. Indian name, "Scatacook."
63. Sharon, named and incorporated Oct., 1739, with the Hebrew name, sharon, a plain.
64. Cornwall, named May 1738, from the southwest county of England; incorporated May, 1740.
65. New Fairfield, settled and named May, 1728, from Fairfield; incorporated May, 1740.
66. Torrington, named May, 1732, from Torrington in Devonshire; incorporated Oct., 1740.
67. Salisbury, named May, 1738 (by Rev. Thomas Noyes), from Salisbury, Wiltshire; incorporated Oct., 1741. Indian name, "Weatogue."
68. Norfolk, named May, 1738, from Norfolk county on the east coast of England; incorporated Oct., 1758.
69. Hartland, named 1733 = Hart(ford)land, because owned by Hartford men; incorporated May, 1761.
70. Redding, made a parish and named Reading from Col. John Read, May, 1729; incorporated as Redding from Fairfield, May, 1767.
71. East Hampton was Chatham, named 1767, from Wm. Pitt, Earl of Chatham; incorporated from Middletown, Oct., 1767; name changed by act of General Assembly, May 4, 1915. Indian name, "Pocotopaug."
72. East Windsor, settled 1680; incorporated from Windsor and named May, 1768. Formerly Windsor Farms.
73. Winchester, tract named from Winchester in Hampshire, May, 1733; incorporated May, 1771. Called the "Green Woods."
74. Washington, incorporated and taken from Kent, Litchfield, New Milford and Woodbury, Jan., 1779; named from George Washington. Formerly parishes of Judea and New Preston.
75. Barkhamsted, named from Berkhamstead in Hertfordshire, May, 1732; incorporated Oct., 1779.
76. Colebrook, named May, 1732, from Colebrooke in Devonshire, settled 1765; incorporated Oct., 1779.
77. Southington, named Oct., 1726, as south society cf Farmington; incorporated from Farmington, Oct., 1779.
78. Cheshire, named New Cheshire May, 1724, from Cheshire, Eng.; incorporated from Wallingford, May, 1780. Earlier called, "West Farms on Mill River."
79. Watertown, incorporated May, 1780, from Waterbury, which suggested its name. Formerly Westbury.
80. East Hartford. incorporated from Hartford, Oct., 1783. Indian name, "Podunk."
81. Woodbridge, incorporated from New Haven and Milford, Jan., 1784, and named from its pastor, B. Woodbridge. Formerly parish of Amity.
82. Berlin, incorporated from Farmington, Middletown and Wethersfield, May, 1785; named from Berlin, Prussia. Formerly Kensington.
83. Bristol, incorporated from Farmington, May, 1785, and named from Bristol, England. Formerly New Cambridge.
84. East Haven, named May, 1707; incorporated from New Haven, May, 1785. Originally Iron Works Village.
85. Thompson (Parish), named 1728, from its chief owner, Sir Robert Thompson; incorporated from Killingly, May, 1785.
86. Bozrah, incorporated from Norwich, May, 1786, and given Heb. name = enclosure. Formerly New Concord.
87. Brooklyn, named 1752, brook line (the Quinebaug); incorporated from Canterbury and Pomfret, May, 1786. Formerly Mortlake.
88. Franklin, incorporated from Norwich, May, 1786, and named from Benjamin Franklin.
89. Ellington, named 1735, from Ellington in Yorks or Hunts; incorporated from E. Windsor, May, 1786. Originally called the "Great Swamp."
90. Hamden, incorporated from New Haven, May, 1786, and named from John Hampden, English patriot.

91. Lisbon, incorporated from Norwich, May, 1786, and named from Lisbon, capital of Portugal. Formerly Newent parish.
92. Warren, incorporated from Kent, May, 1786, and named from Gen. Joseph Warren.
93. Granby, incorporated from Simsbury, Oct., 1786, and named from the Marquis of Granby (Chas. Manners), or from Granby, Mass.
94. Hampton, incorporated from Brooklyn, Canterbury, Mansfield, Pomfret and Windham, Oct., 1786; named from Hampton in Middlesex. Formerly Kennedy or Windham Village.
95. Montville, incorporated from New London, Oct., 1786; name French for mount-ville.
96. North Haven, named 1739; incorporated from New Haven, Oct., 1786.
97. Bethlehem, named as society, Oct., 1739; Hebrew = house of bread; incorporated from Woodbury, May 1787.
98. Southbury, named May, 1731; south part of Woodbury; incorporated from Woodbury, May, 1787.
99. Weston, named and incorporated from Fairfield, Oct., 1787; named as the west town, or settlement of Fairfield. Formerly Northfield. Indian name, "Aspetuck."
100. Brookfield, incorporated from Danbury, New Milford and Newtown, May, 1788; named for Thos. Brooks, first pastor. Formerly Newbury.
101. Shelton, named for Edward N. Shelton, leader in Housatonic Dam project; was Huntington, incorporated from Stratford, Jan., 1789, and named from Gov. Samuel Huntington; name changed by act of General Assembly April 15, 1919. Indian name, "Quorum." Formerly parish of Ripton.
102. Sterling, incorporated from Voluntown, May, 1794, and named from Dr. John Sterling, a resident.
103. Plymouth, incorporated from Watertown, May, 1795, and named by H. Cook, from Plymouth, Mass. of which his grandfather was an early settler. Formerly Northbury.
104. Wolcott, incorporated from Southington and Waterbury, May, 1796, and named from Gov. Oliver Wolcott.
105. Roxbury, named May, 1743, as rockier part of Woodbury, whence incorporated Oct., 1796.
106. Trumbull (North Stratford), incorporated from Stratford, Oct., 1797, and named from Gov. Jonathan Trumbull. Formerly parish of Unity.
107. Oxford, parish, named from Oxford, Eng., 1741; incorporated from Derby and Southbury, Oct., 1798.
108. New Canaan, named 1731; incorporated from Norwalk and Stamford, May, 1801. Formerly Canaan parish.
109. Waterford, incorporated from New London, Oct., 1801; name descriptive.
110. Wilton, named a society, 1726, from Wilton in Wiltshire; incorporated from Norwalk, May, 1802.
111. Sherman, incorporated from New Fairfield, Oct., 1802, and named from Roger Sherman.
112. Marlborough, named 1747, from great Duke of Marlborough, or from Marlborough, Mass.; incorporated from Colchester, Glastonbury and Hebron, Oct., 1803. Previously Eastbury and New Marlborough.
113. Columbia, incorporated from Lebanon, May, 1804, and given the poetic name for the United States.
114. Burlington, incorporated from Bristol, May, 1806; named (as Burlington, Vt.), prob. from 3d Earl of Burlington. Formerly "West Woods" or West Britain.
115. Canton, incorporated from Simsbury, May, 1806, and named from Canton, China. Original name, "Suffrage."
116. *Meriden, named in a deed 1664, from "Meriden Farms", Dorking, Surrey, Eng.; incorporated from Wallingford, May, 1806.
117. Middlebury, incorporated from Southbury, Waterbury and Woodbury, Oct., 1807; named from its position, 1790.

* See "A Century of Meriden." (Curtis-Gillespie)

118. North Stonington, named 1724; incorporated from Stonington, May, 1807.
119. Vernon, incorporated from Bolton, Oct., 1808, and named prob. from the home of Washington at Mount Vernon, Va. Formerly North Bolton.
120. Griswold, incorporated from Preston, Oct., 1815; and named from Gov. Roger Griswold.
121. Salem = Hebrew "peace"; named from Salem, Mass., and incorporated as New Salem, from Colchester, Lyme and Montville, May, 1819.
122. Darien, incorporated from Stamford, May, 1820, and named from the Isthmus of Darien. Formerly parish of Middlesex.
123. Bridgeport, name descriptive, 1800; incorporated from Fairfield and Stratford, May, 1821. Indian name "Pequonock." Formerly Stratfield or Newfield.
124. Chaplin, society, named 1809 from its deacon, Benjamin Chaplin; incorporated from Windham, Mansfield and Hampton, May, 1822.
125. Orange, incorporated from Milford and New Haven, May, 1822, and named from Wm. of Orange (III of Eng.). Formerly North Milford.
126. Manchester, incorporated from East Hartford, May, 1823, and named from Manchester, Eng., because of manufacturing. Originally Orford parish.
127. Monroe, incorporated from Huntington, May, 1823, and named from Pres. James Monroe. Formerly parish of New Stratford.
128. Madison, incorporated from Guilford, May, 1826, and named from Pres. James Madison. Formerly East Guilford.
129. Prospect, incorporated from Cheshire and Waterbury, May, 1827; named as fine lookout place. Formerly Columbia parish.
130. Avon, incorporated from Farmington, May, 1830, and named from Avon river at Stratford-on-Avon. Formerly Northington.
131. North Branford, named as society, 1768; incorporated from Branford, May, 1831.
132. Bethany, named as parish, 1762; Heb. = house of dates; incorporated from Woodbridge, May, 1832.
133. Bloomfield, incorporated from Windsor, May, 1835; named from a Hartford family. Formerly Wintonbury.
134. Westport, incorporated from Fairfield, Norwalk and Weston, May, 1835; name descriptive. Indian name, "Saugatuck."
135. Chester, parish 1640, named from Chester in Cheshire; incorporated from Saybrook, May, 1836. Indian name, "Pattaquonk."
136. Ledyard, incorporated from Groton, May, 1836; named from Col. Wm. Ledyard, commander at Fort Griswold, Groton, 1781. Formerly North Groton.
137. Clinton, incorporated from Killingworth, May, 1838, and from Gov. Dewitt Clinton of N. Y.
138. East Lyme, named 1816; incorporated from Lyme and Waterford, May, 1839.
139. Westbrook, parish named 1810 as west parish of Saybrook; incorporated from Saybrook, May, 1840. Indian name, "Pochaug."
140. Portland, incorporated from Chatham, May, 1841, and named from Portland, Dorsetshire, famed for quarries. Originally named Conway.
141. Rocky Hill, name given Stepney parish from a hill in it, 1826; incorporated from Wethersfield, May, 1843.
142. Naugatuck, incorporated from Bethany, Oxford and Waterbury, May, 1844; Algonkin name = one tree. Formerly Salem parish or Salem Bridge. Originally South Farms of Waterbury.
143. Easton, incorporated from Weston, May, 1845; named as east part of Weston.
144. South Windsor, incorporated and named from East Windsor, May, 1845. Formerly Wapping.
145. Eastford, named as east parish of Ashford, 1777; incorporated from Ashford, May, 1847.

146. Andover, parish named 1747, perhaps from Andover, Mass; incorporated from Coventry and Hebron, May, 1848.
147. New Britain, parish named 1754 from (Great Britain); incorporated from Berlin, May, 1850.
148. Seymour, incorporated from Derby, May, 1850, and named from Gov. Thomas H. Seymour. Indian name, Naugatuck"; called Rimmon (1670), Chusetown (1735), Humphreysville (1805).
149. Cromwell, incorporated from Middletown, May, 1851, and named from Oliver Cromwell. Formerly Upper Middletown.
150. Essex, parish named 1820; named from Essex, England; incorporated, Sept. 13, 1852, as Old Saybrook; taken from Saybrook; name changed, July 8, 1854 to Essex. Indian name, "Patapoug."
151. Old Saybrook, incorporated from Essex (then Old Saybrook), July 8, 1854, and named at the same time.
152. West Hartford, named 1806; incorporated from Hartford, May, 1854. Fortmerly West Division.
153. Windsor Locks, named 1833 from canal locks there; incorporated from Windsor, May, 1854. Formerly Enfield Falls.
154. Bethel, named 1759; Hebrew = house of God; incorporated from Danbury, May, 1855.
155. Old Lyme, incorporated as South Lyme, from Lyme, May, 1855; named Old Lyme, 1857.
156. Putnam, incorporated from Pomfret, Thompson and Killingly, May, 1855; named from Israel Putnam. Indian name, "Quinebaug."
157. Bridgewater, named 1803; name descriptive, incorporated from New Milford, May, 1856.
158. Scotland, parish named by first settler, Magoon, a Scot, 1706; set off, 1732; incorporated from Windham, May, 1857.
159. East Granby, named 1822; incorporated from Granby and Windsor Locks, June, 1858.
160. North Canaan, named 1813, incorporated from Canaan (whence its name), May, 1858.
161. Morris, incorporated from Litchfield, June, 1859, and named from James Morris, prominent resident.
162. Sprague, incorporated from Lisbon and Franklin, May, 1861, and named from W. Sprague, village founder.
163. Middlefield, named 1744, from rural part of Middletown; incorporated from Middletown, June, 1866.
164. Plainville, named 1831 = earlier name "Great Plain"; incorporated from Farmington, July, 1869.
165. Beacon Falls, name descriptive, 1856; incorporated from Bethany, Oxford, Naugatuck and Seymour, June, 1871.
166. Newington, parish named 1721, from Newington in Kent or Stoke-N. Middlesex (London), incorporated from Wethersfield, July, 1871.
167. Thomaston, incorporated from Plymouth, July, 1875; named 1866 from Seth Thomas, clock mfr. there.
168. Ansonia, incorporated from Derby, April, 1889; named from Anson G. Phelps, founder of mfg. village, 1843.
169. West Haven, incorporated from Orange, June, 1921; named when made the west parish of New Haven, about 1720.

## POPULATION OF TOWNS OF

Compiled from the official returns. The census of 1790 was somewhat imperfect. Of New London county it stated: "The return from this county is so blended that the number in each town cannot be ascertained. The aggregate is 33,000." For the Litchfield County towns not returned, Hartford being at that time included, the aggregate population is estimated at 20,342. Greenwich and Stamford were included with Norwalk.

| | Town | 1756 | 1774 | 1782 | 1790 | 1800 | 1810 | 1820 | 1830 | 1840 |
|---|---|---|---|---|---|---|---|---|---|---|
| 1 | Andover | ..... | ..... | ..... | ..... | ..... | ..... | ..... | ..... | ..... |
| 2 | Ansonia | ..... | ..... | ..... | ..... | ..... | ..... | ..... | ..... | ..... |
| 3 | Ashford | 1,245 | 2,241 | 2,286 | 2,583 | 2,445 | 2,532 | 2,778 | 2,661 | 2,651 |
| 4 | Avon | ..... | ..... | ..... | ..... | ..... | ..... | ..... | 1,025 | 1,001 |
| 5 | Barkhamsted | 18 | 250 | 503 | ..... | 1,437 | 1,506 | 1,592 | 1,715 | 1,571 |
| 6 | Beacon Falls | ..... | ..... | ..... | ..... | ..... | ..... | ..... | ..... | ..... |
| 7 | Berlin | ..... | ..... | ..... | 2,465 | 2,702 | 2,798 | 2,877 | 3,037 | 3,411 |
| 8 | Bethany | ..... | ..... | ..... | ..... | ..... | ..... | ..... | ..... | 1,170 |
| 9 | Bethel | ..... | ..... | ..... | ..... | ..... | ..... | ..... | ..... | ..... |
| 10 | Bethlehem | ..... | ..... | ..... | 1,056 | 1,138 | 1,118 | 932 | 906 | 776 |
| 11 | Bloomfield | ..... | ..... | ..... | ..... | ..... | ..... | ..... | ..... | 986 |
| 12 | Bolton | 766 | 1,001 | 1,081 | 1,293 | 1,452 | 700 | 731 | 744 | 739 |
| 13 | Bozrah | ..... | ..... | ..... | ..... | 934 | 960 | 1,083 | 1,079 | 1,067 |
| 14 | Branford | 1,800 | 2,051 | 2,167 | 2,267 | 2,156 | 1,932 | 2,230 | 2,332 | 1,322 |
| 15 | Bridgeport | ..... | ..... | ..... | ..... | ..... | ..... | ..... | 2,800 | 4,570 |
| 16 | Bridgewater | ..... | ..... | ..... | ..... | ..... | ..... | ..... | ..... | ..... |
| 17 | Bristol | ..... | ..... | ..... | 2,462 | 2,722 | 1,428 | 1,362 | 1,707 | 2,109 |
| 18 | Brookfield | ..... | ..... | ..... | 1,018 | 1,010 | 1,037 | 1,159 | 1,255 | 1,255 |
| 19 | Brooklyn | ..... | ..... | ..... | 1,324 | 1,202 | 1,200 | 1,264 | 1,415 | 1,488 |
| 20 | Burlington | ..... | ..... | ..... | ..... | ..... | 1,467 | 1,360 | 1,301 | 1,201 |
| 21 | Canaan | 1,100 | 1,635 | 2,061 | ..... | 2,137 | 2,203 | 2,332 | 2,301 | 2,166 |
| 22 | Canterbury | 1,260 | 2,444 | 2,514 | 1,881 | 1,812 | 1,812 | 1,984 | 1,880 | 1,791 |
| 23 | Canton | ..... | ..... | ..... | ..... | ..... | 1,374 | 1,322 | 1,437 | 1,736 |
| 24 | Chaplin | ..... | ..... | ..... | ..... | ..... | ..... | ..... | 807 | 794 |
| 25 | Cheshire | ..... | ..... | 2,015 | 2,337 | 2,288 | 2,288 | 2,281 | 1,780 | 1,529 |
| 26 | Chester | ..... | ..... | ..... | ..... | ..... | ..... | ..... | ..... | 974 |
| 27 | Clinton | ..... | ..... | ..... | ..... | ..... | ..... | ..... | ..... | 1,239 |
| 28 | Colchester | 2,312 | 3,258 | 3,365 | ..... | 3,163 | 2,697 | 2,152 | 2,073 | 2,101 |
| 29 | Colebrook | ..... | 150 | 273 | ..... | 1,119 | 1,243 | 1,274 | 1,332 | 1,232 |
| 30 | Columbia | ..... | ..... | ..... | ..... | ..... | 834 | 941 | 962 | 842 |
| 31 | Cornwall | 500 | 974 | 1,158 | 1,470 | 1,614 | 1,602 | 1,662 | 1,714 | 1,703 |
| 32 | Coventry | 1,635 | 2,056 | 2,025 | 2,130 | 2,021 | 1,938 | 2,058 | 2,119 | 2,081 |
| 33 | Cromwell | ..... | ..... | ..... | ..... | ..... | ..... | ..... | ..... | ..... |
| 34 | Danbury | 1,527 | 2,526 | 2,747 | 3,031 | 3,180 | 3,606 | 3,873 | 4,311 | 4,504 |
| 35 | Darien | ..... | ..... | ..... | ..... | ..... | ..... | 1,126 | 1,212 | 1,080 |
| 36 | Derby | 1,000 | 1,889 | 2,218 | 2,994 | 1,878 | 2,051 | 2,088 | 2,253 | 2,851 |
| 37 | Durham | 799 | 1,076 | 1,061 | 1,079 | 1,029 | 1,101 | 1,210 | 1,116 | 1,095 |
| 38 | Eastford | ..... | ..... | ..... | ..... | ..... | ..... | ..... | ..... | ..... |
| 39 | East Granby | ..... | ..... | ..... | ..... | ..... | ..... | ..... | ..... | ..... |
| 40 | East Haddam | 1,978 | 2,808 | 2,725 | 2,749 | 2,805 | 2,537 | 2,572 | 2,664 | 2,620 |
| 41 | E. Hampton* | ..... | 2,397 | 2,873 | 3,230 | 3,295 | 3,258 | 3,159 | 3,646 | 3,413 |
| 42 | East Hartford | ..... | ..... | ..... | 3,016 | 3,057 | 3,240 | 3,373 | 2,237 | 2,389 |
| 43 | East Haven | ..... | ..... | ..... | 1,025 | 1,004 | 1,209 | 1,237 | 1,229 | 1,382 |
| 44 | East Lyme | ..... | ..... | ..... | ..... | ..... | ..... | ..... | ..... | 1,412 |
| 45 | Easton | ..... | ..... | ..... | ..... | ..... | ..... | ..... | ..... | ..... |
| 46 | East Windsor | ..... | 2,999 | 3,237 | 2,600 | 2,766 | 3,081 | 3,400 | 3,536 | 3,600 |
| 47 | Ellington | ..... | ..... | ..... | 1,056 | 1,209 | 1,344 | 1,196 | 1,455 | 1,356 |
| 48 | Enfield | 1,050 | 1,360 | 1,562 | 1,800 | 1,761 | 1,846 | 2,065 | 2,129 | 2,648 |
| 49 | Essex | ..... | ..... | ..... | ..... | ..... | ..... | ..... | ..... | ..... |

*Name changed from Chatham May 4, 1915.

## CONNECTICUT FROM 1756 TO 1940

The census of 1774 embraces as a part of Litchfield County "Westmoreland, 1,922", presumably the Pennsylvania tract at that time claimed by Connecticut. "Fair Haven, 1,317," is included in the figures for 1850. The creation of new towns explains many apparent losses in population of the older ones. See section "Towns, Cities and Boroughs", in this volume.

| | 1850 | 1860 | 1870 | 1880 | 1890 | 1900 | 1910 | 1920 | 1930 | 1940 | |
|---|---|---|---|---|---|---|---|---|---|---|---|
| 1 | 500 | 517 | 461 | 428 | 401 | 385 | 371 | 389 | 430 | 560 | 1 |
| 2 | ..... | ..... | ..... | ..... | 10,342 | 12,681 | 15,152 | 17,643 | 19,898 | 19,210 | 2 |
| 3 | 1,295 | 1,231 | 1,241 | 1,041 | 778 | 757 | 668 | 673 | 726 | 704 | 3 |
| 4 | 995 | 1,059 | 987 | 1,057 | 1,182 | 1,302 | 1,337 | 1,534 | 1,738 | 2,258 | 4 |
| 5 | 1,524 | 1,272 | 1,439 | 1,297 | 1,130 | 864 | 865 | 719 | 697 | 724 | 5 |
| 6 | ..... | ..... | ..... | 379 | 505 | 623 | 1,160 | 1,593 | 1,693 | 1,756 | 6 |
| 7 | 1,869 | 2,146 | 2,436 | 2,385 | 2,600 | 3,448 | 3,728 | 4,298 | 4,875 | 5,230 | 7 |
| 8 | 914 | 974 | 1,135 | 637 | 550 | 517 | 495 | 411 | 480 | 706 | 8 |
| 9 | ..... | 1,711 | 2,311 | 2,727 | 3,401 | 3,327 | 3,792 | 3,201 | 3,886 | 4,105 | 9 |
| 10 | 815 | 815 | 750 | 655 | 543 | 576 | 550 | 536 | 544 | 715 | 10 |
| 11 | 1,412 | 1,401 | 1,473 | 1,346 | 1,308 | 1,513 | 1,821 | 2,394 | 3,247 | 4,309 | 11 |
| 12 | 600 | 683 | 576 | 512 | 452 | 457 | 433 | 448 | 504 | 728 | 12 |
| 13 | 867 | 1,216 | 984 | 1,155 | 1,005 | 799 | 861 | 858 | 859 | 904 | 13 |
| 14 | 1,423 | 2,123 | 2,488 | 3,047 | 4,460 | 5,706 | 6,047 | 6,627 | 7,022 | 8,060 | 14 |
| 15 | 7,560 | 13,299 | 19,835 | 29,148 | 48,866 | 70,996 | 102,054 | 143,555 | 146,716 | 147,121 | 15 |
| 16 | ..... | 1,048 | 877 | 708 | 617 | 649 | 600 | 481 | 432 | 537 | 16 |
| 17 | 2,884 | 3,436 | 3,788 | 5,347 | 7,382 | 9,643 | 13,502 | 20,620 | 28,451 | 30,167 | 17 |
| 18 | 1,359 | 1,224 | 1,923 | 1,152 | 989 | 1,046 | 1,101 | 896 | 926 | 1,345 | 18 |
| 19 | 1,514 | 2,136 | 2,354 | 2,308 | 2,628 | 2,358 | 1,858 | 1,655 | 2,250 | 2,403 | 19 |
| 20 | 1,161 | 1,031 | 1,319 | 1,224 | 1,302 | 1,218 | 1,319 | 1,109 | 1,082 | 1,246 | 20 |
| 21 | 2,627 | 2,834 | 1,257 | 1,157 | 970 | 820 | 702 | 561 | 565 | 555 | 21 |
| 22 | 1,669 | 1,591 | 1,543 | 1,272 | 947 | 876 | 868 | 896 | 942 | 992 | 22 |
| 23 | 1,986 | 2,373 | 2,639 | 2,301 | 2,500 | 2,678 | 2,732 | 2,549 | 2,397 | 2,769 | 23 |
| 24 | 796 | 781 | 704 | 627 | 542 | 529 | 435 | 385 | 414 | 489 | 24 |
| 25 | 1,626 | 2,407 | 2,344 | 2,284 | 1,929 | 1,989 | 1,988 | 2,855 | 3,263 | 4,352 | 25 |
| 26 | 992 | 1,015 | 1,094 | 1,177 | 1,301 | 1,328 | 1,419 | 1,675 | 1,463 | 1,676 | 26 |
| 27 | 1,344 | 1,427 | 1,404 | 1,402 | 1,384 | 1,429 | 1,274 | 1,217 | 1,574 | 1,791 | 27 |
| 28 | 2,468 | 2,862 | 3,383 | 2,974 | 2,988 | 1,991 | 2,140 | 2,050 | 2,134 | 2,338 | 28 |
| 29 | 1,317 | 1,375 | 1,141 | 1,148 | 1,098 | 684 | 557 | 492 | 564 | 547 | 29 |
| 30 | 876 | 832 | 891 | 757 | 740 | 655 | 646 | 706 | 648 | 853 | 30 |
| 31 | 2,041 | 1,953 | 1,772 | 1,583 | 1,283 | 1,175 | 1,016 | 834 | 878 | 907 | 31 |
| 32 | 1,984 | 2,085 | 2,057 | 2,043 | 1,875 | 1,632 | 1,606 | 1,582 | 1,554 | 2,102 | 32 |
| 33 | ..... | 1,617 | 1,856 | 1,640 | 1,987 | 2,031 | 2,188 | 2,454 | 2,814 | 3,281 | 33 |
| 34 | 5,964 | 7,234 | 8,753 | 11,666 | 19,473 | 19,474 | 23,502 | 22,325 | 26,955 | 27,921 | 34 |
| 35 | 1,454 | 1,705 | 1,808 | 1,949 | 2,276 | 3,116 | 3,946 | 4,184 | 6,951 | 9,222 | 35 |
| 36 | 3,824 | 5,443 | 8,020 | 11,650 | 5,969 | 7,930 | 8,991 | 11,238 | 10,788 | 10,287 | 36 |
| 37 | 1,026 | 1,130 | 1,086 | 990 | 856 | 884 | 997 | 959 | 1,044 | 1,098 | 37 |
| 38 | 1,127 | 1,005 | 984 | 855 | 561 | 523 | 513 | 496 | 529 | 496 | 38 |
| 39 | ..... | 833 | 853 | 754 | 661 | 634 | 797 | 1,056 | 1,003 | 1,225 | 39 |
| 40 | 2,610 | 3,056 | 2,951 | 3,032 | 2,599 | 2,485 | 2,422 | 2,312 | 2,114 | 2,217 | 40 |
| 41 | 1,525 | 1,766 | 2,771 | 1,967 | 1,949 | 2,271 | 2,390 | 2,394 | 2,616 | 2,955 | 41 |
| 42 | 2,497 | 2,951 | 3,007 | 3,500 | 4,455 | 6,406 | 8,138 | 11,648 | 17,125 | 18,615 | 42 |
| 43 | 1,670 | 2,292 | 2,714 | 3,057 | 955 | 1,167 | 1,795 | 3,520 | 7,815 | 9,094 | 43 |
| 44 | 1,382 | 1,506 | 1,506 | 1,731 | 2,048 | 1,836 | 1,916 | 2,291 | 2,575 | 3,338 | 44 |
| 45 | 1,432 | 1,350 | 1,288 | 1,145 | 1,001 | 960 | 1,052 | 1,017 | 1,013 | 1,262 | 45 |
| 46 | 2,633 | 2,680 | 2,882 | 3,019 | 2,890 | 3,158 | 3,362 | 3,741 | 3,815 | 3,967 | 46 |
| 47 | 1,399 | 1,510 | 1,452 | 1,569 | 1,539 | 1,829 | 1,999 | 2,127 | 2,253 | 2,479 | 47 |
| 48 | 4,460 | 4,997 | 6,322 | 6,755 | 7,199 | 6,699 | 9,719 | 11,719 | 13,404 | 13,561 | 48 |
| 49 | 950 | 1,764 | 1,669 | 1,855 | 2,035 | 2,530 | 2,745 | 2,815 | 2,777 | 2,859 | 49 |

| | Town | 1756 | 1774 | 1782 | 1790 | 1800 | 1810 | 1820 | 1830 | 1840 |
|---|---|---|---|---|---|---|---|---|---|---|
| 50 | Fairfield..... | 4,455 | 4,863 | 5,276 | 4,009 | 3,735 | 4,125 | 4,151 | 4,226 | 3,654 |
| 51 | Farmington.. | 3,707 | 6,069 | 5,542 | 2,696 | 2,809 | 2,748 | 3,042 | 1,901 | 2,041 |
| 52 | Franklin..... | ..... | ..... | ..... | ..... | 1,210 | 1,161 | 1,161 | 1,194 | 1,000 |
| 53 | Glastonbury.. | 1,115 | 2,071 | 2,346 | 2,732 | 2,718 | 2,766 | 3,114 | 2,980 | 3,077 |
| 54 | Goshen..... | 610 | 1,111 | 1,450 | ..... | 1,493 | 1,641 | 1,586 | 1,734 | 1,529 |
| 55 | Granby..... | ..... | ..... | ..... | 2,595 | 2,735 | 2,696 | 3,012 | 2,733 | 2,611 |
| 56 | Greenwich... | 2,021 | 2,776 | 2,623 | ..... | 3,047 | 3,533 | 3,790 | 3,801 | 3,921 |
| 57 | Griswold..... | ..... | ..... | ..... | ..... | ..... | ..... | 1,869 | 2,212 | 2,165 |
| 58 | Groton..... | 2,869 | 3,848 | 3,823 | ..... | 4,302 | 4,451 | 4,664 | 4,805 | 2,963 |
| 59 | Guilford..... | 2,322 | 2,930 | 2,947 | 3,460 | 3,597 | 3,845 | 4,131 | 2,344 | 2,421 |
| 60 | Haddam..... | 1,241 | 1,726 | 1,950 | 2,195 | 2,307 | 2,205 | 2,478 | 3,025 | 2,599 |
| 61 | Hamden..... | ..... | ..... | ..... | 1,422 | 1,482 | 1,716 | 1,687 | 1,666 | 1,797 |
| 62 | Hampton.... | ..... | ..... | ..... | ..... | 1,379 | 1,274 | 1,313 | 1,101 | 1,166 |
| 63 | Hartford..... | 3,027 | 5,031 | 5,495 | 4,090 | 5,347 | 6,003 | 6,901 | 9,789 | 12,793 |
| 64 | Hartland..... | 12 | 500 | 961 | ..... | 1,318 | 1,284 | 1,254 | 1,221 | 1,060 |
| 65 | Harwinton... | 250 | 1,018 | 1,215 | 1,367 | 1,481 | 1,718 | 1,500 | 1,516 | 1,201 |
| 66 | Hebron..... | 1,855 | 2,337 | 2,205 | 2,234 | 2,256 | 2,002 | 2,094 | 1,937 | 1,726 |
| 67 | Kent..... | 1,000 | 1,996 | 1,883 | 1,318 | 1,607 | 1,794 | 1,956 | 2,001 | 1,759 |
| 68 | Killingly..... | 2,100 | 3,486 | 3,378 | 2,166 | 2,279 | 2,512 | 2,803 | 3,257 | 3,685 |
| 69 | Killingworth.. | 1,458 | 1,990 | 1,853 | 2,156 | 2,047 | 2,244 | 2,342 | 2,484 | 1,130 |
| 70 | Lebanon..... | 3,274 | 3,960 | 3,931 | 4,166 | 3,652 | 2,580 | 2,719 | 2,555 | 2,194 |
| 71 | Ledyard..... | ..... | ..... | ..... | ..... | ..... | ..... | ..... | ..... | 1,871 |
| 72 | Lisbon..... | ..... | ..... | ..... | ..... | 1,158 | 1,128 | 1,159 | 1,166 | 1,052 |
| 73 | Litchfield.... | 1,366 | 2,554 | 3,077 | ..... | 4,285 | 4,639 | 4,610 | 4,456 | 4,038 |
| 74 | Lyme..... | 2,956 | 4,088 | 3,792 | ..... | 4,380 | 4,321 | 4,069 | 4,092 | 2,856 |
| 75 | Madison..... | ..... | ..... | ..... | ..... | ..... | ..... | ..... | 1,809 | 1,788 |
| 76 | Manchester.. | ..... | ..... | ..... | ..... | ..... | ..... | ..... | 1,576 | 1,695 |
| 77 | Mansfield.... | 1,614 | 2,466 | 2,565 | 2,635 | 2,560 | 2,570 | 2,993 | 2,661 | 2,276 |
| 78 | Marlborough. | ..... | ..... | ..... | ..... | ..... | 720 | 839 | 704 | 713 |
| 79 | Meriden..... | ..... | ..... | ..... | ..... | ..... | 1,249 | 1,309 | 1,708 | 1,880 |
| 80 | Middlebury.. | ..... | ..... | ..... | ..... | ..... | 847 | 838 | 816 | 761 |
| 81 | Middlefield... | ..... | ..... | ..... | ..... | ..... | ..... | ..... | ..... | ..... |
| 82 | Middletown.. | 5,664 | 4,878 | 4,612 | 5,375 | 5,001 | 5,382 | 6,479 | 6,892 | 7,210 |
| 83 | Milford..... | 1,633 | 2,127 | 2,195 | 2,098 | 2,417 | 2,674 | 2,785 | 2,256 | 2,455 |
| 84 | Monroe..... | ..... | ..... | ..... | ..... | ..... | ..... | ..... | 1,522 | 1,351 |
| 85 | Montville.... | ..... | ..... | ..... | ..... | 2,233 | 2,187 | 1,951 | 1,972 | 1,990 |
| 86 | Morris..... | ..... | ..... | ..... | ..... | ..... | ..... | ..... | ..... | ..... |
| 87 | Naugatuck... | ..... | ..... | ..... | ..... | ..... | ..... | ..... | ..... | ..... |
| 88 | New Britain.. | ..... | ..... | ..... | ..... | ..... | ..... | ..... | ..... | ..... |
| 89 | New Canaan.. | ..... | ..... | ..... | ..... | ..... | 1,599 | 1,689 | 1,830 | 2,217 |
| 90 | New Fairfield | 713 | 1,308 | 1,441 | 1,573 | 1,665 | 772 | 788 | 939 | 956 |
| 91 | New Hartford | 260 | 1,001 | 1,296 | ..... | 1,753 | 1 507 | 1,685 | 1,766 | 1,703 |
| 92 | New Haven.. | 5,085 | 8,295 | 7,966 | 4,484 | 5,157 | 6.967 | 8,327 | 10,678 | 14,390 |
| 93 | Newington... | ..... | ..... | ..... | ..... | ..... | ..... | ..... | ..... | ..... |
| 94 | New London. | 3,171 | 5,888 | 5,688 | ..... | 5,150 | 3,238 | 3,330 | 4,356 | 5,519 |
| 95 | New Milford. | 1,137 | 2,776 | 3,015 | 3,167 | 3,221 | 3,537 | 3,830 | 3,979 | 3,974 |
| 96 | Newtown.... | 1,253 | 2,229 | 2,404 | 2,764 | 2,903 | 2,834 | 2,879 | 3,096 | 3,189 |
| 97 | Norfolk..... | 84 | 969 | 1,246 | ..... | 1,649 | 1,441 | 1,422 | 1,485 | 1,393 |
| 98 | N. Branford.. | ..... | ..... | ..... | ..... | ..... | ..... | ..... | ..... | 1,016 |
| 99 | North Canaan | ..... | ..... | ..... | ..... | ..... | ..... | ..... | ..... | ..... |
| 100 | North Haven. | ..... | ..... | ..... | 1,236 | 1,157 | 1,239 | 1,298 | 1,284 | 1,349 |
| 101 | N. Stonington | ..... | ..... | ..... | ..... | ..... | 2,524 | 2,624 | 2,840 | 2,269 |
| 102 | Norwalk..... | 3.050 | 4,388 | 4,051* | 11,942 | 5,146 | 2,983 | 3,004 | 3,792 | 3.863 |
| 103 | Norwich..... | 5,540 | 7,327 | 7,325 | ..... | 3,476 | 3,528 | 3,634 | 5,179 | 7,239 |
| 104 | Old Lyme.... | ..... | ..... | ..... | ..... | ..... | ..... | ..... | ..... | ..... |
| 105 | Old Saybrook | ..... | ..... | ..... | ..... | ..... | ..... | ..... | ..... | ..... |
| 106 | Orange..... | ..... | ..... | ..... | ..... | ..... | ..... | ..... | 1,341 | 1,329 |
| 107 | Oxford..... | ..... | ..... | ..... | ..... | 1,410 | 1,453 | 1,683 | 1,763 | 1,626 |
| 108 | Plainfield.... | 1,800 | 1,562 | 1,573 | 1,713 | 1,619 | 1,738 | 2,097 | 2,289 | 2,383 |
| 109 | Plainville.... | ..... | ..... | ..... | ..... | ..... | ..... | ..... | ..... | ..... |
| 110 | Plymouth.... | ..... | ..... | ..... | ..... | 1,791 | 1,882 | 1,758 | 2,064 | 2,205 |
| 111 | Pomfret..... | 1,727 | 2,306 | 2,566 | 1,769 | 1,799 | 1,905 | 2,042 | 1,978 | 1,868 |

*Including Greenwich and Stamford.

| | 1850 | 1860 | 1870 | 1880 | 1890 | 1900 | 1910 | 1920 | 1930 | 1940 | |
|---|---|---|---|---|---|---|---|---|---|---|---|
| 50 | 3,614 | 4,370 | 5,645 | 3,748 | 3,868 | 4,489 | 6,134 | 14,475 | 17,218 | 21,135 | 50 |
| 51 | 2,630 | 3,144 | 2,616 | 3,017 | 3,179 | 3,331 | 3,478 | 3,844 | 4,548 | 5,313 | 51 |
| 52 | 895 | 2,358 | 731 | 686 | 585 | 546 | 527 | 552 | 611 | 667 | 52 |
| 53 | 3,390 | 3,363 | 3,560 | 3,580 | 3,457 | 4,260 | 4,796 | 5,952 | 5,783 | 6,632 | 53 |
| 54 | 1,457 | 1,381 | 1,223 | 1,093 | 972 | 835 | 675 | 675 | 683 | 778 | 54 |
| 55 | 2,498 | 1,720 | 1,517 | 1,340 | 1,251 | 1,299 | 1,383 | 1,342 | 1,388 | 1,544 | 55 |
| 56 | 5,036 | 6,522 | 7,644 | 7,892 | 10,131 | 12,172 | 16,463 | 22,123 | 33,112 | 35,509 | 56 |
| 57 | 2,065 | 2,217 | 2,575 | 2,745 | 3,113 | 3,490 | 4,233 | 4,220 | 6,010 | 5,343 | 57 |
| 58 | 3,743 | 4,450 | 5,124 | 5,128 | 5,539 | 5,962 | 6,495 | 9,227 | 10,770 | 10,910 | 58 |
| 59 | 2,653 | 2,624 | 2,576 | 2,782 | 2,780 | 2,785 | 3,001 | 2,803 | 3,117 | 3,544 | 59 |
| 60 | 2,279 | 2,307 | 2,071 | 2,419 | 2,095 | 2,015 | 1,958 | 1,736 | 1,755 | 2,069 | 60 |
| 61 | 2,164 | 2,725 | 3,028 | 3,408 | 3,882 | 4,662 | 5,850 | 8,611 | 19,020 | 23,373 | 61 |
| 62 | 946 | 936 | 891 | 827 | 632 | 629 | 583 | 475 | 511 | 535 | 62 |
| 63 | 13,555 | 29,152 | 37,743 | 42,551 | 53,230 | 79,850 | 98,915 | 138,036 | 164,072 | 166,267 | 63 |
| 64 | 848 | 846 | 789 | 643 | 565 | 592 | 544 | 448 | 296 | 300 | 64 |
| 65 | 1,175 | 1,044 | 1,044 | 1,016 | 943 | 1,213 | 1,440 | 2,020 | 949 | 1,112 | 65 |
| 66 | 1,345 | 1,425 | 1,279 | 1,243 | 1,039 | 1,016 | 894 | 915 | 879 | 999 | 66 |
| 67 | 1,848 | 1,835 | 1,744 | 1,622 | 1,383 | 1,220 | 1,122 | 1,086 | 1,054 | 1,245 | 67 |
| 68 | 4,543 | 4,926 | 5,712 | 6,921 | 7,027 | 6,835 | 6,564 | 8,178 | 8,852 | 9,547 | 68 |
| 69 | 1,107 | 1,126 | 856 | 748 | 582 | 651 | 660 | 531 | 482 | 531 | 69 |
| 70 | 1,901 | 2,174 | 2,211 | 1,845 | 1,670 | 1,521 | 1,528 | 1,343 | 1,436 | 1,467 | 70 |
| 71 | 1,558 | 1,615 | 1,392 | 1,373 | 1,183 | 1,236 | 1,079 | 1,161 | 1,144 | 1,426 | 71 |
| 72 | 938 | 1,252 | 502 | 630 | 548 | 697 | 824 | 867 | 1,097 | 1,131 | 72 |
| 73 | 3,953 | 3,200 | 3,113 | 3,410 | 3,304 | 3,214 | 3,005 | 3,180 | 3,574 | 4,029 | 73 |
| 74 | 2,668 | 1,246 | 1,181 | 1,025 | 977 | 750 | 746 | 674 | 546 | 717 | 74 |
| 75 | 1,837 | 1,865 | 1,814 | 1,672 | 1,429 | 1,518 | 1,534 | 1,857 | 1,918 | 2,245 | 75 |
| 76 | 2,546 | 3,294 | 4,223 | 6,462 | 8,222 | 10,601 | 13,641 | 18,370 | 21,973 | 23,799 | 76 |
| 77 | 2,517 | 1,697 | 2,401 | 2,154 | 1,911 | 1,827 | 1,977 | 2,574 | 3,349 | 4,559 | 77 |
| 78 | 832 | 683 | 476 | 391 | 582 | 322 | 302 | 303 | 319 | 476 | 78 |
| 79 | 3,559 | 7,426 | 10,495 | 18,340 | 25,423 | 28,659 | 32,066 | 34,764 | 38,481 | 39,494 | 79 |
| 80 | 763 | 664 | 696 | 687 | 566 | 736 | 836 | 1,067 | 1,449 | 2,173 | 80 |
| 81 | ..... | ..... | 1,053 | 928 | 1,002 | 845 | 1,036 | 1,047 | 1,204 | 1,230 | 81 |
| 82 | 8,441 | 8,620 | 11,126 | 11,732 | 15,205 | 17,486 | 20,749 | 22,129 | 24,554 | 26,495 | 82 |
| 83 | 2,465 | 2,828 | 3,405 | 3,347 | 3,811 | 3,783 | 4,366 | 10,193 | 12,660 | 16,439 | 83 |
| 84 | 1,442 | 1,382 | 1,226 | 1,157 | 994 | 1,043 | 1,002 | 1,161 | 1,221 | 1,728 | 84 |
| 85 | 1,848 | 2,141 | 2,495 | 2,664 | 2,344 | 2,395 | 2,804 | 3,411 | 3,970 | 4,135 | 85 |
| 86 | ..... | 769 | 791 | 627 | 584 | 535 | 681 | 499 | 481 | 606 | 86 |
| 87 | 1,720 | 2,590 | 2,830 | 4,274 | 6,218 | 10,541 | 12,722 | 15,051 | 14,315 | 15,388 | 87 |
| 88 | 3,029 | 5,212 | 9,480 | 13,979 | 19,007 | 28,202 | 43,916 | 59,316 | 68,128 | 68,685 | 88 |
| 89 | 2,600 | 2,771 | 2,497 | 2,673 | 2,701 | 2,968 | 3,667 | 3,895 | 5,456 | 6,221 | 89 |
| 90 | 927 | 915 | 870 | 791 | 670 | 584 | 551 | 468 | 434 | 608 | 90 |
| 91 | 2,643 | 2,758 | 3,078 | 3,302 | 3,160 | 3,424 | 2,144 | 1,781 | 1,834 | 1,836 | 91 |
| 92 | 20,345 | 39,267 | 50,840 | 62,882 | 86,045 | 108,027 | 133,605 | 162,537 | 162,655 | 160,605 | 92 |
| 93 | ..... | ..... | ..... | 934 | 953 | 1,041 | 1,689 | 2,381 | 4,572 | 5,449 | 93 |
| 94 | 8,991 | 10,115 | 9,576 | 10,537 | 13,757 | 17,548 | 19,659 | 25,688 | 29,640 | 30,456 | 94 |
| 95 | 4,058 | 3,535 | 3,586 | 3,907 | 3,917 | 4,804 | 5,010 | 4,781 | 4,700 | 5,559 | 95 |
| 96 | 3,338 | 3,578 | 3,681 | 4,013 | 3,539 | 3,276 | 3,012 | 2,751 | 2,635 | 4,023 | 96 |
| 97 | 1,643 | 1,803 | 1,641 | 1,418 | 1,546 | 1,614 | 1,541 | 1,229 | 1,298 | 1,333 | 97 |
| 98 | 998 | 1,050 | 1,035 | 1,025 | 825 | 814 | 833 | 1,110 | 1,329 | 1,438 | 98 |
| 99 | ..... | ..... | 1,695 | 1,537 | 1,683 | 1,803 | 2,171 | 1,933 | 2,287 | 2,304 | 99 |
| 100 | 1,325 | 1,499 | 1,771 | 1,763 | 1,862 | 2,164 | 2,254 | 1,968 | 3,730 | 5,326 | 100 |
| 101 | 1,936 | 1,913 | 1,759 | 1,769 | 1,463 | 1,240 | 1,100 | 1,144 | 1,135 | 1,236 | 101 |
| 102 | 4,651 | 7,582 | 12,119 | 13,956 | 17,747 | 19,932 | 24,211 | 27,743 | 36,019 | 39,849 | 102 |
| 103 | 10,265 | 14,048 | 16,653 | 21,143 | 23,048 | 24,637 | 28,219 | 29,685 | 32,438 | 34,140 | 103 |
| 104 | ..... | 1,304 | 1,362 | 1,337 | 1,319 | 1,180 | 1,181 | 946 | 1,313 | 1,702 | 104 |
| 105 | ..... | 1,105 | 1,215 | 1,302 | 1,484 | 1,431 | 1,516 | 1,463 | 1,643 | 1,985 | 105 |
| 106 | 1,476 | 1,974 | 2,634 | 3,341 | 4,537 | 6,995 | 11,272 | 16,614 | 1,530 | 2,009 | 106 |
| 107 | 1,564 | 1,269 | 1,338 | 1,120 | 902 | 952 | 1,020 | 998 | 1,141 | 1,375 | 107 |
| 108 | 2,732 | 3,665 | 4,521 | 4,021 | 4,582 | 4,821 | 6,719 | 7,926 | 8,027 | 7,613 | 108 |
| 109 | ..... | ..... | 1,433 | 1,930 | 1,993 | 2,189 | 2,882 | 4,114 | 6,301 | 6,935 | 109 |
| 110 | 2,568 | 3,244 | 4,149 | 2,350 | 2,147 | 2,828 | 5,021 | 5,942 | 6,070 | 6,043 | 110 |
| 111 | 1,848 | 1,673 | 1,488 | 1,470 | 1,471 | 1,831 | 1,857 | 1,454 | 1,617 | 1,710 | 111 |

| | Town | 1756 | 1774 | 1782 | 1790 | 1800 | 1810 | 1820 | 1830 | 1840 |
|---|---|---|---|---|---|---|---|---|---|---|
| 112 | Portland..... | ..... | ..... | ..... | ..... | ..... | ..... | ..... | ..... | ..... |
| 113 | Preston..... | 2,018 | 2,338 | 2,287 | ..... | 3,440 | 3,284 | 1,899 | 1,935 | 1,727 |
| 114 | Prospect..... | ..... | ..... | ..... | ..... | ..... | ..... | ..... | 651 | 548 |
| 115 | Putnam..... | ..... | ..... | ..... | ..... | ..... | ..... | ..... | ..... | ..... |
| 116 | Redding..... | ..... | 1,234 | 1,310 | 1,503 | 1,632 | 1,717 | 1,678 | 1,686 | 1,674 |
| 117 | Ridgefield.... | 1,115 | 1,708 | 1,697 | 1,947 | 2,025 | 2,103 | 2,310 | 2,305 | 2,474 |
| 118 | Rocky Hill... | ..... | ..... | ..... | ..... | ..... | ..... | ..... | ..... | ..... |
| 119 | Roxbury..... | ..... | ..... | ..... | ..... | 1,121 | 1,217 | 1,124 | 1,122 | 971 |
| 120 | Salem..... | ..... | ..... | ..... | ..... | ..... | ..... | 1,053 | 959 | 811 |
| 121 | Salisbury.... | 1,100 | 1,980 | 2,225 | ..... | 2,266 | 2,321 | 2,695 | 2,580 | 2,562 |
| 122 | Saybrook*... | 1,931 | 2,687 | 2,738 | 3,233 | 3,363 | 3,996 | 4,165 | 5,018 | 3,417 |
| 123 | Scotland..... | ..... | ..... | ..... | ..... | ..... | ..... | ..... | ..... | ..... |
| 124 | Seymour..... | ..... | ..... | ..... | ..... | ..... | ..... | ..... | ..... | ..... |
| 125 | Sharon..... | 1,205 | 2,012 | 2,230 | ..... | 2,340 | 2,606 | 2,573 | 2,615 | 2,407 |
| 126 | Shelton†..... | ..... | ..... | ..... | 2,742 | 2,792 | 2,770 | 2,805 | 1,371 | 1,326 |
| 127 | Sherman..... | ..... | ..... | ..... | ..... | ..... | 949 | 957 | 947 | 938 |
| 128 | Simsbury.... | 2,245 | 3,700 | 4,664 | 2,576 | 2,956 | 1,966 | 1,954 | 2,221 | 1,895 |
| 129 | Somers..... | 900 | 1,027 | 1,058 | 1,127 | 1,353 | 1,210 | 1,306 | 1,429 | 1,621 |
| 130 | Southbury... | ..... | ..... | ..... | 1,738 | 1,757 | 1,413 | 1,662 | 1,557 | 1,542 |
| 131 | Southington.. | ..... | ..... | 1,886 | 2,110 | 1,804 | 1,807 | 1,875 | 1,844 | 1,887 |
| 132 | So. Windsor.. | ..... | ..... | ..... | ..... | 1,213 | ..... | ..... | ..... | ..... |
| 133 | Sprague..... | ..... | ..... | ..... | ..... | ..... | ..... | ..... | ..... | ..... |
| 134 | Stafford..... | 1,000 | 1,334 | 1,534 | 1,885 | 2,345 | 2,235 | 2,369 | 2,515 | 2,469 |
| 135 | Stamford..... | 2,768 | 3,563 | 3,834 | ..... | 4,352 | 4,440 | 3,284 | 3,707 | 3,516 |
| 136 | Sterling..... | ..... | ..... | ..... | ..... | 908 | 1,101 | 1,200 | 1,240 | 1,099 |
| 137 | Stonington... | 3,518 | 5,412 | 5,245 | ..... | 5,437 | 3,043 | 3,056 | 3,401 | 3,898 |
| 138 | Stratford..... | 3,658 | 5,555 | 5,473 | 3,241 | 2,650 | 2,895 | 3,438 | 1,814 | 1,808 |
| 139 | Suffield..... | 1,438 | 2,017 | 2,301 | 2,467 | 2,686 | 2,680 | 2,681 | 2,690 | 2,669 |
| 140 | Thomaston... | ..... | ..... | ..... | ..... | ..... | ..... | ..... | ..... | ..... |
| 141 | Thompson... | ..... | ..... | ..... | 2,267 | 2,341 | 2,467 | 2,928 | 3,380 | 3,555 |
| 142 | Tolland..... | 917 | 1,262 | 1,361 | 1,538 | 1,638 | 1,610 | 1,607 | 1,698 | 1,566 |
| 143 | Torrington... | 250 | 845 | 1,077 | ..... | 1,417 | 1,586 | 1,449 | 1,651 | 1,707 |
| 144 | Trumbull.... | ..... | ..... | ..... | ..... | 1,291 | 1,241 | 1,232 | 1,242 | 1,204 |
| 145 | Union..... | 500 | 514 | 552 | 631 | 767 | 752 | 757 | 711 | 669 |
| 146 | Vernon..... | ..... | ..... | ..... | ..... | ..... | 827 | 966 | 1,164 | 1,430 |
| 147 | Voluntown... | 1,048 | 1,511 | 1,630 | 1,872 | 1,119 | 1,016 | 1,116 | 1,304 | 1,185 |
| 148 | Wallingford.. | 3,713 | 4,915 | 3,268 | 3,375 | 3,214 | 2,325 | 2,237 | 2,418 | 2,204 |
| 149 | Warren..... | ..... | ..... | ..... | 790 | 1,083 | 1,096 | 875 | 986 | 872 |
| 150 | Washington.. | ..... | ..... | 1,503 | 1,675 | 1,568 | 1,575 | 1,487 | 1,621 | 1,622 |
| 151 | Waterbury... | 1,829 | 3,536 | 2,240 | 2,937 | 3,256 | 2,874 | 2,282 | 3,070 | 3,668 |
| 152 | Waterford.... | ..... | ..... | ..... | ..... | ..... | 2,185 | 2,239 | 2,477 | 2,329 |
| 153 | Watertown... | ..... | ..... | 2,732 | 3,170 | 1,622 | 1,714 | 1,439 | 1,500 | 1,442 |
| 154 | Westbrook... | ..... | ..... | ..... | ..... | ..... | ..... | ..... | ..... | 1,182 |
| 155 | W. Hartford.. | ..... | ..... | ..... | ..... | ..... | ..... | ..... | ..... | ..... |
| 156 | West Haven.. | ..... | ..... | ..... | ..... | ..... | ..... | ..... | ..... | ..... |
| 157 | Weston..... | ..... | ..... | ..... | 2,469 | 2,680 | 2,618 | 2,767 | 2,997 | 2,561 |
| 158 | Westport..... | ..... | ..... | ..... | ..... | ..... | ..... | ..... | ..... | 1,803 |
| 159 | Wethersfield.. | 2,483 | 3,489 | 3,733 | 3,806 | 3,992 | 3,961 | 3,825 | 3,853 | 3,824 |
| 160 | Willington... | 650 | 1,001 | 1,055 | 1,212 | 1,278 | 1,161 | 1,246 | 1,305 | 1,268 |
| 161 | Wilton..... | ..... | ..... | ..... | ..... | ..... | 1,728 | 1,818 | 2,097 | 2,053 |
| 162 | Winchester... | 24 | 339 | 688 | ..... | 1,371 | 1,466 | 1,601 | 1,766 | 1,667 |
| 163 | Windham.... | 2,446 | 3,528 | 3,571 | 2,765 | 2,644 | 2,416 | 2,489 | 2,812 | 3,382 |
| 164 | Windsor..... | 4,220 | 2,125 | 2,382 | 2,714 | 2,773 | 2,868 | 3,008 | 3,220 | 2,283 |
| 165 | Windsor Locks | ..... | ..... | ..... | ..... | ..... | ..... | ..... | ..... | ..... |
| 166 | Wolcott..... | ..... | ..... | ..... | ..... | 948 | 952 | 943 | 843 | 633 |
| 167 | Woodbridge.. | ..... | ..... | ..... | 2,124 | 2,198 | 2,030 | 1,998 | 2,052 | 958 |
| 168 | Woodbury... | 2,911 | 5,313 | 5,063 | 2,662 | 1,944 | 1,963 | 1,885 | 2,045 | 1,948 |
| 169 | Woodstock... | 1,366 | 2,054 | 2,052 | 2,445 | 2,463 | 2,654 | 3,017 | 2,917 | 3,053 |
| | Totals..... | 130,612 | 197,910 | 208,850 | 237,946 | 251,062 | 261,942 | 275,248 | 297,675 | 309,97 |

*Name changed to Deep River, June 2, 1947.
†Name changed from Huntington, April 15, 1919.

| | 1850 | 1860 | 1870 | 1880 | 1890 | 1900 | 1910 | 1920 | 1930 | 1940 | |
|---|---|---|---|---|---|---|---|---|---|---|---|
| 112 | 2,836 | 3,657 | 4,693 | 4,157 | 4,687 | 3,856 | 3,425 | 3,644 | 3,930 | 4,321 | 112 |
| 113 | 1,842 | 2,092 | 2,161 | 2,523 | 2,555 | 2,807 | 1,917 | 2,743 | 3,928 | 4,206 | 113 |
| 114 | 666 | 574 | 551 | 492 | 445 | 562 | 539 | 550 | 531 | 1,006 | 114 |
| 115 | ..... | 2,722 | 4,192 | 5,827 | 6,512 | 7,348 | 7,280 | 8,397 | 8,099 | 8,692 | 115 |
| 116 | 1,754 | 1,652 | 1,624 | 1,540 | 1,546 | 1,426 | 1,617 | 1,315 | 1,599 | 1,758 | 116 |
| 117 | 2,337 | 2,213 | 1,919 | 2,028 | 2,235 | 2,626 | 3,118 | 2,707 | 3,580 | 3,900 | 117 |
| 118 | 1,042 | 1,102 | 971 | 1,108 | 1,069 | 1,026 | 1,187 | 1,633 | 2,021 | 2,679 | 118 |
| 119 | 1,114 | 992 | 919 | 950 | 936 | 1,087 | 837 | 647 | 553 | 660 | 119 |
| 120 | 764 | 830 | 717 | 574 | 481 | 468 | 443 | 424 | 403 | 504 | 120 |
| 121 | 3,103 | 3,100 | 3,303 | 3,715 | 3,420 | 3,489 | 3,522 | 2,497 | 2,767 | 3,030 | 121 |
| 122 | 2,904 | 1,213 | 1,267 | 1,362 | 1,484 | 1,634 | 1,907 | 2,325 | 2,381 | 2,332 | 122 |
| 123 | ..... | 720 | 643 | 590 | 506 | 471 | 476 | 391 | 402 | 478 | 123 |
| 124 | 1,677 | †546 | 2,122 | 2,318 | 3,300 | 3,541 | 4,786 | 6,781 | 6,890 | 6,754 | 124 |
| 125 | 2,507 | 2,556 | 2,441 | 2,580 | 2,149 | 1,982 | 1,880 | 1,585 | 1,710 | 1,611 | 125 |
| 126 | 1,301 | 1,477 | 1,527 | 2,499 | 4,006 | 5,572 | 6,545 | 9,475 | 10,113 | 10,971 | 126 |
| 127 | 984 | 911 | 846 | 828 | 668 | 658 | 569 | 533 | 391 | 477 | 127 |
| 128 | 2,727 | 2,410 | 2,051 | 1,830 | 1,874 | 2,094 | 2,537 | 2,958 | 3,625 | 3,941 | 128 |
| 129 | 1,508 | 1,517 | 1,247 | 1,242 | 1,407 | 1,593 | 1,653 | 1,673 | 1,917 | 2,114 | 129 |
| 130 | 1,484 | 1,346 | 1,318 | 1,740 | 1,080 | 1,238 | 1,233 | 1,093 | 1,134 | 1,532 | 130 |
| 131 | 2,135 | 3,315 | 4,314 | 3,411 | 5,501 | 5,890 | 6,516 | 8,440 | 9,237 | 9,649 | 131 |
| 132 | 1,638 | 1,789 | 1,688 | 1,902 | 1,736 | 2,014 | 2,251 | 2,142 | 2,535 | 2,863 | 132 |
| 133 | ..... | ..... | 3,463 | 3,207 | 1,106 | 1,339 | 2,551 | 2,500 | 2,539 | 2,285 | 133 |
| 134 | 2,940 | 3,397 | 3,405 | 4,455 | 4,531 | 4,297 | 5,233 | 5,407 | 5,949 | 5,835 | 134 |
| 135 | 5,000 | 7,185 | 9,714 | 11,297 | 15,700 | 18,839 | 28,836 | 40,067 | 56,765 | 61,215 | 135 |
| 136 | 1,025 | 1,051 | 1,022 | 957 | 1,051 | 1,209 | 1,283 | 1,266 | 1,233 | 1,251 | 136 |
| 137 | 5,431 | 5,827 | 6,313 | 7,355 | 7,184 | 8,540 | 9,154 | 10,236 | 11,025 | 11,002 | 137 |
| 138 | 2,040 | 2,294 | 3,032 | 4,251 | 2,608 | 3,657 | 5,712 | 12,347 | 19,212 | 22,580 | 138 |
| 139 | 2,962 | 3,260 | 3,277 | 3,225 | 3,169 | 3,521 | 3,841 | 4,070 | 4,346 | 4,475 | 139 |
| 140 | ..... | ..... | ..... | 3,225 | 3,278 | 3,300 | 3,533 | 3,993 | 4,188 | 4,238 | 140 |
| 141 | 4,638 | 3,259 | 3,804 | 5,051 | 5,580 | 6,442 | 4,804 | 5,055 | 4,999 | 5,577 | 141 |
| 142 | 1,406 | 1,310 | 1,216 | 1,169 | 1,037 | 1,036 | 1,126 | 1,040 | 1,064 | 1,192 | 142 |
| 143 | 1,916 | 2,278 | 2,893 | 3,327 | 6,048 | 12,453 | 16,840 | 22,055 | 26,040 | 26,988 | 143 |
| 144 | 1,309 | 1,474 | 1,335 | 1,323 | 1,453 | 1,587 | 1,642 | 2,597 | 3,624 | 5,294 | 144 |
| 145 | 728 | 732 | 627 | 539 | 431 | 428 | 322 | 257 | 196 | 234 | 145 |
| 146 | 2,900 | 3,838 | 5,446 | 6,915 | 8,808 | 8,483 | 9,087 | 8,898 | 8,703 | 8,978 | 146 |
| 147 | 1,064 | 1,055 | 1,052 | 1,186 | 1,060 | 872 | 779 | 656 | 651 | 723 | 147 |
| 148 | 2,595 | 3,206 | 3,676 | 4,686 | 6,584 | 9,001 | 11,155 | 12,010 | 14,278 | 14,788 | 148 |
| 149 | 830 | 710 | 673 | 639 | 477 | 432 | 412 | 350 | 303 | 328 | 149 |
| 150 | 1,802 | 1,659 | 1,563 | 1,590 | 1,633 | 1,820 | 1,747 | 1,619 | 1,775 | 2,089 | 150 |
| 151 | 5,137 | 10,004 | 13,106 | 20,270 | 33,202 | 51,139 | 73,141 | 91,715 | 99,902 | 99,314 | 151 |
| 152 | 2,259 | 2,555 | 2,482 | 2,701 | 2,661 | 2,904 | 3,097 | 3,935 | 4,742 | 6,594 | 152 |
| 153 | 1,533 | 1,587 | 1,698 | 1,897 | 2,323 | 3,100 | 3,850 | 6,050 | 8,192 | 8,787 | 153 |
| 154 | 1,202 | 974 | 987 | 878 | 874 | 884 | 951 | 849 | 1,037 | 1,159 | 154 |
| 155 | 4,411 | 1,296 | 1,533 | 1,828 | 1,930 | 3,186 | 4,808 | 8,854 | 24,941 | 33,776 | 155 |
| 156 | ..... | ..... | ..... | ..... | ..... | ..... | ..... | ..... | 25,808 | 30,021 | 156 |
| 157 | 1,056 | 1,117 | 1,054 | 918 | 772 | 840 | 831 | 703 | 670 | 1,053 | 157 |
| 158 | 2,651 | 3,293 | 3,361 | 3,477 | 3,715 | 4,017 | 4,259 | 5,114 | 6,073 | 8,258 | 158 |
| 159 | 2,523 | 2,705 | 2,693 | 2,173 | 2,271 | 2,637 | 3,148 | 4,342 | 7,512 | 9,644 | 159 |
| 160 | 1,388 | 1,166 | 942 | 1,086 | 906 | 885 | 1,112 | 1,200 | 1,213 | 1,233 | 160 |
| 161 | 2,066 | 2,208 | 1,994 | 1,864 | 1,722 | 1,598 | 1,706 | 1,284 | 2,133 | 2,829 | 161 |
| 162 | 2,179 | 3,513 | 4,096 | 5,142 | 6,183 | 7,763 | 8,679 | 9,019 | 8,674 | 8,482 | 162 |
| 163 | 4,503 | 4,711 | 5,412 | 8,264 | 10,032 | 10,137 | 12,604 | 13,801 | 13,773 | 13,824 | 163 |
| 164 | 3,294 | 3,865 | 2,783 | 3,058 | 2,954 | 3,614 | 4,178 | 5,620 | 8,290 | 10,068 | 164 |
| 165 | ..... | ..... | 2,154 | 2,332 | 2,758 | 3,062 | 3,715 | 3,554 | 4,073 | 4,347 | 165 |
| 166 | 603 | 574 | 491 | 493 | 522 | 581 | 563 | 719 | 972 | 1,765 | 166 |
| 167 | 912 | 872 | 830 | 829 | 926 | 852 | 878 | 1,170 | 1,630 | 2,262 | 167 |
| 168 | 2,150 | 2,037 | 1,931 | 2,149 | 1,815 | 1,988 | 1,860 | 1,698 | 1,744 | 1,998 | 168 |
| 169 | 3,381 | 3,285 | 2,955 | 2,639 | 2,309 | 2,095 | 1,849 | 1,767 | 1,712 | 1,912 | 169 |
| | 370,792 | 460,147 | 537,454 | 622,700 | 746,258 | 908,420 | 1,114,756 | 1,380,631 | 1,606,903 | 1,709,242 | |

†The return gives "Humphreyville 1,180," which belongs to Seymour.

## POST-OFFICES IN CONNECTICUT

(Taken from the United States Official Postal Guide)

* International money order offices
o Postal Savings Depositories

ALL POST-OFFICES IN THIS STATE ARE MONEY ORDER OFFICES

| Post-office | Town |
|---|---|
| Abington, | Pomfret |
| Amston, | Hebron |
| Andover,* | Andover |
| oAnsonia,* (C.O.D.Sta.) | Ansonia |
| Avery Point, | Groton |
| Avon,* | Avon |
| Ballouville, | Killingly |
| oBaltic,* | Sprague |
| Bantam,* | Litchfield |
| Barkhamsted, | Barkhamsted |
| Barnum,* | Sta. Bridgeport |
| Beacon Falls,* | Beacon Falls |
| Beardsley,* | Sta. Bridgeport |
| Berlin,* | Berlin |
| oBethel,* | Bethel |
| Bethlehem, | Bethlehem |
| Black Point Beach Club, (Summer office) | East Lyme |
| Bloomfield,* | Bloomfield |
| Botsford. | Newtown |
| Bradley Point, | West Haven |
| oBranford,* | Branford |
| oBridgeport,* | Bridgeport |
| Branch Post-Offices, | |
| oStratford,* (Ind.) | |
| Stations, | |
| oBarnum,* | |
| oBeardsley,* C.O.D. | |
| oNewfield,* | |
| oNoble,* A and B | |
| Bridgewater,* | Bridgewater |
| oBristol,* | Bristol |
| oBrood Brook,* | East Windsor |
| Brookfield* | Brookfield |
| Brookfield Center, | Brookfield |
| Brooklyn,* | Brooklyn |
| Buckland, | Manchester |
| Burnside,* | East Hartford |
| (Branch of Hartford) | |
| Canaan,* | North Canaan |
| Cannondale, | Wilton |
| Canterbury, | Canterbury |
| Canton, | Canton |
| Canton Center, | Canton |
| Centerbrook,* | Essex |
| oCentral Village,* | Plainfield |
| Chaplin, | Chaplin |
| Cheshire,* | Cheshire |
| Chester,* | Chester |
| Chestnut Hill, | Columbia |
| Clark Falls, | New London |
| oClinton,* | Clinton |
| Clintonville,* | North Haven |
| Cobalt, | East Hampton |
| oColchester,* | Colchester |
| Colebrook, | Colebrook |
| oCollinsville,* | Canton |
| Columbia,* | Columbia |
| Cornwall. | Cornwall |
| Cornwall Bridge,* | Cornwall |
| oCoscob,* | Greenwich |
| Crescent Beach, (Summer office) | East Lyme |
| Cromwell,* | Cromwell |
| oDanbury,* (C.O.D.) | Danbury |
| oDanielson,* | Killingly |
| Darien.* | Darien |
| oDeep River,* | Deep River |
| oDerby,* (C.O.D.) | Derby |
| Devon,* | Sta. Milford |
| Durham,* | Durham |
| Durham Center, | Durham |
| Storrs. | Mansfield |
| Eagleville, | R. Sta. Storrs |
| oEast Berlin,* | Berlin |
| East Canaan, | North Canaan |
| Eastford,* | Eastford |
| East Glastonbury, | Glastonbury |
| East Granby, | East Granby |
| East Haddam,* | East Haddam |
| East Hampton,* | East Hampton |
| oEast Hartford,* | draw on Hartford |
| (Branch of Hartford) | |
| East Hartland, | Hartland |
| East Haven,* | New Haven |
| (Branch of New Haven) | |
| East Killingly,* | Killingly |
| East Lyme,* | East Lyme |
| Easton. | Easton |
| East River,* | Madison |
| East Windsor Hill, | South Windsor |
| East Woodstock, | Woodstock |
| Ellington, | Ellington |
| Elmwood,* | West Hartford |
| (Branch of Hartford) | |
| Elpstone, | New Hartford |
| Enfield,* | Enfield |
| Essex,* | Essex |
| Fabyan, | Thompson |
| oFairfield* (Sta. Grasemere), | |
| Grasemere is a sta. of (Fairfield) | Fairfield |
| Falls Village,* | Canaan |
| Farmington,* | Farmington |
| Fitchville,* | Bozrah |
| Forestville,* | Sta. Bristol |

| Post-office | Town |
|---|---|
| Gales Ferry, | Ledyard |
| Gaylordsville,* | New Milford |
| oGeorgetown,* | Wilton |
| Gildersleeve,* | Portland |
| Gilman, | Bozrah |
| Glasgo, | Griswold |
| oGlastonbury,* | Glastonbury |
| Glenbrook* (Sta. Stamford), | Stamford |
| Glenville,* | Greenwich |
| Goodyear, | Killingly |
| Goshen, | Goshen |
| Granby,* | Granby |
| Grasemere Sta., | Fairfield |
| Green's Farms,* | Westport |
| Greenville (Sta. Norwich), | Norwich |
| oGreenwich,* (C.O.D.) | Greenwich |
| Grosvenor Dale, | Thompson |
| oGroton,* (Branch of New London) | Groton |
| Groton Long Point, (Summer office) | Groton |
| oGuilford,* | Guilford |
| Haddam,* | Haddam |
| Hadlyme, | Lyme |
| Hamburg, | Lyme |
| Hamden, (Branch of New Haven) | Hamden |
| Hampton,* | Hampton |
| Hanover, | Sprague |
| oHartford,* | Hartford |
| Branch Post-offices, | |
| Burnside,* | |
| oEast Hartford,* | |
| Elmwood,* | |
| Newington,* | |
| West Hartford,* | |
| oWethersfield,* | |
| Wilson, | |
| Stations, | |
| Central,* | |
| C.O.D.,* | |
| oStation A,* | |
| Hawleyville, | Newtown |
| Hazardville,* | Enfield |
| Hebron, | Hebron |
| Higganum,* | Haddam |
| oIvoryton,* | Essex |
| oJewett City,* | Griswold |
| Kensington,* | Berlin |
| Kent,* | Kent |
| oKillingly,* | Killingly |
| Lakeside, | Morris |
| Lakeville,* | Salisbury |
| Lebanon, | Lebanon |
| Lime Rock, | Salisbury |
| oLitchfield,* | Litchfield |
| Long Hill,* | Trumbull |
| oMadison,* | Madison |
| oManchester,* o(Sta. A*) & C.O.D. | Manchester |
| Mansfield, | Mansfield |
| Mansfield Center,* | Mansfield |
| Mansfield Depot,* | Mansfield |
| Marble Dale, | Washington |
| Marion, | Southington |
| Mechanicsville,* | Thompson |
| Melrose, | East Windsor |
| oMeriden,* (C.O.D.) (Station A) | Meriden |
| Merrow, | Mansfield |
| Middlebury,* | Middlebury |
| Middlefield,* | Middlefield |
| Middle Haddam, | East Hampton |
| oMiddletown,* (C.O.D. & Wesleyan) | Middletown |
| oMilford,* (Sta. Devon) & C.O.D. (Devon is Ind. Sta. Milford) | Milford |
| Milldale,* | Southington |
| Montville,* | Montville |
| Moodus,* | East Haddam |
| oMoosup,* | Plainfield |
| Morris, | Morris |
| Mount Carmel, (Branch of New Haven) | Hamden |
| oMystic,* | Groton and Stonington |
| oNaugatuck,* (Station C.O.D.) | Naugatuck |
| Union City,* (Sta. Naugatuck) | Union City |
| oNew Britain,* (C.O.D.) | New Britain |
| oNew Canaan,* | New Canaan |
| Newfield,* | Sta. Bridgeport |
| New Hartford,* | New Hartford |
| oNew Haven,* | New Haven |
| Branch Post-Offices, | |
| East Haven,* | |
| Hamden, | |
| Mount Carmel, | |
| oWest Haven,* | |
| Stations, | |
| Westville, | |
| Yale,* | |
| C.O.D. & Parcel Post Sta. | |
| Sta. A* (Fair Haven), | |
| Newington,* (Branch of Hartford) | Newington |
| oNew London,* | New London |
| Money Order Stations, | |
| Unit 1 | |
| Unit 2 | |
| Branch Post-Office, | |
| oGroton,* | |
| Station, | |
| Coast Guard Academy, | |
| oNew Milford,* | New Milford |
| New Preston,* | Washington |
| Newtown,* | Newtown |
| Niantic,* | East Lyme |
| Noank,* | Groton |
| Noble,* | Sta. Bridgeport |
| oNorfolk,* | Norfolk |
| Noroton,* | Sta. Darien |
| oNoroton Heights,* | Sta. Darien |
| North Canton, | Canton |
| Northfield, | Litchfield |

| Post-office | Town |
|---|---|
| Northford,* | North Branford |
| North Franklin, | Franklin |
| North Granby, | Granby |
| oNorth Grosvenor Dale,* | Thompson |
| oNorth Haven,* | North Haven |
| North Plain, | East Haddam |
| North Stonington,* | North Stonington |
| North Westchester, | Colchester |
| North Windham,* | Windham |
| North Woodbury, | Woodbury |
| North Woodstock, | Woodstock |
| oNorwalk,* (C.O.D.) | Norwalk |
| oNorwich,* | Norwich |
| Branch Post-Office, Norwichtown, (Ind.) Stations, C.O.D., Greenville,* (Ind.) Preston, (Rural) | |
| Norwichtown, (Branch of Norwich) | Norwich |
| Oakdale, | Montville |
| oOakville,* | Watertown |
| Old Greenwich,* | Greenwich |
| oOld Lyme,* | Old Lyme |
| Old Mystic, | Stonington |
| Oneco, | Sterling |
| Orange,* | Orange |
| Oronoque,* | Stratford |
| Pachaug, | Griswold |
| Packer, | Canterbury |
| Pequabuck,* | Plymouth |
| Pine Meadow, | New Hartford |
| Pine Orchard,* (Summer office) | Branford |
| oPlainfield,* | Plainfield |
| oPlainville,* | Plainville |
| Plantsville,* | Southington |
| Pleasant Valley, | Barkhamsted |
| Plymouth, | Plymouth |
| Pomfret,* | Pomfret |
| Pomfret Center,* | Pomfret |
| Poquonock,* | Windsor |
| Poquonock Bridge*, | Groton |
| Portland,* | Portland |
| Preston, (R. Sta. of Norwich), | Preston |
| oPutnam,* | Putnam |
| Quaker Hill,* | Waterford |
| Quinebaug, | Thompson |
| Redding, | Redding |
| Redding Ridge, | Redding |
| oRidgefield,* | Ridgefield |
| Riverside,* | Greenwich |
| Riverton, | Barkhamsted |
| Rockfall,* | Middlefield |
| oRockville,* | Vernon |
| Rocky Hill,* | Rocky Hill |
| Rowayton,* | Norwalk |
| Roxbury,* | Roxbury |
| Sachem Head, (Summer office) | Guilford |
| oSalisbury,* | Salisbury |
| Sandy Hook,* | Newtown |
| Saugatuck, (Ind. Sta.) | Westport |
| oSaybrook,* | Old Saybrook |
| Saybrook Point, | Old Saybrook |
| Scotland, | Scotland |
| oSeymour,* | Seymour |
| Sharon,* | Sharon |
| oShelton,* | Shelton |
| Short Beach,* | Branford |
| oSimsbury,* | Simsbury |
| Somers,* | Somers |
| Somersville,* | Somers |
| South Britain,* | Southbury |
| Southbury,* | Southbury |
| South Coventry,* | Coventry |
| South Glastonbury,* | Glastonbury |
| oSouthington,* | Southington |
| South Kent,* | Kent |
| South Lyme, | Old Lyme |
| South Meriden,* | Meriden |
| oSouth Norwalk,* (C.O.D.) | Norwalk |
| Southport,* | Fairfield |
| South Willington,* | Willington |
| South Windham, | Windham |
| South Windsor,* | South Windsor |
| South Woodstock, | Woodstock |
| Springdale,* | Stamford |
| Stafford,* | Stafford |
| oStafford Springs,* | Stafford |
| Staffordville, | Stafford |
| oStamford,* (C.O.D.) (Glenbrook, Ind. Sta.) | Stamford |
| oStepney Depot,* | Monroe |
| Sterling,* | Sterling |
| Stevenson, | Monroe |
| oStonington,* | Stonington |
| oStony Creek,* | Branford |
| Storrs,* | Mansfield |
| oStratford,* (Branch of Bridgeport) | Stratford |
| oSuffield,* | Suffield |
| Taconic, | Salisbury |
| oTaftville,* | Norwich |
| Talcottville, | Vernon |
| Tariffville,* | Simsbury |
| oTerryville,* | Plymouth |
| oThomaston,* | Thomaston |
| Thompson,* | Thompson |
| oThompsonville,* | Enfield |
| Tolland, | Tolland |
| oTorrington,* | Torrington |
| Trumbull,* | Trumbull |
| Uncasville,* | Montville |
| Union City, (Station, Naugatuck) | Naugatuck |
| oUnionville,* | Farmington |
| Vernon, | Vernon |
| Versailles,* | Sprague |
| Voluntown,* | Voluntown |
| oWallingford,* | Wallingford |
| Wapping, | South Windsor |
| Warehouse Point,* | East Windsor |
| Warrenville, | Ashford |

| Post-office | Town |
|---|---|
| Washington,* | Washington |
| Washington Depot,* | Washington |
| oWaterbury,* | Waterbury |
| C.O.D., Waterville,* | |
| Waterford,* | Waterford |
| oWatertown,* | Watertown |
| Waterville,* (Station of Waterbury) | Waterbury |
| Wauregan,* | Plainfield |
| Weatogue,* | Simsbury |
| Well's Village, | Glastonbury |
| Wesleyan, (Station of Middletown) | Middletown |
| Westbrook.* | Westbrook |
| oWest Cheshire,* | Cheshire |
| West Cornwall,* | Cornwall |
| West Goshen, | Goshen |
| West Granby, | Granby |
| West Hartford,* (Branch of Hartford) | West Hartford |
| West Hartland, | Hartland |
| oWest Haven.* (Branch of New Haven) | West Haven |
| West Mystic, | Groton |
| oWestport,* (C.O.D.) (Ind. Station, Saugatuck) | Westport |
| West Redding, | Redding |
| West Simsbury, | Simsbury |
| West Suffield, | Suffield |
| Westville, (Station of New Haven) | New Haven |
| West Willington,* | Willington |
| oWethersfield.* (Branch of Hartford) | Wethersfield |
| oWillimantic,* | Windham |
| Wilson, (Branch of Hartford) | Windsor |
| Wilsonville, | Thompson |
| Wilton,* | Wilton |
| Winchester Center, | Winchester |
| Windham, | Windham |
| oWindsor,* | Windsor |
| oWindsor Locks,* | Windsor Locks |
| Windsorville, | East Windsor |
| Winnipauk, | Sta. Norwalk |
| oWinsted,* | Winchester |
| Woodbury,* | Woodbury |
| Woodmont,* | Milford |
| Woodstock, | Woodstock |
| Woodstock Valley, | Woodstock |
| Yale, (Station of New Haven) | New Haven |
| Yalesville,* | Wallingford |
| Yantic,* | Norwich |

# TOWNS, VILLAGES AND DISTRICTS WITH NO POST-OFFICE OF SAME NAME

REVISED TO JULY 1, 1947

Towns, boroughs, and villages in Connecticut without post-offices of the same name as the given municipality, are listed below. Where no numeral is appended to such an entity's name, its post-office address is the same as the town in which it is located.

| Stations, Villages, etc. | Town |
|---|---|
| Abington, 4 Crs.,[1] | Pomfret |
| Above All,[2] | Warren |
| Academy Hill, | Stratford |
| Ackley, | East Haddam |
| Adams,[3] | Easton |
| Aimes Point, | West Haven |
| Alden's Crossing, | East Hampton |
| Aldrich Heights,[4] | Plainfield |
| Alexander's Lake, | Killingly |
| Algiers, | Stamford |
| Allentown,[5] | Plymouth |
| Allingtown, | West Haven |
| Allyndale, | North Canaan |
| Allyns Point,[6] | Ledyard |
| Almyville, | Plainfield |
| American, | Sterling |
| Amesville, | Salisbury |
| Amity, | Woodbridge |
| Anguilla, | Stonington |
| Andover Center, | Andover |
| Andrews Islands, | Stonington |
| Annex, | New Haven |
| Appaquag, | Hampton |
| †Ashford,[7] | Ashford |
| Ashland,[8] | Griswold |
| Ashwillett, | N. Stonington |
| Aspetuck,[3] | Easton |
| Aspetuck, | New Milford |
| Aspetuck Valley, | Redding |
| Asylum, | Salisbury |
| Attawan Beach, | East Lyme |
| Attawaugan, | Killingly |
| Atwoodville, | Mansfield |
| Augerville,[9] | North Haven |
| Avalon Lake, | Rocky Hill |
| Ayer's Gap, | Franklin |
| Ayer's Point, | Old Saybrook |
| Babcock Hill, | Lebanon |
| Backroad, | Windham |
| Bailey, | Sterling |
| Baileys, | Bolton |
| Baileyville, | Middlefield |
| Baker's Cove, | Groton |
| Bakersville, | New Hartford |
| Bald Hill,[10] | Wolcott |
| Baldwin,[5] | Plymouth |
| Baldwins Station, | Milford |
| Ballahack, | East Haddam |
| Bangall, | Stamford |
| Banksville, | Greenwich |
| Bantam Terrace, | Litchfield |
| Barber Hill, | So. Windsor |
| Barbour Hill, | Vernon |
| Barlow Hollow,[11] | Sherman |
| Barn Hill, | Monroe |
| Barracks, | Canaan |
| Barrett Hill, | Brooklyn |
| Bartlett Point,[12] | Waterford |
| Barton Hill, | East Hampton |
| Bashan, | East Haddam |
| Bates Woods, | New London |
| Bayview, | Milford |
| Bayview Heights, | Milford |
| Beach, | Westbrook |
| Beach Hill, | Colebrook |
| Beach Park, | Clinton |
| Beach Pond, | Voluntown |
| Beach Street | Litchfield |
| Beacon Hill,[10] | Wolcott |
| Bean Hill, | Norwich |
| Bear Hill, | Chaplin |
| Bear Swamp, | Killingworth |
| Bear Swamp, | Lyme |
| Beaver Brook, | Danbury |
| Beaver Brook Road, | Lyme |
| Beaver Hill, | Windham |
| Beaver Meadow, | Haddam |
| Becket Hill, | Lyme |
| Beckettville, | Danbury |
| Beckley Quarter, | Berlin |
| Bedlam, | Chaplain |
| Beebe Hill, | Canaan |
| Beecher, | Bethany |
| Belden Hill, | Wilton |
| Bell Haven, | Greenwich |
| Bell Island, | Norwalk |
| Bell Town, | Glastonbury |
| Belltown, | Stamford |
| Bend of River,[6] | Lisbon |
| Best View, | Waterford |
| †Bethany,[13] | Bethany |
| Between the Rivers, | Old Lyme |
| Bicknell, | Ashford |
| Bidwell Town, | Glastonbury |
| Bigelow,[14] | Union |
| Bill Hill, | Lyme |

Post-offices—[1]Abington. [2]Cornwall Bridge. [3]Fairfield. [4]Moosup. [5]Terryville. [6]Norwich. [7]Warrenville. [8]Jewett City. [9]New Haven. [10]Waterbury. [11]Bridgeport. [12]Montville. [13]Westville. [14]Stafford Springs. †Town.

| Stations, Villages, etc. | Town |
|---|---|
| Birch Mountain, | Bolton |
| Birdsley Plain, | Monroe |
| Black Hall, | Old Lyme |
| Black Hill, | Plainfield |
| Black Point, | East Lyme |
| Black Road, | Stamford |
| Black Rock, | Bridgeport |
| Black Rock, | Durham |
| Black Rock, | Killingworth |
| Blissville,[1] | Lisbon |
| Blood Street, | Lyme |
| Blue Hill, | Berlin |
| Blue Hill, | Franklin |
| Blue Hills, | Bloomfield |
| Blue Hills, | Hartford |
| Bluff, | Durham |
| Bluff, | Guilford |
| Bluff Point,[2] | Groton |
| Boardman's Bridge, | New Milford |
| Boom Bridge, | N. Stonington |
| Boston, | Redding |
| Boston Neck, | Suffield |
| Boston Street, | Madison |
| Bowers Hill,[3] | Oxford |
| Bow Lane, | Middletown |
| Bradley Field, | Windsor Locks |
| Bradleyville, | Litchfield |
| Bradleyville, | Middlebury |
| Brainard Island,[4] | East Lyme |
| Brainerd Hill, | Haddam |
| Branchville,[5] | Wilton |
| Brandy Hill, | Bolton |
| Brandy Hill, | Thompson |
| Brandy Hill, | Torrington |
| Branford Courts, | Groton |
| Break Neck, | Middlebury |
| Brick School, | Coventry |
| Brick School House,[1] | Lisbon |
| Briggs Hill,[6] | Sherman |
| Brighton Beach, | Old Lyme |
| Broad Acres,[15] | Southington |
| Broad River, | Norwalk |
| Broad Street, | Wethersfield |
| Broad Swamp, | Cheshire |
| Brocketts Point, | Branford |
| Brockway's Ferry, | Lyme |
| Brookfield Junc., | Brookfield |
| Brooklyn Center, | Brooklyn |
| Brookside,[13] | Harwinton |
| Brookside Park, | Redding |
| Brooksvale, | Cheshire |
| Bruce Park, | Greenwich |
| Brunswick,[7] | Scotland |
| Brush Hill, | Newington |
| Brush Island,[8] | Darien |
| Brushy Plain, | Branford |
| Bucks Corners, | Glastonbury |
| Buckingham, | Glastonbury |
| Bucktown, | Portland |

| Stations, Villages, etc. | Town |
|---|---|
| Buell,[9] | Eastford |
| Buffalo Bay,[10] | Madison |
| Buff Cap, | Tolland |
| Bulkeley Hill, | Colchester |
| Bull Run, | Norwalk |
| Bullett Hill, | Southbury |
| Bull's Bridge | Kent |
| Bull's Head | Stamford |
| Bundy Hill,[1] | Lisbon |
| Bungay, | Seymour |
| †Burlington,[11] | Burlington |
| Burlington Cen.,[11] | Burlington |
| Burlington Stat'n.,[11] | Burlington |
| Burnet Corners, | Groton |
| Burns Point, | Milford |
| Burroughs Hill, | Hebron |
| Burwells Beach, | Milford |
| Bushy Hill, | Granby |
| Bushy Hill, | Simsbury |
| Butler's Island, | Darien |
| By-The-Way,[12] | Redding |
| Cadaho, | Colchester |
| Calf Pasture Cave | Groton |
| Calhoun Street, | Washington |
| Campbell's Mills, | Voluntown |
| Camptown, | Derby |
| Campville,[13] | Harwinton |
| Campville, | Litchfield |
| Canaan Mountain, | Canaan |
| Canaan Valley, | North Canaan |
| Candlewood Hill, | Haddam |
| Candlewood Lake East, | Brookfield |
| Canoe Brook, | Branford |
| Canoe Harbor, | Madison |
| Canoe Hill, | New Canaan |
| Canterbury Green, | Canterbury |
| Canterbury School, | New Milford |
| Canton Street, | Canton |
| Caritas Island, | Stamford |
| Carmel Hill, | Bethlehem |
| Carmel Hill, | Woodbury |
| Carney's Crossing, | Danbury |
| Case's Farms, | Simsbury |
| Cat Swamp, | Woodbury |
| Caulkinstown, | Sharon |
| Cedar Beach, | Milford |
| Cedar Hill, | Hartford |
| Cedar Hill, | New Haven |
| Cedar Lake, | Chester |
| Cedar Ridge Dist., | Seymour |
| Cedar Swamp,[14] | Killingworth |
| Cedar Swamp, | Tolland |
| Centennial Sq., | Norwich |
| Center, | Columbia |
| Center, | Coventry |
| Center, | East Haven |
| Center,[13] | Harwinton |
| Center, | Stafford |

Post-offices—[1]Norwich. [2]Poquonock Bridge. [3]Seymour. [4]Niantic. [5]Georgetown. [6]Bridgeport. [7]Willimantic. [8]Noroton. [9]Putnam. [10]East River. [11]Unionville. [12]West Redding. [13]Torrington. [14]Clinton. [15]Plantsville. †Town.

| Stations, Villages, etc. | Town |
|---|---|
| Center, | Watertown |
| Center Dist., | Hampton |
| Center Dist.,[2] | Killingworth |
| Center Dist.,[16] | Woodstock |
| Center Groton, | Groton |
| Centerville, | New Fairfield |
| Chaffeeville, | Mansfield |
| Chalker's Beach, | Old Saybrook |
| Chandler Dist.,[16] | Woodstock |
| Chapel Hill,[1] | Montville |
| Chaplin Center, | Chaplin |
| Chapman Beach, | Westbrook |
| Chapman Meadow, | East Haddam |
| Charcoal Hill, | Westport |
| Charles Island, | Milford |
| Charter Oak, | West Hartford |
| Chauncey Homes, | Stratford |
| Cherry Brook, | Canton |
| Cherry Hill, | Branford |
| Cherry Hill, | Cornwall |
| Cherry Park, | Avon |
| Cheshire Street, | Cheshire |
| Chesterfield,[1] | Montville |
| Chestnut Hill, | Colchester |
| Chestnut Hill, | Columbia |
| Chestnut Hill, | East Hampton |
| Chestnut Hill, | Killingly |
| Chestnut Hill,[2] | Killingworth |
| Chestnut Hill, | Litchfield |
| Chestnut Hill, | Mansfield |
| Chestnut Hill, | Wilton |
| Chestnut Land, | New Milford |
| Chestnut Tree Hill,[3] | Oxford |
| Chewink, | Chaplin |
| Chickanominy, | Greenwich |
| Chippens Hill, | Bristol |
| Chippens Hill[4] | Burlington |
| Christian Lane, | Berlin |
| Christian Street,[3] | Oxford |
| Christian Street, | Washington |
| Church Hill, | Washington |
| Church Street, | Newington |
| Cider Brook, | Avon |
| Circle Beach,[5] | Madison |
| Clam Island, | Branford |
| Clapboard Hill, | Guilford |
| Clapboard Hill, | New Canaan |
| Clapboard Hill, | Stratford |
| Clark Hill, | Cornwall |
| Clark Hill, | East Hampton |
| Clarks Corner, | Chaplin |
| Clark's Cove[6] | Ledyard |
| Clarksville, | Stonington |
| Clayton, | Canaan |
| Clayton, | Newington |
| Clayville, | Griswold |
| Clearview,[7] | Harwinton |
| Clifton, | Seymour |
| Climax Heights, | Avon |
| Clinton Beach, | Clinton |
| Cobble Hill, | Norwalk |
| Coburn,[8] | Sherman |
| Cohanzie, | Waterford |
| Colebrook River,[9] | Colebrook |
| Coley Town, | Westport |
| College Farms,[10] | Warren |
| Collins,[1] | Montville |
| Colonial Park, | Ridgefield |
| Compo, | Westport |
| Compounce, | Southington |
| Comstock's Bridge, | East Hampton |
| Comstock Hill, | Norwalk |
| Comstock's Bridge, | Colchester |
| Conantville, | Mansfield |
| Cone Acres, | East Haddam |
| Connecticut College, | New London |
| Contentment Island, | Darien |
| Cook Hill, | Lebanon |
| Cook Hill, | Wallingford |
| Cook Hill, | Windsor |
| Cooley Hill, | Franklin |
| Cooling Springs, | Bethlehem |
| Cooper, | Ridgefield |
| Cooper Hill, | East Granby |
| Cooper Valley, | Cheshire |
| Copper Mine, | Bristol |
| Coreyville, | Lebanon |
| Cornfield Point, | Old Saybrook |
| Cornwall Center, | Cornwall |
| Cornwall Hollow, | Cornwall |
| Cornwall Plain, | Cornwall |
| Cottage Grove, | Bloomfield |
| Cotton Hollow, | Glastonbury |
| Couch Hill, | Redding |
| Courtland Hill,[11] | Stamford |
| Cove, | Stamford |
| †Coventry,[12] | Coventry |
| Covewood,[13] | Norwalk |
| Cow Hill, | Clinton |
| Cranberry Plain, | Norwalk |
| Cranbury, | Norwalk |
| Cranska Village,[14] | Plainfield |
| Cream Hill, | Cornwall |
| Crescent Beach, | East Lyme |
| Crescent Bluff,[15] | Branford |
| Crescent Lake, | Enfield |
| Crocker Hill, | Franklin |
| Cross Brook, | Roxbury |
| Cross Highway, | Westport |
| Crow Hill, | Stafford |
| Crown Point | Groton |
| Crystal Lake, | Ellington |
| Crystal Lake, | Groton |
| Cummings Point, | Stamford |
| Cutler's Farm,[8] | Monroe |
| Daleyville, | Ellington |
| Damascus, | Branford |
| Danbury Quarter,[9] | Winchester |

Post-offices—[1]New London. [2]Clinton. [3]Seymour. [4]Unionville. [5]East River. [6]Gales Ferry. [7]Torrington. [8]Bridgeport. [9]Winsted. [10]Cornwall Bridge. [11]Glenbrook. [12]So. Coventry. [13]Rowayton. [14]Moosup. [15]Pine Orchard. [16]Putnam. †Town.

| Stations, Villages, etc. | Town |
|---|---|
| Dantown, | Stamford |
| Dark Hollow, | Salem |
| Dart, | South Windsor |
| Dart Hill, | South Windsor |
| Davenport Point, | Stamford |
| Davis District, | Stafford |
| Day Hill, | Windsor |
| Daytonville, | Torrington |
| Dayville, | Killingly |
| Dean Hill, | Stamford |
| Deans Mills, | Stonington |
| Deer Cliff, | Avon |
| Deerfield, | Fairfield |
| Deer Island, | Morris |
| Deer Park, | Greenwich |
| Delectable M'nt'n, | Bolton |
| Den, | Wilton |
| Derby Neck, | Derby |
| Devil's Backbone, | Bethlehem |
| Devil's Den,[1] | Weston |
| Devil's Hopyard, | East Haddam |
| Diamond Hill, | Redding |
| Diamond Pond, | Glastonbury |
| Dibble Hill, | Cornwall |
| Dickerman's Cor.,[2] | Southington |
| Dingleville, | Waterford |
| Dividend, | Rocky Hill |
| Dodd's Corner, | Canton |
| Dog Hill, | Killingly |
| Dogtown, | Canaan |
| Double Beach, | Branford |
| Downerville, | Stonington |
| Downs, | Bethany |
| Downtown, | Norwalk |
| Downtown, | Woodbury |
| Drakeville, | Torrington |
| Drakeville,[3] | Winchester |
| Dry Brook, | South Windsor |
| Dublin, | Farmington |
| Dublin, | Stamford |
| Dublin, | Colchester |
| Dudleytown, | Cornwall |
| Dunover, | Washington |
| Durant, | Middletown |
| Durfee Hill, | Waterford |
| Dwight, | New Haven |
| Eagle Rock, | Thomaston |
| Eagleville,[4] | Mansfield |
| East Berlin, | Berlin |
| East Bridgeport, | Bridgeport |
| East Bristol, | Bristol |
| East Brooklyn, | Brooklyn |
| Eastbury, | Glastonbury |
| East Center, | New Fairfield |
| East Chestnut Hill, | Litchfield |
| East Cornwall, | Cornwall |
| East End, | Bridgeport |
| Eastern Point, | Groton |
| East Farms, | Farmington |
| East Farms, | Waterbury |

| Stations, Villages, etc. | Town |
|---|---|
| East Great Plain, | Norwich |
| East Greenwich, | Greenwich |
| E. Haddam L'ding, | E. Haddam |
| East Hill, | Canton |
| East Hill,[5] | Eastford |
| East Iron Works, | Brookfield |
| East Kent. | Kent |
| East Litchfield,[6] | Harwinton |
| East Litchfield, | Litchfield |
| East Morris, | Morris |
| East Mountain, | Waterbury |
| East Neck, | Waterford |
| East Norwalk, | Norwalk |
| East Plymouth,[7] | Plymouth |
| E. Port Chester, | Greenwich |
| East Putnam, | Putnam |
| East Ridge, | Ridgefield |
| East Rock, | New Haven |
| East Side, | Watertown |
| East Stanwich, | Greenwich |
| East Street, | Cornwall |
| East Street, | Suffield |
| East Thompson, | Thompson |
| East Village,[8] | Monroe |
| East Wallingford, | Wallingford |
| East Weatogue, | Simsbury |
| East Willington, | Willington |
| East Winsted,[3] | Winchester |
| Echo Brook, | Greenwich |
| Echo Farm, | Litchfield |
| Edenwood, | New Canaan |
| Edge-of-the-Woods, | Norfolk |
| Edgewater,[9] | Branford |
| Edgewood, | Bristol |
| Edgewood, | New Haven |
| Edgewood, | Stafford |
| Edgewood Beach,[10] | East Lyme |
| Ekonk, | Sterling |
| Ekonk Hill, | Voluntown |
| Elim Park, | Shelton |
| Elliott,[11] | Pomfret |
| Ellithorpe's Cross, | Stafford |
| Ellsworth, | Sharon |
| Ellsworth Cr's, | Portland |
| Elmcrest Sana'rium, | Portland |
| Elm Grove, | Windsor |
| Elm Haven, | New Haven |
| Elm Hill, | Newington |
| Elm Street,[8] | Monroe |
| Elm Street, | Stamford |
| Elmvale,[5] | Woodstock |
| Elmville, | Killingly |
| Elmwood, | Bethel |
| Elmwood, | West Hartford |
| Elmwood Point, | Killingly |
| Elys Landing, | Lyme |
| Enders Island,[12] | Stonington |
| English Neighb'd,[5] | Woodstock |
| Equivalent, | Ellington |
| Ettadore Park, | Milford |

Post offices—[1]Westport. [2]Milldale. [3]Winsted. [4]Storrs. [5]Putnam. [6]Torrington. [7]Terryville. [8]Bridgeport. [9]Short Beach. [10]Niantic. [11]Abington. [12]Mystic.

| Stations, Villages, etc. | Town |
|---|---|
| Exeter, | Lebanon |
| Factional,[6] | Harwinton |
| Fair Ground, | Danbury |
| Fair Ground, | Norwich |
| Fair Haven, | New Haven |
| Fall Mountain, | Bristol |
| Falls, | East Granby |
| Farm Hill, | Middletown |
| Farmington Dist., | Farmington |
| Farms, | Bloomfield |
| Farms, | Simsbury |
| Farms, | Stamford |
| Far View Beach, | Milford |
| Fenwick, | Old Saybrook |
| Fernbrook, | West Granby |
| Ferris Park, | Stamford |
| Ferry Bridge, | Stratford |
| Ferry Point, | Old Saybrook |
| Ferry Woods, | Milford |
| Finchville, | Norwalk |
| Fire Town, | Simsbury |
| Fisher's Point, | Waterford |
| Five Mile Hill,[1] | Oxford |
| Five Mile River, | Norwalk |
| Five Points,[2] | Monroe |
| Flag Swamp, | Roxbury |
| Flanders, | Coventry |
| Flanders, | East Hampton |
| Flanders, | East Lyme |
| Flanders, | Kent |
| Flanders, | Southington |
| Flanders, | Woodbury |
| Flat Rock, | Plainfield |
| Flat Rock, | Waterford |
| Flat Swamp, | Newtown |
| Flax Hill, | Norwalk |
| Floydville,[3] | Simsbury |
| Floral Park, | Old Saybrook |
| Fluteville, | Litchfield |
| Flying Point, | Branford |
| Fogg Plain, | Waterford |
| Footville, | Morris |
| Ford Hollow, | Litchfield |
| Forge,[4] | Colebrook |
| Forge.[9] | Weston |
| Fort Hale, | New Haven |
| Fort Hill, | Groton |
| Fort Hills Homes,[11] | Groton |
| Fort Trumbull, | New London |
| Ft. Trumbull Beach, | Milford |
| Foster,[5] | Union |
| Foundry, | Redding |
| Four Corners,[6] | Harwinton |
| Four Corners, | New Haven |
| Four Mile River, | Old Lyme |
| Foxon, | East Haven |
| Foxtown, | East Haddam |
| Fox Village. | Stafford |
| Fractional,[6] | Harwinton |
| †Franklin,[7] | Franklin |

| Stations, Villages, etc. | Town |
|---|---|
| Franklin Hill, | Franklin |
| Franklin Square, | Norwich |
| French Mountain, | Watertown |
| Frog Hollow, | Bolton |
| Frog Hollow, | Ellington |
| Frost Bridge, | Thomaston |
| Fuller Corner, | Suffield |
| Furnace Hollow, | Stafford |
| Gadpouch, | East Hampton |
| Gallows Hills, | Redding |
| Gallup Hill, | Waterford |
| Garden City, | Seymour |
| Gardner Lake,[8] | Bozrah |
| Gary, | Putnam |
| Gate, | Bethany |
| Gate, | East Hampton |
| Gaylord's Bridge, | New Milford |
| Gay Street, | Sharon |
| Genesee Hill, | Bethlehem |
| Georges Hill, | Southbury |
| Georgetown Dis.,[9] | Weston |
| Germantown, | Danbury |
| Giants Neck, | East Lyme |
| Giddins Street,[2] | Sherman |
| Gilbert Corners, | Litchfield |
| Gilbert Town,[10] | Easton |
| Gilead, | Waterford |
| Gilead Hill, | Hebron |
| Gilman, | Bozrah |
| Glass Factory, | Willington |
| Glen, | Redding |
| Glenbrook, | Darien |
| Glen Park, | Stamford |
| Glenn Grove, | East Hampton |
| Glenwood, | Hartford |
| Glenwood, | Lyme |
| Glenwood Park, | New London |
| Glynville, | Stafford |
| Golds Mill, | Cornwall |
| Gold Hill,[1] | Oxford |
| Good Hill,[9] | Weston |
| Good Hill, | Woodbury |
| Goodrichville, | Granby |
| Goodsell Point, | Branford |
| Goodspeeds L'd'g, | East Haddam |
| Gooseboro, | Litchfield |
| Goose Lane, | Tolland |
| Gorham Island, | Westport |
| Goshen, | Hampton |
| Goshen, | Lebanon |
| Goshen, | Plainfield |
| Goshen, | Waterford |
| Goshen Hill, | Lebanon |
| Gotts, | Hebron |
| Granbrook Park, | East Granby |
| Grand View Park, | Stonington |
| Granite Bay, | Branford |
| Graniteville, | Norwalk |
| Graniteville, | Waterford |
| Grants Hill, | Tolland |

Post offices—[1]Seymour. [2]Bridgeport. [3]Tariffville. [4]Winsted. [5]Stafford Springs. [6]Torrington. [7]North Franklin. [8]Gilman. [9]Westport. [10]Fairfield. [11]Poquonock Bridge. †Town.

| Stations, Villages, etc. | Town |
|---|---|
| Grantville, | Norfolk |
| Grassy Hill, | Lyme |
| Grassy Hill, | Orange |
| Grassy Plain, | Bethel |
| Gray's Plain, | Newtown |
| Grayville, | Hebron |
| Great Hammocks, | Old Saybrook |
| Great Hill, | Cornwall |
| Great Hill, | Portland |
| Great Hill, | Seymour |
| Great Meadow, | New Fairfield |
| Great Neck, | Waterford |
| Great Plain, | Danbury |
| Green Acres, | Harwinton |
| Green Corner, | Bethlehem |
| Greenhaven Shores, | Stonington |
| Green Hollow, | Plainfield |
| Green Shadows, | Old Lyme |
| Green Swamp,[13] | Killingworth |
| Greenmanville, | Stonington |
| Green's Farms, | Westport |
| Green's Har. Beach, | New London |
| Greenville, | Watertown |
| Greenwoods, | New Hartford |
| Green Woods, | Torrington |
| Gregory Orchard, | Newtown |
| Greystone,[1] | Plymouth |
| Griffins, | Bloomfield |
| Griffins, | Windsor |
| Griswoldville, | Wethersfield |
| Grove Beach, | Westbrook |
| Grove Beach Point, | Westbrook |
| Gruman Hill, | Wilton |
| Guernsey Hill, | Litchfield |
| Guernseytown, | Watertown |
| Guilds Hollow, | Bethlehem |
| Guilford Point, | Guilford |
| Gungy, | Lyme |
| Gurleyville, | Mansfield |
| Guy's Corners,[2] | Middlefield |
| Haddam Neck, | East Hampton |
| Haddam Quarter, | Durham |
| Hall, | Stafford |
| Hall District, | Sharon |
| Hall Meadow, | Torrington |
| Hall's Corners, | Old Lyme |
| Hallsville, | Willington |
| Hallville,[3] | Preston |
| Hallville, | Norwich |
| Hammer Town,[4] | Monroe |
| Hammonasset, | Madison |
| Hancock,[1] | Plymouth |
| Handlin, | Sharon |
| Hanging Hills, | Southington |
| Hankeyville, | Stamford |
| Hanks Hill, | Mansfield |
| Hanover, | Newtown |
| Harborview,[5] | Norwalk |
| Harbor View, | Stamford |
| Harbor View, | Clinton |
| Hard Hill, | Bethlehem |
| Hardscrabble, | Warren |
| Harris Plain, | Litchfield |
| Harrisons, | Waterford |
| Harrisville,[6] | Woodstock |
| Hart Hollow, | Torrington |
| Hartwell, | Sharon |
| Hartford Beach, | Madison |
| †Harwintown,[7] | Harwinton |
| Hasting's Hill, | Suffield |
| Haughton Park, | Montville |
| Hawk's Nest Beach, | Old Lyme |
| Hawthorne, | Greenwich |
| Hay Island,[14] | Darien |
| Haycock Point, | Branford |
| Hayden's, | Windsor |
| Hayden's Point, | Essex |
| Hayestown, | Danbury |
| Haywardville, | East Haddam |
| Hazardville, | Enfield |
| Hazel Plain, | Woodbury |
| Hazelwood, | Windsor |
| Hazelwood, | East Granby |
| Head of Meadow, | Newtown |
| Headquarters, | Litchfield |
| Hewitt, | N. Stonington |
| Hidden Hearth, | Bethel |
| High Island, | Branford |
| Highland, | Middletown |
| Highland Point,[8] | Madison |
| Highland Terrace, | Stafford |
| Highland Village, | Torrington |
| High Ledge,[9] | Simsbury |
| High Ridge, | Stamford |
| Highwood, | Hamden |
| Hill, | Morris |
| Hill and Plain, | New Milford |
| Hilltop,[10] | Norwalk |
| Hilliardville, | Manchester |
| Hinckley Hill, | Stonington |
| Hitchcock's,[11] | Wolcott |
| Hoadley Neck, | Guilford |
| Hoadleyville,[1] | Plymouth |
| Hodge Pound, | Voluntown |
| Hog Hill, | East Hampton |
| Holley Beach, | Madison |
| Hollister Heights, | Bridgeport |
| Holt District,[1] | Plymouth |
| Hopevale, | Hebron |
| Hopeville, | Griswold |
| Hopeville, | Waterbury |
| Hopewell,[12] | Glastonbury |
| Hopewell, | Newtown |
| Hop Meadow, | Simsbury |
| Hop River, | Columbia |
| Hop Swamp, | Middlebury |
| Hop Yard Plain, | Branford |
| Horse Hill, | Killingly |

Post-offices—[1]Terryville. [2]Rockfall. [3]Norwich. [4]Bridgeport. [5]South Norwalk. [6]Putnam. [7]Torrington. [8]East River. [9]West Simsbury. [10]Rowayton. [11]Waterbury. [12]South Glastonbury. [13]Clinton. [14]Noroton. †Town.

| Stations, Villages, etc. | Town |
|---|---|
| Horse Hill, | Westbrook |
| Hoskins, | Simsbury |
| Hotchkiss Grove, | Branford |
| Hotchkissville, | Woodbury |
| House-in-the-Fields, | New Hartford |
| Howard Valley, | Hampton |
| Hoyt's Hill, | Bethel |
| Hoytville, | Stamford |
| Hubbard, | Middletown |
| Huckleberry Hill, | Avon |
| Huckleberry Hill, | Brookfield |
| Huckleberry Ledge,[5] | Killingworth |
| Hull, | Redding |
| Hull's Hill,[12] | Oxford |
| Hull's Hill. | Southbury |
| Hungary, | Granby |
| Hunt, | New Milford |
| Hunting Ridge, | Stamford |
| Huntingtown, | Newtown |
| Huntsville, | Canaan |
| Hurd Park,[14] | East Hampton |
| Hurlbutt Street, | Wilton |
| Hyde's Corner, | Franklin |
| Hydeville, | Stafford |
| Indian Cove, | Guilford |
| Indian Head Creek, | Granby |
| Indian Hill,[4] | Branford |
| Indian Neck, | Branford |
| Indian Town, | N. Stonington |
| Indian Town, | Old Saybrook |
| Iron Works, | Brookfield |
| Ives Corner, | Cheshire |
| Jabbot | Enfield |
| Jackson Heights, | Avon |
| Jenkins,[13] | East Hampton |
| Jenkinsville, | Stamford |
| Jepson Island,[4] | Branford |
| Jerico, | Pomfret |
| Jerusalem, | New Milford |
| Job's Hill, | Ellington |
| Johnny Cake,[1] | Burlington |
| Johnson Hollow, | Cornwall |
| Johnson Lane, | Middletown |
| Johnson's Point, | Branford |
| Johnsonville, | East Haddam |
| John Tom Hill, | Glastonbury |
| Jones Street, | Hebron |
| Jordan, | Waterford |
| Joshuatown, | Lyme |
| Judd's Bridge, | Roxbury |
| Judds Corners, | Bethel |
| Judges Cave, | New Haven |
| Junior Republic, | Litchfield |
| Juniper Hills, | Canaan |
| Jupiter Point, | Groton |
| Justanacre, | Fairfield |
| Kariwatha, | Bethlehem |
| Kasson Grove, | Bethlehem |
| Keatsdown, | New Canaan |
| Keeney's Corner, | Waterford |

| Stations, Villages, etc. | Town |
|---|---|
| Kelsey Point, | Westbrook |
| Kelseytown, | Clinton |
| Kennedy City, | Plainfield |
| Kenosia, | Danbury |
| Kent District, | Wilton |
| Kent Furnace, | Kent |
| Kent Hollow, | Kent |
| Kent Mountain, | Kent |
| Kentonville,[2] | Woodstock |
| Kerrytown, | Stamford |
| Kettle Hill, | East Haddam |
| Kettletown, | Southbury |
| Keyser Island,[3] | Norwalk |
| Kick Hill, | Lebanon |
| Kidd's Island,[4] | Branford |
| Killingly Center, | Killingly |
| †Killingworth,[5] | Killingworth |
| Kimball, | Ellington |
| King Street, | Danbury |
| King Street, | Greenwich |
| Kirby Corner, | Washington |
| Kissewaug, | Middlebury |
| Kittemaug, | Montville |
| Knollwood Beach, | Old Saybrook |
| Knowlton Hill,[6] | Mansfield |
| Lafayette | Bridgeport |
| Lake Ariel, | Southbury |
| Lake Beseck, | Middlefield |
| Lake Bonair, | Ellington |
| Lake Garda,[7] | Burlington |
| Lake George, | Newtown |
| Lake Haywood,[8] | East Haddam |
| Lake Quonnipaug, | Guilford |
| Lakeside, | Morris |
| Lake's Pond, | Waterford |
| Lake Stafford, | Stafford |
| Land O'Pines, | Stafford |
| Lands End, | Newtown |
| Lane District,[5] | Killingworth |
| Lane's Paradise Is. | Wallingford |
| Lanesville, | New Milford |
| Laurel, | Middletown |
| Laurel Beach, | Milford |
| Laurel Glen, | N. Stonington |
| Laurel Hill, | Norwich |
| Laysville, | Old Lyme |
| Leach Hollow,[9] | Sherman |
| Lebanon Hill, | Bethany |
| Ledward Island, | Stonington |
| Leesville, | East Haddam |
| Leete's Island, | Guilford |
| Leffingwell,[10] | Bozrah |
| Leonard Bridge, | Lebanon |
| Leonards Corner, | Tolland |
| Lewisboro, | Ridgefield |
| Liberty Hill, | Lebanon |
| Lime Kiln, | Redding |
| Linkfield, | Watertown |
| †Lisbon,[11] | Lisbon |
| Little Bay, | Middlebury |

Post-offices—[1]Unionville. [2]Putnam. [3] South Norwalk. [4]Stony Creek. [5]Clinton. [6]Mansfield Center. [7]Unionville. [8]Colchester. [9]Bridgeport. [10]Gilman. [11]Norwich. [12]Seymour. [13]Cobalt. [14]Middle Haddam. †Town.

| Stations, Villages, etc. | Town |
|---|---|
| Little Boston, | East Lyme |
| Little Boston, | Wilton |
| Little City, | Haddam |
| Little Haddam, | East Haddam |
| Little Pumpkin Is.,[8] | Branford |
| Little River, | Middletown |
| Little York, | Redding |
| Lockwoods Corners, | Stamford |
| Locust Hill, | Chester |
| Locust Road,[14] | Harwinton |
| Log City,[11] | Sherman |
| Logger Hill, | Waterford |
| Lonetown, | Redding |
| Long Beach, | Stratford |
| Long Brook, | Stratford |
| Long Cove, | Ledyard |
| Long Hill, | Middletown |
| Long Hill, | South Windsor |
| Long Meadow Hill, | Brookfield |
| Long Mountain, | New Milford |
| Long Ridge, | Danbury |
| Long Ridge, | Stamford |
| Long Society,[12] | Preston |
| Longue Vue, | New Hartford |
| Longview, | Ellington |
| Lord Hill, | Lyme |
| Lord's Corner, | Deep River |
| Lost Acres, | Granby |
| Lovely Street, | Avon |
| Lower City, | Canaan |
| Lower Merryall, | New Milford |
| Lower Pawcatuck, | Stonington |
| Lower Scotland, | Scotland |
| Lull, | Stafford |
| Lydallville, | Manchester |
| Lyman Viaduct, | Colchester |
| Lyons Plain, | Weston |
| Macedonia, | Kent |
| Macks Mill, | East Lyme |
| Magnolia Hill, | Bethlehem |
| Magonk, | Waterford |
| Mago (Mego) Point, | Waterford |
| Mallory,[13] | Barkhamsted |
| Mallory Hill, | Waterford |
| Mallett District, | Bridgewater |
| Mansfield City, | Mansfield |
| Mansfield 4 Cor's, | Mansfield |
| Mansfield Grove, | East Haven |
| Mansfield Hollow, | Mansfield |
| Manwaring, | Montville |
| Maple Hill, | Newington |
| Mapleton Ave., | Suffield |
| Marcy, | Woodstock |
| †Marlborough,[1] | Marlborough |
| Marne Park,[2] | Litchfield |
| Maromas, | Middletown |
| Maryland, | New Milford |
| Mashapaug,[3] | Union |
| Mason's Island,[4] | Stonington |
| Massapeag, | Montville |
| Mashentuck, | Killingly |
| Meadow Plain, | Simsbury |
| Meadows End, | Milford |
| Mechanicsville, | Granby |
| Meet'g House Hill, | Durham |
| Meet'g House Hill, | Franklin |
| Merrill, | New Hartford |
| Merryall, | New Milford |
| Merwins Beach, | Milford |
| Merwin's Point, | Milford |
| Meshomasick, | East Hampton |
| Meshomastic, | Portland |
| Mianus, | Greenwich |
| Middle, | Newtown |
| Middle Beach, | Madison |
| Middle Beach, | Westbrook |
| Middlebrook, | Wilton |
| Middlefield Center, | Middlefield |
| Middle 5 Mile R., | Norwalk |
| Middle Gate, | Newtown |
| Middle Quarter, | Woodbury |
| Middle River, | Danbury |
| Middlesex, | Darien |
| Midway, | New London |
| Milbrook, | Greenwich |
| Mile Creek, | Old Lyme |
| Milford Point, | Milford |
| Milford Side, | Woodbridge |
| Milford Street,[5] | Burlington |
| Millbrook, | Colebrook |
| Millbrook, | North Haven |
| Mill District, | Clinton |
| Mill District,[6] | Hartland |
| Mill District, | Morris |
| Miller Hill, | East Hampton |
| Millington Green, | East Haddam |
| Mill Plain, | Branford |
| Mill R. Coun. Club, | Stratford |
| Milltown, | N. Stonington |
| Milltown,[7] | Vernon |
| Milton, | Litchfield |
| Milville, | Naugatuck |
| Mine Hill, | Roxbury |
| Miner, | N. Stonington |
| Minortown, | Woodbury |
| Miry Brook, | Danbury |
| Mitchell's Woods, | New London |
| Mixville, | Cheshire |
| Mohawk Tower, | Cornwall |
| Mohegan, | Montville |
| Momauguin, | East Haven |
| Money Island,[8] | Branford |
| †Monroe,[9] | Monroe |
| Montowese, | North Haven |
| Mooreville, | Winchester |
| Moose Hill, | Guilford |
| Moose Hill,[10] | Oxford |
| Moose Hill, | Seymour |

Post-offices—[1]Amston. [2]Bantam. [3]Stafford Springs. [4]Mystic. [5]Unionville. [6]New Hartford. [7]Rockville. [8]Stony Creek. [9]Stepney Depot. [10]Seymour. [11]Bridgeport. [12]Norwich. [13]Collinsville. [14]Torrington. †Town.

| Stations, Villages, etc. | Town |
|---|---|
| Moose Meadow, | Willington |
| Moravia Woods, | Avon |
| Morningside, | Milford |
| Morningside Park | Waterford |
| Morris Corner, | Ellington |
| Morris Cove, | New Haven |
| Morris Dam, | Morris |
| Moss Farm, | Cheshire |
| Mountain, | Bristol |
| Mountain, | Canaan |
| Mountain Lake,[10] | Salem |
| Mountain Lake Park, | Middlefield |
| Mt. Archer, | Lyme |
| Mount Hope, | Mansfield |
| Mount Seth, | Bethlehem |
| Mount Three Notches, | Durham |
| Mount Tobe,[11] | Plymouth |
| Mount Vernon, | Southington |
| Mth. of Scantic, | South Windsor |
| Mulberry Point, | Guilford |
| Mullin Hill, | Waterford |
| Munger Lane, | Bethlehem |
| Music Mountain,[13] | Canaan |
| Music Vale,[10] | Salem |
| Myrtle Beach, | Milford |
| Mystic, | Groton |
| Mystic Island, | Stonington |
| Nantasket,[14] | Pomfret |
| Narrows,[17] | Easton |
| Nash Island,[18] | Darien |
| Natchaug, | Chaplin |
| Naubuc, | Glastonbury |
| Naugatuck Gardens, | Milford |
| Naugatuck Junc., | Milford |
| Nayaug, | Glastonbury |
| Neck District, | Madison |
| Neck Road, | Old Lyme |
| Nepaug, | New Hartford |
| Nettleton Hollow, | Washington |
| New District, | Avon |
| New District, | Simsbury |
| †New Fairfield,[15] | New Fairfield |
| Newent,[16] | Lisbon |
| Newfield, | Middletown |
| Newfield, | Stamford |
| Newfield, | Torrington |
| Newgate, | East Granby |
| Newhallville, | New Haven |
| New Hartford Cen., | New Hartford |
| Newington Park, | Newington |
| New Preston Hill, | Washington |
| New Preston Sta., | Washington |
| New Preston Village, | Washington |
| New Sweden,[1] | Woodstock |
| New Village,[2] | Plainfield |
| Niantic Hill, | Lyme |
| Nichols,[3] | Trumbull |
| Nickerson Hill, | East Lyme |

| Stations, Villages, etc. | Town |
|---|---|
| Niles Landing, | Lyme |
| Nineveh,[4] | Killingworth |
| Nineveh, | Madison |
| Nipsic, | Glastonbury |
| Nod, | Avon |
| Nod, | Wilton |
| Nonnewaug, | Woodbury |
| Nonnewaug Falls, | Bethlehem |
| Norfield,[5] | Weston |
| North, | Columbia |
| North Ashford,[1] | Eastford |
| North Bigelow, | Hampton |
| North Bloomfield, | Bloomfield |
| †North Branford,[6] | North Branfor |
| North Bridgeport, | Bridgeport |
| †North Canaan,[7] | North Canaan |
| North Canton, | Canton |
| North Colebrook, | Colebrook |
| North Cornwall, | Cornwall |
| North Coventry, | Coventry |
| North Cromwell, | Cromwell |
| North End, | Southington |
| North Farms, | Wallingford |
| Northfield, | Litchfield |
| Northfield, | Stamford |
| North Guilford, | Guilford |
| North Hill, | North Haven |
| North Lyme, | Lyme |
| North Madison, | Madison |
| North Mianus, | Greenwich |
| North Norfolk, | Norfolk |
| North Stamford, | Stamford |
| North Sterling, | Sterling |
| N. Thompsonville, | Enfield |
| North West Dist., | Madison |
| North Wilton, | Wilton |
| Northville, | New Milford |
| Northwest,[8] | Harwinton |
| Northwest Corner, | N. Stonington |
| Nortontown, | Guilford |
| Norwich Falls, | Norwich |
| Nova Scotia, | Watertown |
| Number Five, | North Canaan |
| Nut Plains, | Guilford |
| Oakdale Manor, | Southbury |
| Oakgrove Beach, | East Lyme |
| Oakland, | Manchester |
| Oakville, | Watertown |
| Obtuse, | Brookfield |
| Occum, | Norwich |
| Ocean Beach Park, | New London |
| Oenoke Ridge, | New Canaan |
| Ogden's Corner, | Vernon |
| Old Furnace Hol., | Stafford |
| Old Greenwich, | Greenwich |
| Old Hamburg, | Lyme |
| Old Hop River, | Columbia |
| Old Lyme Shores, | Old Lyme |
| †Old Saybrook,[9] | Old Saybrook |

Post-offices—[1]Putnam. [2]Moosup. [3]Bridgeport. [4]Clinton. [5]Westport. [6]Branford. [7]Canaan. [8]Torrington. [9]Deep River. [10]Colchester. [11]Terryville. [12]Uncasville. [13]Falls Village. [14]Putnam. [15]Danbury. [16]Norwich. [17]Fairfield. [18]Noroton. †Town.

| Stations, Villages, etc. | Town |
|---|---|
| Old Well, | Norwalk |
| Olivet, | Bridgeport |
| Olmstead, | East Haddam |
| Orcuttville, | Stafford |
| Ore Hill, | Kent |
| Ore Hill, | Salisbury |
| Oronoke, | Waterbury |
| Osborn Town, | Naugatuck |
| Oswegatchie, | Waterford |
| Otrabando Road, | Norwich |
| Overbrook, | Stamford |
| Oxecosset, | Stonington |
| Owls Island,[13] | Branford |
| Ox Hill, | Norwich |
| †Oxford,[15] | Oxford |
| Oxoboxo Lake,[12] | Montville |
| Oyster Point, | New Haven |
| Oyster River, | Old Saybrook |
| Oyster River, | West Haven |
| Pachaug,[14] | Griswold |
| Packwoodville, | Colchester |
| Pacouset, | Portland |
| Padanarem, | Danbury |
| Painter Hill, | Roxbury |
| Palestine, | Newtown |
| Palmer Hill, | Greenwich |
| Palmer Town,[17] | Montville |
| Parker Farms, | Wallingford |
| Parker Village, | Manchester |
| Parkers Hill,[4] | Killingworth |
| Parker's Point, | Chester |
| Park Lane, | New Milford |
| Parkville, | Hartford |
| Parlor Rock, | Trumbull |
| Parum, | Colchester |
| Patten, | Stafford |
| Pautipaug, | Franklin |
| Paved Street, | Branford |
| Pawcatuck, | Stonington |
| Pawson Park, | Branford |
| Peck Hollow, | Franklin |
| Pecksland, | Greenwich |
| Peck's Mill, | Stratford |
| Peeks Corner, | Norwich |
| Pegville, | Granby |
| Pemberwick, | Greenwich |
| Pembroke, | Danbury |
| Pendleton Hill, | N. Stonington |
| Pendleton Hill, | Voluntown |
| Penfield Hill, | Portland |
| Pepper Box Hill, | Waterford |
| Pepper Street,[16] | Monroe |
| Pequot Mills,[17] | Montville |
| Pequotsepos, | Stonington |
| Perch Rock, | Norwich |
| Perkins Corner, | Mansfield |
| Perryville, | Norwalk |
| Phelps Corner, | Windsor Locks |
| Phelps Hill, | Lebanon |

| Stations, Villages, etc. | Town |
|---|---|
| Phoenixville,[1] | Eastford |
| Pickett, | New Milford |
| Pickett's Ridge, | Redding |
| Pierce Hollow, | Southbury |
| Pigeon Hill, | Windsor |
| Pike District, | Canton |
| Pillsbury Hill, | Vernon |
| Pimperwaug, | Wilton |
| Pinch Street,[2] | Scotland |
| Pine Brook, | East Hampton |
| Pine Brook, | Haddam |
| Pine Grove, | Canaan |
| Pine Grove, | East Lyme |
| Pine Grove, | Windsor |
| Pine Lake Shores,[3] | Mansfield |
| Pine Meadow, | New Hartford |
| Pine Neck, | Waterford |
| Pine Orchard, | Branford |
| Pine Orchard,[4] | Killingworth |
| Pine Point, | Enfield |
| Pine Street,[2] | Columbia |
| Pine Swamp, | Sharon |
| Pineville, | Killingly |
| Pinnacle Valley,[5] | Warren |
| Pinney, | Ellington |
| Pinney Hill,[6] | Stafford |
| Pitch, | Morris |
| Plainfield Junct., | Plainfield |
| Plain Hill, | Norwich |
| Plains, | East Haddam |
| Plantsville, | Branford |
| Platt Mill, | Naugatuck |
| Plattsville,[7] | Easton |
| Pleasant Hill, | Windsor |
| Pleasant Valley,[8] | Barkhamsted |
| Pleasant Valley, | Lyme |
| Pleasant Valley, | Mansfield |
| Pleasant Valley, | South Windsor |
| Pleasure Beach, | Waterford |
| Pleasure Hill, | Franklin |
| Plum Bank, | Old Saybrook |
| Plum Trees, | Bethel |
| Pocotopaug Lake, | East Hampton |
| Podunk, | South Windsor |
| Pogwank,[9] | Salem |
| Pohtatuck, | Newtown |
| Point O' Woods,[10] | Old Lyme |
| Point Shirley,[11] | Groton |
| Polk, | Watertown |
| Pomfret Landing,[1] | Pomfret |
| Pomperaug, | Woodbury |
| Pomperaug Valley, | Southbury |
| Pond Hill, | Coventry |
| Pond Hill, | Naugatuck |
| Pond Hill, | Plainfield |
| Pond Hill, | Wallingford |
| Pond Meadow,[4] | Killingworth |
| Pond Meadow, | Westbrook |
| Pond Point, | Milford |

Post-offices—[1]Putnam. [2]Willimantic. [3]Storrs. [4]Clinton. [5]New Preston. [6]Stafford Springs. [7]Fairfield. [8]Collinsville. [9]Colchester. [10]South Lyme. [11]West Mystic. [12]Uncasville. [13]Stony Creek. [14]Jewett City. [15]Seymour. [16]Bridgeport. [17]New London. †Town.

| Stations, Villages, etc. | Town |
|---|---|
| Pond Point Beach, | Milford |
| Pondville, | New Fairfield |
| Ponset, | Haddam |
| Ponus Ridge, | New Canaan |
| Pootatuck, | Southbury |
| Poplar Plains, | Westport |
| Poquetanuck,[13] | Preston |
| Porter Hill, | Bethlehem |
| Portipang, | Franklin |
| Post Hill, | New London |
| Potato Island,[12] | Branford |
| Potter, | Willington |
| Powder Hill, | Middlefield |
| Pratts Corner, | Cheshire |
| Press Barn Bar, | Glastonbury |
| †Preston,[13] | Preston |
| Promise Land, | Seymour |
| †Prospect,[15] | Prospect |
| Prospect Beach, | West Haven |
| Prospect Hill, | Brookfield |
| Prospect Hill, | Norwalk |
| Prospect Hill, | Waterford |
| Puckshire, | Woodbury |
| Pudding Hill,[16] | Scotland |
| Puddletown, | New Hartford |
| Puffingham,[17] | Cornwall |
| Pumpkin Hill, | New Milford |
| Purchase, | Southbury |
| Purgatory, | Avon |
| Putnam Heights, | Putnam |
| Putnam Park,[18] | Redding |
| Putnam's Wolf Den,[2] | Pomfret |
| Putney, | Stratford |
| Quadic, | Thompson |
| Quaker Farms,[1] | Oxford |
| Quaker Ridge, | Greenwich |
| Quaker Town, | Groton |
| Quaker Town,[13] | Ledyard |
| Quaketaug Hill, | Stonington |
| Quarry Road, | Milford |
| Quarryville, | Bolton |
| Quarter, | Branford |
| Quarter B'ge Rd., | Norwich |
| Quassapaug, | Woodbury |
| Quassapauk Lake, | Middlebury |
| Quassett District,[2] | Woodstock |
| Queach, | Branford |
| Queen Street, | Southington |
| Quiambog, | Stonington |
| Quinnipiac, | North Haven |
| Quinnipiac, | Wallingford |
| Quoketaug Hill,[19] | Stonington |
| Quotonset Beach, | Westbrook |
| Ragged Hill,[2] | Pomfret |
| Railroad, | Meriden |
| Rainbow, | Windsor |
| Ram Island, | Stonington |
| Ram's Horn Creek, | Lyme |
| Rathbun Hill,[14] | Salem |

| Stations, Villages, etc. | Town |
|---|---|
| Rawson, | Hampton |
| Rayfield, | Westport |
| Raymond Hill, | Montville |
| Red City,[1] | Oxford |
| Redhead District,[2] | Woodstock |
| Red Lane, | East Haddam |
| Red Oak,[1] | Oxford |
| Red School, | Coventry |
| Red Stone Mountain, | Bristol |
| Red-White Dist.,[2] | Woodstock |
| Reeds Gap, | Durham |
| Reidville, | Waterbury |
| Reservoir Road, | Norwich |
| Reynolds Bridge, | Thomaston |
| Rhodesville, | Putnam |
| Richmond Hill, | New Canaan |
| Rider, | Willington |
| Ridge, | Redding |
| Ridgebury, | Danbury |
| Ridge Road, | Wethersfield |
| Ridgewood Park, | Waterford |
| Riggs Street,[1] | Oxford |
| Rippowam Village, | Stamford |
| Riverbank, | Stamford |
| River Boulevard, | Suffield |
| Rivercliff,[3] | Milford |
| Riverdale, | Greenwich |
| River District,[4] | Bridgewater |
| River District, | Canton |
| River District, | Tolland |
| River Glen, | Farmington |
| River Head, | East Lyme |
| River Road, | Norwich |
| Riverside,[5] | Burlington |
| Riverside,[1] | Oxford |
| Riverside Beach, | Waterford |
| Riverside Park, | New London |
| Riverton,[6] | Barkhamsted |
| Riverview, | New Haven |
| Riversville, | Greenwich |
| Rixtown,[7] | Griswold |
| Road Church Dist., | Stonington |
| Roaring Brook, | Willington |
| Roast Meat Hill,[8] | Killingworth |
| Rock, | Kent |
| Rockfall, | Middlefield |
| Rock Glen, | Norwich |
| Rock House,[9] | Easton |
| Rock House Hill,[1] | Oxford |
| Rock Landing, | Haddam |
| Rockland, | Madison |
| Rockland Mill, | Montville |
| Rockland Park,[10] | Branford |
| Rock Ledge, | Waterford |
| Rock Ledges, | Greenwich |
| Rock Meadow,[11] | Union |
| Rock Ridge, | Greenwich |
| Rockwell, | Bethel |
| Rockwell Hill, | Stafford |

Post-offices—[1]Seymour. [2]Putnam. [3]Devon. [4]New Milford. [5]Unionville. [6]Collinsville. [7]Jewett City. [8]Clinton. [9]Fairfield. [10]Short Beach. [11]Stafford Springs. [12]Stony Creek. [13]Norwich. [14]Colchester. [15]Waterbury. [16]Willimantic. [17]Cornwall Bridge. [18]Bethel. [19]Old Mystic. †Town.

| Stations, Villages, etc. | Town |
|---|---|
| Rocky Ledge, | Stonington |
| Rocky Neck, | Greenwich |
| Rogers Corners, | New Hartford |
| Rogers Lake, | Old Lyme |
| Romford, | Washington |
| Roosevelt Park,[10] | Litchfield |
| Rope Ferry, | East Lyme |
| Rose Hill, | Portland |
| Roton Point, | Norwalk |
| Round Hill, | Farmington |
| Round Hill, | Greenwich |
| Round Hill,[5] | Lisbon |
| Roxbury, | Stamford |
| Roxbury Falls, | Roxbury |
| Rye Street, | E. & S. Windsor |
| Sachem's Head, | Guilford |
| Sachems Woods, | New Haven |
| Sagamore Cove, | Branford |
| Sagamore Terrace, | Westbrook |
| St. Vincent's, | Bridgeport |
| †Salem,[6] | Salem |
| Saleville, | Willington |
| Salmon Brook, | Granby |
| Salmon River, | East Haddam |
| Sand Bank, | Portland |
| Sandy Brook,[4] | Colebrook |
| Sandy Hill, | Middlebury |
| Sanfordtown, | Redding |
| Salt Works, | Westbrook |
| Sasqua Hills,[7] | Norwalk |
| Satans Kingdom, | New Hartford |
| Saunders Point,[8] | East Lyme |
| Sawyer, | Putnam |
| Saybrook, | Deep River |
| Saybrook Ferry, | Old Saybrook |
| Saybrook Junc., | Old Saybrook |
| Saybrook Manor, | Old Saybrook |
| Saybrook Manor Beach, | Old Saybrook |
| Scantic, | East Windsor |
| Scaghticoke, | Kent |
| Schillers Country Club,[6] | |
| Scitico, | Bozrah |
| Scofieldtown, | Enfield |
| Scotland Road, | Stamford |
| Scotts Swamp, | Norwich |
| Sea Bluff, | Farmington |
| Sea Orchard, | West Haven |
| Sea Side Park, | Waterford |
| Second Hill,[9] | Bridgeport |
| Second Hill, | Bridgewater |
| Secret Lake, | New Milford |
| Selden's Neck, | Avon & Canton |
| Seven and Nine Dist., | Lyme |
| Seven Elms, | Tolland |
| Seymour Park, | Bolton |
| Shailerville, | Newington |
| Sheffield Beach, | Haddam |
| Shelden Street, | Old Lyme |
| | Suffield |

| Stations, Villages, etc. | Town |
|---|---|
| Shennamere, | Darien |
| Shennecosset, | Groton |
| Sheridan's Corner, | Stonington |
| †Sherman,[1] | Sherman |
| Sherman Hill, | Woodbury |
| Sherman's Corners, | Chaplin |
| Shingle Hollow, | Glastonbury |
| Shippan Point, | Stamford |
| Shoreham Village, | Fairfield |
| Short Beach, | Branford |
| Shrub Oak, | Seymour |
| Shunoc, | N. Stonington |
| Shushuck, | Woodbridge |
| Siam, | Portland |
| Sibley, | Eastford |
| Sill Lane, | Old Lyme |
| Silver Beach, | Milford |
| Silver Lake, | Sharon & Berlin |
| Silver Lane, | East Hartford |
| Silver Mine, | New Canaan |
| Silver Mine, | Norwalk |
| Silver Street, | Coventry |
| Simonsville, | Waterbury |
| Simsbury, | Stamford |
| Skiff Mountain, | Kent |
| Skinner District,[2] | Woodstock |
| Skokorat, | Seymour |
| Skunkamaug, | Tolland |
| Skyline Ridge, | Bridgewater |
| Slater Village,[3] | Griswold |
| Smith, | Bethany |
| Smith Hill,[4] | Winchester |
| Smith's Corners, | Franklin |
| Smiths Ridge, | New Canaan |
| Snipsic, | Tolland |
| Sodom, | Franklin |
| Sodom, | North Canaan |
| Solomonville, | Stonington |
| South, | Watertown |
| South Bigelow, | Hampton |
| South Bridge, | Litchfield |
| South Canaan, | Canaan |
| South Center, | New Hartford |
| South Chaplin, | Chaplin |
| South East, | New Hartford |
| South Farms, | Litchfield |
| South Farms, | Middletown |
| South Farms, | Morris |
| Southfield, | Stamford |
| So. 5 Mile River, | Norwalk |
| Southford, | Southbury |
| South Hollow, | Hartland |
| Southington Cor., | Southington |
| South Killingly, | Killingly |
| South Meriden, | Meriden |
| South Norfolk, | Norfolk |
| South Plain, | Litchfield |
| South Stamford, | Stamford |
| South Street, | Coventry |
| South Street, | Suffield |
| Southville, | Bridgewater |

Post-offices—[1]Bridgeport. [2]Putnam. [3]Jewett City. [4]Winsted. [5]Norwich. [6]Colchester. [7]So. Norwalk. [8]Niantic. [9]New Milford. [10]Bantam. †Town.

| Stations, Villages, etc. | Town |
|---|---|
| South West Dist.,[7] | Killingworth |
| South Wethersfield, | Wethersfield |
| South Wilton, | Wilton |
| Sparks, | Killingly |
| Spindle Hill,[8] | Wolcott |
| Spithead, | Waterford |
| Spoonville, | East Granby |
| Sport Hill,[9] | Easton |
| †Sprague,[10] | Sprague |
| Springdale, | Darien |
| Spring Glen, | Granby |
| Spring Glen, | New Haven |
| Spring Hill, | Mansfield |
| Spring Hill, | Norwalk |
| Spring Wood, | Norwalk |
| Springs, | Stafford |
| Squabble Hill, | Bethany |
| Squantuck, | Seymour |
| Squash Hollow, | New Milford |
| Staddle Hill, | Middletown |
| Stadley Rough, | Danbury |
| Stafford, | Bristol |
| Stafford Hollow, | Stafford |
| Stafford Street, | Stafford |
| Standish Hill, | Lebanon |
| Stannard's Beach, | Westbrook |
| Stanwich, | Greenwich |
| Starr's Plain, | Danbury |
| State Line, | Stafford |
| Stearn's Hill,[11] | Killingly |
| Steeles, | Bolton |
| Stepney,[14] | Monroe |
| Sterling City, | Lyme |
| Sterling Hill, | Sterling |
| Stetson's 4 Cor's, | Brooklyn |
| Stewart Hill, | Portland |
| Stillmanville, | Stonington |
| Still River, | New Milford |
| Stillwater, | Stamford |
| Stilson Hill, | New Milford |
| Stone Hill,[13] | Griswold |
| Stone Hill, | Plainfield |
| Stone House,[7] | Killingworth |
| Stone Quarry, | South Windsor |
| Stoney Brook, | Stratford |
| Stony Hill, | Bethel |
| Stony Hill, | Branford |
| Stony Hill, | Windsor |
| Stony Lonesome, | New Hartford |
| Straightsbridge, | Waterford |
| Straightsville, | Naugatuck |
| Strand, | Waterford |
| Stratfield. | Bridgeport |
| Stratton Brook, | Simsbury |
| Strawberry Hill, | Stamford |
| Strongtown, | Southbury |
| Sturges Ridge, | Wilton |
| Submarine Base, | Groton |
| Success, | Stratford |
| Sucker Brook,[12] | Winchester |

| Stations, Villages, etc. | Town |
|---|---|
| Sugar Hill, | Tolland |
| Sumac Island, | Branford |
| Summer Hill, | Madison |
| Suncapaugh, | East Lyme |
| Sunset Beach, | Branford |
| Susanville,[5] | Plymouth |
| Swift Bridge, | Cornwall |
| Sylvandale,[1] | Lisbon |
| Talcott Mountain, | Avon |
| Talmadge Hill, | New Canaan |
| Tankeroosen, | Vernon |
| Tantomorantum, | Lyme |
| Tarramuggus Isl., | East Haddam |
| Tarsia, | East Hampton |
| Tashua, | Trumbull |
| Tater Hill, | East Haddam |
| Taugwonk, | Stonington |
| Taunton, | Newtown |
| Tavern Island, | Norwalk |
| Taylor Town, | Glastonbury |
| Teb Town, | East Hartford |
| Terry Plain, | Simsbury |
| Terryville Road,[2] | Harwinton |
| Thamesville, | Norwich |
| Thames View, | Waterford |
| The Lodge, | Woodbury |
| The Mines, | East Hampton |
| The Pillars, | Canterbury |
| The Toltecs, | Westport |
| Thimble Islands, | Branford |
| Thirteen Maples, | New Hartford |
| Timber Trails,[3] | New Milford |
| Titicus. | Ridgefield |
| Toad Rock, | East Lyme |
| Tobacco Street, | Lebanon |
| Todd Hill,[4] | Bethlehem |
| Todd Hollow,[5] | Plymouth |
| Todd's Hill, | Branford |
| Toddy Hill, | Newtown |
| Tokeneke, | Darien |
| Tolland Street, | Tolland |
| Tolles,[4] | Plymouth |
| Tophet, | Roxbury |
| Topstone, | Redding |
| Torringford, | Torrington |
| Totoket, | North Branford |
| Tousey Mountain, | Bethlehem |
| Towantic.[6] | Oxford |
| Tower Hill, | Chaplin |
| Tower Hill,[7] | Killingworth |
| Town Hill, | East Haddam |
| Town Hill, | New Hartford |
| Town Hill, | New London |
| Town Hill,[4] | Plymouth |
| Town Hill, | Warren |
| Town Street, | Lebanon |
| Town Street, | Norwich |
| Tracy, | Meriden |
| Trading Cove, | Norwich |
| Transylvania, | Southbury |

Post-offices—[1]Norwich. [2]Torrington. [3]Gaylordsville. [4]Terryville. [5]Thomaston. [6]Seymour. [7]Clinton. [8]Waterbury. [9]Fairfield. [10]Baltic. [11]Danielson. [12]Winsted. [13]Jewett City. [14]Bridgeport. †Town.

| Stations, Villages, etc. | Town |
|---|---|
| Transylvania, | Woodbury |
| Treat District,[10] | Bridgewater |
| Tuckers, | Killingly |
| Tunnel Hill,[6] | Lisbon |
| Tunxis Hill, | Fairfield |
| Tunxis State Forest, | East Hartland |
| Turkey Hill, | Haddam |
| Turkey Hill,[7] | Orange |
| Turkey Hill, | Westport |
| Turn of River, | Stamford |
| Tuttles Point, | Guilford |
| Tuttles Sandy Beach, | Lyme |
| Tyler City,[7] | Orange |
| Tyler Lake, | Goshen |
| Tyler Mills, | Wallingford |
| Tyler Town, | Middlebury |
| Umpawaug, | Redding |
| †Union,[4] | Union |
| Union District, | Farmington |
| Union District, | Guilford |
| Union District,[12] | Killingworth |
| Union District, | Madison |
| Union District, | Plainfield |
| Union District, | Simsbury |
| Union Square, | Norwich |
| Union Village, | Manchester |
| Union Village, | Norwich |
| Union Village, | Plainfield |
| Unionville, | Colchester |
| Unionville, | Norwalk |
| Upper Merryall, | New Milford |
| Upper Noank, | Groton |
| Upper Parish,[5] | Weston |
| Uptown, | East Haddam |
| Uptown, | Woodbury |
| Valley, | Killingly |
| Valley, | South Windsor |
| Valley Forge,[5] | Weston |
| Vargas Corners, | Stonington |
| Vidal Park, | Stamford |
| Village, | Stafford |
| Village,[9] | Voluntown |
| Village Hill, | Lebanon |
| Village Hill, | Willington |
| Vineyard Point,[10] | Guilford |
| Vinton's Mills, | South Windsor |
| Vista, | New Canaan |
| Wakefield, | Westport |
| Waldo Station,[2] | Scotland |
| Walker's Farm,[11] | Monroe |
| Walker's Farms, | Newtown |
| Walkley Hill, | Haddam |
| Wallen's Hill,[8] | Winchester |
| Waller, | New Milford |
| Wallings Hill,[16] | Barkhamsted |
| Wallop,[13] | Enfield |
| Wallup, | Enfield |
| Wallock's Point, | Stamford |
| Walnut Beach, | Milford |
| Walnut Hill, | East Lyme |
| Walnut Hill, | Thomaston |
| Walnut Tree Hill, | Newtown |
| Wamphassuc Point, | Stonington |
| Wapping, | Newtown |
| Wapping, | Southbury |
| Waramaug Lake,[14] | Washington |
| Warner's Mills, | Roxbury |
| †Warren,[15] | Warren |
| Washburn Dist., | Stafford |
| Washington Bridge, | Stratford |
| Washington Green, | Washington |
| Washington Square, | Norwich |
| Wassuc, | Glastonbury |
| Waterside, | Stamford |
| Waterville, | Farmington |
| Wauwecus Hill, | Norwich |
| Wawecus Hill,[1] | Bozrah |
| Weatogue, | Simsbury |
| Webster Point, | Madison |
| Weekepeemee, | Woodbury |
| Weir Town, | Glastonbury |
| Welles Woods,[2] | Columbia |
| Wellesville, | New Milford |
| Wequetequock, | Stonington |
| Wequonnoc, | Norwich |
| West Ashford,[2] | Ashford |
| West Avon,[3] | Avon |
| West Beach, | Westbrook |
| West Centre, | New Fairfield |
| West Chelsea, | Norwich |
| Westcott Cove, | Stamford |
| Westcotts, | Stamford |
| West Cromwell, | Cromwell |
| West District, | Coventry |
| West District, | Farmington |
| West End, | Bridgeport |
| Westfield, | Killingly |
| Westfield, | Middletown |
| Westford,[4] | Ashford |
| West Hartland, | Hartland |
| West Hill, | New Hartford |
| West Iron Works, | Brookfield |
| West Lane, | Ridgefield |
| West Neck, | Waterford |
| West Norfolk, | Norfolk |
| West Norwalk, | Norwalk |
| †Weston,[5] | Weston |
| West Over Plain, | Simsbury |
| Westover Park, | Stamford |
| Westover School, | Middlebury |
| West Park, | Stamford |
| West Rocky Hill, | Rocky Hill |
| West Saugatuck, | Westport |
| West Shore, | West Haven |
| West Side, | Madison |
| West Side,[8] | Montville |
| West Side, | Woodbury |
| West Stafford, | Stafford |

Post-offices—[1]Gilman. [2]Willimantic. [3]Unionville. [4]Stafford Springs. [5]Westport. [6]Norwich. [7]New Haven. [8]Winsted. [9]Jewett City. [10]Sachem's Head. [11]Bridgeport. [12]Clinton. [13]Hazardville. [14]New Preston. [15]Cornwall Bridge. [16]New Milford. †Town.

| Stations, Villages, etc. | Town |
|---|---|
| West Stamford, | Stamford |
| West Street,[9] | Columbia |
| West Street, | New Canaan |
| West Thompson, | Thompson |
| West Torrington, | Torrington |
| West Towa St., | Norwich |
| Westview Beach,[10] | Groton |
| Westville, | Danbury |
| West Wauregan, | Brooklyn |
| West Weatogue, | Simsbury |
| West Winsted,[11] | Winchester |
| West Woodstock,[4] | Woodstock |
| Whalebone Creek, | Lyme |
| Wheeler, | N. Stonington |
| Wheeler Farms, | Milford |
| Wheeler Island,[12] | Branford |
| Whigville, | Burlington |
| Whipstick, | Ridgefield |
| Whisconier, | Brookfield |
| Whistletown, | East Lyme |
| Whistleville, | Norwalk |
| Whitcomb Hill, | Cornwall |
| White Beach, | East Lyme |
| White Birch,[13] | Salem |
| White Hall, | Plainfield |
| White Hollow, | Sharon |
| White Oak, | Southbury |
| White Oak Shade, | New Canaan |
| White Sands, | Old Lyme |
| White Schoolhouse, | Tolland |
| White Stone, | Killingly |
| White Woods, | Litchfield |
| Whites Gate, | Bolton |
| Whitneyville, | Hamden |
| Wicket Lane, | East Haddam |
| Wig Hill, | Chester |
| Wigwam, The, | Morris |
| Wildcat Ledge,[14] | Killingworth |
| Wildemere, | Milford |
| Wildwood Park, | Killingly |
| Williams Park, | Norwich |
| †Willington,[15] | Willington |
| Willisville, | Stamford |
| Willow Point,[16] | Groton |
| Wilson Street,[6] | Easton |
| Wilson's Point, | Norwalk |
| Wilton Station, | Wilton |
| Windermere Village, | Ellington |
| Windleshore, | Old Lyme |
| Winnemaug, | Watertown |
| Winnipauk, | Norwalk |
| Winthrop, | Deep River |
| †Wolcott,[1] | Wolcott |
| Wolcott Hill, | Wethersfield |
| Wolcottville, | Torrington |
| Wolf Hill, | Southington |
| Wolf Hill,[1] | Wolcott |
| Wolf Neck, | Stonington |
| Wolf Pitts, | Bethel |
| †Woodbridge,[2] | Woodbridge |
| Wood Creek, | Bethlehem |
| Wood Creek, | New Fairfield |
| Woodlawn, | Stafford |
| Woodrow,[3] | Kent |
| Woods District, | Madison |
| Woodstock Valley,[4] | Woodstock |
| Woodville, | Washington |
| Woody Crest, | West Haven |
| Works District, | Stafford |
| Wormwood Hill, | Mansfield |
| Worthington, | Berlin |
| Wrightville, | Torrington |
| Wybrook, | New Hartford |
| Wylie,[3] | Voluntown |
| Yellow Mill Village, | Bridgeport |
| Yellow Schoolhouse,[6] | Easton |
| Young Street, | East Hampton |
| Zoar, | Newtown |
| Zoar Bridge,[7] | Oxford |

Post-offices—[1]Waterbury. [2]New Haven. [3]So. Kent. [4]Putnam. [5]Jewett City. [6]Fairfield. [7]Seymour. [8]New London. [9]Willimantic. [10]Noank. [11]Winsted. [12]Stony Creek. [13]Colchester. [14]Clinton. [15]West Willington. [16]West Mystic. †Town.

# POLITICAL PARTY STATE CENTRAL COMMITTEES

## REPUBLICAN STATE CENTRAL COMMITTEE

410 Asylum Street, Hartford 3

*Chairman,* Harold E. Mitchell, West Hartford
*Vice-Chairman,* Alice Russ Cochrane, Shelton
*Secretary,* Frank Parizek, West Willington
*Assistant Secretary,* Anne A. Mitchell, Hartford
*Treasurer,* John B. Byrne, Hartford
*Chairman,* Finance Committee, Clarence F. Baldwin, Woodbridge

| | | |
|---|---|---|
| First | District, | Frank C. Tindale, 367 Fairfield Ave., Hartford. |
| | | Mrs. Edith M. Miron, 65 Newton St., Hartford. |
| Second | " | William Harris, Irving St., Hartford. |
| | | Mrs. Lucy Nargi, 56 Tower Ave., Hartford. |
| Third | " | Ralph S. Kase, 30 Montowese St., Hartford. |
| | | Mrs. Marion Anselmo, 42 Stonington St., Hartford. |
| Fourth | " | Eugene W. House, Glastonbury. |
| | | Mrs. Adelaide A. Johnson, East Windsor Hill. |
| Fifth | " | John T. Dunn, Jr., 647 Main St., Hartford. |
| | | Mrs. Corinne R. Alsop, Avon. |
| Sixth | " | Robert H. Hausman, 94 Bassett St., New Britain. |
| | | Mrs. Anna-Mae Switaski, 71 Roxbury Rd., New Britain. |
| Seventh | " | James B. Lowell, P. O. Box 65, Canton. |
| | | Mrs. Annie E. Crouse, Granby. |
| Eighth | " | Michael D. McGovern, 431 Lombard St., New Haven. |
| | | Mrs. William G. Redfield, 110 Willow St., New Haven |
| Ninth | " | Angus M. Fraser, 239 Fitch St., New Haven. |
| | | Mrs. Clarence G. Willard, 70 McKinley Ave., New Haven. |
| Tenth | " | George DiCenzo, 663 Howard Ave., New Haven. |
| | | Grace Bosse, 56 Olive St., New Haven. |
| Eleventh | " | Ernest Crisculo, 128 Wolcott St., New Haven. |
| | | Mrs. Harold C. Dyke 61 Shepard St., Morris Cove. |
| Twelfth | " | I. C. Jacocks, Jr., 23 So. Main St., Branford. |
| | | Mrs. Waldo A. Blakeslee, St. John St., North Haven. |
| Thirteenth | " | Francis Danaher, Preston Ave., Meriden. |
| | | Mrs. Ida I. Pooley, 596 Broad St., Meriden. |
| Fourteenth | " | William L. Hadden, West Haven. |
| | | Helen M. Smith, 41 Broad St., Milford. |
| Fifteenth | " | Richard D. Bensen, 19 Birchwood Ave., Waterbury. |
| | | Mrs. Viola Amelung, 156 Columbia Blvd., Waterbury. |
| Sixteenth | " | Floyd H. Rasmussen, Esther Ave., Waterbury. |
| | | Mrs. Lura Dutton, 59 Idlywood Ave., Waterbury. |
| Seventeenth | " | Charles P. Harper, Avalon Farms, Middlebury. |
| | | Mrs. Edith Seeley, Oxford. |
| Eighteenth | " | John J. O'Connor, 39 Rosemary St., New London. |

| | | |
|---|---|---|
| | | Mrs. E. A. Harrison, 14 Burrows St., Mystic. |
| Nineteenth | " | Theodore J. Richard, 191 Broad St., Norwich. |
| | | Mrs. Mazie Potter, 95 River Ave., Norwich. |
| Twentieth | " | Thomas R. Woodworth, Waterford. |
| | | Florence Rockwood, Franklin. |
| Twenty-first | " | Earl A. Benson, 108 Rowsley St., Bridgeport. |
| | | Mrs. Mary A. Brennan, 583 Gregory St., Bridgeport. |
| Twenty-second | " | William J. Prince, 56 Washington Pl., Bridgeport. |
| | | Mrs. Anne C. Sandula, 1223 North Ave., Bridgeport. |
| Twenty-third | " | Charles E. Zink, 1103 Central Ave., Bridgeport. |
| | | Mrs. Josephine L. Throp, 626 Stillman Ave., Bridgeport. |
| Twenty-fourth | " | H. Sanford Osborn, Redding Ridge, Redding. |
| | | Mrs. Harold W. Peffers, 37 Fairview Ave., Danbury |
| Twenty-fifth | " | Elwood Stanley, R.F.D. #3, Bridgeport. |
| | | Mrs. Clara Mix Lewis, R.F.D. #3, Bridgeport. |
| Twenty-sixth | " | Theodore D. Carlson, Millstone Road, Wilton. |
| | | Mrs. Marjorie Campbell, New Canaan. |
| Twenty-seventh | " | William H. Brennan, Arlington Road, Stamford. |
| | | Mrs. Ida Waterbury, 105 Forest St., Stamford. |
| Twenty-eighth | " | Searles Dearington, Killingly. |
| | | Mrs. Edith W. Smith, Phoenixville, Eastford. |
| Twenty-ninth | " | Nelson L. Carpenter, Canterbury. |
| | | Mrs. Lillian M. S. Frink, Canterbury. |
| Thirtieth | " | John Minetto, West Goshen. |
| | | Mrs. Arthur Iffland, 724 So. Main St., Torrington. |
| Thirty-first | " | Prosper F. Lavieri, Box 496, Winsted. |
| | | Mrs. Emilie Spaulding, 163 Girard Ave., Hartford. |
| Thirty-second | " | Arthur E. B. Tanner, Woodbury. |
| | | Mrs. William Moore, Washington. |
| Thirty-third | " | Arthur Carlson, 96 Church St., Middletown. |
| | | Mrs. Claudine Maitland, 54 Broad St., Middletown. |
| Thirty-fourth | " | Northam L. Wright, Centerbrook. |
| | | Mrs. Pauline S. Ward, Old Saybrook. |
| Thirty-fifth | " | Frank C. Parizek, West Willington. |
| | | Mrs. Julia A. Keeney, Somersville. |
| Thirty-sixth | " | Floyd E. Barbour, Ridge St., Greenwich. |
| | | Mrs. Helen F. Wilshire, Round Hill Rd., Greenwich. |

*Members of National Committee*

J. Kenneth Bradley, Westport
Julia A. Keeney, Somers

---

## DEMOCRATIC STATE CENTRAL COMMITTEE

525 Main Street, Hartford

*Chairman,* John M. Bailey, Hartford
*Vice-Chairman,* Mrs. Dorothy Satti, New London
*Treasurer,* Vacant.
*Secretary,* James M. Roche, New Haven
*Assistant Secretary,* Katherine T. Quinn, West Hartford

| | | |
|---|---|---|
| First | District, | Dennis P. O'Connor, 110 North Beacon St., Hartford. |
| | | Mrs. Mary Flanigan, 54 Kenneth St., Hartford. |
| Second | " | John F. Heneghan, 104 Sargeant St., Hartford. |

| | | |
|---|---|---|
| | | Mrs. Ann G. Schack, 92 Rosemont St., Hartford. |
| Third | " | Peter H. Conroy, 281 Campfield Ave., Hartford. |
| | | Mrs. Mary Stavola Lorenzetti, 72 Cromwell St., Hartford. |
| Fourth | " | Thomas Dannaher, 53 Bigelow, St., Manchester. |
| | | Mrs. Agnes C. McKee, 245 Main St., East Hartford. |
| Fifth | " | George F. Hanrahan, Sylvan Ave., Unionville. |
| | | Miss Katherine T. Quinn, 25 Hugh St., West Hartford. |
| Sixth | " | John L. Sullivan, 58 Rosemary Lane, New Britain. |
| | | Mrs. Gertrude McCue, 88 Garden St., New Britain. |
| Seventh | " | Charles E. Mahoney, 271 Broad St., Windsor. |
| | | Mrs. Sarah Ringwald, 27 Burns Ave., Thompsonville. |
| Eighth | " | David J. McCoy, 151 Court St., New Haven. |
| | | Mrs. Alice M. Ross, 45 Livingston St., New Haven. |
| Ninth | " | John M. Golden, 185 Church St., New Haven. |
| | | Mrs. Tessie Wasserman, 42 Sherman Ave., New Haven. |
| Tenth | " | Philip McLean, 109 Sea St., New Haven. |
| | | Miss Anna Amodio, 96 Wooster St., New Haven. |
| Eleventh | " | John Pisano, 142 Poplar St., New Haven. |
| | | Mrs. Winifred Driscoll, 121 Pine St., New Haven. |
| Twelfth | " | Cornelius T. Driscoll, 256 Main St., Branford. |
| | | Mrs. Gertrude Shea, 131 Hepburn St., Hamden. |
| Thirteenth | " | Harold H. Flynn, 222 Pratt St., Meriden. |
| | | Mrs. Eme Cunneen, 46 Orient St., Meriden. |
| Fourteenth | " | Daniel J. Callahan, 11 Elmwood St., Naugatuck. |
| | | Mrs. Mary Cratty, 55 Dayton Ave., Milford. |
| Fifteenth | " | Frank T. Healey, 34 Yates Ave., Waterbury. |
| | | Mrs. Winifred McDonald, 120 Randolph Ave., Waterbury. |
| Sixteenth | " | Maurice F. Tangney, 70 Wolcott St., Waterbury. |
| | | Mrs. Gertrude Cordon, 125 Elliott Ave., Waterbury. |
| Seventeenth | " | Edward Kirby, 12 Spring St., Derby. |
| | | Mrs. Agnes Proulx, Hillcrest, R.F.D. #3, Waterbury. |
| Eighteenth | " | James R. Coleman, Groton. |
| | | Mrs. Eleanor A. Rossiter, 491 Montauk Ave., New London. |
| Nineteenth | " | Thomas J. Kelly, Thayer Building, Norwich. |
| | | Mrs. Esther K. Taft, 170 Broadway, Norwich. |
| Twentieth | " | H. Francis McLaughlin, Jewett City. |
| | | Mrs. Ruth Maloney, Lebanon. |
| Twenty-first | " | Walter Barrett, 361 Gregory St., Bridgeport. |
| | | Mrs. Frances McGrath, 1250 Fairfield Ave., Bridgeport. |
| Twenty-second | " | John J. McGuinness, 153 Anson St., Bridgeport. |
| | | Mrs. Elizabeth Doolan, 257 Frank St., Bridgeport. |
| Twenty-third | " | Edward R. McPadden, 27 Court 1, Yellow Mill Village, Bridgeport. |
| | | Miss Nellie E. Mulvihill, 84 Ashley St., Bridgeport. |
| Twenty-fourth | " | Thomas A. Keating, 229 Main St., Danbury. |
| | | Mrs. Lucy Conniff, 28 New St., Danbury. |
| Twenty-fifth | " | John J. Fitzpatrick, 955 Main St., Bridgeport. |
| | | Mrs. Anna Larkin, Howe Ave., Shelton. |
| Twenty-sixth | " | Paul R. Connery, 106 Washington St., Norwalk. |
| | | Mrs. Sara E. Lane. 46 South Main St., Norwalk. |

| | | |
|---|---|---|
| Twenty-seventh | " | Alfred N. Phillips, Jr., Darien Review Bldg., Darien<br>Mrs. Margaret A. Hogan. 33 Franklin St., Stamford |
| Twenty-eighth | " | Raymond Donnelly, R.F.D., Putnam.<br>Mrs. Asa Scranton, South Woodstock. |
| Twenty-ninth | " | Napoleon J. Fournier, Moosup.<br>Mrs. Margaret Hurley, 194 North St., Willimantic. |
| Thirtieth | " | James Hogan, 111 Winsted Road, Torrington.<br>Mrs. Gertrude O'Donnell, Litchfield. |
| Thirty-first | " | Edward P. Doyle, 85 Hillside Ave., Winsted.<br>Mrs. Ann E. Rutledge, Canfield Hotel, Canaan. |
| Thirty-second | " | Oscar Haase, Main St., Terryville.<br>Mrs. Richard Galway, 74 Bristol St., Thomaston. |
| Thirty-third | " | William J. Scanlon, 436 High St., Middletown.<br>Mrs. Arline C. Balu, 80 Lawn Ave., Middletown. |
| Thirty-fourth | " | Raymond T. McMullen, Moodus.<br>Mrs. Bertha Hesser, RFD, Deep River. |
| Thirty-fifth | " | Arthur Sebert, P. O. Box No. 31, South Coventry.<br>Mrs. Catherine M. Marshall, Bolton. |
| Thirty-sixth | " | Anthony Mazza, Greenwich.<br>Mrs. Catherine Govey, 37 Cros Lane, Cos Cob. |

*Members of the National Committee*
Robert A. Hurley, West Hartford
Mrs. Mary C. Hausman, Bridgeport

---

## SOCIALIST STATE CENTRAL COMMITTEE

*State Chairman,* Jasper McLevy, 463 Salem St., Bridgeport
*Vice-Chairman,* Harry Bowman, 57 Cliff St., Norwich
*State Secretary-Treasurer,* Martin F. Plunkett, 135 Carroll Ave., Bridgeport

| | | |
|---|---|---|
| First | District, | Al Kamm, 86 Cedar St., Hartford. |
| Second | " | Vacant. |
| Third | " | Vacant. |
| Fourth | " | Vacant. |
| Fifth | " | Vacant. |
| Sixth | " | Vacant. |
| Seventh | " | Vacant. |
| Eighth | " | Edward Chaski, 725 Orange St., New Haven. |
| Ninth | " | Israel Miller, 132 Edgewood Ave., New Haven.<br>Alfred Tong, 52 Brownell St., New Haven. |
| Tenth | " | Joseph Rosen, 52 Button St., New Haven.<br>Anthony Romano, 136 Frank St., New Haven. |
| Eleventh | " | Vacant. |
| Twelfth | " | Vacant. |
| Thirteenth | " | Vacant. |
| Fourteenth | " | Frank Curnin, Cottage St., Devon.<br>Victor Cimino, Bilyard St., Milford. |
| Fifteenth | " | Glenn O. Richards, 1083 Meriden Rd., Waterbury.<br>John W. Ring, 163 Beach St., Waterbury. |
| Sixteenth | " | Franklyn D. Barringer, 55 South St., Waterbury.<br>Anthony R. Martino, 86 Greenleaf Ave., Waterbury.<br>(Alternate)—William Sherman, 187 Charles St., Waterbury.<br>(Alternate)—David Goldsmith, 489 Hill St., Waterbury. |

| | | |
|---|---|---|
| Seventeenth | " | Vacant. |
| Eighteenth | " | Lawrence Thurlow, New London. |
| Nineteenth | " | Ann Waterman, Wightman Ave., Norwich.<br>Harry Bowman, 57 Cliff St., Norwich. |
| Twentieth | " | John R. McHale, Montville.<br>Aarvo Beck, Montville.<br>(Alternate)—Kenneth Thurlow, Niantic. |
| Twenty-first | " | Fred Miller, 62 Rowsley St., Bridgeport.<br>William Neil, 1000 Howard Ave., Bridgeport. |
| Twenty-second | " | Albert Eccles, 25 Sanford Pl., Bridgeport.<br>Jasper McLevy, 463 Salem St., Bridgeport. |
| Twenty-third | " | John Shenton, 223 Goddard Ave., Bridgeport.<br>James Tait, 53 Hayes St., Bridgeport. |
| Twenty-fourth | " | Vacant. |
| Twenty-fifth | " | Peter Blees, 315 Park St., Stratford. |
| Twenty-sixth | " | Christian Hansen, 132 Gregory Blvd., Norwalk.<br>Irving Freese, 56 Center Ave., Norwalk. |
| Twenty-seventh | " | George Moffatt, P. O. Box 646, Stamford. |
| Twenty-eighth | " | Vacant. |
| Twenty-ninth | " | Vacant. |
| Thirtieth | " | Vacant. |
| Thirty-first | " | Vacant. |
| Thirty-second | " | Paul Grossenbacker, New Milford.<br>Albert H. Read, Greystone Rd., Terryville.<br>(Alternate)—Francis H. Platt.<br>Hillside Ave., Plymouth |
| Thirty-third | " | Vacant. |
| Thirty-fourth | " | Vacant. |
| Thirty-fifth | " | Vacant. |
| Thirty-sixth | " | David Mansell, 25 Park Ave., Old Greenwich. |

---

## SOCIALIST LABOR PARTY

*State Secretary,* Joseph Mackay
94 Woodward Ave., South Norwalk

# ELECTION STATISTICS

## ELECTOR'S OATH

(Sec. 2234 G. S. 1930)

You solemnly swear that you will be true and faithful to the state of Connecticut, and the constitution and government thereof, as a free and independent state, and to the constitution of the United States; and, whenever you shall be called to give your vote or suffrage touching any matter that concerns this state or the United States, you will give it as you shall judge will conduce to the best good of the same, without respect of persons or favor of any man; so help you God.

---

## VOTE FOR PRESIDENT — 1936, 1940 and 1944

### HARTFORD COUNTY

| TOWN | 1936 | | 1940 | | 1944 | | | |
|---|---|---|---|---|---|---|---|---|
| | Roosevelt Democrat | Landon Republican | Roosevelt Democrat | Wilkie Republican | Roosevelt Democrat | Dewey Republican | Thomas Socialist | Teichert Soc.-Labor |
| Avon | 443 | 425 | 472 | 608 | 469 | 632 | 17 | ..... |
| Berlin | 1,088 | 881 | 1,150 | 1,248 | 1,340 | 1,391 | 15 | 4 |
| Bloomfield | 761 | 729 | 779 | 1,147 | 918 | 1,130 | 11 | 4 |
| Bristol | 6,198 | 3,934 | 7,045 | 4,719 | 7,950 | 5,723 | 45 | 17 |
| Burlington | 205 | 171 | 299 | 175 | 275 | 251 | 2 | 1 |
| Canton | 522 | 649 | 605 | 809 | 654 | 870 | 3 | 1 |
| East Granby | 177 | 222 | 130 | 247 | 146 | 247 | 2 | ..... |
| East Hartford | 4,518 | 3,138 | 4,882 | 4,094 | 6,544 | 4,974 | 44 | 11 |
| East Windsor | 862 | 738 | 867 | 949 | 788 | 873 | 8 | ..... |
| Enfield | 3,266 | 1,722 | 3,951 | 2,160 | 4,021 | 2,202 | 20 | 4 |
| Farmington | 1,179 | 1,070 | 1,172 | 1,396 | 1,260 | 1,497 | 10 | 2 |
| Glastonbury | 1,556 | 1,133 | 1,526 | 1,525 | 1,853 | 1,879 | 18 | 4 |
| Granby | 167 | 511 | 209 | 581 | 287 | 631 | 1 | ..... |
| Hartford | 45,757 | 19,107 | 48,504 | 26,079 | 50,825 | 25,295 | 245 | 50 |
| Hartland | 40 | 104 | 52 | 112 | 58 | 151 | 1 | ..... |
| Manchester | 4,728 | 4,343 | 5,787 | 5,492 | 6,741 | 6,612 | 72 | 11 |
| Marlborough | 122 | 118 | 149 | 138 | 165 | 153 | 3 | 1 |
| New Britain | 15,842 | 6,672 | 18,135 | 9,453 | 20,841 | 10,884 | 223 | 82 |
| Newington | 733 | 905 | 1,065 | 1,293 | 1,365 | 1,684 | 12 | 5 |
| Plainville | 1,359 | 1,275 | 1,584 | 1,572 | 1,782 | 1,836 | 20 | 6 |
| Rocky Hill | 406 | 486 | 598 | 694 | 702 | 785 | 10 | ..... |
| Simsbury | 800 | 809 | 969 | 1,042 | 943 | 1,018 | 4 | 1 |
| Southington | 1,835 | 1,510 | 2,067 | 1,925 | 2,323 | 2,116 | 18 | 1 |
| South Windsor | 661 | 514 | 718 | 715 | 791 | 773 | 4 | 2 |
| Suffield | 642 | 906 | 712 | 1,209 | 712 | 1,180 | 2 | ..... |
| West Hartford | 5,235 | 8,688 | 5,899 | 12,200 | 8,290 | 13,498 | 80 | 10 |
| Wethersfield | 1,224 | 2,442 | 1,511 | 3,206 | 2,130 | 3,717 | 14 | 3 |
| Windsor | 1,987 | 1,924 | 2,220 | 2,385 | 2,396 | 2,387 | 14 | 4 |
| Windsor Locks | 1,137 | 526 | 1,279 | 809 | 1,277 | 835 | 10 | 1 |
| Totals | 103,450 | 65,652 | 114,336 | 87,982 | 127,841 | 95,224 | 928 | 225 |

VOTE FOR PRESIDENT

| TOWN | 1936 | | 1940 | | 1944 | | | |
|---|---|---|---|---|---|---|---|---|
| | Roosevelt Democrat | Landon Republican | Roosevelt Democrat | Wilkie Republican | Roosevelt Democrat | Dewey Republican | Thomas Socialist | Teichert Soc.-Labor |
| **NEW HAVEN COUNTY** | | | | | | | | |
| Ansonia | 5,109 | 2,687 | 5,548 | 3,533 | 5,083 | 3,764 | 48 | 21 |
| Beacon Falls | 409 | 304 | 468 | 408 | 498 | 371 | 13 | ..... |
| Bethany | 75 | 207 | 72 | 250 | 99 | 272 | 12 | ..... |
| Branford | 1,721 | 1,921 | 2,204 | 2,321 | 2,503 | 2,456 | 35 | 1 |
| Cheshire | 472 | 999 | 528 | 1,276 | 604 | 1,438 | 12 | 1 |
| Derby | 2,888 | 1,041 | 2,981 | 1,726 | 2,898 | 2,015 | 39 | 12 |
| East Haven | 1,899 | 1,862 | 1,952 | 2,224 | 2,159 | 2,461 | 34 | 5 |
| Guilford | 572 | 1,043 | 553 | 1,257 | 497 | 1,270 | 7 | 2 |
| Hamden | 4,259 | 5,272 | 4,239 | 7,086 | 4,688 | 7,708 | 105 | 9 |
| Madison | 339 | 806 | 247 | 1,002 | 287 | 997 | 4 | 2 |
| Meriden | 10,068 | 7,201 | 11,635 | 8,666 | 11,038 | 9,152 | 112 | 21 |
| Middlebury | 181 | 467 | 280 | 806 | 307 | 982 | 3 | ..... |
| Milford | 3,138 | 3,731 | 3,623 | 4,619 | 4,109 | 5,968 | 68 | 19 |
| Naugatuck | 4,060 | 2,098 | 4,540 | 2,947 | 4,502 | 3,246 | 30 | 6 |
| New Haven | 43,656 | 22,540 | 45,559 | 29,704 | 44,948 | 28,221 | 494 | 112 |
| North Branford | 214 | 299 | 200 | 425 | 223 | 427 | 5 | ..... |
| North Haven | 641 | 1,212 | 758 | 1,794 | 967 | 2,245 | 18 | 4 |
| Orange | 232 | 506 | 294 | 674 | 313 | 796 | 5 | 2 |
| Oxford | 150 | 282 | 156 | 335 | 165 | 402 | ..... | ..... |
| Prospect | 167 | 141 | 188 | 277 | 233 | 338 | 5 | ..... |
| Seymour | 1,179 | 1,418 | 1,476 | 1,652 | 1,670 | 1,701 | 15 | 4 |
| Southbury | 225 | 403 | 246 | 489 | 241 | 569 | 1 | 1 |
| Wallingford | 3,667 | 2,750 | 4,194 | 3,330 | 4,543 | 3,427 | 37 | 6 |
| Waterbury | 24,434 | 10,305 | 25,866 | 16,849 | 22,818 | 19,525 | 280 | 57 |
| West Haven | 7,078 | 6,211 | 7,650 | 7,965 | 7,394 | 7,647 | 103 | 29 |
| Wolcott | 230 | 281 | 377 | 411 | 373 | 573 | 3 | ..... |
| Woodbridge | 245 | 627 | 238 | 826 | 290 | 912 | 6 | 3 |
| Totals | 117,308 | 76,614 | 126,072 | 102,852 | 123,450 | 103,883 | 1,494 | 317 |
| **NEW LONDON COUNTY** | | | | | | | | |
| Bozrah | 280 | 168 | 303 | 167 | 289 | 168 | 5 | ..... |
| Colchester | 596 | 394 | 844 | 347 | 816 | 331 | 1 | 2 |
| East Lyme | 477 | 660 | 563 | 778 | 609 | 906 | 5 | 2 |
| Franklin | 78 | 174 | 75 | 174 | 96 | 198 | 1 | ..... |
| Griswold | 1,122 | 629 | 1,376 | 702 | 1,428 | 663 | 11 | ..... |
| Groton | 1,913 | 1,991 | 1,996 | 2,209 | 2,875 | 2,341 | 15 | 11 |
| Lebanon | 235 | 368 | 259 | 372 | 267 | 368 | 1 | ..... |
| Ledyard | 129 | 286 | 159 | 354 | 171 | 421 | 2 | ..... |
| Lisbon | 190 | 220 | 192 | 266 | 208 | 269 | 8 | ..... |
| Lyme | 99 | 281 | 91 | 365 | 117 | 352 | 2 | ..... |
| Montville | 857 | 671 | 1,140 | 696 | 1,245 | 712 | 6 | 9 |
| New London | 6,415 | 4,306 | 6,874 | 4,592 | 6,730 | 4,844 | 38 | ..... |
| North Stonington | 175 | 357 | 176 | 350 | 140 | 379 | 3 | ..... |
| Norwich | 7,661 | 5,518 | 8,992 | 6,268 | 8,923 | 6,306 | 86 | 14 |
| Old Lyme | 349 | 505 | 336 | 611 | 358 | 566 | 3 | ..... |
| Preston | 211 | 364 | 220 | 403 | 251 | 385 | 1 | ..... |

VOTE FOR PRESIDENT

| TOWN | 1936 | | 1940 | | 1944 | | | |
|---|---|---|---|---|---|---|---|---|
| | Roosevelt Democrat | Landon Republican | Roosevelt Democrat | Wilkie Republican | Roosevelt Democrat | Dewey Republican | Thomas Socialist | Teichert Soc.-Labor |
| **NEW LONDON COUNTY — *Continued*** | | | | | | | | |
| Salem | 102 | 132 | 148 | 128 | 167 | 140 | 1 | ..... |
| Sprague | 621 | 394 | 692 | 371 | 711 | 384 | 5 | 1 |
| Stonington | 2,310 | 2,400 | 2,485 | 2,530 | 2,515 | 2,415 | 26 | 11 |
| Voluntown | 187 | 126 | 211 | 106 | 177 | 155 | 3 | ..... |
| Waterford | 992 | 1,423 | 1,154 | 1,551 | 1,211 | 1,800 | 7 | 5 |
| Totals | 24,999 | 21,367 | 28,286 | 23,340 | 29,304 | 24,153 | 230 | 55 |
| **FAIRFIELD COUNTY** | | | | | | | | |
| Bethel | 936 | 1,228 | 899 | 1,408 | 831 | 1,456 | 10 | 1 |
| Bridgeport | 34,283 | 14,475 | 35,653 | 18,907 | 38,383 | 23,763 | 1,164 | 249 |
| Brookfield | 177 | 406 | 187 | 489 | 146 | 546 | 2 | ..... |
| Danbury | 7,159 | 4,908 | 7,482 | 6,101 | 7,439 | 6,666 | 54 | 27 |
| Darien | 980 | 2,378 | 898 | 3,387 | 1,134 | 3,663 | 17 | 2 |
| Easton | 233 | 312 | 277 | 478 | 236 | 648 | 8 | 1 |
| Fairfield | 3,835 | 3,691 | 4,673 | 5,401 | 5,128 | 6,874 | 83 | 28 |
| Greenwich | 5,452 | 8,024 | 5,625 | 11,319 | 6,157 | 11,188 | 55 | 6 |
| Monroe | 293 | 375 | 338 | 511 | 325 | 662 | 8 | 1 |
| New Canaan | 940 | 1,673 | 1,015 | 2,552 | 1,163 | 2,571 | 17 | 9 |
| New Fairfield | 88 | 215 | 93 | 306 | 108 | 407 | 5 | ..... |
| Newtown | 806 | 891 | 852 | 1,140 | 895 | 1,284 | 12 | 1 |
| Norwalk | 9,216 | 7,191 | 9,869 | 10,153 | 9,822 | 11,131 | 140 | 103 |
| Redding | 314 | 588 | 331 | 700 | 329 | 718 | 6 | 2 |
| Ridgefield | 556 | 1,203 | 625 | 1,360 | 652 | 1,358 | 4 | 1 |
| Shelton | 2,384 | 1,659 | 2,738 | 2,132 | 2,909 | 2,311 | 40 | 9 |
| Sherman | 61 | 141 | 72 | 153 | 86 | 168 | 2 | ..... |
| Stamford | 12,658 | 10,129 | 13,711 | 13,007 | 14,016 | 14,141 | 96 | 21 |
| Stratford | 4,049 | 4,058 | 5,117 | 5,267 | 5,772 | 7,011 | 133 | 29 |
| Trumbull | 784 | 1,099 | 932 | 1,543 | 1,008 | 1,987 | 30 | 1 |
| Weston | 213 | 283 | 234 | 440 | 253 | 484 | 3 | ..... |
| Westport | 1,484 | 2,066 | 1,643 | 2,941 | 1,884 | 3,387 | 22 | ..... |
| Wilton | 428 | 853 | 424 | 1,210 | 505 | 1,269 | 19 | 2 |
| Totals | 87,329 | 67,846 | 93,688 | 90,905 | 99,181 | 103,693 | 1,930 | 493 |
| **WINDHAM COUNTY** | | | | | | | | |
| Ashford | 193 | 143 | 228 | 140 | 249 | 159 | 1 | 1 |
| Brooklyn | 424 | 398 | 536 | 476 | 541 | 457 | 3 | ..... |
| Canterbury | 193 | 283 | 185 | 298 | 161 | 356 | 3 | ..... |
| Chaplin | 76 | 156 | 95 | 150 | 90 | 164 | ..... | ..... |
| Eastford | 75 | 192 | 60 | 219 | 63 | 213 | 1 | ..... |
| Hampton | 61 | 192 | 65 | 197 | 63 | 210 | ..... | ..... |
| Killingly | 2,048 | 1,939 | 2,538 | 2,007 | 2,540 | 1,923 | 17 | 2 |
| Plainfield | 1,665 | 1,312 | 2,146 | 1,319 | 2,180 | 1,365 | 4 | 2 |
| Pomfret | 357 | 503 | 329 | 589 | 328 | 493 | 1 | ..... |

VOTE FOR PRESIDENT

| TOWN | 1936 | | 1940 | | 1944 | | | |
|---|---|---|---|---|---|---|---|---|
| | Roosevelt Democrat | Landon Republican | Roosevelt Democrat | Wilkie Republican | Roosevelt Democrat | Dewey Republican | Thomas Socialist | Teichert Soc.-Labor |
| WINDHAM COUNTY — *Continued* | | | | | | | | |
| Putnam | 2,203 | 1,564 | 2,572 | 1,746 | 2,446 | 1,684 | 2 | 17 |
| Scotland | 54 | 163 | 63 | 151 | 75 | 157 | ..... | ..... |
| Sterling | 290 | 326 | 287 | 331 | 242 | 336 | 3 | ..... |
| Thompson | 1,256 | 801 | 1,586 | 834 | 1,566 | 849 | 11 | ..... |
| Windham | 3,437 | 2,823 | 3,962 | 2,883 | 4,097 | 2,908 | 26 | 10 |
| Woodstock | 273 | 671 | 337 | 735 | 245 | 758 | ..... | ..... |
| Totals | 12,605 | 11,466 | 14,989 | 12,075 | 14,886 | 12,032 | 72 | 32 |
| LITCHFIELD COUNTY | | | | | | | | |
| Barkhamsted | 87 | 233 | 117 | 273 | 79 | 261 | 3 | ..... |
| Bethlehem | 76 | 194 | 105 | 230 | 90 | 301 | ..... | ..... |
| Bridgewater | 101 | 150 | 96 | 191 | 81 | 210 | ..... | ..... |
| Canaan | 112 | 200 | 147 | 222 | 127 | 246 | ..... | ..... |
| Colebrook | 96 | 218 | 83 | 230 | 65 | 202 | 1 | ..... |
| Cornwall | 156 | 300 | 147 | 341 | 119 | 308 | 4 | ..... |
| Goshen | 107 | 205 | 93 | 239 | 101 | 231 | 1 | ..... |
| Harwinton | 155 | 249 | 206 | 296 | 229 | 391 | 5 | ..... |
| Kent | 231 | 402 | 184 | 483 | 209 | 426 | 2 | ..... |
| Litchfield | 714 | 1,046 | 721 | 1,309 | 795 | 1,402 | 12 | ..... |
| Morris | 112 | 182 | 121 | 244 | 112 | 212 | 2 | ..... |
| New Hartford | 404 | 443 | 444 | 562 | 438 | 540 | 6 | ..... |
| New Milford | 995 | 1,400 | 1,062 | 1,696 | 1,046 | 1,808 | 7 | 1 |
| Norfolk | 377 | 548 | 330 | 637 | 328 | 568 | 6 | ..... |
| North Canaan | 472 | 678 | 519 | 726 | 487 | 770 | 5 | 2 |
| Plymouth | 1,332 | 727 | 1,535 | 1,041 | 1,508 | 1,070 | 23 | ..... |
| Roxbury | 145 | 201 | 159 | 291 | 152 | 281 | 1 | ..... |
| Salisbury | 448 | 988 | 480 | 1,100 | 531 | 1,015 | 2 | ..... |
| Sharon | 192 | 608 | 191 | 617 | 217 | 619 | 6 | ..... |
| Thomaston | 842 | 922 | 1,039 | 1,160 | 940 | 1,131 | 1 | ..... |
| Torrington | 6,769 | 3,779 | 7,390 | 4,804 | 7,293 | 5,565 | 72 | 22 |
| Warren | 60 | 126 | 59 | 154 | 43 | 156 | 1 | ..... |
| Washington | 305 | 714 | 274 | 884 | 315 | 784 | 5 | ..... |
| Watertown | 1,149 | 1,576 | 1,788 | 1,999 | 1,588 | 2,245 | 26 | 2 |
| Winchester | 1,796 | 2,119 | 2,045 | 2,417 | 2,079 | 2,440 | 20 | 8 |
| Woodbury | 235 | 642 | 202 | 790 | 240 | 837 | 2 | ..... |
| Totals | 17,468 | 18,850 | 19,537 | 22,936 | 19,212 | 24,019 | 213 | 35 |
| MIDDLESEX COUNTY | | | | | | | | |
| Chester | 304 | 467 | 347 | 549 | 311 | 562 | 6 | ..... |
| Clinton | 347 | 599 | 295 | 756 | 285 | 723 | 5 | ..... |
| Cromwell | 632 | 614 | 711 | 755 | 772 | 861 | 11 | ..... |
| Durham | 221 | 337 | 248 | 384 | 265 | 437 | 3 | ..... |
| East Haddam | 519 | 444 | 587 | 520 | 718 | 497 | 3 | 1 |

VOTE FOR PRESIDENT

| TOWN | 1936 | | 1940 | | 1944 | | | |
|---|---|---|---|---|---|---|---|---|
| | Roosevelt Democrat | Landon Republican | Roosevelt Democrat | Wilkie Republican | Roosevelt Democrat | Dewey Republican | Thomas Socialist | Teichert Soc.-Labor |
| MIDDLESEX COUNTY — *Continued* | | | | | | | | |
| East Hampton | 826 | 814 | 836 | 921 | 854 | 1,008 | 3 | 1 |
| Essex | 552 | 811 | 576 | 950 | 597 | 1,074 | 10 | 1 |
| Haddam | 446 | 553 | 492 | 642 | 491 | 652 | 5 | ..... |
| Killingworth | 141 | 152 | 145 | 179 | 126 | 203 | ..... | 1 |
| Middlefield | 177 | 258 | 286 | 305 | 329 | 315 | 3 | ..... |
| Middletown | 5,799 | 3,596 | 6,207 | 4,538 | 6,445 | 4,901 | 71 | 24 |
| Old Saybrook | 500 | 513 | 438 | 660 | 414 | 740 | ..... | 1 |
| Portland | 1,129 | 884 | 1,152 | 1,133 | 1,157 | 1,215 | 8 | 2 |
| Saybrook | 525 | 572 | 543 | 710 | 617 | 688 | 5 | 1 |
| Westbrook | 176 | 311 | 181 | 434 | 170 | 439 | 3 | 8 |
| Totals | 12,294 | 10,925 | 13,044 | 13,436 | 13,551 | 14,315 | 136 | 40 |
| TOLLAND COUNTY | | | | | | | | |
| Andover | 146 | 139 | 146 | 175 | 184 | 221 | 3 | ..... |
| Bolton | 166 | 153 | 206 | 216 | 200 | 324 | 1 | 2 |
| Columbia | 122 | 184 | 162 | 252 | 199 | 311 | 5 | ..... |
| Coventry | 306 | 335 | 545 | 632 | 601 | 813 | 3 | 1 |
| Ellington | 568 | 439 | 615 | 602 | 639 | 638 | 5 | 3 |
| Hebron | 199 | 249 | 242 | 272 | 255 | 317 | 1 | 1 |
| Mansfield | 430 | 674 | 509 | 851 | 610 | 912 | 14 | ..... |
| Somers | 382 | 435 | 501 | 513 | 453 | 492 | 3 | 2 |
| Stafford | 1,482 | 1,102 | 1,713 | 1,217 | 1,644 | 1,258 | 15 | 6 |
| Tolland | 296 | 256 | 262 | 296 | 245 | 312 | 2 | ..... |
| Union | 49 | 89 | 46 | 84 | 51 | 91 | 1 | ..... |
| Vernon | 2,282 | 1,608 | 2,383 | 2,066 | 2,344 | 2,200 | 41 | 8 |
| Willington | 248 | 302 | 339 | 319 | 296 | 319 | ..... | ..... |
| Totals | 6,676 | 5,965 | 7,669 | 7,495 | 7,721 | 8,208 | 94 | 23 |

SUMMARY-1944

| COUNTY | Roosevelt Democrat | Dewey Republican | Thomas Socialist | Teichert Soc.-Labor |
|---|---|---|---|---|
| Hartford | 127,841 | 95,224 | 928 | 225 |
| New Haven | 123,450 | 108,883 | 1,494 | 317 |
| New London | 29,304 | 24,153 | 230 | 55 |
| Fairfield | 99,181 | 103,693 | 1,930 | 493 |
| Windham | 14,886 | 12,032 | 72 | 32 |
| Litchfield | 19,212 | 24,019 | 213 | 35 |
| Middlesex | 13,551 | 14,315 | 136 | 40 |
| Tolland | 7,721 | 8,208 | 94 | 23 |
| Totals | 435,146 | 390,527 | 5,097 | 1,220 |

Roosevelt (Dem.) over Dewey (Rep.) for president, 44,619.

*Presidential Electors (Democrat) for Connecticut, 1944.* Jerome H. Kohn, Frank J. Madden, Jr., John S. Monagan, Alphonsus J. Donahue, Dorothy M. Satti, Charles F. Greene, Homer S. Cummings, Gabriel Kasprzycki.

# VOTE FOR UNITED STATES SENATOR

| HARTFORD COUNTY | 1944 | | 1946 | | | |
|---|---|---|---|---|---|---|
| | Danaher Republican | McMahon Democrat | Baldwin Republican (Unexpired Term) | Baldwin Republican (Full Term) | Cross Democrat (Unexpired Term) | Tone Democrat (Full Term) |
| Avon | 637 | 453 | 670 | 683 | 319 | 304 |
| Berlin | 1,397 | 1,332 | 1,244 | 1,253 | 601 | 590 |
| Bloomfield | 1,126 | 878 | 1,109 | 1,143 | 549 | 521 |
| Bristol | 5,763 | 7,876 | 5,798 | 5,855 | 5,466 | 5,410 |
| Burlington | 257 | 262 | 266 | 265 | 246 | 244 |
| Canton | 858 | 640 | 863 | 880 | 532 | 521 |
| East Granby | 255 | 131 | 249 | 256 | 71 | 67 |
| East Hartford | 4,949 | 6,539 | 4,691 | 4,733 | 4,374 | 4,352 |
| East Windsor | 858 | 757 | 754 | 755 | 604 | 604 |
| Enfield | 2,238 | 3,988 | 2,018 | 2,024 | 2,958 | 2,950 |
| Farmington | 1,468 | 1,240 | 1,577 | 1,539 | 940 | 927 |
| Glastonbury | 1,859 | 1,864 | 1,818 | 1,847 | 1,298 | 1,272 |
| Granby | 631 | 270 | 589 | 593 | 199 | 187 |
| Hartford | 25,971 | 49,929 | 23,644 | 23,941 | 35,250 | 35,029 |
| Hartland | 154 | 46 | 137 | 135 | 33 | 33 |
| Manchester | 6,567 | 6,646 | 5,741 | 5,737 | 3,191 | 3,209 |
| Marlborough | 148 | 160 | 183 | 190 | 118 | 113 |
| New Britain | 11,072 | 20,585 | 10,974 | 11,035 | 10,637 | 10,594 |
| Newington | 1,678 | 1,355 | 1,607 | 1,630 | 833 | 808 |
| Plainville | 1,879 | 1,734 | 1,821 | 1,825 | 1,059 | 1,055 |
| Rocky Hill | 781 | 686 | 816 | 832 | 594 | 580 |
| Simsbury | 1,019 | 943 | 994 | 993 | 739 | 742 |
| Southington | 2,123 | 2,301 | 2,050 | 2,055 | 2,175 | 2,173 |
| South Windsor | 768 | 775 | 750 | 758 | 521 | 516 |
| Suffield | 1,184 | 704 | 1,093 | 1,103 | 446 | 434 |
| West Hartford | 13,737 | 7,993 | 13,402 | 13,666 | 4,904 | 4,688 |
| Wethersfield | 3,687 | 2,137 | 3,601 | 3,637 | 1,711 | 1,675 |
| Windsor | 2,367 | 2,416 | 2,489 | 2,524 | 1,861 | 1,834 |
| Windsor Locks | 841 | 1,246 | 924 | 929 | 925 | 919 |
| Totals | 96,272 | 125,886 | 91,872 | 92,866 | 83,154 | 82,351 |

## VOTE FOR UNITED STATES SENATOR

| NEW HAVEN COUNTY | 1944 | | 1946 | | | |
|---|---|---|---|---|---|---|
| | Danaher Republican | McMahon Democrat | Baldwin Republican (Unexpired Term) | Baldwin Republican (Full Term) | Cross Democrat (Unexpired Term) | Tone Democrat (Full Term) |
| Ansonia | 3,893 | 4,961 | 4,289 | 4,285 | 4,161 | 4,166 |
| Beacon Falls | 374 | 485 | 377 | 379 | 503 | 502 |
| Bethany | 269 | 97 | 238 | 235 | 60 | 55 |
| Branford | 2,482 | 2,430 | 2,562 | 2,569 | 2,153 | 2,151 |
| Cheshire | 1,437 | 573 | 1,389 | 1,394 | 489 | 484 |
| Derby | 2,087 | 2,829 | 1,972 | 1,964 | 2,637 | 2,638 |
| East Haven | 2,469 | 2,147 | 2,566 | 2,567 | 1,271 | 1,274 |
| Guilford | 1,256 | 488 | 1,086 | 1,101 | 215 | 200 |
| Hamden | 7,604 | 4,743 | 7,433 | 7,493 | 2,752 | 2,683 |
| Madison | 997 | 272 | 855 | 854 | 127 | 125 |
| Meriden | 9,559 | 10,591 | 8,835 | 8,836 | 6,972 | 6,976 |
| Middlebury | 983 | 292 | 844 | 851 | 181 | 174 |
| Milford | 5,956 | 4,091 | 5,325 | 5,350 | 2,176 | 2,167 |
| Naugatuck | 3,313 | 4,431 | 2,305 | 2,676 | 3,299 | 3,300 |
| New Haven | 28,513 | 44,623 | 30,211 | 30,410 | 28,980 | 28,784 |
| North Branford | 427 | 211 | 435 | 435 | 132 | 130 |
| North Haven | 2,233 | 970 | 2,009 | 2,008 | 544 | 541 |
| Orange | 794 | 299 | 754 | 761 | 152 | 146 |
| Oxford | 398 | 161 | 356 | 356 | 115 | 114 |
| Prospect | 337 | 223 | 298 | 299 | 246 | 241 |
| Seymour | 1,731 | 1,642 | 1,973 | 1,979 | 973 | 965 |
| Southbury | 575 | 226 | 530 | 533 | 146 | 144 |
| Wallingford | 3,426 | 4,527 | 3,505 | 3,502 | 2,896 | 2,892 |
| Waterbury | 19,493 | 22,799 | 15,433 | 15,532 | 14,061 | 13,970 |
| West Haven | 8,150 | 7,315 | 8,309 | 8,317 | 4,121 | 4,126 |
| Wolcott | 581 | 354 | 503 | 506 | 172 | 179 |
| Woodbridge | 906 | 285 | 932 | 939 | 141 | 136 |
| Totals | 110,243 | 122,065 | 105,324 | 106,131 | 79,675 | 79,263 |

# VOTE FOR UNITED STATES SENATOR

| NEW LONDON COUNTY | 1944 | | 1946 | | | |
|---|---|---|---|---|---|---|
| | Danaher Republican | McMahon Democrat | Baldwin Republican (Unexpired Term) | Baldwin Republican (Full Term) | Cross Democrat (Unexpired Term) | Tone Democrat (Full Term) |
| Bozrah | 170 | 278 | 277 | 274 | 232 | 231 |
| Colchester | 410 | 725 | 627 | 628 | 601 | 601 |
| East Lyme | 920 | 590 | 913 | 918 | 304 | 297 |
| Franklin | 189 | 100 | 186 | 189 | 114 | 112 |
| Griswold | 659 | 1,392 | 731 | 726 | 1,090 | 1,109 |
| Groton | 2,872 | 2,344 | 2,852 | 2,849 | 1,213 | 1,218 |
| Lebanon | 363 | 263 | 388 | 391 | 257 | 259 |
| Ledyard | 420 | 165 | 328 | 322 | 118 | 113 |
| Lisbon | 271 | 200 | 258 | 261 | 183 | 183 |
| Lyme | 362 | 100 | 319 | 324 | 64 | 60 |
| Montville | 711 | 1,246 | 814 | 814 | 977 | 978 |
| New London | 4,866 | 6,684 | 5,263 | 5,310 | 3,811 | 3,781 |
| North Stonington | 373 | 126 | 323 | 328 | 119 | 119 |
| Norwich | 6,322 | 8,880 | 7,075 | 7,080 | 5,397 | 5,398 |
| Old Lyme | 575 | 332 | 583 | 587 | 284 | 278 |
| Preston | 394 | 228 | 377 | 386 | 153 | 152 |
| Salem | 144 | 151 | 174 | 178 | 147 | 144 |
| Sprague | 379 | 714 | 491 | 493 | 592 | 590 |
| Stonington | 2,443 | 2,505 | 2,416 | 2,420 | 1,695 | 1,692 |
| Voluntown | 155 | 169 | 145 | 145 | 174 | 172 |
| Waterford | 1,787 | 1,159 | 1,663 | 1,667 | 593 | 596 |
| Totals | 24,785 | 28,351 | 26,203 | 26,290 | 18,118 | 18,083 |

## VOTE FOR UNITED STATES SENATOR

| FAIRFIELD COUNTY | 1944 | | 1946 | | | |
|---|---|---|---|---|---|---|
| | Danaher Republican | McMahon Democrat | Baldwin Republican (Unexpired Term) | Baldwin Republican (Full Term) | Cross Democrat (Unexpired Term) | Tone Democrat (Full Term) |
| Bethel | 1,433 | 834 | 1,225 | 1,225 | 501 | 506 |
| Bridgeport | 23,667 | 38,277 | 22,886 | 22,870 | 19,784 | 19,891 |
| Brookfield | 529 | 154 | 495 | 496 | 83 | 83 |
| Danbury | 6,617 | 7,480 | 6,528 | 6,467 | 4,901 | 4,961 |
| Darien | 3,587 | 1,201 | 3,307 | 3,334 | 513 | 486 |
| Easton | 625 | 246 | 666 | 666 | 129 | 129 |
| Fairfield | 6,721 | 5,259 | 6,635 | 6,662 | 2,592 | 2,586 |
| Greenwich | 11,034 | 6,258 | 10,350 | 10,416 | 3,451 | 3,374 |
| Monroe | 661 | 317 | 674 | 674 | 172 | 171 |
| New Canaan | 2,507 | 1,205 | 2,370 | 2,383 | 668 | 650 |
| New Fairfield | 408 | 95 | 395 | 395 | 54 | 54 |
| Newtown | 1,242 | 915 | 1,327 | 1,334 | 679 | 670 |
| Norwalk | 10,848 | 10,065 | 9,705 | 9,753 | 5,220 | 5,169 |
| Redding | 685 | 344 | 706 | 707 | 215 | 199 |
| Ridgefield | 1,328 | 684 | 1,166 | 1,179 | 433 | 423 |
| Shelton | 2,280 | 2,936 | 2,673 | 2,675 | 2,248 | 2,242 |
| Sherman | 168 | 88 | 156 | 159 | 46 | 45 |
| Stamford | 13,934 | 14,153 | 12,805 | 12,877 | 9,168 | 9,122 |
| Stratford | 6,832 | 5,740 | 7,001 | 7,014 | 2,304 | 2,304 |
| Trumbull | 1,935 | 1,003 | 2,044 | 2,058 | 516 | 507 |
| Weston | 466 | 262 | 417 | 426 | 123 | 112 |
| Westport | 3,297 | 1,964 | 3,192 | 3,217 | 801 | 775 |
| Wilton | 1,166 | 594 | 1,301 | 1,324 | 226 | 206 |
| Totals | 101,970 | 100,074 | 98,024 | 98,311 | 54,827 | 54,665 |

## VOTE FOR UNITED STATES SENATOR

| WINDHAM COUNTY | 1944 | | 1946 | | | |
|---|---|---|---|---|---|---|
| | Danaher Republican | McMahon Democrat | Baldwin Republican (Unexpired Term) | Baldwin Republican (Full Term) | Cross Democrat (Unexpired Term) | Tone Democrat (Full Term) |
| Ashford | 158 | 246 | 162 | 161 | 219 | 216 |
| Brooklyn | 461 | 517 | 507 | 517 | 399 | 391 |
| Canterbury | 355 | 142 | 366 | 368 | 192 | 191 |
| Chaplin | 164 | 86 | 138 | 139 | 51 | 52 |
| Eastford | 212 | 62 | 211 | 212 | 31 | 30 |
| Hampton | 208 | 60 | 210 | 212 | 53 | 52 |
| Killingly | 1,908 | 2,502 | 2,034 | 2,030 | 1,871 | 1,870 |
| Plainfield | 1,388 | 2,095 | 1,451 | 1,462 | 1,692 | 1,696 |
| Pomfret | 473 | 315 | 498 | 508 | 217 | 209 |
| Putnam | 1,706 | 2,369 | 1,876 | 1,876 | 1,612 | 1,608 |
| Scotland | 157 | 72 | 148 | 152 | 38 | 34 |
| Sterling | 335 | 235 | 331 | 334 | 203 | 203 |
| Thompson | 852 | 1,492 | 979 | 983 | 1,200 | 1,200 |
| Windham | 2,950 | 4,053 | 3,053 | 3,064 | 3,124 | 3,124 |
| Woodstock | 750 | 227 | 678 | 685 | 129 | 119 |
| Totals | 12,082 | 14,473 | 12,642 | 12,703 | 11,031 | 10,995 |

## VOTE FOR UNITED STATES SENATOR

| LITCHFIELD COUNTY | 1944 | | 1946 | | | |
|---|---|---|---|---|---|---|
| | Danaher Republican | McMahon Democrat | Baldwin Republican (Unexpired Term) | Baldwin Republican (Full Term) | Cross Democrat (Unexpired Term) | Tone Democrat (Full Term) |
| Barkhamsted | 263 | 77 | 257 | 257 | 42 | 43 |
| Bethlehem | 293 | 97 | 237 | 243 | 74 | 72 |
| Bridgewater | 207 | 83 | 182 | 186 | 77 | 74 |
| Canaan | 241 | 124 | 211 | 214 | 83 | 81 |
| Colebrook | 206 | 59 | 195 | 195 | 18 | 18 |
| Cornwall | 301 | 122 | 295 | 326 | 119 | 90 |
| Goshen | 229 | 92 | 222 | 227 | 92 | 89 |
| Harwinton | 407 | 211 | 370 | 374 | 115 | 113 |
| Kent | 419 | 216 | 382 | 395 | 117 | 106 |
| Litchfield | 1,386 | 776 | 1,336 | 1,357 | 539 | 518 |
| Morris | 212 | 110 | 192 | 194 | 121 | 118 |
| New Hartford | 550 | 416 | 633 | 641 | 313 | 309 |
| New Milford | 1,784 | 1,070 | 1,425 | 1,436 | 545 | 537 |
| Norfolk | 567 | 328 | 546 | 548 | 363 | 362 |
| North Canaan | 771 | 476 | 683 | 683 | 448 | 451 |
| Plymouth | 1,113 | 1,404 | 1,097 | 1,113 | 973 | 960 |
| Roxbury | 276 | 146 | 281 | 287 | 101 | 98 |
| Salisbury | 995 | 514 | 946 | 961 | 312 | 294 |
| Sharon | 606 | 227 | 541 | 541 | 107 | 106 |
| Thomaston | 1,140 | 904 | 1,086 | 1,098 | 794 | 780 |
| Torrington | 5,579 | 7,240 | 5,245 | 5,297 | 5,892 | 5,853 |
| Warren | 156 | 42 | 153 | 155 | 25 | 22 |
| Washington | 770 | 306 | 746 | 750 | 156 | 156 |
| Watertown | 2,208 | 1,534 | 1,919 | 1,928 | 1,027 | 1,019 |
| Winchester | 2,457 | 2,050 | 1,996 | 1,995 | 1,348 | 1,359 |
| Woodbury | 824 | 234 | 729 | 732 | 132 | 126 |
| Totals | 23,960 | 18,858 | 21,905 | 22,133 | 13,933 | 13,754 |

## VOTE FOR UNITED STATES SENATOR

| MIDDLESEX COUNTY | 1944 | | 1946 | | | |
|---|---|---|---|---|---|---|
| | Danaher Republican | McMahon Democrat | Baldwin Republican (Unexpired Term) | Baldwin Republican (Full Term) | Cross Democrat (Unexpired Term) | Tone Democrat (Full Term) |
| Chester | 554 | 311 | 576 | 590 | 291 | 287 |
| Clinton | 714 | 281 | 732 | 734 | 215 | 212 |
| Cromwell | 844 | 750 | 873 | 871 | 496 | 497 |
| Durham | 422 | 275 | 468 | 475 | 205 | 198 |
| East Haddam | 500 | 700 | 659 | 667 | 551 | 541 |
| East Hampton | 997 | 824 | 984 | 983 | 793 | 793 |
| Essex | 1,046 | 592 | 1,074 | 1,074 | 477 | 475 |
| Haddam | 643 | 491 | 606 | 613 | 468 | 453 |
| Killingworth | 199 | 123 | 202 | 206 | 125 | 123 |
| Middlefield | 323 | 317 | 396 | 399 | 268 | 266 |
| Middletown | 4,901 | 6,445 | 4,930 | 4,978 | 5,991 | 5,964 |
| Old Saybrook | 744 | 407 | 819 | 821 | 213 | 212 |
| Portland | 1,233 | 1,135 | 1,214 | 1,219 | 1,082 | 1,075 |
| Saybrook | 689 | 604 | 754 | 758 | 447 | 454 |
| Westbrook | 450 | 159 | 429 | 431 | 87 | 85 |
| Totals | 14,259 | 13,414 | 14,716 | 14,819 | 11,709 | 11,635 |

| TOLLAND COUNTY | 1944 | | 1946 | | | |
|---|---|---|---|---|---|---|
| | Danaher Republican | McMahon Democrat | Baldwin Republican (Unexpired Term) | Baldwin Republican (Full Term) | Cross Democrat (Unexpired Term) | Tone Democrat (Full Term) |
| Andover | 215 | 187 | 229 | 231 | 163 | 162 |
| Bolton | 311 | 209 | 346 | 341 | 120 | 125 |
| Columbia | 309 | 197 | 333 | 336 | 146 | 142 |
| Coventry | 801 | 592 | 738 | 750 | 432 | 415 |
| Ellington | 649 | 628 | 715 | 715 | 501 | 502 |
| Hebron | 316 | 253 | 324 | 320 | 241 | 244 |
| Mansfield | 878 | 633 | 847 | 869 | 412 | 380 |
| Somers | 492 | 441 | 502 | 513 | 377 | 365 |
| Stafford | 1,274 | 1,561 | 1,167 | 1,161 | 1,159 | 1,167 |
| Tolland | 308 | 239 | 295 | 302 | 208 | 201 |
| Union | 87 | 51 | 80 | 81 | 53 | 52 |
| Vernon | 2,214 | 2,325 | 2,104 | 2,112 | 1,705 | 1,699 |
| Willington | 323 | 279 | 341 | 344 | 224 | 224 |
| Totals | 8,177 | 7,595 | 8,021 | 8,075 | 5,741 | 5,678 |

## SUMMARY — VOTE FOR UNITED STATES SENATOR

| COUNTIES | 1944 | | | 1946 | | | | | |
|---|---|---|---|---|---|---|---|---|---|
| | Danaher Republican | McMahon Democrat | Anderson Socialist | Baldwin Republican (Unexpired Term) | Baldwin Republican (Full Term) | Cross Democrat (Unexpired Term) | Tone Democrat (Full Term) | Smedley Socialist (Unexpired Term) | Smedley Socialist (Full Term) |
| Hartford | 96,272 | 125,886 | 1,126 | 91,872 | 92,866 | 83,154 | 82,351 | 2,287 | 2,219 |
| New Haven | 110,243 | 122,065 | 1,602 | 105,324 | 106,131 | 79,675 | 79,263 | 8,224 | 8,225 |
| New London | 24,785 | 28,351 | 244 | 26,203 | 26,290 | 18,118 | 18,083 | 401 | 402 |
| Fairfield | 101,970 | 100,074 | 2,551 | 98,024 | 98,311 | 54,827 | 54,665 | 10,189 | 10,146 |
| Windham | 12,082 | 14,473 | 72 | 12,642 | 12,703 | 11,031 | 10,995 | 99 | 95 |
| Litchfield | 23,960 | 18,858 | 220 | 21,905 | 22,133 | 13,933 | 13,754 | 734 | 705 |
| Middlesex | 14,259 | 13,414 | 127 | 14,716 | 14,819 | 11,709 | 11,635 | 134 | 125 |
| Tolland | 8,177 | 7,595 | 91 | 8,021 | 8,075 | 5,741 | 5,678 | 96 | 96 |
| Totals | 391,748 | 430,716 | 6,033 | 378,707 | 381,328 | 278,188 | 276,424 | 22,164 | 22,013 |

1944 — McMahon (Dem.) over Danaher (Rep.), 38,968

1946 — Baldwin (Rep.) over Cross (Dem.) for U. S. Senator (Unexpired Term), 100,519

1946 — Baldwin (Rep.) over Tone (Dem.) for U. S. Senator (Full Term), 104,904

# VOTE FOR STATE OFFICERS, NOVEMBER 5, 1946

| HARTFORD COUNTY | Republican Party | | | | | | Democratic Party | | | | | | Soc. Party | Soc. Labor Party |
|---|---|---|---|---|---|---|---|---|---|---|---|---|---|---|
| | McConaughy for Governor | Shannon for Lieut.-Gov. | Redick for Secretary | Adorno for Treasurer | Zeller for Comptroller | Hadden for Atty.-General | Snow for Governor | Elliott for Lieut.-Gov. | Prestia for Secretary | Carroll for Treasurer | Thatcher for Comptroller | O'Connell for Atty.-Gen. | McLevy for Governor | Simon for Governor |
| Avon | 674 | 669 | 678 | 673 | 682 | 681 | 314 | 319 | 309 | 312 | 306 | 307 | 19 | 0 |
| Berlin | 1,234 | 1,241 | 1,252 | 1,242 | 1,243 | 1,248 | 597 | 600 | 592 | 600 | 599 | 598 | 45 | 9 |
| Bloomfield | 1,128 | 1,141 | 1,144 | 1,123 | 1,130 | 1,137 | 526 | 508 | 509 | 534 | 517 | 523 | 42 | 1 |
| Bristol | 5,634 | 5,771 | 5,810 | 5,807 | 5,810 | 5,794 | 5,391 | 5,467 | 5,443 | 5,448 | 5,449 | 5,476 | 406 | 46 |
| Burlington | 269 | 268 | 269 | 259 | 268 | 269 | 240 | 240 | 241 | 249 | 242 | 240 | 12 | 0 |
| Canton | 854 | 852 | 866 | 833 | 852 | 860 | 530 | 529 | 522 | 548 | 530 | 529 | 21 | 0 |
| East Granby | 245 | 243 | 245 | 243 | 245 | 248 | 75 | 75 | 76 | 76 | 74 | 73 | 9 | 0 |
| East Hartford | 4,646 | 4,746 | 4,763 | 4,715 | 4,734 | 4,743 | 4,360 | 4,327 | 4,329 | 4,372 | 4,350 | 4,340 | 212 | 34 |
| East Windsor | 755 | 757 | 759 | 749 | 756 | 758 | 600 | 602 | 601 | 611 | 603 | 603 | 12 | 5 |
| Enfield | 1,977 | 1,983 | 1,998 | 1,989 | 1,985 | 1,983 | 2,974 | 2,990 | 2,977 | 2,992 | 2,992 | 2,995 | 42 | 2 |
| Farmington | 1,552 | 1,566 | 1,595 | 1,556 | 1,570 | 1,572 | 957 | 949 | 917 | 952 | 940 | 939 | 42 | 2 |
| Glastonbury | 1,809 | 1,830 | 1,832 | 1,823 | 1,825 | 1,831 | 1,279 | 1,285 | 1,283 | 1,293 | 1,295 | 1,287 | 74 | 8 |
| Granby | 581 | 587 | 581 | 577 | 586 | 583 | 207 | 194 | 197 | 206 | 201 | 197 | 9 | 0 |
| Hartford | 23,379 | 23,848 | 23,973 | 23,812 | 23,927 | 23,810 | 35,024 | 35,088 | 35,037 | 35,210 | 35,138 | 35,195 | 1,373 | 181 |
| Hartland | 135 | 137 | 137 | 134 | 135 | 133 | 30 | 30 | 31 | 34 | 33 | 35 | 3 | 0 |
| Manchester | 5,635 | 5,791 | 5,813 | 5,781 | 5,793 | 5,786 | 3,173 | 3,158 | 3,137 | 3,172 | 3,156 | 3,170 | 272 | 24 |
| Marlborough | 184 | 186 | 193 | 187 | 182 | 189 | 120 | 117 | 109 | 114 | 121 | 110 | 6 | 0 |
| New Britain | 10,679 | 10,989 | 10,984 | 11,000 | 10,985 | 10,998 | 10,738 | 10,635 | 10,591 | 10,629 | 10,648 | 10,634 | 609 | 84 |
| Newington | 1,592 | 1,630 | 1,630 | 1,620 | 1,630 | 1,632 | 816 | 815 | 805 | 822 | 812 | 810 | 68 | 12 |
| Plainville | 1,770 | 1,807 | 1,819 | 1,821 | 1,823 | 1,823 | 1,065 | 1,069 | 1,056 | 1,059 | 1,056 | 1,058 | 111 | 12 |
| Rocky Hill | 802 | 813 | 838 | 806 | 816 | 821 | 605 | 593 | 567 | 597 | 586 | 583 | 28 | 1 |
| Simsbury | 977 | 990 | 984 | 981 | 983 | 979 | 754 | 743 | 749 | 753 | 750 | 755 | 6 | 0 |
| Southington | 2,002 | 1,738 | 2,040 | 2,044 | 2,041 | 2,038 | 2,193 | 2,479 | 2,183 | 2,181 | 2,187 | 2,190 | 75 | 14 |
| South Windsor | 746 | 755 | 759 | 743 | 749 | 759 | 512 | 507 | 504 | 521 | 515 | 510 | 35 | 3 |
| Suffield | 1,086 | 1,098 | 1,096 | 1,094 | 1,095 | 1,094 | 446 | 440 | 443 | 445 | 442 | 445 | 9 | 0 |
| West Hartford | 13,316 | 13,537 | 13,555 | 13,502 | 13,565 | 13,538 | 4,834 | 4,759 | 4,731 | 4,714 | 4,757 | 4,775 | 373 | 43 |
| Wethersfield | 3,583 | 3,619 | 3,629 | 3,602 | 3,610 | 3,609 | 1,693 | 1,689 | 1,682 | 1,711 | 1,698 | 1,700 | 80 | 7 |
| Windsor | 2,438 | 2,497 | 2,509 | 2,489 | 2,497 | 2,496 | 1,855 | 1,846 | 1,835 | 1,859 | 1,853 | 1,853 | 92 | 7 |
| Windsor Locks | 919 | 927 | 933 | 916 | 925 | 925 | 942 | 917 | 915 | 927 | 912 | 919 | 8 | 0 |
| Totals | 90,601 | 92,016 | 92,684 | 92,121 | 92,442 | 92,337 | 82,850 | 82,970 | 82,371 | 82,941 | 82,762 | 82,849 | 4,093 | 495 |

# VOTE FOR STATE OFFICERS, NOVEMBER 5, 1946

| NEW HAVEN COUNTY | Republican Party | | | | | | Democratic Party | | | | | | Soc. Party | Soc. Labor Party |
|---|---|---|---|---|---|---|---|---|---|---|---|---|---|---|
| | McConaughy for Governor | Shannon for Lieut.-Gov. | Redick for Secretary | Adorno for Treasurer | Zeller for Comptroller | Hadden for Atty.-General | Snow for Governor | Elliott for Lieut.-Gov. | Prestia for Secretary | Carroll for Treasurer | Thatcher for Comptroller | O'Connell for Atty.-Gen. | McLevy for Governor | Simon for Governor |
| Ansonia | 4,187 | 4,268 | 4,275 | 4,286 | 4,280 | 4,262 | 4,095 | 4,187 | 4,189 | 4,180 | 4,188 | 4,205 | 249 | 40 |
| Beacon Falls | 375 | 376 | 380 | 373 | 375 | 378 | 500 | 507 | 499 | 507 | 504 | 502 | 39 | 2 |
| Bethany | 234 | 233 | 236 | 231 | 233 | 231 | 56 | 56 | 52 | 57 | 54 | 59 | 4 | 0 |
| Branford | 2,536 | 2,542 | 2,557 | 2,543 | 2,550 | 2,550 | 2,164 | 2,154 | 2,144 | 2,159 | 2,152 | 2,152 | 63 | 8 |
| Cheshire | 1,373 | 1,393 | 1,406 | 1,401 | 1,406 | 1,405 | 476 | 491 | 474 | 481 | 479 | 477 | 70 | 10 |
| Derby | 1,915 | 1,929 | 1,922 | 1,934 | 1,928 | 1,921 | 2,612 | 2,675 | 2,675 | 2,675 | 2,682 | 2,688 | 113 | 9 |
| East Haven | 2,568 | 2,582 | 2,584 | 2,574 | 2,584 | 2,573 | 1,259 | 1,259 | 1,258 | 1,262 | 1,258 | 1,267 | 88 | 17 |
| Guilford | 1,093 | 1,080 | 1,083 | 1,071 | 1,080 | 1,082 | 215 | 224 | 209 | 223 | 215 | 215 | 14 | 2 |
| Hamden | 7,406 | 7,469 | 7,491 | 7,480 | 7,485 | 7,448 | 2,680 | 2,702 | 2,684 | 2,687 | 2,694 | 2,713 | 289 | 50 |
| Madison | 856 | 853 | 855 | 852 | 851 | 852 | 125 | 124 | 120 | 125 | 125 | 124 | 9 | 1 |
| Meriden | 8,702 | 8,796 | 8,831 | 8,803 | 8,817 | 8,828 | 6,977 | 6,988 | 6,965 | 6,998 | 6,986 | 6,976 | 523 | 65 |
| Middlebury | 824 | 843 | 858 | 841 | 852 | 846 | 164 | 176 | 166 | 182 | 173 | 178 | 85 | 3 |
| Milford | 5,145 | 5,349 | 5,363 | 5,356 | 5,369 | 5,298 | 2,080 | 2,124 | 2,132 | 2,150 | 2,140 | 2,184 | 520 | 46 |
| Naugatuck | 2,599 | 2,714 | 2,731 | 2,722 | 2,731 | 2,720 | 3,136 | 3,258 | 3,258 | 3,268 | 3,263 | 3,273 | 358 | 40 |
| New Haven | 29,976 | 30,270 | 30,319 | 30,272 | 30,311 | 30,162 | 28,786 | 28,877 | 28,935 | 28,888 | 28,901 | 29,029 | 2,013 | 402 |
| North Branford | 435 | 430 | 430 | 425 | 428 | 430 | 135 | 132 | 129 | 134 | 134 | 132 | 7 | 0 |
| North Haven | 1,985 | 2,014 | 2,015 | 2,011 | 2,016 | 2,000 | 541 | 536 | 535 | 534 | 536 | 549 | 55 | 15 |
| Orange | 760 | 761 | 763 | 755 | 761 | 751 | 141 | 143 | 145 | 152 | 144 | 149 | 23 | 0 |
| Oxford | 348 | 351 | 358 | 351 | 358 | 350 | 116 | 111 | 107 | 117 | 110 | 118 | 8 | 1 |
| Prospect | 299 | 297 | 304 | 296 | 300 | 303 | 237 | 240 | 231 | 242 | 238 | 235 | 32 | 1 |
| Seymour | 1,957 | 1,979 | 1,983 | 1,982 | 1,983 | 1,980 | 959 | 964 | 963 | 960 | 962 | 965 | 64 | 3 |
| Southbury | 509 | 516 | 524 | 519 | 523 | 528 | 154 | 153 | 146 | 150 | 148 | 144 | 36 | 1 |
| Wallingford | 3,477 | 3,494 | 3,499 | 3,498 | 3,491 | 3,490 | 2,879 | 2,904 | 2,905 | 2,904 | 2,913 | 2,910 | 135 | 22 |
| Waterbury | 14,989 | 15,399 | 15,456 | 15,527 | 15,518 | 15,490 | 13,726 | 14,037 | 14,059 | 14,016 | 13,972 | 14,011 | 5,461 | 598 |
| West Haven | 8,261 | 8,342 | 8,344 | 8,346 | 8,355 | 8,180 | 4,061 | 4,076 | 4,086 | 4,088 | 4,086 | 4,207 | 422 | 73 |
| Wolcott | 477 | 484 | 500 | 491 | 495 | 501 | 162 | 184 | 170 | 185 | 181 | 178 | 100 | 3 |
| Woodbridge | 931 | 929 | 936 | 931 | 934 | 932 | 130 | 136 | 132 | 135 | 136 | 140 | 29 | 5 |
| Totals | 104,217 | 105,693 | 106,003 | 105,871 | 106,014 | 105,491 | 78,566 | 79,418 | 79,368 | 79,459 | 79,374 | 79,780 | 10,809 | 1,417 |

# VOTE FOR STATE OFFICERS, NOVEMBER 5, 1946

| NEW LONDON COUNTY | Republican Party | | | | | | Democratic Party | | | | | | Soc. Party | Soc. Labor Party |
|---|---|---|---|---|---|---|---|---|---|---|---|---|---|---|
| | McConaughy for Governor | Shannon for Lieut.-Gov. | Redick for Secretary | Adorno for Treasurer | Zeller for Comptroller | Hadden for Atty.-General | Snow for Governor | Elliott for Lieut.-Gov. | Prestia for Secretary | Carroll for Treasurer | Thatcher for Comptroller | O'Connell for Atty.-Gen. | McLevy for Governor | Simon for Governor |
| Bozrah | 269 | 269 | 271 | 267 | 269 | 271 | 230 | 232 | 231 | 233 | 232 | 231 | 1 | 0 |
| Colchester | 615 | 614 | 620 | 609 | 624 | 618 | 622 | 610 | 596 | 608 | 599 | 594 | 5 | 4 |
| East Lyme | 907 | 911 | 915 | 913 | 915 | 911 | 295 | 302 | 300 | 303 | 302 | 302 | 23 | 1 |
| Franklin | 180 | 184 | 180 | 183 | 184 | 180 | 118 | 115 | 113 | 115 | 112 | 117 | 8 | 0 |
| Griswold | 696 | 704 | 702 | 701 | 698 | 699 | 1,127 | 1,110 | 1,110 | 1,117 | 1,119 | 1,119 | 18 | 1 |
| Groton | 2,813 | 2,835 | 2,841 | 2,831 | 2,854 | 2,841 | 1,224 | 1,223 | 1,225 | 1,233 | 1,218 | 1,222 | 59 | 5 |
| Lebanon | 382 | 381 | 379 | 372 | 368 | 367 | 269 | 200 | 257 | 265 | 269 | 270 | 5 | 0 |
| Ledyard | 325 | 324 | 324 | 320 | 326 | 328 | 124 | 120 | 119 | 124 | 120 | 117 | 4 | 0 |
| Lisbon | 249 | 251 | 255 | 244 | 245 | 260 | 191 | 190 | 186 | 195 | 194 | 191 | 6 | 0 |
| Lyme | 320 | 314 | 322 | 316 | 314 | 319 | 64 | 68 | 59 | 64 | 67 | 66 | 8 | 0 |
| Montville | 802 | 808 | 811 | 809 | 810 | 810 | 979 | 982 | 980 | 982 | 980 | 980 | 19 | 1 |
| New London | 5,186 | 5,229 | 5,235 | 5,231 | 5,276 | 5,221 | 3,815 | 3,818 | 3,812 | 3,816 | 3,786 | 3,816 | 163 | 13 |
| North Stonington | 317 | 316 | 320 | 311 | 323 | 315 | 134 | 131 | 126 | 134 | 125 | 128 | 2 | 0 |
| Norwich | 6,971 | 7,008 | 7,026 | 7,004 | 7,028 | 7,026 | 5,447 | 5,432 | 5,451 | 5,475 | 5,453 | 5,462 | 268 | 54 |
| Old Lyme | 576 | 574 | 575 | 562 | 574 | 578 | 290 | 285 | 280 | 294 | 285 | 282 | 7 | 0 |
| Preston | 369 | 368 | 374 | 368 | 380 | 375 | 168 | 165 | 159 | 165 | 154 | 160 | 1 | 0 |
| Salem | 164 | 163 | 169 | 162 | 171 | 169 | 154 | 154 | 148 | 153 | 146 | 147 | 3 | 0 |
| Sprague | 489 | 495 | 493 | 494 | 492 | 488 | 595 | 586 | 589 | 589 | 591 | 593 | 4 | 1 |
| Stonington | 2,416 | 2,432 | 2,432 | 2,427 | 2,465 | 2,427 | 1,687 | 1,689 | 1,679 | 1,684 | 1,640 | 1,683 | 32 | 8 |
| Voluntown | 142 | 141 | 141 | 140 | 142 | 141 | 179 | 175 | 176 | 176 | 173 | 175 | 2 | 0 |
| Waterford | 1,633 | 1,625 | 1,633 | 1,649 | 1,661 | 1,646 | 608 | 605 | 608 | 582 | 569 | 604 | 46 | 1 |
| Totals | 25,821 | 25,946 | 26,018 | 25,913 | 26,119 | 25,990 | 18,320 | 18,192 | 18,204 | 18,307 | 18,134 | 18,259 | 684 | 89 |

## VOTE FOR STATE OFFICERS, NOVEMBER 5, 1946

| FAIRFIELD COUNTY | Republican Party | | | | | | Democratic Party | | | | | | Soc. Party | Soc. Labor Party |
|---|---|---|---|---|---|---|---|---|---|---|---|---|---|---|
| | McConaughy for Governor | Shannon for Lieut.-Gov. | Redick for Secretary | Adorno for Treasurer | Zeller for Comptroller | Hadden for Atty.-General | Snow for Governor | Elliott for Lieut.-Gov. | Prestia for Secretary | Carroll for Treasurer | Thatcher for Comptroller | O'Connell for Atty.-Gen. | McLevy for Governor | Simon for Governor |
| Bethel | 1,213 | 1,226 | 1,229 | 1,220 | 1,224 | 1,222 | 495 | 489 | 490 | 498 | 494 | 499 | 50 | 6 |
| Bridgeport | 21,646 | 23,123 | 22,616 | 22,584 | 22,562 | 21,463 | 19,222 | 19,197 | 19,796 | 19,811 | 19,786 | 21,464 | 7,875 | 570 |
| Brookfield | 485 | 491 | 493 | 492 | 495 | 491 | 91 | 89 | 86 | 90 | 86 | 90 | 12 | 2 |
| Danbury | 6,442 | 6,512 | 6,509 | 6,506 | 6,510 | 6,502 | 4,907 | 4,910 | 4,913 | 4,923 | 4,919 | 4,925 | 187 | 30 |
| Darien | 3,267 | 3,320 | 3,322 | 3,316 | 3,314 | 3,321 | 503 | 491 | 493 | 498 | 500 | 495 | 69 | 10 |
| Easton | 644 | 663 | 656 | 652 | 650 | 649 | 136 | 126 | 134 | 141 | 139 | 143 | 35 | 3 |
| Fairfield | 6,392 | 6,681 | 6,636 | 6,630 | 6,644 | 6,491 | 2,472 | 2,522 | 2,594 | 2,605 | 2,591 | 2,735 | 793 | 64 |
| Greenwich | 10,320 | 10,445 | 10,446 | 10,410 | 10,441 | 10,434 | 3,359 | 3,357 | 3,354 | 3,395 | 3,362 | 3,379 | 251 | 32 |
| Monroe | 654 | 668 | 667 | 661 | 664 | 664 | 169 | 170 | 171 | 177 | 173 | 174 | 55 | 0 |
| New Canaan | 2,348 | 2,367 | 2,377 | 2,356 | 2,373 | 2,376 | 672 | 667 | 655 | 673 | 663 | 655 | 51 | 8 |
| New Fairfield | 390 | 391 | 391 | 388 | 391 | 392 | 58 | 57 | 56 | 59 | 56 | 55 | 3 | 0 |
| Newtown | 1,297 | 1,305 | 1,320 | 1,301 | 1,315 | 1,304 | 669 | 678 | 676 | 677 | 674 | 690 | 65 | 4 |
| Norwalk | 9,462 | 9,671 | 9,679 | 9,660 | 9,684 | 9,671 | 5,159 | 5,202 | 5,202 | 5,214 | 5,202 | 5,207 | 2,680 | 319 |
| Redding | 682 | 688 | 699 | 691 | 692 | 692 | 209 | 213 | 206 | 216 | 217 | 215 | 32 | 0 |
| Ridgefield | 1,159 | 1,175 | 1,182 | 1,182 | 1,184 | 1,180 | 431 | 427 | 422 | 423 | 422 | 425 | 20 | 4 |
| Shelton | 2,578 | 2,647 | 2,656 | 2,654 | 2,656 | 2,648 | 2,214 | 2,256 | 2,259 | 2,261 | 2,264 | 2,270 | 196 | 30 |
| Sherman | 155 | 154 | 157 | 155 | 157 | 159 | 43 | 46 | 44 | 46 | 45 | 42 | 5 | 0 |
| Stamford | 12,643 | 13,061 | 12,984 | 12,976 | 12,980 | 12,987 | 8,963 | 8,901 | 9,010 | 9,030 | 8,999 | 9,021 | 614 | 65 |
| Stratford | 6,568 | 6,907 | 6,884 | 6,869 | 6,876 | 6,782 | 2,285 | 2,299 | 2,341 | 2,357 | 2,362 | 2,455 | 1,088 | 87 |
| Trumbull | 1,948 | 2,019 | 1,998 | 1,965 | 1,978 | 1,953 | 515 | 498 | 514 | 558 | 544 | 593 | 205 | 7 |
| Weston | 419 | 415 | 416 | 412 | 414 | 416 | 116 | 122 | 121 | 124 | 121 | 123 | 23 | 0 |
| Westport | 3,152 | 3,202 | 3,205 | 3,204 | 3,205 | 3,192 | 781 | 776 | 777 | 782 | 778 | 793 | 103 | 7 |
| Wilton | 1,277 | 1,304 | 1,307 | 1,305 | 1,306 | 1,308 | 200 | 227 | 225 | 228 | 227 | 224 | 60 | 8 |
| Totals | 95,141 | 98,435 | 97,829 | 97,589 | 97,715 | 96,297 | 53,669 | 53,720 | 54,539 | 54,786 | 54,624 | 56,672 | 14,472 | 1,256 |

## VOTE FOR STATE OFFICERS, NOVEMBER 5, 1946

| WINDHAM COUNTY | Republican Party | | | | | | Democratic Party | | | | | | Soc. Party | Soc. Labor Party |
|---|---|---|---|---|---|---|---|---|---|---|---|---|---|---|
| | McConaughy for Governor | Shannon for Lieut.-Gov. | Redick for Secretary | Adorno for Treasurer | Zeller for Comptroller | Hadden for Atty.-General | Snow for Governor | Elliott for Lieut.-Gov. | Prestia for Secretary | Carroll for Treasurer | Thatcher for Comptroller | O'Connell for Atty.-Gen. | McLevy for Governor | Simon for Governor |
| Ashford | 156 | 155 | 164 | 156 | 161 | 161 | 227 | 225 | 216 | 224 | 219 | 219 | 1 | 1 |
| Brooklyn | 496 | 496 | 498 | 496 | 495 | 493 | 414 | 413 | 411 | 411 | 411 | 411 | 7 | 0 |
| Canterbury | 363 | 360 | 361 | 357 | 358 | 360 | 195 | 193 | 195 | 198 | 198 | 195 | 12 | 1 |
| Chaplin | 138 | 139 | 141 | 138 | 140 | 140 | 51 | 50 | 49 | 52 | 50 | 50 | 3 | 0 |
| Eastford | 207 | 209 | 209 | 205 | 208 | 206 | 34 | 31 | 32 | 36 | 32 | 34 | 2 | 0 |
| Hampton | 211 | 211 | 211 | 210 | 212 | 211 | 50 | 51 | 52 | 53 | 51 | 52 | 3 | 0 |
| Killingly | 1,998 | 1,994 | 2,001 | 1,959 | 1,989 | 1,972 | 1,919 | 1,896 | 1,891 | 1,925 | 1,905 | 1,911 | 23 | 4 |
| Plainfield | 1,371 | 1,376 | 1,374 | 1,342 | 1,368 | 1,359 | 1,774 | 1,754 | 1,760 | 1,786 | 1,766 | 1,772 | 45 | 2 |
| Pomfret | 494 | 491 | 494 | 483 | 500 | 484 | 222 | 217 | 215 | 227 | 212 | 218 | 5 | 0 |
| Putnam | 1,854 | 1,843 | 1,855 | 1,833 | 1,849 | 1,841 | 1,644 | 1,616 | 1,602 | 1,639 | 1,611 | 1,609 | 15 | 1 |
| Scotland | 145 | 145 | 146 | 146 | 144 | 151 | 41 | 39 | 39 | 40 | 40 | 36 | 1 | 0 |
| Sterling | 324 | 319 | 322 | 315 | 287 | 316 | 219 | 217 | 212 | 215 | 259 | 210 | 2 | 0 |
| Thompson | 976 | 973 | 971 | 950 | 961 | 957 | 1,211 | 1,200 | 1,193 | 1,215 | 1,205 | 1,214 | 3 | 0 |
| Windham | 3,015 | 3,032 | 3,024 | 3,013 | 3,021 | 3,017 | 3,145 | 3,155 | 3,168 | 3,175 | 3,172 | 3,174 | 56 | 5 |
| Woodstock | 671 | 665 | 671 | 662 | 666 | 667 | 133 | 134 | 129 | 140 | 130 | 131 | 7 | 0 |
| Totals | 12,419 | 12,408 | 12,442 | 12,265 | 12,359 | 12,335 | 11,279 | 11,191 | 11,164 | 11,336 | 11,261 | 11,236 | 185 | .14 |

## VOTE FOR STATE OFFICERS, NOVEMBER 5, 1946

| LITCHFIELD COUNTY | Republican Party | | | | | | Democratic Party | | | | | | Soc. Party | Soc. Labor Party |
|---|---|---|---|---|---|---|---|---|---|---|---|---|---|---|
| | McConaughy for Governor | Shannon for Lieut.-Gov. | Redick for Secretary | Adorno for Treasurer | Zeller for Comptroller | Hadden for Atty.-General | Snow for Governor | Elliott for Lieut.-Gov. | Prestia for Secretary | Carroll for Treasurer | Thatcher for Comptroller | O'Connell for Atty.-Gen. | McLevy for Governor | Simon for Governor |
| Barkhamsted | 258 | 258 | 258 | 256 | 256 | 258 | 41 | 41 | 41 | 43 | 43 | 42 | 11 | 0 |
| Bethlehem | 225 | 233 | 238 | 233 | 237 | 236 | 70 | 74 | 73 | 77 | 73 | 74 | 26 | 0 |
| Bridgewater | 181 | 181 | 182 | 181 | 181 | 182 | 78 | 78 | 75 | 76 | 77 | 77 | 3 | 0 |
| Canaan | 213 | 209 | 213 | 209 | 212 | 210 | 85 | 85 | 80 | 83 | 82 | 82 | 2 | 0 |
| Colebrook | 198 | 197 | 198 | 197 | 197 | 197 | 15 | 16 | 11 | 14 | 14 | 13 | 2 | 0 |
| Cornwall | 323 | 314 | 314 | 262 | 306 | 301 | 98 | 99 | 91 | 153 | 103 | 102 | 0 | 0 |
| Goshen | 223 | 228 | 228 | 201 | 228 | 221 | 89 | 85 | 87 | 113 | 84 | 91 | 2 | 0 |
| Harwinton | 369 | 369 | 375 | 307 | 376 | 371 | 112 | 113 | 111 | 184 | 109 | 113 | 12 | 1 |
| Kent | 381 | 385 | 388 | 380 | 383 | 388 | 117 | 112 | 109 | 118 | 112 | 110 | 11 | 0 |
| Litchfield | 1,334 | 1,340 | 1,351 | 1,273 | 1,337 | 1,331 | 532 | 522 | 511 | 609 | 525 | 528 | 60 | 0 |
| Morris | 183 | 186 | 189 | 181 | 185 | 181 | 120 | 124 | 121 | 130 | 123 | 127 | 11 | 0 |
| New Hartford | 643 | 640 | 653 | 618 | 642 | 647 | 307 | 310 | 296 | 332 | 403 | 296 | 12 | 0 |
| New Milford | 1,416 | 1,434 | 1,435 | 1,429 | 1,435 | 1,435 | 536 | 535 | 537 | 543 | 537 | 537 | 50 | 3 |
| Norfolk | 539 | 547 | 548 | 542 | 548 | 547 | 361 | 363 | 363 | 369 | 363 | 364 | 18 | 1 |
| North Canaan | 686 | 648 | 600 | 684 | 686 | 708 | 453 | 491 | 436 | 450 | 434 | 441 | 5 | 1 |
| Plymouth | 1,030 | 1,061 | 1,086 | 1,059 | 1,071 | 1,074 | 947 | 953 | 935 | 971 | 953 | 969 | 260 | 1 |
| Roxbury | 276 | 280 | 283 | 280 | 282 | 281 | 103 | 104 | 103 | 106 | 103 | 105 | 8 | 0 |
| Salisbury | 944 | 934 | 949 | 936 | 938 | 939 | 321 | 326 | 304 | 319 | 311 | 313 | 6 | 0 |
| Sharon | 537 | 537 | 538 | 535 | 536 | 538 | 108 | 110 | 109 | 112 | 111 | 109 | 4 | 0 |
| Thomaston | 1,029 | 1,084 | 1,085 | 1,078 | 1,087 | 1,082 | 765 | 790 | 792 | 800 | 790 | 797 | 136 | 12 |
| Torrington | 5,116 | 5,263 | 5,272 | 3,982 | 5,225 | 5,280 | 5,748 | 5,863 | 5,867 | 7,158 | 5,896 | 5,865 | 464 | 52 |
| Warren | 157 | 152 | 152 | 151 | 152 | 151 | 26 | 25 | 25 | 27 | 25 | 26 | 1 | 0 |
| Washington | 733 | 743 | 740 | 740 | 742 | 743 | 160 | 155 | 149 | 157 | 156 | 156 | 41 | 1 |
| Watertown | 1,858 | 1,897 | 1,908 | 1,910 | 1,910 | 1,910 | 991 | 1,002 | 999 | 1,003 | 1,001 | 1,019 | 281 | 9 |
| Winchester | 1,973 | 2,012 | 2,021 | 2,000 | 2,023 | 2,023 | 1,353 | 1,336 | 1,329 | 1,353 | 1,329 | 1,335 | 62 | 6 |
| Woodbury | 707 | 719 | 735 | 725 | 729 | 729 | 134 | 136 | 136 | 136 | 135 | 131 | 48 | 1 |
| Totals | 21,532 | 21,851 | 21,939 | 20,349 | 21,904 | 21,963 | 13,670 | 13,848 | 13,690 | 15,436 | 13,892 | 13,822 | 1,536 | 88 |

## VOTE FOR STATE OFFICERS, NOVEMBER 5, 1946

| MIDDLESEX COUNTY | Republican Party | | | | | | Democratic Party | | | | | | Soc. Party | Soc. Labor Party |
|---|---|---|---|---|---|---|---|---|---|---|---|---|---|---|
| | McConaughy for Governor | Shannon for Lieut.-Gov. | Redick for Secretary | Adorno for Treasurer | Zeller for Comptroller | Hadden for Atty.-General | Snow for Governor | Elliott for Lieut.-Gov. | Prestia for Secretary | Carroll for Treasurer | Thatcher for Comptroller | O'Connell for Atty.-Gen. | McLevy for Governor | Simon for Governor |
| Chester | 549 | 556 | 564 | 555 | 554 | 546 | 321 | 293 | 289 | 301 | 301 | 292 | 11 | 2 |
| Clinton | 727 | 730 | 732 | 739 | 733 | 733 | 214 | 213 | 213 | 206 | 213 | 213 | 6 | 1 |
| Cromwell | 838 | 840 | 850 | 844 | 816 | 840 | 538 | 527 | 517 | 525 | 542 | 524 | 23 | 1 |
| Durham | 448 | 460 | 462 | 456 | 460 | 459 | 214 | 209 | 210 | 215 | 212 | 213 | 20 | 0 |
| East Haddam | 640 | 641 | 639 | 638 | 617 | 641 | 581 | 569 | 566 | 568 | 581 | 562 | 3 | 1 |
| East Hampton | 933 | 929 | 944 | 922 | 748 | 927 | 850 | 830 | 818 | 837 | 1,051 | 838 | 24 | 1 |
| Essex | 1,068 | 1,062 | 1,069 | 1,064 | 1,062 | 1,069 | 489 | 486 | 476 | 479 | 483 | 478 | 14 | 1 |
| Haddam | 591 | 591 | 612 | 593 | 585 | 606 | 477 | 476 | 448 | 470 | 476 | 453 | 5 | 2 |
| Killingworth | 204 | 200 | 212 | 192 | 193 | 198 | 125 | 125 | 109 | 131 | 128 | 124 | 3 | 1 |
| Middlefield | 379 | 380 | 385 | 381 | 373 | 385 | 283 | 283 | 278 | 280 | 287 | 277 | 5 | 1 |
| Middletown | 4,672 | 4,826 | 4,819 | 5,023 | 4,788 | 4,837 | 6,217 | 6,110 | 6,116 | 5,889 | 6,150 | 6,109 | 106 | 15 |
| Old Saybrook | 809 | 820 | 820 | 823 | 818 | 820 | 218 | 213 | 213 | 211 | 213 | 213 | 7 | 2 |
| Portland | 1,199 | 1,209 | 1,210 | 1,207 | 1,197 | 1,213 | 1,088 | 1,087 | 1,085 | 1,089 | 1,098 | 1,083 | 25 | 4 |
| Saybrook | 737 | 739 | 749 | 750 | 742 | 750 | 470 | 458 | 449 | 450 | 455 | 449 | 4 | 1 |
| Westbrook | 427 | 429 | 431 | 430 | 433 | 433 | 88 | 86 | 84 | 85 | 83 | 82 | 3 | 7 |
| Totals | 14,221 | 14,412 | 14,498 | 14,617 | 14,119 | 14,457 | 12,173 | 11,965 | 11,871 | 11,736 | 12,273 | 11,910 | 259 | 40 |

## VOTE FOR STATE OFFICERS, NOVEMBER 5, 1946

| TOLLAND COUNTY | Republican Party | | | | | | Democratic Party | | | | | | Soc. Party | Soc. Labor Party |
|---|---|---|---|---|---|---|---|---|---|---|---|---|---|---|
| | McConaughy for Governor | Shannon for Lieut.-Gov. | Redick for Secretary | Adorno for Treasurer | Zeller for Comptroller | Hadden for Atty.-General | Snow for Governor | Elliott for Lieut.-Gov. | Prestia for Secretary | Carroll for Treasurer | Thatcher for Comptroller | O'Connell for Atty.-Gen. | McLevy for Governor | Simon for Governor |
| Andover | 230 | 229 | 235 | 227 | 231 | 233 | 165 | 165 | 158 | 166 | 162 | 158 | 1 | 0 |
| Bolton | 337 | 349 | 350 | 351 | 349 | 348 | 118 | 114 | 114 | 115 | 114 | 116 | 16 | 0 |
| Columbia | 327 | 324 | 334 | 324 | 331 | 332 | 149 | 152 | 144 | 152 | 146 | 145 | 4 | 2 |
| Coventry | 717 | 721 | 739 | 719 | 734 | 733 | 442 | 445 | 425 | 445 | 429 | 430 | 22 | 0 |
| Ellington | 695 | 719 | 717 | 718 | 718 | 719 | 513 | 497 | 498 | 499 | 498 | 498 | 14 | 0 |
| Hebron | 313 | 317 | 317 | 316 | 315 | 317 | 248 | 248 | 248 | 248 | 250 | 248 | 8 | 0 |
| Mansfield | 831 | 838 | 854 | 822 | 832 | 845 | 421 | 401 | 386 | 416 | 411 | 399 | 15 | 1 |
| Somers | 508 | 504 | 504 | 503 | 502 | 498 | 375 | 374 | 374 | 380 | 373 | 377 | 4 | 0 |
| Stafford | 1,137 | 1,144 | 1,146 | 1,135 | 1,137 | 1,126 | 1,198 | 1,178 | 1,174 | 1,179 | 1,173 | 1,202 | 17 | 1 |
| Tolland | 284 | 286 | 293 | 288 | 292 | 289 | 214 | 213 | 208 | 214 | 210 | 213 | 11 | 0 |
| Union | 79 | 79 | 79 | 78 | 81 | 80 | 55 | 50 | 48 | 50 | 48 | 49 | 1 | 0 |
| Vernon | 2,095 | 2,115 | 2,125 | 2,116 | 2,124 | 2,123 | 1,685 | 1,691 | 1,683 | 1,695 | 1,685 | 1,686 | 89 | 0 |
| Willington | 347 | 348 | 352 | 343 | 348 | 346 | 225 | 218 | 214 | 224 | 221 | 223 | 1 | 0 |
| Totals | 7,900 | 7,973 | 8,045 | 7,940 | 7,994 | 7,989 | 5,808 | 5,746 | 5,674 | 5,783 | 5,720 | 5,744 | 203 | 4 |

## SUMMARY — VOTE FOR STATE OFFICERS, NOVEMBER 5, 1946

| COUNTIES | Republican Party | | | | | | Democratic Party | | | | | |
|---|---|---|---|---|---|---|---|---|---|---|---|---|
| | McConaughy for Governor | Shannon for Lieut.-Gov. | Redick for Secretary | Adorno for Treasurer | Zeller for Comptroller | Hadden for Atty.-General | Snow for Governor | Elliott for Lieut.-Gov. | Prestia for Secretary | Carroll for Treasurer | Thatcher for Comptroller | O'Connell for Atty.-Gen. |
| Hartford | 90,601 | 92,016 | 92,684 | 92,121 | 92,442 | 92,337 | 82,850 | 82,970 | 82,371 | 82,941 | 82,762 | 82,849 |
| New Haven | 104,217 | 105,693 | 106,003 | 105,871 | 106,014 | 105,491 | 78,566 | 79,418 | 79,368 | 79,459 | 79,374 | 79,780 |
| New London | 25,821 | 25,946 | 26,018 | 25,913 | 26,119 | 25,990 | 18,320 | 18,192 | 18,204 | 18,307 | 18,134 | 18,259 |
| Fairfield | 95,141 | 98,435 | 97,829 | 97,589 | 97,715 | 96,297 | 53,669 | 53,720 | 54,539 | 54,786 | 54,624 | 56,672 |
| Windham | 12,419 | 12,408 | 12,442 | 12,265 | 12,359 | 12,335 | 11,279 | 11,191 | 11,164 | 11,336 | 11,261 | 11,236 |
| Litchfield | 21,532 | 21,851 | 21,939 | 20,349 | 21,904 | 21,963 | 13,670 | 13,848 | 13,690 | 15,436 | 13,892 | 13,822 |
| Middlesex | 14,221 | 14,412 | 14,498 | 14,617 | 14,119 | 14,457 | 12,173 | 11,965 | 11,871 | 11,736 | 12,273 | 11,910 |
| Tolland | 7,900 | 7,973 | 8,045 | 7,940 | 7,994 | 7,989 | 5,808 | 5,746 | 5,674 | 5,783 | 5,720 | 5,744 |
| Totals | 371,852 | 378,734 | 379,458 | 376,665 | 378,666 | 376,859 | 276,335 | 277,050 | 276,881 | 279,784 | 278,040 | 280,272 |

McConaughy (Rep.) over Snow (Dem.) for Governor, 95,517; Shannon (Rep.) over Elliott (Dem.) for Lieutenant Governor, 101,684; Redick (Rep.) over Prestia (Dem.) for Secretary, 102,577; Adorno (Rep.) over Carroll (Dem.) for Treasurer, 96,881; Zeller (Rep.) over Thatcher (Dem.) for Comptroller, 100,626; Hadden (Rep.) over O'Connell (Dem.) for Attorney General, 96,587.

## SUMMARY — VOTE FOR STATE OFFICERS, NOVEMBER 5, 1946

| COUNTIES | Socialist Party | | | | | | Socialist-Labor Party | | | | | |
|---|---|---|---|---|---|---|---|---|---|---|---|---|
| | McLevy for Governor | Bowman for Lieut.-Governor | Secor for Secretary | Tong for Treasurer | Mansell for Comptroller | Schwartz for Atty.-General | Simon for Governor | Carlson for Lieut.-Governor | Borden for Secretary | Singewald for Treasurer | Venezia for Comptroller | Blomberg for Atty.-General |
| Hartford | 4,093 | 2,445 | 2,295 | 2,274 | 2,252 | 2,262 | 495 | 478 | 458 | 446 | 453 | 456 |
| New Haven | 10,809 | 8,503 | 8,316 | 8,352 | 8,272 | 8,312 | 1,417 | 1,373 | 1,365 | 1,367 | 1,376 | 1,374 |
| New London | 684 | 502 | 423 | 418 | 417 | 422 | 89 | 88 | 86 | 86 | 85 | 85 |
| Fairfield | 14,472 | 10,954 | 10,769 | 10,682 | 10,729 | 10,712 | 1,256 | 1,196 | 1,191 | 1,176 | 1,184 | 1,182 |
| Windham | 185 | 128 | 103 | 101 | 103 | 100 | 14 | 15 | 14 | 14 | 13 | 14 |
| Litchfield | 1,536 | 873 | 760 | 725 | 731 | 718 | 88 | 74 | 71 | 66 | 70 | 71 |
| Middlesex | 259 | 159 | 142 | 139 | 129 | 127 | 40 | 38 | 39 | 38 | 38 | 35 |
| Tolland | 203 | 119 | 108 | 105 | 103 | 102 | 4 | 5 | 6 | 5 | 5 | 6 |
| Totals | 32,241 | 23,683 | 22,916 | 22,796 | 22,736 | 22,755 | 3,403 | 3,267 | 3,230 | 3,198 | 3,224 | 3,223 |

# VOTE FOR REPRESENTATIVE AT LARGE, NOVEMBER 5, 1946

| HARTFORD COUNTY | Sadlak Republican | Ryter Democrat |
|---|---|---|
| Avon | 676 | 306 |
| Berlin | 1,243 | 600 |
| Bloomfield | 1,109 | 539 |
| Bristol | 5,780 | 5,481 |
| Burlington | 262 | 249 |
| Canton | 843 | 540 |
| East Granby | 241 | 77 |
| East Hartford | 4,727 | 4,354 |
| East Windsor | 758 | 602 |
| Enfield | 1,996 | 2,973 |
| Farmington | 1,561 | 945 |
| Glastonbury | 1,829 | 1,286 |
| Granby | 572 | 201 |
| Hartford | 23,658 | 35,238 |
| Hartland | 133 | 34 |
| Manchester | 5,785 | 3,157 |
| Marlborough | 187 | 113 |
| New Britain | 10,948 | 10,640 |
| Newington | 1,621 | 820 |
| Plainville | 1,823 | 1,054 |
| Rocky Hill | 804 | 598 |
| Simsbury | 978 | 757 |
| Southington | 2,049 | 2,179 |
| South Windsor | 743 | 518 |
| Suffield | 1,095 | 441 |
| West Hartford | 13,513 | 4,770 |
| Wethersfield | 3,604 | 1,703 |
| Windsor | 2,483 | 1,869 |
| Windsor Locks | 915 | 927 |
| Totals | 91,936 | 82,971 |

| NEW HAVEN COUNTY | Sadlak Republican | Ryter Democrat |
|---|---|---|
| Ansonia | 4,285 | 4,185 |
| Beacon Falls | 374 | 497 |
| Bethany | 230 | 55 |
| Branford | 2,539 | 2,156 |
| Cheshire | 1,398 | 483 |
| Derby | 1,937 | 2,673 |
| East Haven | 2,586 | 1,257 |
| Guilford | 1,072 | 215 |
| Hamden | 7,465 | 2,705 |
| Madison | 850 | 124 |
| Meriden | 8,831 | 6,954 |
| Middlebury | 843 | 176 |
| Milford | 5,362 | 2,137 |
| Naugatuck | 2,725 | 3,259 |
| New Haven | 30,256 | 28,849 |
| North Branford | 426 | 127 |
| North Haven | 2,008 | 538 |
| Orange | 753 | 152 |
| Oxford | 358 | 109 |
| Prospect | 300 | 236 |
| Seymour | 1,980 | 963 |
| Southbury | 517 | 153 |
| Wallingford | 3,496 | 2,901 |
| Waterbury | 15,495 | 13,990 |
| West Haven | 8,346 | 4,094 |
| Wolcott | 491 | 181 |
| Woodbridge | 930 | 143 |
| Totals | 105,853 | 79,312 |

## VOTE FOR REPRESENTATIVE AT LARGE, NOVEMBER 5, 1946

| NEW LONDON COUNTY | Sadlak Republican | Ryter Democrat |
|---|---|---|
| Bozrah | 269 | 231 |
| Colchester | 612 | 602 |
| East Lyme | 911 | 304 |
| Franklin | 177 | 118 |
| Griswold | 701 | 1,116 |
| Groton | 2,832 | 1,226 |
| Lebanon | 368 | 270 |
| Ledyard | 319 | 121 |
| Lisbon | 250 | 189 |
| Lyme | 315 | 65 |
| Montville | 812 | 975 |
| New London | 5,221 | 3,797 |
| No. Stonington | 313 | 129 |
| Norwich | 7,027 | 5,448 |
| Old Lyme | 559 | 292 |
| Preston | 371 | 158 |
| Salem | 168 | 150 |
| Sprague | 491 | 591 |
| Stonington | 2,430 | 1,679 |
| Voluntown | 138 | 176 |
| Waterford | 1,593 | 611 |
| Totals | 25,877 | 18,248 |

| FAIRFIELD COUNTY | Sadlak Republican | Ryter Democrat |
|---|---|---|
| Bethel | 1,225 | 483 |
| Bridgeport | 22,691 | 19,723 |
| Brookfield | 492 | 88 |
| Danbury | 6,508 | 4,907 |
| Darien | 3,307 | 504 |
| Easton | 655 | 134 |
| Fairfield | 6,640 | 2,589 |
| Greenwich | 10,396 | 3,404 |
| Monroe | 664 | 174 |
| New Canaan | 2,361 | 670 |
| New Fairfield | 332 | 56 |
| Newtown | 1,309 | 698 |
| Norwalk | 9,657 | 5,209 |
| Redding | 686 | 216 |
| Ridgefield | 1,185 | 422 |
| Shelton | 2,655 | 2,258 |
| Sherman | 152 | 48 |
| Stamford | 12,939 | 9,029 |
| Stratford | 6,890 | 2,340 |
| Trumbull | 1,973 | 551 |
| Weston | 412 | 122 |
| Westport | 3,201 | 773 |
| Wilton | 1,300 | 231 |
| Totals | 97,690 | 54,629 |

# VOTE FOR REPRESENTATIVE AT LARGE, NOVEMBER 5, 1946

| WINDHAM COUNTY | Sadlak Republican | Ryter Democrat |
|---|---|---|
| Ashford | 163 | 218 |
| Brooklyn | 493 | 399 |
| Canterbury | 349 | 204 |
| Chaplin | 139 | 50 |
| Eastford | 208 | 33 |
| Hampton | 210 | 54 |
| Killingly | 1,954 | 1,915 |
| Plainfield | 1,341 | 1,776 |
| Pomfret | 481 | 221 |
| Putnam | 1,838 | 1,612 |
| Scotland | 146 | 36 |
| Sterling | 315 | 210 |
| Thompson | 958 | 1,197 |
| Windham | 3,023 | 3,153 |
| Woodstock | 657 | 139 |
| Totals | 12,275 | 11,217 |

| LITCHFIELD COUNTY | Sadlak Republican | Ryter Democrat |
|---|---|---|
| Barkhamsted | 256 | 42 |
| Bethlehem | 234 | 76 |
| Bridgewater | 184 | 75 |
| Canaan | 211 | 82 |
| Colebrook | 195 | 14 |
| Cornwall | 298 | 108 |
| Goshen | 219 | 92 |
| Harwinton | 365 | 116 |
| Kent | 376 | 120 |
| Litchfield | 1,402 | 527 |
| Morris | 185 | 127 |
| New Hartford | 636 | 312 |
| New Milford | 1,433 | 535 |
| Norfolk | 545 | 365 |
| North Canaan | 688 | 448 |
| Plymouth | 1,065 | 981 |
| Roxbury | 274 | 108 |
| Salisbury | 932 | 324 |
| Sharon | 537 | 110 |
| Thomaston | 1,084 | 795 |
| Torrington | 5,260 | 5,856 |
| Warren | 150 | 27 |
| Washington | 736 | 165 |
| Watertown | 1,899 | 1,019 |
| Winchester | 2,019 | 1,331 |
| Woodbury | 716 | 141 |
| Totals | 21,899 | 13,896 |

| MIDDLESEX COUNTY | Sadlak Republican | Ryter Democrat |
|---|---|---|
| Chester | 550 | 300 |
| Clinton | 730 | 213 |
| Cromwell | 825 | 533 |
| Durham | 459 | 210 |
| East Haddam | 631 | 568 |
| East Hampton | 924 | 839 |
| Essex | 1,060 | 487 |
| Haddam | 600 | 455 |
| Killingworth | 198 | 129 |
| Middlefield | 377 | 283 |
| Middletown | 4,815 | 6,123 |
| Old Saybrook | 821 | 209 |
| Portland | 1,205 | 1,090 |
| Saybrook | 738 | 453 |
| Westbrook | 433 | 83 |
| Totals | 14,366 | 11,975 |

| TOLLAND COUNTY | Sadlak Republican | Ryter Democrat |
|---|---|---|
| Andover | 238 | 162 |
| Bolton | 347 | 116 |
| Columbia | 327 | 150 |
| Coventry | 717 | 442 |
| Ellington | 721 | 492 |
| Hebron | 317 | 246 |
| Mansfield | 822 | 416 |
| Somers | 505 | 369 |
| Stafford | 1,146 | 1,173 |
| Tolland | 298 | 202 |
| Union | 78 | 50 |
| Vernon | 2,211 | 1,588 |
| Willington | 349 | 218 |
| Totals | 8,076 | 5,624 |

## SUMMARY — VOTE FOR REPRESENTATIVE AT LARGE, NOVEMBER 5, 1946

| COUNTIES | Representative-at-Large | | | |
|---|---|---|---|---|
| | Sadlak Republican | Ryter Democrat | Smith Socialist | Russo Communist |
| Hartford | 91,936 | 82,971 | 2,247 | 325 |
| New Haven | 105,853 | 79,312 | 8,267 | 378 |
| New London | 25,877 | 18,248 | 414 | 59 |
| Fairfield | 97,690 | 54,629 | 10,551 | 502 |
| Windham | 12,275 | 11,217 | 101 | 16 |
| Litchfield | 21,899 | 13,896 | 703 | 86 |
| Middlesex | 14,366 | 11,975 | 127 | 22 |
| Tolland | 8,076 | 5,624 | 111 | 13 |
| Totals | 377,972 | 277,872 | 22,521 | 1,401 |

Sadlak (Rep.) over Ryter (Dem.) for Representative-at-Large, 100,100.

# VOTE FOR REPRESENTATIVE IN CONGRESS
## NOVEMBER 5, 1946

## FIRST DISTRICT

| HARTFORD COUNTY | Miller Republican | Kopplemann Democrat |
|---|---|---|
| Avon | 691 | 301 |
| Berlin | 1,265 | 578 |
| Bloomfield | 1,149 | 519 |
| Bristol | 5,889 | 5,413 |
| Burlington | 273 | 238 |
| Canton | 875 | 520 |
| East Granby | 249 | 77 |
| East Hartford | 4,776 | 4,300 |
| East Windsor | 764 | 597 |
| Enfield | 2,005 | 2,963 |
| Farmington | 1,600 | 926 |
| Glastonbury | 1,865 | 1,251 |
| Granby | 597 | 192 |
| Hartford | 24,027 | 34,965 |
| Hartland | 133 | 35 |
| Manchester | 5,830 | 3,124 |
| Marlborough | 199 | 111 |
| New Britain | 11,071 | 10,534 |
| Newington | 1,648 | 799 |
| Plainville | 1,830 | 1,051 |
| Rocky Hill | 824 | 590 |
| Simsbury | 1,000 | 734 |
| Southington | 2,074 | 2,152 |
| South Windsor | 766 | 509 |
| Suffield | 1,089 | 449 |
| West Hartford | 13,356 | 4,959 |
| Wethersfield | 3,701 | 1,602 |
| Windsor | 2,519 | 1,837 |
| Windsor Locks | 941 | 905 |
| Totals | 93,006 | 82,231 |

Miller's (Rep.) plurality, 10,775

# VOTE FOR REPRESENTATIVE IN CONGRESS
## NOVEMBER 5, 1946

## SECOND DISTRICT

| TOLLAND COUNTY | Seely-Brown Republican | Woodhouse Democrat |
|---|---|---|
| Andover | 225 | 168 |
| Bolton | 349 | 119 |
| Columbia | 330 | 150 |
| Coventry | 710 | 455 |
| Ellington | 705 | 513 |
| Hebron | 319 | 246 |
| Mansfield | 777 | 484 |
| Somers | 498 | 379 |
| Stafford | 1,122 | 1,194 |
| Tolland | 290 | 215 |
| Union | 71 | 58 |
| Vernon | 2,111 | 1,705 |
| Willington | 340 | 229 |
| **WINDHAM COUNTY** | | |
| Ashford | 159 | 221 |
| Brooklyn | 484 | 423 |
| Canterbury | 362 | 200 |
| Chaplin | 141 | 50 |
| Eastford | 203 | 39 |
| Hampton | 211 | 52 |
| Killingly | 1,971 | 1,929 |
| Plainfield | 1,376 | 1,768 |
| Pomfret | 474 | 241 |
| Putnam | 1,824 | 1,660 |
| Scotland | 145 | 40 |
| Sterling | 325 | 213 |
| Thompson | 962 | 1,205 |
| Windham | 2,995 | 3,189 |
| Woodstock | 657 | 147 |
| Carried Forward | 20,136 | 17,292 |

# VOTE FOR REPRESENTATIVE IN CONGRESS
## NOVEMBER 5, 1946

## SECOND DISTRICT (Continued)

| NEW LONDON COUNTY | Seely-Brown Republican | Woodhouse Democrat |
|---|---|---|
| Brought Forward | 20,136 | 17,292 |
| Bozrah | 272 | 231 |
| Colchester | 562 | 668 |
| East Lyme | 896 | 320 |
| Franklin | 179 | 114 |
| Griswold | 715 | 1,114 |
| Groton | 2,746 | 1,320 |
| Lebanon | 357 | 288 |
| Ledyard | 309 | 138 |
| Lisbon | 260 | 184 |
| Lyme | 308 | 76 |
| Montville | 807 | 981 |
| New London | 4,990 | 4,078 |
| North Stonington | 301 | 155 |
| Norwich | 7,017 | 5,444 |
| Old Lyme | 559 | 310 |
| Preston | 377 | 162 |
| Salem | 153 | 168 |
| Sprague | 480 | 602 |
| Stonington | 2,404 | 1,710 |
| Voluntown | 140 | 175 |
| Waterford | 1,589 | 684 |
| **MIDDLESEX COUNTY** | | |
| Chester | 535 | 321 |
| Clinton | 729 | 216 |
| Cromwell | 835 | 532 |
| Durham | 453 | 222 |
| East Haddam | 626 | 583 |
| East Hampton | 931 | 842 |
| Essex | 1,048 | 505 |
| Haddam | 594 | 471 |
| Killingworth | 190 | 136 |
| Middlefield | 375 | 289 |
| Middletown | 4,789 | 6,163 |
| Old Saybrook | 807 | 226 |
| Portland | 1,203 | 1,093 |
| Saybrook | 733 | 470 |
| Westbrook | 423 | 93 |
| Totals | 59,828 | 48,376 |

Seely-Brown's (Rep.) plurality, 11,452

# VOTE FOR REPRESENTATIVE IN CONGRESS
## NOVEMBER 5, 1946

## THIRD DISTRICT

| NEW HAVEN COUNTY | Foote Republican | Geelan Democrat | Scattering |
|---|---|---|---|
| Cheshire | 1,403 | 481 | |
| Meriden | 8,808 | 6,996 | |
| Wallingford | 3,480 | 2,925 | |
| Bethany | 234 | 56 | |
| Hamden | 7,538 | 2,748 | |
| North Haven | 1,985 | 566 | |
| North Branford | 436 | 128 | 1 |
| Guilford | 1,086 | 211 | |
| Madison | 848 | 129 | |
| Woodbridge | 940 | 139 | |
| Orange | 756 | 151 | |
| Milford | 5,370 | 2,156 | |
| New Haven | 30,081 | 29,152 | |
| East Haven | 2,577 | 1,265 | |
| Branford | 2,553 | 2,165 | |
| West Haven | 8,313 | 4,136 | |
| Totals | 76,408 | 53,404 | 1 |

Foote's (Rep.) plurality, 23,004

## FOURTH DISTRICT

| FAIRFIELD COUNTY | Lodge Republican | Mucci Democrat | Mayhew Socialist | Sullivan Independent Voters |
|---|---|---|---|---|
| Bethel | 1,222 | 502 | 7 | 6 |
| Bridgeport | 20,610 | 21,386 | 5,447 | 1,553 |
| Brookfield | 491 | 87 | 5 | |
| Danbury | 6,473 | 4,998 | 122 | 27 |
| Darien | 3,267 | 533 | 24 | 21 |
| Easton | 644 | 151 | 16 | 3 |
| Fairfield | 6,347 | 2,811 | 379 | 128 |
| Greenwich | 10,209 | 3,554 | 83 | 67 |
| Monroe | 667 | 173 | 19 | 15 |
| New Canaan | 2,358 | 646 | 26 | 42 |
| New Fairfield | 389 | 61 | 1 | |
| Newtown | 1,313 | 670 | 16 | 1 |
| Norwalk | 9,448 | 5,344 | 2,340 | 261 |
| Redding | 699 | 201 | 14 | 5 |
| Ridgefield | 1,144 | 457 | 8 | 3 |
| Shelton | 2,617 | 2,277 | 75 | 29 |
| Sherman | 154 | 42 | 1 | 7 |
| Stamford | 12,162 | 9,604 | 192 | 297 |
| Stratford | 6,572 | 2,685 | 484 | 158 |
| Trumbull | 1,955 | 586 | 82 | 25 |
| Weston | 411 | 93 | 11 | 38 |
| Westport | 3,066 | 843 | 43 | 115 |
| Wilton | 1,295 | 209 | 32 | 33 |
| Totals | 93,513 | 57,913 | 9,427 | 2,834 |

Lodge's (Rep.) plurality, 35,600

# VOTE FOR REPRESENTATIVE IN CONGRESS
## NOVEMBER 5, 1946

## FIFTH DISTRICT

| LITCHFIELD COUNTY | Patterson Republican | Radzevich Democrat | Cluney Socialist | Cluney Taxpayers Good Government |
|---|---|---|---|---|
| Barkhamsted | 259 | 40 | 7 | |
| Bethlehem | 238 | 73 | 2 | |
| Bridgewater | 184 | 75 | 2 | |
| Canaan | 200 | 82 | | |
| Colebrook | 199 | 11 | 1 | |
| Cornwall | 306 | 102 | | 1 |
| Goshen | 212 | 91 | | |
| Harwinton | 370 | 119 | 3 | |
| Kent | 380 | 110 | 11 | |
| Litchfield | 1,346 | 526 | 31 | |
| Morris | 188 | 123 | | |
| New Hartford | 652 | 298 | 6 | |
| New Milford | 1,436 | 532 | 27 | 2 |
| Norfolk | 545 | 362 | 7 | |
| North Canaan | 689 | 434 | 2 | 2 |
| Plymouth | 1,095 | 957 | 127 | 1 |
| Roxbury | 279 | 104 | 2 | |
| Salisbury | 945 | 309 | 2 | 2 |
| Sharon | 538 | 108 | 3 | |
| Thomaston | 1,079 | 798 | 53 | |
| Torrington | 5,155 | 5,995 | 184 | 10 |
| Warren | 153 | 24 | | |
| Washington | 743 | 155 | 26 | |
| Watertown | 1,911 | 1,009 | 152 | 2 |
| Winchester | 2,033 | 1,318 | 32 | 4 |
| Woodbury | 729 | 131 | 19 | |
| **NEW HAVEN COUNTY** | | | | |
| Southbury | 519 | 151 | 16 | |
| Middlebury | 865 | 162 | 43 | |
| Waterbury | 15,708 | 13,815 | 4,649 | 86 |
| Wolcott | 507 | 175 | 53 | |
| Oxford | 363 | 106 | 2 | |
| Naugatuck | 3,034 | 2,965 | 205 | 5 |
| Prospect | 314 | 233 | 22 | |
| Beacon Falls | 411 | 474 | 18 | |
| Seymour | 1,977 | 968 | 34 | 3 |
| Ansonia | 4,285 | 4,183 | 70 | 11 |
| Derby | 1,943 | 2,667 | 43 | 1 |
| Totals | 51,790 | 39,785 | 5,854 | 130 |

Patterson's (Rep.) plurality, 12,005

## VOTE FOR SHERIFF, NOVEMBER 5, 1946

| HARTFORD COUNTY | Harding Republican | Nagle Democrat |
|---|---|---|
| Avon | 695 | 295 |
| Berlin | 1,248 | 597 |
| Bloomfield | 1,158 | 501 |
| Bristol | 6,388 | 4,909 |
| Burlington | 275 | 238 |
| Canton | 877 | 513 |
| East Granby | 253 | 68 |
| East Hartford | 4,730 | 4,362 |
| East Windsor | 759 | 602 |
| Enfield | 2,092 | 2,878 |
| Farmington | 1,613 | 902 |
| Glastonbury | 1,840 | 1,283 |
| Granby | 583 | 196 |
| Hartford | 24,393 | 34,787 |
| Hartland | 135 | 33 |
| Manchester | 5,828 | 3,143 |
| Marlborough | 204 | 102 |
| New Britain | 11,057 | 10,588 |
| Newington | 1,638 | 806 |
| Plainville | 1,833 | 1,049 |
| Rocky Hill | 836 | 572 |
| Simsbury | 996 | 738 |
| Southington | 2,062 | 2,167 |
| South Windsor | 755 | 513 |
| Suffield | 1,095 | 443 |
| West Hartford | 13,619 | 4,700 |
| Wethersfield | 3,568 | 1,740 |
| Windsor | 2,514 | 1,843 |
| Windsor Locks | 944 | 901 |
| Totals | 93,988 | 81,469 |

Harding's (Rep.) plurality, 12,519

## VOTE FOR SHERIFF, NOVEMBER 5, 1946

| NEW HAVEN COUNTY | Rogers Republican | Callahan Democrat | Cimino Socialist |
|---|---|---|---|
| Ansonia | 4,283 | 4,190 | 69 |
| Beacon Falls | 368 | 492 | 14 |
| Bethany | 232 | 62 | |
| Branford | 2,556 | 2,158 | 34 |
| Cheshire | 1,400 | 485 | 34 |
| Derby | 1,929 | 2,685 | 42 |
| East Haven | 2,556 | 1,283 | 72 |
| Guilford | 1,078 | 218 | 6 |
| Hamden | 7,589 | 2,649 | 171 |
| Madison | 847 | 130 | 5 |
| Meriden | 8,812 | 6,992 | 400 |
| Middlebury | 830 | 203 | 39 |
| Milford | 5,338 | 2,176 | 235 |
| Naugatuck | 2,499 | 3,482 | 217 |
| New Haven | 30,171 | 28,988 | 1,610 |
| North Branford | 414 | 154 | 2 |
| North Haven | 2,004 | 545 | 30 |
| Orange | 748 | 160 | 13 |
| Oxford | 355 | 116 | 3 |
| Prospect | 312 | 239 | 21 |
| Seymour | 1,976 | 968 | 34 |
| Southbury | 520 | 154 | 15 |
| Wallingford | 3,494 | 2,913 | 86 |
| Waterbury | 15,384 | 14,131 | 4,691 |
| West Haven | 8,311 | 4,112 | 308 |
| Wolcott | 496 | 189 | 45 |
| Woodbridge | 938 | 138 | 10 |
| Totals | 105,440 | 80,012 | 8,206 |

Rogers' (Rep.) plurality, 25,428

| NEW LONDON COUNTY | Woodworth Republican | Sullivan Democrat | Bowman Socialist |
|---|---|---|---|
| Bozrah | 250 | 259 | 1 |
| Colchester | 550 | 691 | 3 |
| East Lyme | 913 | 301 | 9 |
| Franklin | 156 | 151 | 1 |
| Griswold | 695 | 1,125 | 17 |
| Groton | 2,825 | 1,243 | 28 |
| Lebanon | 254 | 418 | 1 |
| Ledyard | 327 | 119 | 2 |
| Lisbon | 237 | 211 | |
| Lyme | 312 | 70 | 3 |
| Montville | 809 | 982 | 9 |
| New London | 5,217 | 3,848 | 66 |
| North Stonington | 284 | 166 | 2 |
| Norwich | 6,940 | 5,542 | 222 |
| Old Lyme | 579 | 284 | 2 |
| Preston | 350 | 186 | 1 |
| Salem | 143 | 176 | 1 |
| Sprague | 491 | 591 | 4 |
| Stonington | 2,423 | 1,690 | 21 |
| Voluntown | 137 | 178 | 2 |
| Waterford | 1,682 | 585 | 14 |
| Totals | 25,574 | 18,816 | 409 |

Woodworth's (Rep.) plurality, 6,758

## VOTE FOR SHERIFF, NOVEMBER 5, 1946

| FAIRFIELD COUNTY | Platt Republican | Lally Democrat | Morris Socialist |
|---|---|---|---|
| Bethel | 1,239 | 496 | 9 |
| Bridgeport | 22,636 | 19,580 | 6,429 |
| Brookfield | 494 | 85 | 6 |
| Danbury | 6,508 | 4,914 | 124 |
| Darien | 3,320 | 496 | 27 |
| Easton | 655 | 133 | 22 |
| Fairfield | 6,646 | 2,576 | 433 |
| Greenwich | 9,997 | 3,813 | 88 |
| Monroe | 674 | 171 | 23 |
| New Canaan | 2,369 | 666 | 27 |
| New Fairfield | 398 | 51 | 1 |
| Newtown | 1,317 | 685 | 17 |
| Norwalk | 9,660 | 5,221 | 2,425 |
| Redding | 689 | 219 | 13 |
| Ridgefield | 1,174 | 431 | 10 |
| Shelton | 2,656 | 2,266 | 73 |
| Sherman | 161 | 42 | |
| Stamford | 12,975 | 8,999 | 202 |
| Stratford | 6,907 | 2,336 | 591 |
| Trumbull | 2,007 | 531 | 101 |
| Weston | 419 | 119 | 13 |
| Westport | 3,205 | 776 | 50 |
| Wilton | 1,303 | 234 | 34 |
| Totals | 97,409 | 54,840 | 10,718 |

Platt's (Rep.) plurality, 42,569

| WINDHAM COUNTY | Poirier Republican | Fournier Democrat |
|---|---|---|
| Ashford | 155 | 225 |
| Brooklyn | 492 | 419 |
| Canterbury | 350 | 210 |
| Chaplin | 141 | 50 |
| Eastford | 204 | 37 |
| Hampton | 211 | 52 |
| Killingly | 2,057 | 1,878 |
| Plainfield | 1,217 | 1,971 |
| Pomfret | 488 | 225 |
| Putnam | 1,863 | 1,639 |
| Scotland | 146 | 40 |
| Sterling | 280 | 257 |
| Thompson | 964 | 1,214 |
| Windham | 2,964 | 3,219 |
| Woodstock | 668 | 135 |
| Totals | 12,200 | 11,571 |

Poirier's (Rep.) plurality, 629

## VOTE FOR SHERIFF, NOVEMBER 5, 1946

| LITCHFIELD COUNTY | Morse Republican | Palomba Democrat |
|---|---|---|
| Barkhamsted | 260 | 41 |
| Bethlehem | 229 | 86 |
| Bridgewater | 186 | 76 |
| Canaan | 211 | 81 |
| Colebrook | 199 | 11 |
| Cornwall | 309 | 100 |
| Goshen | 233 | 80 |
| Harwinton | 368 | 121 |
| Kent | 388 | 111 |
| Litchfield | 1,357 | 538 |
| Morris | 191 | 123 |
| New Hartford | 643 | 309 |
| New Milford | 1,432 | 542 |
| Norfolk | 544 | 364 |
| North Canaan | 699 | 437 |
| Plymouth | 1,111 | 983 |
| Roxbury | 281 | 104 |
| Salisbury | 945 | 311 |
| Sharon | 538 | 108 |
| Thomaston | 1,084 | 805 |
| Torrington | 5,089 | 6,066 |
| Warren | 153 | 24 |
| Washington | 749 | 158 |
| Watertown | 1,815 | 1,184 |
| Winchester | 2,008 | 1,346 |
| Woodbury | 729 | 141 |
| Totals | 21,751 | 14,250 |

Morse's (Rep.) plurality, 7,501. Scattering 2.

| MIDDLESEX COUNTY | Ferguson Republican | Ward Democrat |
|---|---|---|
| Chester | 603 | 271 |
| Clinton | 730 | 216 |
| Cromwell | 792 | 578 |
| Durham | 435 | 236 |
| East Haddam | 658 | 557 |
| East Hampton | 928 | 851 |
| Essex | 1,071 | 477 |
| Haddam | 599 | 476 |
| Killingworth | 196 | 133 |
| Middlefield | 370 | 296 |
| Middletown | 4,242 | 6,684 |
| Old Saybrook | 815 | 217 |
| Portland | 1,174 | 1,122 |
| Saybrook | 797 | 416 |
| Westbrook | 431 | 86 |
| Totals | 13,841 | 12,616 |

Ferguson's (Rep.) plurality, 1,225

## VOTE FOR SHERIFF, NOVEMBER 5, 1946

| TOLLAND COUNTY | Hyde Republican | McCarthy Democrat |
|---|---|---|
| Andover | 232 | 160 |
| Bolton | 349 | 118 |
| Columbia | 336 | 142 |
| Coventry | 735 | 434 |
| Ellington | 706 | 509 |
| Hebron | 315 | 249 |
| Mansfield | 802 | 445 |
| Somers | 500 | 378 |
| Stafford | 1,126 | 1,198 |
| Tolland | 294 | 213 |
| Union | 77 | 53 |
| Vernon | 2,049 | 1,759 |
| Willington | 353 | 215 |
| Totals | 7,874 | 5,873 |

Hyde's (Rep.) plurality, 2,001

# VOTE FOR STATE SENATORS, NOVEMBER 5, 1946

| FIRST DISTRICT | Donnelly Republican | Ward Democrat |
|---|---|---|
| Hartford, Wards 8, 9, 10, 13, 14, 15 and first voting precinct of Ward 11 | 12,215 | 12,875 |

Ward's (Dem.) plurality, 660

| SECOND DISTRICT | Richman Republican | Wechsler Democrat | Leib Communist |
|---|---|---|---|
| Hartford, Wards 3, 4, 5, 6, 12, first voting precinct of Ward 1, second and third voting precincts of Ward 11 | 8,586 | 12,592 | 121 |

Wechsler's (Dem.) plurality, 4,006

| THIRD DISTRICT | Bracken Republican | Pallotti Democrat |
|---|---|---|
| Hartford, Wards 2 and 7 and second, third and fourth voting precincts of Ward 1 | 4,670 | 8,003 |

Pallotti's (Dem.) plurality, 3,333

| FOURTH DISTRICT | House Republican | Juno Democrat |
|---|---|---|
| East Hartford | 4,760 | 4,337 |
| Glastonbury | 1,837 | 1,286 |
| Manchester | 5,883 | 3,080 |
| Marlborough | 202 | 102 |
| Newington | 1,635 | 810 |
| Rocky Hill | 844 | 571 |
| South Windsor | 736 | 537 |
| Wethersfield | 3,631 | 1,685 |
| Totals | 19,528 | 12,408 |

House's (Rep.) plurality, 7,120

| FIFTH DISTRICT | Parsons Republican | Burke Democrat |
|---|---|---|
| Avon | 689 | 300 |
| Berlin | 1,245 | 600 |
| Bristol | 5,819 | 5,484 |
| Burlington | 272 | 240 |
| Farmington | 1,580 | 943 |
| Plainville | 1,819 | 1,066 |
| Southington | 2,049 | 2,184 |
| West Hartford | 13,602 | 4,734 |
| Totals | 27,075 | 15,551 |

Parsons' (Rep.) plurality, 11,524

## VOTE FOR STATE SENATORS, NOVEMBER 5, 1946

| SIXTH DISTRICT | Kata Republican | Tomassetti Democrat |
|---|---|---|
| New Britain | 11,459 | 10,068 |

Kata's (Rep.) plurality, 1,391

| SEVENTH DISTRICT | Carpenter Republican | Scanlan Democrat |
|---|---|---|
| Bloomfield | 1,139 | 541 |
| Canton | 841 | 546 |
| East Granby | 244 | 81 |
| East Windsor | 758 | 602 |
| Enfield | 1,986 | 2,987 |
| Granby | 517 | 271 |
| Hartland | 131 | 37 |
| Simsbury | 881 | 854 |
| Suffield | 1,087 | 452 |
| Windsor | 2,506 | 1,853 |
| Windsor Locks | 909 | 934 |
| Totals | 10,999 | 9,158 |

Carpenter's (Rep.) plurality, 1,841

| EIGHTH DISTRICT | Nordstrom Republican | Foley Democrat |
|---|---|---|
| New Haven, Wards 13, 14, 15, 16, 17, 18, 19, 20, 28 and 31 | 9,125 | 8,141 |

Nordstrom's (Rep.) plurality, 984

| NINTH DISTRICT | Alprovis Republican | Malkan Democrat |
|---|---|---|
| New Haven, Wards, 1, 2, 3, 4, 21, 22, 23, 24, 29 and 30 | 11,045 | 9,591 |

Alprovis' (Rep.) plurality, 1,454

| TENTH DISTRICT | Garibaldi Republican | Lynch Democrat | Taylor Communist |
|---|---|---|---|
| New Haven, Wards 5, 6, 7, 8, 9 and 10 | 4,018 | 5,162 | 41 |

Lynch's (Dem.) plurality, 1,144

| ELEVENTH DISTRICT | Giannelli Republican | Damiani Democrat |
|---|---|---|
| New Haven, Wards 11, 12, 25, 26, 27, 32 and 33 | 5,952 | 6,148 |

Damiani's (Dem.) plurality, 196

## VOTE FOR STATE SENATORS, NOVEMBER 5, 1946

| TWELFTH DISTRICT | MacDonald Republican | Vining Democrat |
|---|---|---|
| Branford | 2,555 | 2,153 |
| East Haven | 2,587 | 1,259 |
| Guilford | 1,078 | 209 |
| Hamden | 7,478 | 2,706 |
| Madison | 853 | 128 |
| North Branford | 443 | 121 |
| North Haven | 2,012 | 541 |
| Wallingford | 3,496 | 2,908 |
| Totals | 20,502 | 10,025 |

MacDonald's (Rep.) plurality, 10,477

| THIRTEENTH DISTRICT | White Republican | Carroll Democrat |
|---|---|---|
| Meriden | 8,797 | 6,990 |

White's (Rep.) plurality, 1,807

| FOURTEENTH DISTRICT | Stapleton Republican | Drew Democrat |
|---|---|---|
| Bethany | 236 | 57 |
| Cheshire | 1,365 | 516 |
| Milford | 5,370 | 2,154 |
| Naugatuck | 2,718 | 3,271 |
| Orange | 756 | 151 |
| Prospect | 306 | 243 |
| West Haven | 8,354 | 4,093 |
| Wolcott | 506 | 184 |
| Woodbridge | 941 | 137 |
| Totals | 20,552 | 10,806 |

Stapleton's (Rep.) plurality, 9,746

| FIFTEENTH DISTRICT | Summa Republican | Egan Democrat | Ring Socialist | Ring Taxpayers Good Government |
|---|---|---|---|---|
| Waterbury, Wards 1, 2 and 3 | 11,163 | 8,389 | 2,857 | 55 |

Summa's (Rep.) plurality, 2,774

| SIXTEENTH DISTRICT | Sweeney Republican | Sullivan Democrat | Barringer Socialist | Barringer Taxpayers Good Government |
|---|---|---|---|---|
| Waterbury, Wards 4 and 5 | 4,228 | 5,718 | 1,743 | 33 |

Sullivan's (Dem.) plurality, 1,490

## VOTE FOR STATE SENATORS, NOVEMBER 5, 1946

| SEVENTEENTH DISTRICT | Ablondi Republican | Olderman Democrat |
|---|---|---|
| Ansonia | 4,366 | 4,109 |
| Beacon Falls | 388 | 498 |
| Derby | 1,971 | 2,646 |
| Middlebury | 847 | 183 |
| Oxford | 366 | 104 |
| Seymour | 2,051 | 886 |
| Southbury | 515 | 154 |
| Totals | 10,504 | 8,580 |

Ablondi's (Rep.) plurality, 1,924

| EIGHTEENTH DISTRICT | Anderson Republican | Satti Democrat |
|---|---|---|
| Groton | 2,886 | 1,176 |
| New London | 5,300 | 3,730 |
| Totals | 8,186 | 4,906 |

Anderson's (Rep.) plurality, 3,280

| NINETEENTH DISTRICT | Pedace Republican | Spellman Democrat | Drahusuk Socialist |
|---|---|---|---|
| Ledyard | 314 | 132 | 2 |
| Norwich | 6,989 | 5,470 | 214 |
| Preston | 374 | 160 | 1 |
| Totals | 7,677 | 5,762 | 217 |

Pedace's (Rep.) plurality, 1,915

| TWENTIETH DISTRICT | Brown Republican | Lyon Democrat |
|---|---|---|
| Bozrah | 266 | 233 |
| Colchester | 681 | 554 |
| East Lyme | 912 | 304 |
| Franklin | 187 | 112 |
| Griswold | 707 | 1,110 |
| Lyme | 313 | 65 |
| Lebanon | 363 | 275 |
| Lisbon | 252 | 191 |
| Montville | 811 | 982 |
| North Stonington | 305 | 138 |
| Old Lyme | 583 | 275 |
| Salem | 161 | 156 |
| Sprague | 490 | 593 |
| Stonington | 2,416 | 1,697 |
| Voluntown | 141 | 174 |
| Waterford | 1,627 | 614 |
| Totals | 10,215 | 7,473 |

Brown's (Rep.) plurality, 2,742

## VOTE FOR STATE SENATORS, NOVEMBER 5, 1946

| TWENTY-FIRST DISTRICT | Palladino Republican | Palladino Democrat | Neil Socialist |
|---|---|---|---|
| Bridgeport, Voting Districts 1, 2, 3, 4 and 5..... | 7,831 | 6,091 | 2,444 |

Palladino's (Rep.) and (Dem.) plurality, 11,478

| TWENTY-SECOND DISTRICT | Coles Republican | Coles Democrat | Eccles Socialist |
|---|---|---|---|
| Bridgeport, Voting Districts 6, 7, 8 and 11..... | 7,054 | 6,440 | 1,908 |

Coles' (Rep.) and (Dem.) plurality, 11,586

| TWENTY-THIRD DISTRICT | Mulvihill Republican | Mulvihill Democrat | Tait Socialist |
|---|---|---|---|
| Bridgeport, Voting Districts 9, 10 and 12..... | 7,142 | 7,013 | 2,609 |

Mulvihill's (Rep.) and (Dem.) plurality, 11,546

| TWENTY-FOURTH DISTRICT | Rowland Republican | Shane Democrat |
|---|---|---|
| Bethel..... | 1,240 | 481 |
| Brookfield..... | 491 | 90 |
| Danbury..... | 6,518 | 4,915 |
| New Fairfield..... | 398 | 51 |
| Redding..... | 685 | 224 |
| Ridgefield..... | 1,174 | 423 |
| Sherman..... | 160 | 42 |
| Totals..... | 10,666 | 6,226 |

Rowland's (Rep.) plurality, 4,440

| TWENTY-FIFTH DISTRICT | Sheehy Republican | Hennessey Democrat | Blees Socialist |
|---|---|---|---|
| Easton..... | 653 | 135 | 17 |
| Fairfield..... | 6,631 | 2,606 | 427 |
| Monroe..... | 669 | 174 | 22 |
| Newtown..... | 1,288 | 710 | 16 |
| Shelton..... | 2,774 | 2,241 | 74 |
| Stratford..... | 6,875 | 2,371 | 580 |
| Trumbull..... | 1,941 | 594 | 91 |
| Weston..... | 411 | 123 | 13 |
| Westport..... | 3,209 | 776 | 49 |
| Totals..... | 24,451 | 9,730 | 1,289 |

Sheehy's (Rep.) plurality, 14,721

## VOTE FOR STATE SENATORS, NOVEMBER 5, 1946

| TWENTY-SIXTH DISTRICT | Stroffolino Republican | Ross Democrat | Hansen Socialist |
|---|---|---|---|
| Darien | 3,152 | 662 | 29 |
| New Canaan | 2,117 | 897 | 45 |
| Norwalk | 9,091 | 5,594 | 2,566 |
| Wilton | 1,222 | 312 | 37 |
| Totals | 15,582 | 7,465 | 2,677 |

Stroffolino's (Rep.) plurality, 8,117

| TWENTY-SEVENTH DISTRICT | Giampietro Republican | Mulrooney Democrat |
|---|---|---|
| Stamford | 12,630 | 9,331 |

Giampietro's (Rep.) plurality, 3,299

| TWENTY-EIGHTH DISTRICT | Bachand Republican | Barber Democrat |
|---|---|---|
| Ashford | 159 | 221 |
| Eastford | 204 | 36 |
| Killingly | 1,981 | 1,909 |
| Putnam | 1,871 | 1,652 |
| Thompson | 974 | 1,199 |
| Woodstock | 655 | 149 |
| Totals | 5,844 | 5,166 |

Bachand's (Rep.) plurality, 678

| TWENTY-NINTH DISTRICT | Raymond Republican | Hurley Democrat |
|---|---|---|
| Brooklyn | 495 | 408 |
| Canterbury | 362 | 198 |
| Chaplin | 139 | 54 |
| Hampton | 205 | 59 |
| Plainfield | 1,424 | 1,729 |
| Pomfret | 490 | 220 |
| Scotland | 141 | 46 |
| Sterling | 323 | 207 |
| Windham | 2,852 | 3,336 |
| Totals | 6,431 | 6,257 |

Raymond's (Rep.) plurality, 174

| THIRTIETH DISTRICT | Blakeslee Republican | Constable Democrat |
|---|---|---|
| Goshen | 222 | 90 |
| Harwinton | 360 | 125 |
| Litchfield | 1,337 | 532 |
| New Hartford | 637 | 310 |
| Torrington | 5,042 | 6,129 |
| Totals | 7,598 | 7,186 |

Blakeslee's (Rep.) plurality, 412

## VOTE FOR STATE SENATORS, NOVEMBER 5, 1946

| THIRTY-FIRST DISTRICT | Whitehead Republican | Rutledge Democrat |
|---|---|---|
| Barkhamsted | 260 | 42 |
| Canaan | 211 | 83 |
| Colebrook | 200 | 13 |
| Cornwall | 307 | 97 |
| Kent | 382 | 120 |
| Norfolk | 544 | 367 |
| North Canaan | 660 | 476 |
| Salisbury | 942 | 317 |
| Sharon | 538 | 111 |
| Winchester | 2,018 | 1,334 |
| Totals | 6,062 | 2,960 |

Whitehead's (Rep.) plurality, 3,102

| THIRTY-SECOND DISTRICT | Carlson Republican | Dooley Democrat |
|---|---|---|
| Bethlehem | 236 | 73 |
| Bridgewater | 181 | 80 |
| Morris | 186 | 123 |
| New Milford | 1,433 | 541 |
| Plymouth | 1,100 | 982 |
| Roxbury | 269 | 117 |
| Thomaston | 1,087 | 801 |
| Warren | 150 | 27 |
| Washington | 758 | 159 |
| Watertown | 1,928 | 1,011 |
| Woodbury | 727 | 149 |
| Totals | 8,055 | 4,063 |

Carlson's (Rep.) plurality, 3,992

| THIRTY-THIRD DISTRICT | Lyman Republican | Monnes Democrat |
|---|---|---|
| Cromwell | 803 | 570 |
| Middlefield | 413 | 253 |
| Middletown | 4,863 | 6,086 |
| Totals | 6,079 | 6,909 |

Monnes' (Dem.) plurality, 830

## VOTE FOR STATE SENATORS, NOVEMBER 5, 1946

| THIRTY-FOURTH DISTRICT | Peterson Republican | Gay Democrat |
|---|---|---|
| Chester | 559 | 288 |
| Clinton | 731 | 213 |
| Durham | 463 | 211 |
| East Haddam | 648 | 552 |
| East Hampton | 949 | 811 |
| Essex | 1,048 | 500 |
| Haddam | 604 | 457 |
| Killingworth | 193 | 132 |
| Old Saybrook | 818 | 214 |
| Portland | 1,241 | 1,054 |
| *Saybrook | 741 | 462 |
| Westbrook | 433 | 83 |
| Totals | 8,428 | 4,977 |

Peterson's(Rep.) plurality, 3,451

| THIRTY-FIFTH DISTRICT | Pratt Republican | Bradway Democrat |
|---|---|---|
| Andover | 236 | 162 |
| Bolton | 350 | 116 |
| Columbia | 335 | 144 |
| Coventry | 732 | 438 |
| Ellington | 714 | 504 |
| Hebron | 314 | 250 |
| Mansfield | 829 | 414 |
| Somers | 502 | 375 |
| Stafford | 1,121 | 1,205 |
| Tolland | 286 | 218 |
| Union | 60 | 74 |
| Vernon | 2,124 | 1,693 |
| Willington | 356 | 216 |
| Totals | 7,959 | 5,809 |

Pratt's (Rep.) plurality, 2,150

| THIRTY-SIXTH DISTRICT | Griswold Republican | Davies Democrat |
|---|---|---|
| Greenwich | 10,303 | 3,524 |

Griswold's (Rep.) plurality, 6,779

*Now Deep River

# VOTE FOR JUDGE OF PROBATE, NOVEMBER 5, 1946
## HARTFORD COUNTY

| DISTRICT OF HARTFORD | *Johnston | Johnston |
|---|---|---|
| Hartford | 23,966 | 35,097 |
| Bloomfield | †1,660 | |
| Glastonbury | †3,121 | |
| Newington | †2,447 | |
| Rocky Hill | 830 | 578 |
| West Hartford | †18,335 | |
| Wethersfield | 3,627 | 1,686 |
| Windsor Locks | †1,836 | |
| Totals | 55,822 | 37,361 |

| DISTRICT OF AVON | *Robinson | Robinson |
|---|---|---|
| Avon | †989 | |

| DISTRICT OF BERLIN | *Mangan | Mangan |
|---|---|---|
| Berlin | 1,246 | 598 |
| New Britain | 11,008 | 10,626 |
| Totals | 12,254 | 11,224 |

| DISTRICT OF BRISTOL | O'Donnell | Cafferty |
|---|---|---|
| Bristol | 4,869 | 6,431 |

Cafferty (Dem.) over O'Donnell (Rep.) 1,562

| DISTRICT OF BURLINGTON | *Alderman | Alderman |
|---|---|---|
| Burlington | †514 | |

| DISTRICT OF CANTON | Bristol | Rollins |
|---|---|---|
| Canton | 864 | 530 |

Bristol (Rep.) over Rollins (Dem.) 334

| DISTRICT OF EAST GRANBY | Viets | Case |
|---|---|---|
| East Granby | 241 | 84 |

Viets (Rep.) over Case (Dem.) 157

| DISTRICT OF EAST HARTFORD | O'Connor | Winslow |
|---|---|---|
| East Hartford | 4,910 | 4,154 |

O'Connor (Rep.) over Winslow (Dem.) 756

* Nominated by both Republican and Democratic Parties.
† Vote not divided.

## VOTE FOR JUDGE OF PROBATE, NOVEMBER 5, 1946
## HARTFORD COUNTY (Continued)

| DISTRICT OF EAST WINDSOR | *Allen | Allen |
|---|---|---|
| East Windsor | 761 | 600 |
| South Windsor | 753 | 513 |
| Totals | 1,514 | 1,113 |

| DISTRICT OF ENFIELD | Ingraham | Glista |
|---|---|---|
| Enfield | 1,683 | 3,254 |

Glista (Dem.) over Ingraham (Rep.) 1,571

| DISTRICT OF FARMINGTON | *Deming | Deming |
|---|---|---|
| Farmington | †2,519 | |

| DISTRICT OF GRANBY | Sweeton | Scanlan |
|---|---|---|
| Granby | 504 | 287 |

Sweeton (Rep.) over Scanlan (Dem.) 217

| DISTRICT OF HARTLAND | *Goetz | Goetz |
|---|---|---|
| Hartland | †168 | |

| DISTRICT OF MANCHESTER | *Hyde | Hyde |
|---|---|---|
| Manchester | †8,878 | |

| DISTRICT OF MARLBOROUGH | Dancause | Hall |
|---|---|---|
| Marlborough | 183 | 133 |

Dancause (Rep.) over Hall (Dem.) 50

| DISTRICT OF PLAINVILLE | *Minor | Minor |
|---|---|---|
| Plainville | 1,821 | 1,060 |

| DISTRICT OF SIMSBURY | Hall | Greenberg |
|---|---|---|
| Simsbury | 998 | 735 |

Hall (Rep.) over Greenberg (Dem.) 263

* Nominated by both Republican and Democratic Parties.
† Vote not divided.

## VOTE FOR JUDGE OF PROBATE, NOVEMBER 5, 1946
## HARTFORD COUNTY (Continued)

| DISTRICT OF SOUTHINGTON | *Hurley | Hurley |
|---|---|---|
| Southington | †4,228 | |

| DISTRICT OF SUFFIELD | Cannon | Drenzek |
|---|---|---|
| Suffield | 1,103 | 430 |

Cannon (Rep.) over Drenzek (Dem.) 673

| DISTRICT OF WINDSOR | Maude | Adams |
|---|---|---|
| Windsor | 2,244 | 2,135 |

Maude (Rep.) over Adams (Dem.) 109

## NEW HAVEN COUNTY

| DISTRICT OF NEW HAVEN | Sturges | Shanley |
|---|---|---|
| New Haven | 29,520 | 29,682 |
| East Haven | 2,569 | 1,275 |
| North Haven | 1,960 | 592 |
| Orange | 757 | 151 |
| Woodbridge | 938 | 140 |
| Totals | 35,744 | 31,840 |

Sturges (Rep.) over Shanley (Dem.) 3,904

| DISTRICT OF BETHANY | *Knight | Knight |
|---|---|---|
| Bethany | 234 | 50 |

| DISTRICT OF BRANFORD | Zacher | Houde |
|---|---|---|
| Branford | 2,474 | †2,312 |

Zacher (Rep.) over Houde (Dem.) and (Taxpayers) 162

| DISTRICT OF CHESHIRE | Stapleton | Hart |
|---|---|---|
| Cheshire | 1,353 | 526 |
| Prospect | 301 | 241 |
| Totals | 1,654 | 767 |

Stapleton (Rep.) over Hart (Dem.) 887

* Nominated by both Republican and Democratic Parties.
† Vote not divided.

## VOTE FOR JUDGE OF PROBATE, NOVEMBER 5, 1946
## NEW HAVEN COUNTY (Continued)

| DISTRICT OF DERBY | Dziadik | Sheehy |
|---|---|---|
| Derby | 1,928 | 2,686 |
| Ansonia | 4,310 | 4,162 |
| Seymour | 1,976 | 965 |
| Totals | 8,214 | 7,813 |

Dziadik (Rep.) over Sheehy (Dem.) 401

| DISTRICT OF GUILFORD | *Conway | Conway | Scattering |
|---|---|---|---|
| Guilford | 1,068 | 208 | 2 |

| DISTRICT OF HAMDEN | Rochford | Doherty |
|---|---|---|
| Hamden | 7,021 | 3,155 |

Rochford (Rep.) over Doherty (Dem.) 3,866

| DISTRICT OF MADISON | Christensen | Harlow |
|---|---|---|
| Madison | 849 | 131 |

Christensen (Rep.) over Harlow (Dem.) 718

| DISTRICT OF MERIDEN | *Luby | Luby |
|---|---|---|
| Meriden | 8,829 | 6,975 |

| DISTRICT OF MILFORD | Thomas | Hanlon | Curnin |
|---|---|---|---|
| Milford | 5,285 | 2,211 | 244 |

Thomas (Rep.) over Hanlon (Dem.) 3,074

| DISTRICT OF NAUGATUCK | Sweeney | Shea |
|---|---|---|
| Naugatuck | 2,757 | 3,233 |
| Beacon Falls | 395 | 494 |
| Totals | 3,152 | 3,727 |

Shea (Dem.) over Sweeney (Rep.) 575

| DISTRICT OF NORTH BRANFORD | Beers | Johnson |
|---|---|---|
| North Branford | 435 | 134 |

Beers (Rep.) over Johnson (Dem.) 301

| DISTRICT OF OXFORD | Seeley | Cable |
|---|---|---|
| Oxford | 356 | 115 |

Seeley (Rep.) over Cable (Dem.) 241

* Nominated by both Republican and Democratic Parties. † Vote not divided.

## VOTE FOR JUDGE OF PROBATE, NOVEMBER 5, 1946
## NEW HAVEN COUNTY (Continued)

| DISTRICT OF WALLINGFORD | *Laden | Laden |
|---|---|---|
| Wallingford | 3,490 | 2,911 |

| DISTRICT OF WEST HAVEN | Cronan | Prete |
|---|---|---|
| West Haven | 8,287 | 4,155 |

Cronan (Rep.) over Prete (Dem.) 4,132

| DISTRICT OF WATERBURY | McNiff | Healey | McNiff | McNiff |
|---|---|---|---|---|
| Waterbury | 15,114 | 14,295 | 4,719 | 88 |
| Middlebury | 814 | 226 | 45 | |
| Wolcott | 546 | 192 | | |
| Totals | 16,474 | 14,713 | 4,764 | 88 |

McNiff (Rep.), (Soc.) and (Taxpayers Good Gov.) over Healey (Dem.) 6,613

## NEW LONDON COUNTY

| DISTRICT OF NEW LONDON | *Prince | Prince |
|---|---|---|
| New London | 5,247 | 3,820 |
| Waterford | †2,286 | |
| Totals | 7,533 | 3,820 |

| DISTRICT OF NORWICH | *Moran | Moran | Waterman |
|---|---|---|---|
| Norwich | †12,457 | | 222 |
| Franklin | †296 | | 3 |
| Griswold | 701 | 1,116 | 13 |
| Lisbon | 245 | 191 | 3 |
| Preston | 371 | 165 | 1 |
| Sprague | 550 | 530 | |
| Voluntown | 141 | 176 | |
| Totals | 14,761 | 2,178 | 242 |

Moran (Rep.) and (Dem.) over Waterman (Soc.) 16,697

| DISTRICT OF BOZRAH | Abel | Quinn |
|---|---|---|
| Bozrah | 262 | 243 |

Abel (Rep.) over Quinn (Dem.) 19

| DISTRICT OF COLCHESTER | Bengston | Shugrue |
|---|---|---|
| Colchester | 671 | 562 |

Bengston (Rep.) over Shugrue (Dem.) 109

* Nominated by both Republican and Democratic Parties
† Vote not divided.

## VOTE FOR JUDGE OF PROBATE, NOVEMBER 5, 1946
## NEW LONDON COUNTY (Continued)

| DISTRICT OF EAST LYME | *Moore | Moore |
|---|---|---|
| East Lyme | 910 | 303 |

| DISTRICT OF GROTON | McGrath | Bishop |
|---|---|---|
| Groton | 2,902 | 1,160 |

McGrath (Rep.) over Bishop (Dem.) 1,742

| DISTRICT OF LEBANON | *Woodward | Woodward |
|---|---|---|
| Lebanon | †635 | |

| DISTRICT OF LEDYARD | *Crandall | Crandall |
|---|---|---|
| Ledyard | 328 | 118 |

| DISTRICT OF LYME | *Jewett | Jewett |
|---|---|---|
| Lyme | †387 | |

| DISTRICT OF MONTVILLE | Alquist | McDermott |
|---|---|---|
| Montville | 774 | 1,015 |

McDermott (Dem.) over Alquist (Rep.) 241

| DISTRICT OF NORTH STONINGTON | Brown | Gray |
|---|---|---|
| North Stonington | 265 | 207 |

Brown (Rep.) over Gray (Dem.) 58

| DISTRICT OF OLD LYME | *Noble | Noble |
|---|---|---|
| Old Lyme | †850 | |

| DISTRICT OF SALEM | *Mitchell | Mitchell |
|---|---|---|
| Salem | †317 | |

| DISTRICT OF STONINGTON | *Gallagher | Gallagher |
|---|---|---|
| Stonington | 2,423 | 1,686 |

* Nominated by both Republican and Democratic Parties.
† Vote not divided.

# VOTE FOR JUDGE OF PROBATE, NOVEMBER 5, 1946
## FAIRFIELD COUNTY

| DISTRICT OF BRIDGEPORT | *Flanagan | Flanagan | Morris |
|---|---|---|---|
| Bridgeport | 22,287 | 19,649 | 6,849 |
| Easton | 652 | 134 | 19 |
| Monroe | 674 | 173 | 23 |
| Trumbull | 1,955 | 564 | 99 |
| Totals | 25,568 | 20,520 | 6,990 |

Flanagan (Rep.) and (Dem.) over Morris (Soc.) 39,098

| DISTRICT OF DANBURY | Watson | Levine |
|---|---|---|
| Danbury | 6,717 | 4,701 |
| New Fairfield | 403 | 51 |
| Totals | 7,120 | 4,752 |

Watson (Rep.) over Levine (Dem.) 2,368

| DISTRICT OF BETHEL | LaValla | Porter |
|---|---|---|
| Bethel | †1,415 | 427 |

LaValla (Rep.) and (G.I. Ind.) over Porter(Dem.) 988

| DISTRICT OF BROOKFIELD | *Roe | Roe |
|---|---|---|
| Brookfield | 493 | 89 |

| DISTRICT OF DARIEN | Tweedy | No Nomination |
|---|---|---|
| Darien | 3,346 | |

| DISTRICT OF FAIRFIELD | Ostmark | Conley |
|---|---|---|
| Fairfield | 6,516 | 2,733 |

Ostmark (Rep.) over Conley (Dem.) 3,783

| DISTRICT OF GREENWICH | Burke | Knox |
|---|---|---|
| Greenwich | 10,497 | 3,329 |

Burke (Rep.) over Knox (Dem.) 7,168

*Nominated by both Republican and Democratic Parties.
† Vote not divided.

## VOTE FOR JUDGE OF PROBATE, NOVEMBER 5, 1946
## FAIRFIELD COUNTY (Continued)

| DISTRICT OF NEW CANAAN | Frothingham | Groher |
|---|---|---|
| New Canaan | 2,366 | 678 |

Frothingham (Rep.) over Groher (Dem.) 1,688

| DISTRICT OF NEWTOWN | Duncombe | Cavanaugh |
|---|---|---|
| Newtown | 808 | 1,217 |

Cavanaugh (Dem.) over Duncombe (Rep.) 409

| DISTRICT OF NORWALK | Keene | Fay | Stevens |
|---|---|---|---|
| Norwalk | 9,500 | 5,394 | 2,406 |
| Wilton | 1,281 | 258 | 34 |
| Totals | 10,781 | 5,652 | 2,440 |

Keene (Rep.) over Fay (Dem.) 5,129

| DISTRICT OF REDDING | *Anderson | Anderson |
|---|---|---|
| Redding | 692 | 220 |

| DISTRICT OF RIDGEFIELD | Donnelly | Valentino |
|---|---|---|
| Ridgefield | 1,045 | 528 |

Donnelly (Rep.) over Valentino (Dem.) 517

| DISTRICT OF SHELTON | Basile | Donovan |
|---|---|---|
| Shelton | 2,607 | 2,320 |

Basile (Rep.) over Donovan (Dem.) 287

| DISTRICT OF SHERMAN | Rogers | Cowley |
|---|---|---|
| Sherman | 154 | 50 |

Rogers (Rep.) over Cowley (Dem.) 104

| DISTRICT OF STAMFORD | Perell | Madigan |
|---|---|---|
| Stamford | 9,418 | 12,444 |

Madigan (Dem.) over Perell (Rep.) 3,026

| DISTRICT OF STRATFORD | Welden | No Nomination |
|---|---|---|
| Stratford | 6,965 | |

* Nominated by both Republican and Democratic Parties.

## VOTE FOR JUDGE OF PROBATE, NOVEMBER 5, 1946
## FAIRFIELD COUNTY (Continued)

| DISTRICT OF WESTPORT | Jagoe | Hall |
|---|---|---|
| Westport | 3,202 | 784 |
| Weston | 411 | 134 |
| Totals | 3,613 | 918 |

Jagoe (Rep.) over Hall (Dem.) 2,695

## WINDHAM COUNTY

| DISTRICT OF WINDHAM | Cohen | Shea |
|---|---|---|
| Windham | 2,426 | 3,703 |
| Scotland | 140 | 45 |
| Totals | 2,566 | 3,748 |

Shea (Dem.) over Cohen (Rep.) 1,182

| DISTRICT OF ASHFORD | *Knowlton | Knowlton |
|---|---|---|
| Ashford | †380 | |

| DISTRICT OF BROOKLYN | *Doyen | Doyen |
|---|---|---|
| Brooklyn | 498 | 410 |

| DISTRICT OF CANTERBURY | Ritzi | White |
|---|---|---|
| Canterbury | 342 | 228 |

Ritzi (Rep.) over White (Dem.) 114

| DISTRICT OF CHAPLIN | Hayden | Chamberland |
|---|---|---|
| Chaplin | 142 | 49 |

Hayden (Rep.) over Chamberland (Dem.) 93

| DISTRICT OF EASTFORD | *Tatem | Tatem |
|---|---|---|
| Eastford | 208 | 33 |

| DISTRICT OF HAMPTON | Fuller | Fitzgerald |
|---|---|---|
| Hampton | 213 | 51 |

Fuller (Rep.) over Fitzgerald (Dem.) 162

* Nominated by both Republican and Democratic Parties.
† Vote not Divided.

## VOTE FOR JUDGE OF PROBATE, NOVEMBER 5, 1946
## WINDHAM COUNTY (Continued)

| DISTRICT OF KILLINGLY | *Viens | Viens |
|---|---|---|
| Killingly | 1,994 | 1,919 |

| DISTRICT OF PLAINFIELD | Marchesseault | Collonan |
|---|---|---|
| Plainfield | 1,278 | 1,886 |

Collonan (Dem.) over Marchesseault (Rep.) 608

| DISTRICT OF POMFRET | *Covell | Covell |
|---|---|---|
| Pomfret | 492 | 220 |

| DISTRICT OF PUTNAM | Benoit | Lusby |
|---|---|---|
| Putnam | 1,919 | 1,608 |

Benoit (Rep.) over Lusby (Dem.) 311

| DISTRICT OF STERLING | *Brown | Brown |
|---|---|---|
| Sterling | 316 | 223 |

| DISTRICT OF THOMPSON | Wilkes | Pelletier |
|---|---|---|
| Thompson | 923 | 1,267 |

Pelletier (Dem.) over Wilkes (Rep.) 344

| DISTRICT OF WOODSTOCK | Cornell | Weimann |
|---|---|---|
| Woodstock | 675 | 130 |

Cornell (Rep.) over Weimann (Dem.) 545

## LITCHFIELD COUNTY

| DISTRICT OF LITCHFIELD | *Pruner | Pruner |
|---|---|---|
| Litchfield | 1,381 | 500 |
| Morris | †313 | |
| Warren | †177 | |
| Totals | 1,871 | 500 |

* Nominated by both Republican and Democratic Parties.
† Vote not Divided.

## VOTE FOR JUDGE OF PROBATE, NOVEMBER 5, 1946
## LITCHFIELD COUNTY (Continued)

| DISTRICT OF BARKHAMSTED | *Honold | Honold |
|---|---|---|
| Barkhamsted | 263 | 41 |

| DISTRICT OF CANAAN | *Roger | Roger | Split Votes |
|---|---|---|---|
| Canaan | 213 | 81 | |
| North Canaan | †1,073 | | 58 |
| Totals | 1,286 | 81 | 58 |

| DISTRICT OF CORNWALL | *Walker | Walker |
|---|---|---|
| Cornwall | 306 | 104 |

| DISTRICT OF HARWINTON | Ramsey | Denehy |
|---|---|---|
| Harwinton | 372 | 113 |

Ramsey (Rep.) over Denehy (Dem.) 259

| DISTRICT OF KENT | *McKillop | McKillop |
|---|---|---|
| Kent | 382 | 120 |

| DISTRICT OF NEW HARTFORD | *Smith | Smith |
|---|---|---|
| New Hartford | †915 | |

| DISTRICT OF NEW MILFORD | *Dunham | Dunham |
|---|---|---|
| New Milford | 1,432 | 539 |
| Bridgewater | 185 | 78 |
| Totals | 1,617 | 617 |

| DISTRICT OF NORFOLK | *Whalen | Whalen |
|---|---|---|
| Norfolk | †911 | |

| DISTRICT OF PLYMOUTH | Petke | Bradshaw |
|---|---|---|
| Plymouth | 1,177 | 956 |

Petke (Rep.) over Bradshaw (Dem.) 221

* Nominated by both Republican and Democratic Parties.
† Vote not Divided.

## VOTE FOR JUDGE OF PROBATE, NOVEMBER 5, 1946
## LITCHFIELD COUNTY (Continued)

| DISTRICT OF ROXBURY | *Hurlbut | Hurlbut |
|---|---|---|
| Roxbury | †385 | |

| DISTRICT OF SALISBURY | *Wagner | Wagner |
|---|---|---|
| Salisbury | 949 | 311 |

| DISTRICT OF SHARON | *Berman | Berman |
|---|---|---|
| Sharon | 533 | 106 |

| DISTRICT OF THOMASTON | *Roberts | Roberts |
|---|---|---|
| Thomaston | 1,091 | 798 |

| DISTRICT OF TORRINGTON | Little | Hogan |
|---|---|---|
| Torrington | 4,918 | 6,250 |
| Goshen | 209 | 101 |
| Totals | 5,127 | 6,351 |

Hogan (Dem.) over Little (Rep.) 1,224

| DISTRICT OF WASHINGTON | *Mason | Mason |
|---|---|---|
| Washington | 753 | 160 |

| DISTRICT OF WATERTOWN | Hickcox | Navin |
|---|---|---|
| Watertown | 1,976 | 979 |

Hickcox (Rep.) over Navin (Dem.) 997

| DISTRICT OF WINCHESTER | Manchester | Reidy |
|---|---|---|
| Winchester | 1,932 | 1,421 |
| Colebrook | 198 | 14 |
| Totals | 2,130 | 1,435 |

Manchester (Rep.) over Reidy (Dem.) 695

* Nominated by both Republican and Democratic Parties.
† Vote not Divided.

## VOTE FOR JUDGE OF PROBATE, NOVEMBER 5, 1946
## LITCHFIELD COUNTY (Continued)

| DISTRICT OF WOODBURY | *Munson | Munson |
|---|---|---|
| Woodbury | †875 | |
| Bethlehem | †314 | |
| Southbury | †674 | |
| Totals | †1,863 | |

## MIDDLESEX COUNTY

| DISTRICT OF MIDDLETOWN | Cambria | Ryan |
|---|---|---|
| Middletown | 4,445 | 6,471 |
| Cromwell | 793 | 572 |
| Durham | 399 | 272 |
| Middlefield | 354 | 309 |
| Totals | 5,991 | 7,624 |

Ryan (Dem.) over Cambria (Rep.) 1,633

| DISTRICT OF CLINTON | Hull | Fosque |
|---|---|---|
| Clinton | 714 | 230 |

Hull (Rep.) over Fosque (Dem.) 484

| DISTRICT OF EAST HADDAM | Hall | Davis |
|---|---|---|
| East Haddam | 702 | 509 |

Hall (Rep.) over Davis (Dem.) 193

| DISTRICT OF EAST HAMPTON | *Hitchcock | Hitchcock |
|---|---|---|
| East Hampton | †943 | |

| DISTRICT OF ESSEX | *Stickney | Stickney |
|---|---|---|
| Essex | 1,063 | 485 |

| DISTRICT OF HADDAM | *Johnson | Johnson |
|---|---|---|
| Haddam | 606 | 456 |

| DISTRICT OF KILLINGWORTH | Goldsmith | Hatch |
|---|---|---|
| Killingworth | 184 | 143 |

Goldsmith (Rep.) over Hatch (Dem.) 41

* Nominated by both Republican and Democratic Parties.
† Vote not Divided.

## VOTE FOR JUDGE OF PROBATE, NOVEMBER 5, 1946
## MIDDLESEX COUNTY (Continued)

| DISTRICT OF OLD SAYBROOK | Day | Baldoni |
|---|---|---|
| Old Saybrook | 805 | 226 |

Day (Rep.) over Baldoni (Dem.) 579

| DISTRICT OF PORTLAND | *Flood | Flood |
|---|---|---|
| Portland | 1,209 | 1,071 |

| †DISTRICT OF SAYBROOK | Ball | Collomore |
|---|---|---|
| Saybrook | 710 | 498 |
| Chester | 387 | 503 |
| Totals | 1,097 | 1,001 |

Ball (Rep.) over Collomore (Dem.) 96

| DISTRICT OF WESTBROOK | Bushnell | Bowen |
|---|---|---|
| Westbrook | 394 | 123 |

Bushnell (Rep.) over Bowen (Dem.) 271

## TOLLAND COUNTY

| DISTRICT OF TOLLAND | *Jewett | Jewett |
|---|---|---|
| Tolland | 288 | 218 |
| Willington | 359 | 201 |
| Totals | 647 | 419 |

| DISTRICT OF ANDOVER | Hunt | Krzesicki |
|---|---|---|
| Andover | 236 | 156 |
| Bolton | 350 | 115 |
| Columbia | 346 | 134 |
| Totals | 932 | 405 |

Hunt (Rep.) over Krzesicki (Dem.) 527

| DISTRICT OF COVENTRY | Latimer | Churchill |
|---|---|---|
| Coventry | 721 | 449 |

Latimer (Rep.) over Churchill (Dem.) 272

* Nominated by both Republican and Democratic Parties.
† See Special Acts, 1947, No. 273.

## VOTE FOR JUDGE OF PROBATE, NOVEMBER 5, 1946
## TOLLAND COUNTY (Continued)

| DISTRICT OF ELLINGTON | Mead | O'Loughlin |
|---|---|---|
| Ellington | 657 | 555 |
| Vernon | 1,997 | 1,807 |
| Totals | 2,654 | 2,362 |

Mead (Rep.) over O'Loughlin (Dem.) 292

| DISTRICT OF HEBRON | Smith | Porter |
|---|---|---|
| Hebron | 267 | 296 |

Porter (Dem.) over Smith (Rep.) 29

| DISTRICT OF MANSFIELD | Anthony | McReynolds |
|---|---|---|
| Mansfield | 815 | 441 |

Anthony (Rep.) over McReynolds (Dem.) 374

| DISTRICT OF SOMERS | Smith | Virshup |
|---|---|---|
| Somers | 523 | 359 |

Smith (Rep.) over Virshup (Dem.) 164

| DISTRICT OF STAFFORD | *Reed | Reed |
|---|---|---|
| Stafford | 1,152 | 1,173 |
| Union | 81 | 50 |
| Totals | 1,233 | 1,223 |

* Nominated by both Republican and Democratic Parties.

## VOTE FOR STATE REPRESENTATIVES

**November 5, 1946**

Note: *Names in italics elected*

### HARTFORD COUNTY

**Avon—**
**John de K. Alsop, r.,* 990

**Berlin—**
*Stephanie R. Kamenski, r.,* 1,232
*James B. Ellsworth, r.,* 1,226
William L. Humphrey, d., 619
Francis J. Nolan, d., 609

**Bloomfield —**
*Harold J. Watkins, r.,* 1,140
Phillips C. Brown, d., 531

**Bristol—**
*James P. Casey, d.,* 5,937
*Leslie S. Manchester, d.,* 5,605
Armand Di Meo, r., 5,583
Kenneth H. Simmons, r., 5,450

**Burlington—**
*James B. Mullen, r.,* 267
John D. Hinman, d., 248

**Canton—**
*Edward J. Bokorny, d.,* 735
Hector C. Prud'homme, r., 668

**East Granby—**
**Beula P. Granger, r.,* 387

**East Hartford—**
*Howard B. Noble, r.,* 4,718
*Howard E. Bidwell, r.,* 4,714
John D. Brennan, Jr., d., 4,387
Austin R. McKee, d., 4,357

**East Windsor—**
*Albert G. Goettler, r.,* 739
*George W. Christoph, r.,* 708
Joseph E. Tracy, d., 656
Harold R. Thomas, d., 620

*Endorsed by Democratic Party.

**Enfield—**
*Lawrence D. Griffin, d.,* 3,006
*Stanley Yesukiewicz, d.,* 2,988
Harry S. Reid, r., 1,959
Phillip E. Tatoian, r., 1,930

**Farmington—**
*Louis Shapiro, r.,* 1,601
*Edward C. Swan, r.,* 1,593
Mildred R. Bancroft, d., 1,012
Antoinette M. Dunne, d., 939

**Glastonbury—**
*N. Glenn Richards, r.,* 1,799
*Olive B. Tyrol, r.,* 1,787
Allen R. Moore, d., 1,317
Henry J. Carini, d., 1,309

**Granby—**
**Philip E. Devnew, r.,* 780
*Bertha W. Colton, r.,* 559
Evelyn W. Robinson, d., 227

**Hartford—**
*John P. Cotter, d.,* 35,244
*Charles C. Merlet, d.,* 35,101
Marjorie L. Rafal, r., 23,960
Joseph J. Trantolo, r., 23,834

**Hartland—**
*Dwight G. Stone, r.,* 137
*Perry N. Ransom, r.,* 136
Jennie D. Smith, d., 32
George F. Goetz, d., 30

**Manchester—**
*Julia P. Crawford, r.,* 5,791
*Sherwood G. Bowers, r.,* 5,788
Wesley C. Gryk, d., 3,237

**Marlborough—**
*Roy F. Fuller, r.,* 178
A. Swanie Olander, d., 140

**New Britain—**
*Leone H. Miller, r.,* 11,044
*Paul S. Cassarino, r.,* 11,035
Patrick A. Marra, d., 10,587
Mary Kiejko, d., 10,525

**Newington—**
*Helen L. Warner, r.,* 1,623
*E. Welles Eddy, r.,* 1,569
A. J. McCusker, 3rd, d., 881
Joseph W. Sagan, Jr., d., 817

**Plainville—**
*John E. Lamb, r.,* 1,897
*Charles A. Hadfield, r.,* 1,778
John Toffolon, d., 1,119
Hazel Cassidy, d., 1,053

**Rocky Hill—**
*Lillian L. Yerrington, r.,* 765
William A. Burpee, d., 660

**Simsbury—**
*George H. Perry, r.,* 977
*Robert W. Tuller, r.,* 965
Arvid Stromgren, d., 764
James J. Farrell, d., 761

**Southington—**
*Mary E. Flynn, d.,* 2,202
*John J. Moran, d.,* 2,175
Ruth C. Lotz, r., 2,038
Earle B. Lewis, r., 2,031

**South Windsor—**
*Harry F. Farnham, r.,* 754
Norman E. Reynolds, d., 528

**Suffield —**
*Edward M. White, r.,* 1,093
*Arthur G. Bissell, r.,* 1,076
Leo A. Kulas, d., 453
Charles F. Hill, d., 446

**West Hartford—**
*William H. Dallas, r.,* 13,569
*Kenneth J. Hoffman, r.,* 13,162
George Muir, d., 4,013
Mary E. Reilly, d., 4,006

**Wethersfield—**
*Burton A. Harris, r.,* 3,566
*Thomas A. Drennan, r.,* 3,544
John McKee, d., 1,775
George W. Shaw, d., 1,747

**Windsor—**
*Carlan H. Goslee, r.,* 2,363
*Hazel Thrall Sullivan, d.,* 2,191
Anna E. Nagle, r., 2,174
Philip P. Laing, d., 1,972

**Windsor Locks —**
*Edward J. Lally, d.,* 1,933
Leander Jackson, r., 1,928

## NEW HAVEN COUNTY

**Ansonia —**
*Gregory H. Comcowich, r.,* 4,253
*Frederick B. Richter, r.,* 4,251
Arthur Gaudio, d., 4,243
James S. Powers, d., 4,213

**Beacon Falls—**
*Clara P. O'Shea, d.,* 518
James W. Woodward, r., 372

**Bethany—**
*Stanley H. Downs, r.,* 231
Henry Peter Treffers, d., 57

**Branford—**
*Raymond F. Barnes, r.,* 2,529
*Frank C. Kaminsky, r.,* 2,510
H. W. Armstrong, d.&tax. 2,281
M. J. Zvonkovic, d.&tax. 2,243

**Cheshire—**
*Robert W. Fox, r.,* 1,360
*Harry F. Jewett, r.,* 1,303
Dorothy P. Lassen, d., 603
Anthony F. Lambo, d., 504

**Derby—**
*Frank H. Pepe, d.,* 2,715
*Thomas E. Kiley, d.,* 2,713
Frank Smith, r., 1,906
Walter Ewen, r., 1,894

**East Haven—**
*William Jaspers, r.,* 2,580
*Charlotte E. Miller, r.,* 2,556
John Patrick Barrett, d., 1,284
Nicholas Fortino, d., 1,261

**Guilford—**
*Winfred P. Chittenden, r.,* 1,052
*George C. Conway, r.,* 1,050
Bradford H. Monroe, d., 242
Eliot H. Benton, d., 241

**Hamden—**
*John R. Thim, r.,* 7,468
*Edward H. Kummer, r.,* 7,437
Samuel L. Ciccone, d., 2,752
Patrick J. Shanley, d., 2,726

**Madison—**
*Frederick H. Holbrook, r.,* 842
Joseph B. Schmidt, d., 137

**Meriden—**
*Benjamin J. Kopacz, r.,* 9,011
*Alfred R. Tomassetti, r.,* 8,823
Sophie C. Kline, d., 6,991
William A. Jacobs, d., 6,765

**Middlebury—**
*Harold F. Braman, r.,* 845
Francis J. Lynch, d., 184

**Milford—**
*Helen M. Smith, r.,* 5,266
*Noyes L. Hall, r.,* 5,166
Reigh Carpenter, d., 2,324
Roper Dunphy, d., 2,223
Victor Cimino, Jr., s., 238
William Klimasiewsky, s., 231

**Naugatuck—**
*Daniel J. Walsh, d.,* 3,270
*Joseph V. Rosko, d.,* 3,264
Joseph W. Nygren, r., 2,731
Anna P. Erk, r., 2,323

**New Haven—**
*Irving J. Horowitz, r.,* 30,321
*Elizabeth B. Gillie, r.,* 30,277
Charles Henchel, d., 28,972
Anthony Avallone, d., 28,910

**North Branford—**
*Mary H. McDonnell, r.,* 419
Eldridge D. Jones, d., 145

**North Haven—**
*Kingsley T. Leighton, r.,* 1,999
*Albert W. Cretella, r.,* 1,801
Alfred G. Davidson, Jr., d., 737
Harold E. Senior, d., 550

**Orange—**
*J. Marshall Baldwin, r.,* 9,067
*Joseph P. Gregory, r.,* 9,039
Frank V. Pelatowski, d., 4,281
Albert E. Forte, d., 4,279

**Oxford—**
*R. Harold Treat, r.,* 330
Nicholas J. Madorno, d., 146

**Prospect—**
*George H. Cowdell, r.,* 297
John J. Bergin, d., 255

**Seymour—**
*John M. Karlak, r.,* 2,024
*Bernard H. Matthies, r.,* 1,938
Benedict A. Cretella, d., 988

**Southbury—**
*Robert C. Mitchell, r.,* 498
John J. Reynolds, d., 183

**Wallingford—**
*Frederick J. Maddocks, r.,* 3,485
*Samuel R. MacDonald, r.,* 3,470
Hugh P. Prior, d., 2,926
Joseph B. Morris, d., 2,916

**Waterbury—**
*Ruth A. Jones, r.,* 15,386
*William Powell, r.,* 15,341
John A. Membrino, d., 14,137
Daniel J. Mahaney, d., 14,057
John L. Burke, s.&tax., 4,807
Nicholas A. Nowie, s.&tax. 4,759

**West Haven—**
(See Orange)

**Wolcott—**
*Rose E. Wakelee, r.,* 497
Robert G. Wilson, d., 204

**Woodbridge—**
*Chester C. Hitchcock, r.,* 941
Gilbert Martin, d., 136

## NEW LONDON COUNTY

**Bozrah—**
*Lawrence M. Gilman, r.,* 282
Louis A. Sullivan, d., 224

**Colchester—**
*Rubin Cohen, d.,* 711
*Arthur Solomon, r.,* 666
Florian Szablewski, r., 563
Charles Shailor, d., 542

**East Lyme—**
*Fred A. Beckwith, r.,* 871
Roy A. Henrikson, d., 339

**Franklin—**
*Arnold P. Manning, r.,* 154
John L. Laterra, d., 152

**Griswold—**
*Robert J. McKenna, Jr., d.,* 1,087
*Edmund J. LaCroix, Jr., d.,* 1,063
Peter Raczkowski, r., 756
Roger Pepin, r., 751

**Groton—**
*George L. Farnham, r.,* 2,852
*Thomas L. Hagerty, r.,* 2,836
Michael D. Petrosky, d., 1,234
Alexander S. Waldon, d., 1,213

**Lebanon—**
*James S. Kahn, r.,* 399
*David Walsh, r.,* 381
Monroe Lulick, d., 288

**Ledyard—**
*Edmund H. Lamb, r.,* 314
A. Gilbert Hagen, d., 132

**Lisbon—**
*Ralph H. Fitch, d.,* 270
George Helmboldt, r., 184

**Lyme—**
*Charles W. Jewett, r.,* 315
*Ray L. Harding, r.,* 296
Alice Hamilton, d., 78
Dorothy D. Czikowsky, d., 74

**Montville—**
*Aime Bergeron, d.,* 971
Anthony Wisniewski, r., 814

**New London—**
*Hubert W. Ryan, r.,* 5,238
*John M. Kamercia, r.,* 5,162
James E. Corkey, d., 3,897
Louis G. Sokol, d., 3,778

**North Stonington—**
*David L. Stillman, r.,* 285
*William F. Morgan, r.,* 257
Ellsworth C. Gray, d., 223
James N. Palmer, Sr., d., 175

**Norwich—**
*Rene L. Dugas, r.,* 7,111
*William G. Gromko, r.,* 7,062
Napoleon Pepin, d., 5,417
Alfio Urbinati, d., 5,311
Ralph Waterman, s., 222
Walter Pierson, s., 221

**Old Lyme—**
*E. Lea Marsh, Jr., r.,* 546
Robert E. Brown, d., 333

**Preston—**
*Georgana C. Miller, r.,* 369
*William N. Wheeler, r.,* 365
Bennie Nowakowski, d., 168
George Magowan, d., 166

**Salem—**
*Joseph E. Swider, d.,* 185
J. Burton Byron, r., 148

**Sprague—**
*Charles L. Papineau, d.,* 600
Louis H. Desjarlais, r., 476

**Stonington—**
*Francis J. Connors, r.,* 2,455
*Samuel Counsell, r.,* 2,361
Joseph H. Sullivan, d., 1,739
John Lopes, d., 1,658

**Voluntown—**
*James E. Fuller, d.,* 171
Lucy Grohs, r., 148

**Waterford—**
*James G. Hammond, r.,* 1,631
*Arthur Barrows, r.,* 1,616
Franklyn B. Henderson, d., 656
Arthur H. Buttery, d., 610

## FAIRFIELD COUNTY

**Bethel—**
*Herbert B. Wanderer, r.,* 1,181
Arthur Tillotson, d.&G.I. 652

**Bridgeport—**
†*Milton J. Herman, d.,* 41,534
**Joseph C. Bober, r.,* 41,486
Harry L. Miller, s., 7,014
Sara K. Griffin, s., 6,978
Josephine Willard, c., 268

**Brookfield—**
*Curtis H. Dickins, r.,* 490
Florence A. O'Donnell, d., 91

**Danbury—**
*Arthur R. Tartaglia, r.,* 6,545
*Walter Scott, r.,* 6,534
Anthony Macchiaverna, d., 4,884
Jeremiah J. Scully, d., 4,830

**Darien—**
*Edward H. Delafield, r.,* 3,309
*Thomas O'Connor, r.,* 3,300
Marguerite Tjader Harris, d., 518
Walter W. Cox, d., 511

**Easton—**
*Michael Svihra, r.,* 632
Elsie Hinman Denny, d., 165

**Fairfield—**
*Dimill L. Kinnie, r.,* 6,540
*G. Gresham Griggs, r.,* 6,539
Robert E. Boyle, d., 2,715
John Ernest Wrabel, d., 2,696

**Greenwich—**
*Milo A. Mitchell, r.,* 10,291
*Martha M. McKeehan, r.,* 10,261
Bruce C. Sisson, d., 3,637
Eileen B. Lewis, d., 3,461

† Endorsed by Republican Party.
* Endorsed by Democratic Party.

**Monroe—**
*Stuart A. Upson, r.,* 692
Paul Carruba, d., 163

**New Canaan—**
*Mansfield D. Sprague, r.,* 2,405
*Ira E. Hicks, r.,* 2,371
George T. Bye, d., 696
Michael D'Ascenzo, d., 628

**New Fairfield—**
*Clarissa Nevius, r.,* 403

**Newtown—**
*Newton M. Curtis, r.,* 1,057
*John F. Holian, d.,* 1,017
George M. Stuart, r., 997
Julie B. Howson, d., 931

**Norwalk—**
*Louis A. Lemaire, Jr., r.,* 9,482
*Louis J. Padula, r.,* 9,239
Frederick J. LaMalfa, d., 5,228
William M. Bissell, d., 5,041
Irving C. Freese, s., 3,090
Henry R. Joyce, s., 2,469

**Redding—**
*Harold Iles, r.,* 700
*Dell R. Sturges, r.,* 681
Stuart Grummon, d., 230
Veronica Johnson, d., 211

**Ridgefield—**
*Harold E. Finch, r.,* 1,149
*Peter A. McManus, r.,* 1,029
J. Gordon Coffin, d., 567

**Shelton—**
*William W. Cook, r.,* 2,645
*Andrew M. Johnson, Jr., r.,* 2,605
Henry J. Dargon, d., 2,345
Edward Skibo, d., 2,274

**Sherman—**
*Howard A. Hueston, r.,* 163
Roy Fredlund, d., 40

**Stamford—**
*Edna A. F. Edgerton, r.,* 12,965
*Melvin M. Dichter, r.,* 12,619
William T. Keavney, d., 9,242
John M. Wright, d., 9,070

**Stratford—**
*Rose E. Prokop, r.,* 6,928
*Oscar Peterson, Jr., r.,* 6,901
Edmund A. Dorne, d., 2,429

**Trumbull—**
*Anna E. Griffin, r.,* 1,802
*George A. Clark, r.,* 1,772
William L. Hawkins, d., 761
Daniel F. Wheeler, d., 753

**Weston—**
*Chester G. Coley, r.,* 393
James Daugherty, d., 148

**Westport—**
*Hereward Wake, r.,* 3,201
*Helen Holme Warnock, r.,* 3,187
Jessie J. Schuyler, d., 804
Edward M. Boucher, d., 780

**Wilton—**
*Lawrence Moore, r.,* 1,307
Edmund Collier, d., 231

## WINDHAM COUNTY

**Ashford—**
*Gordon P. Whitehouse, d.,* 225
*John A. Juhasz, Jr., d.,* 213
Jesse A. Brainard, r., 171
Louis R. Chatey, r., 153

**Brooklyn—**
*Ralph G. Ingalls, r.,* 503
Fred F. Maynard, d., 407

**Canterbury—**
*Nelson L. Carpenter, r.,* 343
*Alexander A. Ritzi, r.,* 335
Francis Laframboise, d., 227
Alex Chykow, d., 222

**Chaplin—**
*Alvah W. Miller, r.,* 140
James A. Hale, d., 51

**Eastford—**
**Herold W. Barrett, r.,* 240

**Hampton—**
**George Ramsey, r.,* 264

**Killingly—**
*Arthur Perreault, r.,* 1,997
*Albert J. Cavanagh, d.,* 1,963
Daniel F. Curran, r., 1,933
Michael A. Longo, d., 1,925

**Plainfield—**
*Edward T. Dion, d.,* 1,791
*Adelard Laflesh, d.,* 1,766
Walter Collin, r., 1,386
Alfred M. Faucher, Jr., r., 1,362

**Pomfret—**
*Oren A. Weeks, r.,* 505
*J. Ellis Pritchard, r.,* 493
Raymond E. Cutler, d., 216
Paul Smutnick, d., 213

**Putnam—**
*Edmond R. Gagne, r.,* 1,938
*Arthur S. Kaminsky, r.,* 1,795
James J. Charron, d., 1,698
Israel G. Frechette, d., 1,558

**Scotland—**
**Henry W. Clark, r.,* 186

**Sterling—**
*James H. Marriott, r.,* 284
Fred A. Sayles, d., 260

**Thompson—**
*Wilfred A. Lafleur, d.,* 1,267
*Raymond L. Donnelly, d.,* 1,217
Romeo Lucier, r., 980
Howard S. Porter, r., 924

**Windham—**
*Florimond J. Bergeron, d.,* 3,170
*Napoleon C. Bortolan, d.,* 3,135
Lester M. Shea, r., 3,026
Phoebie V. Parker, r., 3,009

**Woodstock—**
**Henry D. Baker, r.,* 795
*Donald B. Williams, r.,* 674
Carl A. Laurens, d., 137

## LITCHFIELD COUNTY

**Barkhamsted—**
*Prosper F. Lavieri, r.,* 264
*Rosabelle Rowley, r.,* 255
Jesse Williams, d., 45
James Bradley, d., 42

**Bethlehem—**
*Julian L. Schwabacher, r.,* 183
Paul L. Johnson, d., 134

**Bridgewater—**
*William M. Curtis, r.,* 154
Daniel M. Warner, d., 109

**Canaan—**
*William F. Landon, r.,* 212
George F. Brothers, d., 87

**Colebrook—**
*Erving Pruyn, r.,* 174
*Wyllys P. Smith, r.,* 158

**Cornwall—**
*Frederick J. Bate, d.,* 263
*John F. Schereschewsky, r.,* 244
Thomas E. Marston, r., 173
Helen Case Foster, d., 150

**Goshen—**
*John A. Minetto, r.,* 233
*Clarence A. Vaill, r.,* 222
John S. Cooke, d., 88
Walter M. Barrett, d., 80

* Endorsed by Democratic Party.

**Harwinton—**
*Henry J. Delay, r.,* 379
*Chauncey E. Hutchings, r.,* 373
Henry Hornboster, d., 119
Louis Cronan, d., 107

**Kent—**
*Thomas Johnstone Boyd, r.,* 378
Elizabeth F. Hopson, d., 125

**Litchfield—**
*Isabel C. Rylander, r.,* 1,419
*Karl Webster, r.,* 1,340
Frank A. Foster, d., 572

**Morris—**
*William C. Weik, r.,* 166
Charles R. Kirchberger, d., 151

**New Hartford—**
*Sigma C. Dickinson, r.,* 634
*Harris R. Hunt, r.,* 594
Bernice Gilkyson, d., 373
Wallie A. Vienot, d., 305

**New Milford—**
*Edward A. Ambler, r.,* 1,418
*Benjamin L. Barringer, r.,* 1403
Ruth B. Kronewitter, d., 561
Alfred C. Worley, d., 558

**Norfolk—**
*Philip E. Curtiss, r.,* 504
*Olive E. Schmeltz, r.,* 471
Mary C. O'Connor, d., 436
John D. Mulville, d., 385

**North Canaan—**
*Edwin B. Stone, d.,* 608
Phyllis P. Miller, r., 537

**Plymouth—**
*Harry C. Clow, r.,* 1,126
*Lester J. Pratt, r.,* 1,113
Ralph A. Seymour, d., 971
Frank A. Tanski, d., 894
Francis H. Platt, Jr., s., 151
Albert H. Read, s., 114

**Roxbury—**
*John F. Pickett, r.,* 283
Joseph M. Dooley, d., 105

**Salisbury—**
*William B. Barnett, r.,* 917
*William G. Raynsford, r.,* 899
William Dempsey, d., 353
Bertha S. Mortenson, d., 352

**Sharon —**
**William R. Riley, Jr., r.,* 640
*Clarence H. Eggleston, r.,* 498
Raymond P. Euvrard, d., 153

**Thomaston—**
*Luke F. Martin, d.,* 1,030
Alfred N. Pratt, r., 865

**Torrington—**
*Patsy R. Matrascia, d.,* 5,935
*James Quinn, d.,* 5,771
Robert A. Wall, r., 5,458
Mary J. Berg, r., 5,158

**Warren—**
*Earle D. Smith, r.,* 144
George Chappius, d., 34

**Washington—**
*Robert J. Benham, r.,* 729
*William S. Ford, r.,* 722
George J. Anderson, d., 189
Osgood Perry, d., 188

**Watertown—**
*Arthur H. Russell, r.,* 1,917
*Eugene H. Lamphier, r.,* 1,911
Thayer Baldwin, d., 1,062
Joseph Zuraitis, d., 1,017

**Winchester—**
*James L. Glynn, r.,* 2,050
*Walter V. Davey, r.,* 1,994
Joseph J. Vincent, d., 1,342
Leo V. Boyd, d., 1,308

**Woodbury—**
*Clifford F. Martin, r.,* 727
*Arthur E. B. Tanner, r.,* 719
John G. Fleming, d., 151
Mary Louise Mackay, d., 149

* Endorsed by Democratic Party.

## MIDDLESEX COUNTY

**Chester—**
*Charles Mc Kew Parr, r.,* 484
Louis G. Carini, d., 412

**Clinton—**
† *John L. Eliot, r.,* 698
Henry H. Pierce, Jr., d., 247

**Cromwell—**
*Hjalmar N. Johnson, r.,* 810
Selina M. Brown, d., 555

**Durham—**
*Richard C. Parmelee, r.,* 446
*Mary R. Arrigoni, r.,* 422
William A. Murray, Jr., d., 263
Robert P. Hyatt, d., 216

**East Haddam—**
*William E. Nichols, r.,* 722
*William Berner, r.,* 603
Raymond T. McMullen, d., 562
John Blaschik, d., 552

**East Hampton—**
*Reuben E. Ostergren, r.,* 973
*Howard J. Engel, r.,* 972
Gerald P. Wall, d., 835
Don McCabe, d., 790

**Essex—**
*Thomas H. MacWhinney, r.,* 1,065
William Charles Blucher, d., 488

**Haddam—**
*Albert H. Hubbard, r.,* 580
*Charles S. Ingham, r.,* 567
Arthur W. Brooks, d., 527
Charles S. Jackson, d., 484

**Killingworth—**
*Edith H. Downing, r.,* 180
*A. Leslie Perkins, r.,* 172
Theodore M. Machold, d., 165
A. Isabella Ellis, d., 142

**Middlefield—**
*Charles E. Lyman, Jr., r.,* 390
Merle C. Reynolds, d., 273

**Middletown—**
*Alexander W. Dzialo, d.,* 6,046
*Michael Tommasi, Jr., d.,* 6,026
Joseph F. Rajtar, r., 4,913
Helen M. Gowin, r., 4,870

**Old Saybrook—**
*George A. Maynard, r.,* 760
James J. Walsh, d., 250

**Portland—**
*William P. Spear, r.,* 1,196
Arthur M. Coughlin, d., 1,100

**Saybrook—**
*Joseph M. Waz, r.,* 732
*Ossian E. Ray, r.,* 714
Edward K. Kane, d., 517
Attilio Mozzocki, d., 451

**Westbrook—**
*John M. Spencer, r.,* 443
Frank DeCristoforo, d., 74

## TOLLAND COUNTY

**Andover—**
*James H. Hendry, r.,* 223
Vera C. Taylor, d., 166

**Bolton—**
*Ralph Q. Broll, r.,* 292
Catharine M. Marshall, d., 131

---

† Died Feb. 3, 1947. Vacancy filled by Charles C. Swan, r.

**Columbia—**

*Horace S. Holt, r.,* 256
Edwin S. Thomas, d., 220

**Coventry—**

*George G. Jacobson, r.,* 681
*Leon H. Austin, r.,* 681
Stephen Loyzim, d., 508
Mildred Hiltgen, d., 472

**Ellington—**

*Simon S. Cohen, r.,* 678
Charles Earl Hatheway, d., 535

**Hebron—**

*Edward M. Pomprowicz, d.,* 286
*Fitch N. Jones, d.,* 283
Raymond Smith, r., 277
Annie Foote, r., 269

**Mansfield—**

**Edwin O. Smith, r.,* 1,239
*Charles G. Hall, r.,* 795
Lillian E. F. Custer, d., 470

**Somers —**

*Gertrude P. Wood, r.,* 469
*Oliver C. Pease, r.,* 452
Robert A. Galbraith, d., 423
Eugene Howard, d., 410

**Stafford—**

*Attilio R. Frassinelli, d.,* 1,249
*John H. Mullen, r.,* 1,167
Melvin C. Cummings d., 1,155
Richard H. Valentine, Jr., r., 1,093

**Tolland—**

*Rupert B. West, r.,* 293
*Harwood J. Skelly, r.,* 292
F. Joseph Nedwied, d., 207
Roger Magnuson, d., 206

**Union—**

*George P. Hall, r.,* 78
*Raymond I. Longley, r.,* 67
Anna Skopek, d., 63
Albert M. Heck, d., 58

**Vernon—**

*Harry H. Lugg, r.,* 2,188
*Philip M. Howe, r.,* 2,116
Maurice L. Spurling, d., 1,681
Thomas Rady, Jr., d., 1,630

**Willington—**

*Charles F. Wochomurka, r.,* 347
*Raymond L. Squires, r.,* 340
Frank L. Joslin, d., 228
Jensen J. DuPilka, d., 226

* Endorsed by Democratic Party.

# STATEMENT OF PRESIDING OFFICERS AS TO BALLOTS CAST AT ELECTION, NOVEMBER 5, 1946

## HARTFORD COUNTY

| TOWNS | Whole number of names on registry list | Whole number checked as having voted | Number of ballots found in the box for general reception of votes | Number of stubs found in stub box | Number of ballots counted | Number of ballots rejected |
|---|---|---|---|---|---|---|
| Avon | 1,387 | 1,039 | 1,039 | 1,014 | 1,010 | 29 |
| *Berlin | 2,944 | 1,898 | | | | |
| Bloomfield | 2,359 | 1,769 | 1,769 | 1,769 | 1,720 | 49 |
| *Bristol | 16,102 | 11,612 | | | | |
| Burlington | 725 | 541 | 541 | 538 | 522 | 19 |
| Canton | 1,770 | 1,452 | 1,452 | 1,418 | 1,382 | 36 |
| East Granby | 469 | 338 | 338 | 333 | 329 | 9 |
| *East Hartford | 13,351 | 9,316 | | | | |
| *East Windsor | 2,043 | 1,380 | | | | |
| *Enfield | 7,366 | 5,033 | | | | |
| Farmington | 3,212 | 2,745 | 2,745 | 2,624 | 2,631 | 114 |
| *Glastonbury | 4,288 | 3,191 | | | | |
| Granby | 1,073 | 817 | 817 | 796 | 799 | 18 |
| *Hartford | 82,043 | 60,237 | | | | |
| Hartland | 232 | 173 | 173 | 168 | 173 | 3 |
| *Manchester | 14,039 | 9,082 | | | | |
| Marlborough | 375 | 329 | 329 | 329 | 329 | 8 |
| *New Britain | 37,075 | 22,229 | | | | |
| *Newington | 3,424 | 2,500 | | | | |
| *Plainville | 4,083 | 2,969 | | | | |
| Rocky Hill | 1,933 | 1,477 | 1,477 | 1,477 | 1,445 | 32 |
| *Simsbury | 2,520 | 1,757 | | | | |
| *Southington | 5,294 | 4,303 | | | | |
| South Windsor | 2,324 | 1,355 | 1,355 | 1,318 | 1,355 | 47 |
| *Suffield | 2,289 | 1,555 | | | | |
| *West Hartford | 23,006 | 18,686 | | | | |
| *Wethersfield | 6,516 | 5,388 | | | | |
| *Windsor | 5,632 | 4,428 | | | | |
| Windsor Locks | 2,520 | 1,969 | 1,969 | 1,969 | 1,969 | 78 |
| Totals | 250,394 | 179,568 | 14,004 | 13,753 | 13,664 | 442 |

* Voting machines used.

# STATEMENT OF PRESIDING OFFICERS AS TO BALLOTS CAST AT ELECTION, NOVEMBER 5, 1946

## NEW HAVEN COUNTY

| TOWNS | Whole number of names on registry list | Whole number checked as having voted | Number of ballots found in the box for general reception of votes | Number of stubs found in stub box | Number of ballots counted | Number of ballots rejected |
|---|---|---|---|---|---|---|
| *Ansonia | 10,437 | 8,690 | | | | |
| Beacon Falls | 1,066 | 932 | 932 | 932 | 920 | 12 |
| Bethany | 455 | 315 | 315 | 315 | 315 | 20 |
| Branford | 5,856 | 5,033 | 5,033 | 4,746 | 4,860 | 173 |
| *Cheshire | 2,834 | 1,941 | | | | |
| *Derby | 5,928 | 4,725 | | | | |
| *East Haven | 5,253 | 3,941 | | | | |
| Guilford | 2,418 | 1,344 | 1,344 | 1,324 | 1,323 | 21 |
| *Hamden | 14,122 | 10,538 | | | | |
| Madison | 1,582 | 1,021 | 1,021 | 986 | 993 | 28 |
| *Meriden | 22,877 | 16,408 | | | | |
| Middlebury | 1,443 | 1,103 | 1,078 | 1,078 | 1,080 | 23 |
| *Milford | 11,988 | 7,853 | | | | |
| *Naugatuck | 9,539 | 6,306 | | | | |
| *New Haven | 83,777 | 61,415 | | | | |
| North Branford | 864 | 629 | 629 | 621 | 577 | 52 |
| *North Haven | 3,600 | 2,610 | | | | |
| Orange | 1,420 | 947 | 947 | 947 | 931 | 16 |
| Oxford | 684 | 495 | 495 | 495 | 480 | 15 |
| Prospect | 755 | 617 | 617 | 617 | 576 | 41 |
| *Seymour | 4,076 | 3,009 | | | | |
| Southbury | 1,036 | 720 | 720 | 710 | 701 | 19 |
| *Wallingford | 9,481 | 6,246 | | | | |
| Waterbury | 50,610 | 34,774 | | | | |
| West Haven | 17,931 | 12,946 | | | | |
| Wolcott | 1,139 | 767 | 767 | 767 | 767 | 20 |
| Woodbridge | 1,230 | 1,110 | 1,110 | 1,080 | 1,096 | 14 |
| Totals | 272,401 | 196,435 | 15,008 | 14,618 | 14,619 | 454 |

*Voting machines used.

## STATEMENT OF PRESIDING OFFICERS AS TO BALLOTS CAST AT ELECTION, NOVEMBER 5, 1946

### NEW LONDON COUNTY

| TOWNS | Whole number of names on registry list | Whole number checked as having voted | Number of ballots found in the box for general reception of votes | Number of stubs found in stub box | Number of ballots counted | Number of ballots rejected |
|---|---|---|---|---|---|---|
| Bozrah | 573 | 536 | 536 | 505 | 536 | 25 |
| Colchester | 1,575 | 1,303 | 1,303 | 1,303 | 1,279 | 24 |
| *East Lyme | 1,878 | 1,231 | | | | |
| Franklin | 363 | 317 | 313 | 313 | 299 | 10 |
| Griswold | 2,339 | 1,918 | 1,918 | 1,918 | 1,874 | 44 |
| *Groton | 6,052 | 4,168 | | | | |
| Lebanon | 781 | 692 | 692 | 661 | 679 | 13 |
| Ledyard | 691 | 464 | 464 | 464 | 453 | 11 |
| Lisbon | 552 | 472 | 472 | 472 | 460 | 12 |
| Lyme | 572 | 395 | 395 | 395 | 392 | 3 |
| *Montville | 2,316 | 1,818 | | | | |
| *New London | 12,204 | 9,355 | | | | |
| North Stonington | 579 | 484 | 484 | 484 | 478 | 6 |
| *Norwich | 17,691 | 12,821 | | | | |
| Old Lyme | 1,180 | 925 | 925 | 887 | 884 | 41 |
| Preston | 742 | 562 | 562 | 562 | 549 | 13 |
| Salem | 346 | 338 | 338 | 319 | 332 | 6 |
| *Sprague | 1,355 | 1,100 | | | | |
| *Stonington | 5,900 | 4,173 | | | | |
| Voluntown | 404 | 327 | 327 | 327 | 327 | 2 |
| Waterford | 3,638 | 2,334 | 2,334 | 2,334 | 2,311 | 23 |
| Totals | 61,731 | 45,733 | 11,063 | 10,944 | 10,853 | 233 |

* Voting machines used.

# STATEMENT OF PRESIDING OFFICERS AS TO BALLOTS CAST AT ELECTION, NOVEMBER 5, 1946

## FAIRFIELD COUNTY

| TOWNS | Whole number of names on registry list | Whole number checked as having voted | Number of ballots found in the box for general reception of votes | Number of stubs found in stub box | Number of ballots counted | Number of ballots rejected |
|---|---|---|---|---|---|---|
| Bethel | 2,862 | 1,867 | 1,867 | 1,867 | 1,867 | 51 |
| *Bridgeport | 73,013 | 50,161 | | | | |
| Brookfield | 794 | 610 | 610 | 588 | 610 | 20 |
| *Danbury | 15,852 | 11,657 | | | | |
| *Darien | 5,442 | 3,873 | | | | |
| Easton | 1,136 | 827 | 827 | 827 | 818 | 9 |
| *Fairfield | 13,855 | 9,859 | | | | |
| *Greenwich | 20,560 | 14,068 | | | | |
| Monroe | 1,235 | 896 | 896 | 871 | 884 | 12 |
| *New Canaan | 5,090 | 3,104 | | | | |
| New Fairfield | 581 | 457 | 389 | 389 | 457 | 2 |
| Newtown | 2,476 | 2,076 | 2,076 | 1,938 | 2,051 | 25 |
| *Norwalk | 25,335 | 17,620 | | | | |
| Redding | 1,204 | 939 | 890 | 890 | 926 | 13 |
| *Ridgefield | 2,680 | 1,631 | | | | |
| *Shelton | 6,230 | 5,061 | | | | |
| Sherman | 283 | 206 | 206 | 206 | 205 | 1 |
| *Stamford | 32,171 | 22,632 | | | | |
| *Stratford | 13,874 | 10,207 | | | | |
| Trumbull | 3,762 | 2,841 | 2,816 | 2,816 | 2,696 | 145 |
| Weston | 913 | 576 | 581 | 581 | 559 | 22 |
| *Westport | 6,113 | 4,074 | | | | |
| *Wilton | 2,096 | 1,589 | | | | |
| Totals | 237,557 | 166,831 | 11,158 | 10,973 | 11,073 | 300 |

* Voting machines used.

# STATEMENT OF PRESIDING OFFICERS AS TO BALLOTS CAST AT ELECTION, NOVEMBER 5, 1946

## WINDHAM COUNTY

| TOWNS | Whole number of names on registry list | Whole number checked as having voted | Number of ballots found in the box for general reception of votes | Number of stubs found in stub box | Number of ballots counted | Number of ballots rejected |
|---|---|---|---|---|---|---|
| Ashford | 488 | 392 | 392 | 384 | 387 | 5 |
| Brooklyn | 1,244 | 944 | 944 | 926 | 922 | 22 |
| Canterbury | 619 | 593 | 593 | 593 | 579 | 14 |
| Chaplin | 296 | 193 | 193 | 193 | 193 | |
| Eastford | 295 | 246 | 246 | 246 | 244 | 2 |
| Hampton | 346 | 268 | 268 | 268 | 268 | 3 |
| Killingly | 5,373 | 4,062 | 4,070 | 3,972 | 3,984 | 86 |
| Plainfield | 4,150 | 3,315 | 3,315 | 3,228 | 3,228 | 87 |
| Pomfret | 1,001 | 777 | 777 | 777 | 777 | 17 |
| Putnam | 4,761 | 3,593 | 3,622 | 3,632 | 3,622 | 56 |
| Scotland | 258 | 193 | 193 | 193 | 189 | 4 |
| Sterling | 692 | 560 | 560 | 560 | 554 | 6 |
| Thompson | 2,673 | 2,284 | 2,284 | 2,256 | 2,238 | 46 |
| *Windham | 8,343 | 6,292 | | | | |
| Woodstock | 1,128 | 819 | 819 | 819 | 816 | 3 |
| Totals | 31,667 | 24,531 | 18,276 | 18,047 | 18,001 | 351 |

* Voting machines used.

# STATEMENT OF PRESIDING OFFICERS AS TO BALLOTS CAST AT ELECTION, NOVEMBER 5, 1946

## LITCHFIELD COUNTY

| TOWNS | Whole number of names on registry list | Whole number checked as having voted | Number of ballots found in the box for general reception of votes | Number of stubs found in stub box | Number of ballots counted | Number of ballots rejected |
|---|---|---|---|---|---|---|
| Barkhamsted | 430 | 313 | 313 | 287 | 310 | 3 |
| Bethlehem | 418 | 353 | 353 | 329 | 353 | 28 |
| Bridgewater | 336 | 272 | 272 | 255 | 265 | 7 |
| Canaan | 386 | 308 | 308 | 279 | 302 | 6 |
| Colebrook | 326 | 249 | 249 | 230 | 223 | 26 |
| Cornwall | 568 | 442 | 442 | 442 | 427 | 15 |
| Goshen | 413 | 321 | 321 | 317 | 315 | 6 |
| Harwinton | 697 | 515 | 515 | 486 | 499 | 16 |
| Kent | 837 | 524 | 524 | 524 | 510 | 14 |
| Litchfield | 2,628 | 1,961 | 1,961 | 1,961 | 1,939 | 22 |
| Morris | 396 | 330 | 330 | 330 | 319 | 11 |
| New Hartford | 1,161 | 804 | 804 | 804 | 784 | 28 |
| *New Milford | 3,403 | 2,010 | | | | |
| *Norfolk | 1,040 | 923 | | | | |
| North Canaan | 1,469 | 1,203 | 1,203 | 1,203 | 1,203 | 42 |
| Plymouth | 3,396 | 2,287 | 2,287 | 2,260 | 2,287 | 44 |
| Roxbury | 498 | 399 | 399 | 399 | 399 | 9 |
| Salisbury | 2,003 | 1,296 | 1,296 | 1,296 | 1,296 | 16 |
| *Sharon | 1,038 | 656 | | | | |
| *Thomaston | 2,445 | 1,955 | | | | |
| *Torrington | 14,794 | 11,559 | | | | |
| Warren | 249 | 182 | 181 | 175 | 178 | 4 |
| Washington | 1,420 | 955 | 952 | 872 | 938 | 14 |
| Watertown | 4,853 | 3,215 | 3,215 | 3,193 | 3,157 | 36 |
| *Winchester | 4,995 | 3,430 | | | | |
| Woodbury | 1,279 | 913 | 897 | 897 | 897 | 27 |
| Totals | 51,478 | 37,375 | 16,822 | 16,539 | 16,601 | 374 |

* Voting machines used.

# STATEMENT OF PRESIDING OFFICERS AS TO BALLOTS CAST AT ELECTION, NOVEMBER 5, 1946

## MIDDLESEX COUNTY

| TOWNS | Whole number of names on registry list | Whole number checked as having voted | Number of ballots found in the box for general reception of votes | Number of stubs found in stub box | Number of ballots counted | Number of ballots rejected |
|---|---|---|---|---|---|---|
| Chester | 1,082 | 937 | 937 | 915 | 908 | 29 |
| *Clinton | 1,221 | 959 | | | | |
| Cromwell | 1,880 | 1,431 | 1,431 | 1,431 | 1,404 | 27 |
| *Durham | 799 | 684 | | | | |
| East Haddam | 1,551 | 1,256 | 1,256 | 1,256 | 1,240 | 16 |
| East Hampton | 2,412 | 1,873 | 1,873 | 1,873 | 1,821 | 52 |
| Essex | 2,095 | 1,602 | 1,602 | 1,602 | 1,573 | 29 |
| Haddam | 1,407 | 1,108 | 1,108 | 1,108 | 1,095 | 13 |
| Killingworth | 369 | 347 | 347 | 322 | 335 | 12 |
| Middlefield | 806 | 687 | 687 | 687 | 670 | 17 |
| *Middletown | 13,158 | 11,060 | | | | |
| *Old Saybrook | 1,559 | 1,049 | | | | |
| *Portland | 3,006 | 2,348 | | | | |
| Saybrook | 1,548 | 1,262 | 1,262 | 1,262 | 1,262 | 31 |
| *Westbrook | 751 | 533 | | | | |
| Totals | 33,644 | 27,136 | 10,503 | 10,456 | 10,308 | 226 |

* Voting machines used.

# STATEMENT OF PRESIDING OFFICERS AS TO BALLOTS CAST AT ELECTION, NOVEMBER 5, 1946

## TOLLAND COUNTY

| TOWNS | Whole number of names on registry list | Whole number checked as having voted | Number of ballots found in the box for general reception of votes | Number of stubs found in stub box | Number of ballots counted | Number of ballots rejected |
|---|---|---|---|---|---|---|
| Andover | 444 | 408 | 408 | 408 | 399 | 9 |
| *Bolton | 587 | 473 | | | | |
| Columbia | 573 | 495 | 495 | 495 | 487 | 8 |
| Coventry | 1,628 | 1,270 | 1,270 | 1,270 | 1,270 | 85 |
| *Ellington | 1,647 | 1,230 | | | | |
| *Hebron | 655 | 572 | | | | |
| Mansfield | 1,832 | 1,246 | 1,246 | 1,246 | 1,276 | 19 |
| Somers | 1,250 | 906 | 906 | 906 | 896 | 10 |
| Stafford | 3,254 | 2,501 | 2,501 | 2,501 | 2,394 | 107 |
| Tolland | 694 | 528 | 528 | 519 | 513 | 15 |
| Union | 171 | 142 | 142 | 133 | 142 | 1 |
| *Vernon | 5,314 | 3,901 | | | | |
| Willington | 725 | 595 | 595 | 595 | 580 | 15 |
| Totals | 18,774 | 14,267 | 8,091 | 8,073 | 7,957 | 269 |

* Voting machines used.

## SUMMARY OF COUNTIES

| COUNTIES | Whole number of names on registry list | Whole number checked as having voted | Number of ballots found in the box for general reception of votes * | Number of stubs found in stub box * | Number of ballots counted * | Number of ballots rejected * |
|---|---|---|---|---|---|---|
| Hartford | 250,394 | 179,568 | 14,004 | 13,753 | 13,664 | 442 |
| New Haven | 272,401 | 196,435 | 15,008 | 14,618 | 14,619 | 454 |
| New London | 61,731 | 45,733 | 11,063 | 10,944 | 10,853 | 233 |
| Fairfield | 237,557 | 166,831 | 11,158 | 10,973 | 11,073 | 300 |
| Windham | 31,667 | 24,531 | 18,276 | 18,047 | 18,001 | 351 |
| Litchfield | 51,478 | 37,375 | 16,822 | 16,539 | 16,601 | 374 |
| Middlesex | 33,644 | 27,136 | 10,503 | 10,456 | 10,308 | 226 |
| Tolland | 18,774 | 14,267 | 8,091 | 8,073 | 7,957 | 269 |
| Totals | 957,646 | 691,876 | 104,925 | 103,403 | 103,076 | 2,649 |

* Applies to Paper Ballots Only.

# VOTE ON PROPOSED AMENDMENTS TO CONSTITUTION AT ELECTORS' MEETINGS, 1945-1946.

## HARTFORD COUNTY

| TOWNS | Lt.-Gov.-Elect to qualify as Gov. in event of Death of Gov.-Elect | | Salary of Members of the General Assembly | | Annual Sessions of the General Assembly | |
|---|---|---|---|---|---|---|
| | YES | NO | YES | NO | YES | NO |
| Avon | 157 | 14 | 81 | 77 | 71 | 89 |
| Berlin | 107 | 20 | 75 | 46 | 50 | 72 |
| Bloomfield | 342 | 64 | 229 | 168 | 137 | 271 |
| Bristol | 2,194 | 417 | 1,395 | 1,137 | 1,543 | 896 |
| Burlington | 90 | 11 | 63 | 36 | 52 | 46 |
| Canton | 208 | 31 | 130 | 104 | 103 | 133 |
| East Granby | 68 | 7 | 39 | 36 | 29 | 45 |
| East Hartford | 743 | 225 | 522 | 379 | 506 | 403 |
| East Windsor | 97 | 17 | 58 | 46 | 42 | 61 |
| Enfield | 223 | 43 | 179 | 82 | 153 | 94 |
| Farmington | 366 | 41 | 322 | 171 | 334 | 169 |
| Glastonbury | 283 | 55 | 204 | 137 | 154 | 187 |
| Granby | 162 | 18 | 108 | 80 | 74 | 108 |
| Hartford | 4,112 | 7,069 | 2,115 | 9,602 | 1,636 | 9,998 |
| Hartland | 53 | 4 | 25 | 32 | 20 | 37 |
| Manchester | 1,102 | 323 | 598 | 828 | 587 | 739 |
| Marlborough | 72 | 4 | 44 | 30 | 42 | 30 |
| New Britain | 1,163 | 596 | 732 | 1,221 | 540 | 1,776 |
| Newington | 124 | 20 | 84 | 48 | 62 | 78 |
| Plainville | 131 | 23 | 103 | 47 | 92 | 46 |
| Rocky Hill | 245 | 32 | 178 | 95 | 131 | 145 |
| Simsbury | 144 | 16 | 110 | 37 | 112 | 39 |
| Southington | 76 | 27 | 57 | 33 | 58 | 42 |
| South Windsor | 254 | 34 | 171 | 106 | 160 | 123 |
| Suffield | 164 | 27 | 94 | 100 | 104 | 81 |
| West Hartford | 1,567 | 197 | 1,101 | 626 | 776 | 917 |
| Wethersfield | 336 | 82 | 188 | 207 | 183 | 222 |
| Windsor | 429 | 76 | 64 | 328 | 143 | 360 |
| Windsor Locks | 210 | 38 | 86 | 161 | 99 | 143 |
| Totals | 15,222 | 9,531 | 9,155 | 16,000 | 7,993 | 17,350 |

# VOTE ON PROPOSED AMENDMENTS TO CONSTITUTION AT ELECTORS' MEETINGS, 1945-1946.

## NEW HAVEN COUNTY

| TOWNS | Lt.-Gov.-Elect to Qualify as Gov. in event of Death of Gov.-Elect | | Salary of Members of the General Assembly | | Annual Sessions of the General Assembly | |
|---|---|---|---|---|---|---|
| | YES | NO | YES | NO | YES | NO |
| Ansonia | 203 | 42 | 135 | 120 | 141 | 89 |
| Beacon Falls | 82 | 22 | 59 | 49 | 51 | 53 |
| Bethany | 36 | 5 | 23 | 17 | 21 | 23 |
| Branford | 687 | 93 | 503 | 256 | 493 | 246 |
| Cheshire | 211 | 22 | 151 | 77 | 162 | 77 |
| Derby | 392 | 115 | 279 | 231 | 285 | 272 |
| East Haven | 256 | 72 | 230 | 125 | 175 | 147 |
| Guilford | 207 | 14 | 155 | 74 | 146 | 82 |
| Hamden | 545 | 71 | 460 | 153 | 248 | 334 |
| Madison | 111 | 9 | 86 | 34 | 91 | 30 |
| Meriden | 1,088 | 287 | 778 | 601 | 582 | 742 |
| Middlebury | 121 | 12 | 99 | 27 | 84 | 47 |
| Milford | 535 | 122 | 388 | 215 | 375 | 214 |
| Naugatuck | 220 | 52 | 185 | 88 | 144 | 98 |
| New Haven | 4,080 | 2,067 | 3,300 | 3,654 | 1,324 | 6,000 |
| North Branford | 147 | 10 | 92 | 61 | 90 | 59 |
| North Haven | 140 | 19 | 114 | 44 | 107 | 51 |
| Orange | 159 | 11 | 116 | 51 | 120 | 51 |
| Oxford | 52 | 5 | 31 | 28 | 30 | 30 |
| Prospect | 52 | 12 | 34 | 29 | 37 | 25 |
| Seymour | 92 | 38 | 100 | 43 | 83 | 48 |
| Southbury | 116 | 10 | 86 | 38 | 69 | 56 |
| Wallingford | 142 | 37 | 98 | 85 | 77 | 103 |
| Waterbury | 1,130 | 301 | 712 | 666 | 828 | 631 |
| West Haven | 228 | 59 | 166 | 148 | 124 | 193 |
| Wolcott | 31 | 7 | 31 | 10 | 26 | 13 |
| Woodbridge | 82 | 3 | 61 | 23 | 61 | 23 |
| Totals | 11,145 | 3,517 | 8,472 | 6,947 | 5,974 | 9,737 |

## VOTE ON PROPOSED AMENDMENTS TO CONSTITUTION AT ELECTORS' MEETINGS, 1945-1946.

### NEW LONDON COUNTY

| TOWNS | Lt.-Gov.-Elect to Qualify as Gov. in event of Death of Gov.-Elect | | Salary of Members of the General Assembly | | Annual Sessions of the General Assembly | |
|---|---|---|---|---|---|---|
| | YES | NO | YES | NO | YES | NO |
| Bozrah | 22 | 4 | 14 | 12 | 11 | 15 |
| Colchester | 104 | 16 | 64 | 53 | 66 | 60 |
| East Lyme | 78 | 16 | 66 | 29 | 65 | 30 |
| Franklin | 35 | 2 | 17 | 20 | 12 | 24 |
| Griswold | 141 | 17 | 88 | 70 | 100 | 62 |
| Groton | 170 | 22 | 117 | 71 | 110 | 78 |
| Lebanon | 105 | 17 | 71 | 50 | 56 | 67 |
| Ledyard | 36 | 5 | 24 | 17 | 23 | 18 |
| Lisbon | 65 | 15 | 49 | 27 | 47 | 28 |
| Lyme | 46 | 0 | 38 | 16 | 37 | 17 |
| Montville | 52 | 8 | 40 | 16 | 39 | 18 |
| New London | 983 | 153 | 811 | 353 | 754 | 301 |
| North Stonington | 57 | 7 | 43 | 22 | 40 | 23 |
| Norwich | 497 | 174 | 326 | 404 | 298 | 372 |
| Old Lyme | 175 | 52 | 144 | 43 | 138 | 52 |
| Preston | 25 | 0 | 10 | 12 | 12 | 18 |
| Salem | 38 | 5 | 32 | 11 | 30 | 12 |
| Sprague | 62 | 22 | 46 | 37 | 44 | 35 |
| Stonington | 286 | 56 | 155 | 182 | 187 | 146 |
| Voluntown | 46 | 4 | 39 | 11 | 35 | 10 |
| Waterford | 310 | 31 | 248 | 85 | 275 | 60 |
| Totals | 3,333 | 626 | 2,442 | 1,541 | 2,379 | 1,446 |

# VOTE ON PROPOSED AMENDMENTS TO CONSTITUTION AT ELECTORS' MEETINGS, 1945-1946.

## FAIRFIELD COUNTY

| TOWNS | Lt.-Gov.-Elect to Qualify as Gov. in event of Death of Gov.-Elect | | Salary of Members of the General Assembly | | Annual Sessions of the General Assembly | |
|---|---|---|---|---|---|---|
| | YES | NO | YES | NO | YES | NO |
| Bethel | 129 | 19 | 106 | 48 | 110 | 43 |
| Bridgeport | 4,773 | 803 | 4,065 | 1,721 | 2,549 | 2,978 |
| Brookfield | 76 | 7 | 72 | 11 | 50 | 32 |
| Danbury | 330 | 64 | 300 | 130 | 278 | 126 |
| Darien | 289 | 26 | 224 | 83 | 218 | 88 |
| Easton | 159 | 15 | 119 | 54 | 121 | 54 |
| Fairfield | 1,386 | 103 | 1,042 | 284 | 1,165 | 311 |
| Greenwich | 693 | 51 | 589 | 121 | 560 | 174 |
| Monroe | 153 | 11 | 94 | 66 | 79 | 83 |
| New Canaan | 479 | 40 | 432 | 92 | 231 | 280 |
| New Fairfield | 57 | 15 | 54 | 11 | 60 | 9 |
| Newtown | 391 | 57 | 311 | 143 | 311 | 147 |
| Norwalk | 1,316 | 612 | 1,256 | 1,096 | 1,085 | 818 |
| Redding | 209 | 16 | 149 | 76 | 149 | 70 |
| Ridgefield | 204 | 25 | 171 | 68 | 144 | 50 |
| Shelton | 361 | 64 | 241 | 182 | 264 | 123 |
| Sherman | 124 | 3 | 114 | 13 | 119 | 14 |
| Stamford | 2,001 | 330 | 1,732 | 654 | 1,577 | 642 |
| Stratford | 900 | 193 | 628 | 495 | 556 | 450 |
| Trumbull | 550 | 40 | 422 | 140 | 475 | 105 |
| Weston | 60 | 4 | 47 | 19 | 41 | 29 |
| Westport | 215 | 15 | 174 | 45 | 181 | 37 |
| Wilton | 196 | 22 | 169 | 55 | 151 | 70 |
| Totals | 15,051 | 2,535 | 12,511 | 5,607 | 10,474 | 6,733 |

# VOTE ON PROPOSED AMENDMENTS TO CONSTITUTION AT ELECTORS' MEETINGS, 1945-1946.

## WINDHAM COUNTY

| TOWNS | Lt.-Gov.-Elect to Qualify as Gov. in event of Death of Gov.-Elect | | Salary of Members of the General Assembly | | Annual Sessions of the General Assembly | |
|---|---|---|---|---|---|---|
| | YES | NO | YES | NO | YES | NO |
| Ashford | 64 | 14 | 46 | 30 | 42 | 34 |
| Brooklyn | 105 | 18 | 81 | 41 | 81 | 40 |
| Canterbury | 73 | 12 | 43 | 46 | 53 | 36 |
| Chaplin | 40 | 7 | 26 | 19 | 21 | 26 |
| Eastford | 41 | 5 | 10 | 32 | 6 | 37 |
| Hampton | 36 | 6 | 18 | 24 | 10 | 33 |
| Killingly | 241 | 37 | 163 | 102 | 161 | 116 |
| Plainfield | 404 | 65 | 276 | 172 | 340 | 122 |
| Pomfret | 33 | 11 | 25 | 18 | 30 | 17 |
| Putnam | 276 | 42 | 147 | 116 | 223 | 102 |
| Scotland | 32 | 13 | 17 | 26 | 18 | 27 |
| Sterling | 88 | 10 | 58 | 40 | 57 | 43 |
| Thompson | 283 | 57 | 192 | 140 | 222 | 108 |
| Windham | 137 | 30 | 83 | 74 | 75 | 77 |
| Woodstock | 111 | 12 | 84 | 36 | 60 | 62 |
| Totals | 1,964 | 339 | 1,269 | 916 | 1,399 | 880 |

# VOTE ON PROPOSED AMENDMENTS TO CONSTITUTION AT ELECTORS' MEETINGS, 1945-1946.

## LITCHFIELD COUNTY

| TOWNS | Lt.-Gov.-Elect to Qualify as Gov. in event of Death of Gov.-Elect | | Salary of Members of the General Assembly | | Annual Sessions of the General Assembly | |
|---|---|---|---|---|---|---|
| | YES | NO | YES | NO | YES | NO |
| Barkhamsted | 48 | 6 | 40 | 16 | 36 | 20 |
| Bethlehem | 55 | 8 | 46 | 16 | 46 | 17 |
| Bridgewater | 69 | 8 | 38 | 36 | 54 | 22 |
| Canaan | 36 | 3 | 23 | 22 | 17 | 31 |
| Colebrook | 33 | 4 | 24 | 11 | 22 | 13 |
| Cornwall | 56 | 5 | 50 | 12 | 42 | 20 |
| Goshen | 32 | 3 | 19 | 19 | 21 | 15 |
| Harwinton | 61 | 13 | 35 | 35 | 41 | 32 |
| Kent | 67 | 7 | 36 | 35 | 35 | 36 |
| Litchfield | 497 | 62 | 431 | 144 | 501 | 152 |
| Morris | 66 | 8 | 53 | 20 | 41 | 35 |
| New Hartford | 67 | 7 | 39 | 24 | 36 | 27 |
| New Milford | 161 | 19 | 108 | 67 | 104 | 73 |
| Norfolk | 148 | 21 | 84 | 90 | 86 | 87 |
| North Canaan | 143 | 27 | 97 | 73 | 102 | 69 |
| Plymouth | 198 | 14 | 149 | 70 | 160 | 56 |
| Roxbury | 64 | 1 | 51 | 16 | 42 | 23 |
| Salisbury | 231 | 8 | 195 | 38 | 180 | 52 |
| Sharon | 38 | 3 | 30 | 10 | 32 | 11 |
| Thomaston | 112 | 18 | 85 | 46 | 74 | 59 |
| Torrington | 1,469 | 460 | 873 | 1,065 | 1,142 | 604 |
| Warren | 68 | 6 | 45 | 26 | 43 | 29 |
| Washington | 144 | 17 | 124 | 38 | 81 | 81 |
| Watertown | 259 | 26 | 211 | 68 | 194 | 87 |
| Winchester | 246 | 47 | 166 | 118 | 152 | 129 |
| Woodbury | 115 | 15 | 66 | 61 | 67 | 66 |
| Totals | 4,483 | 816 | 3,118 | 2,176 | 3,351 | 1,846 |

# VOTE ON PROPOSED AMENDMENTS TO CONSTITUTION AT ELECTORS' MEETINGS, 1945-1946.

## MIDDLESEX COUNTY

| TOWNS | Lt.-Gov.-Elect to Qualify as Gov. in event of Death of Gov.-Elect | | Salary of Members of the General Assembly | | Annual Sessions of the General Assembly | |
|---|---|---|---|---|---|---|
| | YES | NO | YES | NO | YES | NO |
| Chester | 124 | 16 | 106 | 30 | 99 | 46 |
| Clinton | 102 | 7 | 75 | 33 | 80 | 28 |
| Cromwell | 97 | 11 | 70 | 41 | 62 | 50 |
| Durham | 64 | 16 | 43 | 39 | 40 | 39 |
| East Haddam | 162 | 34 | 141 | 68 | 129 | 78 |
| East Hampton | 202 | 24 | 149 | 73 | 153 | 75 |
| Essex | 228 | 23 | 161 | 71 | 168 | 75 |
| Haddam | 229 | 37 | 149 | 137 | 160 | 101 |
| Killingworth | 33 | 7 | 26 | 14 | 28 | 15 |
| Middlefield | 62 | 5 | 47 | 17 | 50 | 13 |
| Middletown | 179 | 27 | 144 | 65 | 108 | 82 |
| Old Saybrook | 90 | 16 | 76 | 30 | 54 | 50 |
| Portland | 70 | 8 | 47 | 25 | 39 | 25 |
| Saybrook | 147 | 16 | 105 | 44 | 107 | 58 |
| Westbrook | 60 | 5 | 45 | 23 | 39 | 24 |
| Totals | 1,849 | 252 | 1,384 | 710 | 1,316 | 759 |

## TOLLAND COUNTY

| TOWNS | Lt.-Gov.-Elect to Qualify as Gov. in event of Death of Gov.-Elect | | Salary of Members of the General Assembly | | Annual Sessions of the General Assembly | |
|---|---|---|---|---|---|---|
| | YES | NO | YES | NO | YES | NO |
| Andover | 73 | 6 | 54 | 22 | 34 | 41 |
| Bolton | 130 | 16 | 81 | 73 | 72 | 72 |
| Columbia | 86 | 12 | 49 | 48 | 35 | 63 |
| Coventry | 242 | 55 | 143 | 149 | 153 | 139 |
| Ellington | 74 | 16 | 43 | 52 | 34 | 60 |
| Hebron | 82 | 15 | 55 | 41 | 34 | 56 |
| Mansfield | 159 | 15 | 105 | 69 | 71 | 112 |
| Somers | 107 | 7 | 92 | 21 | 48 | 67 |
| Stafford | 242 | 43 | 139 | 148 | 139 | 154 |
| Tolland | 88 | 12 | 40 | 60 | 42 | 59 |
| Union | 27 | 4 | 19 | 13 | 17 | 15 |
| Vernon | 168 | 55 | 97 | 104 | 85 | 102 |
| Willington | 56 | 8 | 48 | 37 | 21 | 42 |
| Totals | 1,534 | 264 | 965 | 837 | 785 | 982 |

## SUMMARY OF OFFICIAL VOTE ON PROPOSED CONSTITUTIONAL AMENDMENTS AT ELECTORS' MEETINGS, 1945-1946.

| COUNTIES | Lt.-Gov.-Elect to Qualify as Gov. in event of Death of Gov.-Elect | | Salary of Members of the General Assembly | | Annual Sessions of the General Assembly | |
|---|---|---|---|---|---|---|
| | YES | NO | YES | NO | YES | NO |
| Hartford | 15,222 | 9,531 | 9,155 | 16,000 | 7,993 | 17,350 |
| New Haven | 11,145 | 3,517 | 8,472 | 6,947 | 5,974 | 9,737 |
| New London | 3,333 | 626 | 2,442 | 1,541 | 2,379 | 1,446 |
| Fairfield | 15,051 | 2,535 | 12,511 | 5,607 | 10,474 | 6,733 |
| Windham | 1,964 | 339 | 1,269 | 916 | 1,399 | 880 |
| Litchfield | 4,483 | 816 | 3,118 | 2,176 | 3,351 | 1,846 |
| Middlesex | 1,849 | 252 | 1,384 | 710 | 1,316 | 759 |
| Tolland | 1,534 | 264 | 965 | 837 | 785 | 982 |
| Totals | 54,581 | 17,880 | 39,316 | 34,734 | 33,671 | 39,733 |

## ELECTORAL VOTES FOR PRESIDENT, 1904-1944

| State | 1904 | | 1908 | | 1912 | | 1916 | | 1920 | | 1924 | | 1928 | | 1932 | | 1936 | | 1940 | | 1944 | |
|---|---|---|---|---|---|---|---|---|---|---|---|---|---|---|---|---|---|---|---|---|---|---|
| | R. | D. | R. | D. | D. | Pr. | R. | D. | R. | D. | R. | D. | R. | D. | R. | D. | R. | D. | R. | D. | R. | D. |
| Ala. | ... | 11 | ... | 11 | 12 | ... | ... | 12 | ... | 12 | ... | 12 | ... | 12 | ... | 11 | ... | 11 | ... | 11 | ... | 11 |
| Ariz. | ... | ... | ... | ... | 3 | ... | ... | 3 | 3 | ... | 3 | ... | 3 | ... | ... | 3 | ... | 3 | ... | 3 | ... | 4 |
| Ark. | ... | 9 | ... | 9 | 9 | ... | ... | 9 | ... | 9 | ... | 9 | ... | 9 | ... | 9 | ... | 9 | ... | 9 | ... | 9 |
| Calif. | 10 | ... | 10 | ... | 2 | 11 | ... | 13 | 13 | ... | 13 | ... | 13 | ... | ... | 22 | ... | 22 | ... | 22 | ... | 25 |
| Colo. | 5 | ... | ... | 5 | 6 | ... | ... | 6 | 6 | ... | 6 | ... | 6 | ... | ... | 6 | ... | 6 | 6 | ... | 6 | ... |
| Conn. | 7 | ... | 7 | ... | 7 | ... | 7 | ... | 7 | ... | 7 | ... | 7 | ... | 8 | ... | ... | 8 | ... | 8 | ... | 8 |
| Del. | 3 | ... | 3 | ... | 3 | ... | 3 | ... | 3 | ... | 3 | ... | 3 | ... | 3 | ... | ... | 3 | ... | 3 | ... | 3 |
| Fla. | ... | 5 | ... | 5 | 6 | ... | ... | 6 | ... | 6 | ... | 6 | 6 | ... | ... | 7 | ... | 7 | ... | 7 | ... | 8 |
| Ga. | ... | 13 | ... | 13 | 14 | ... | ... | 14 | ... | 14 | ... | 14 | ... | 14 | ... | 12 | ... | 12 | ... | 12 | ... | 12 |
| Id. | 3 | ... | 3 | ... | 4 | ... | ... | 4 | 4 | ... | 4 | ... | 4 | ... | ... | 4 | ... | 4 | ... | 4 | ... | 4 |
| Ill. | 27 | ... | 27 | ... | 29 | ... | 29 | ... | 29 | ... | 29 | ... | 29 | ... | ... | 29 | ... | 29 | ... | 29 | ... | 28 |
| Ind. | 15 | ... | 15 | ... | 15 | ... | 15 | ... | 15 | ... | 15 | ... | 15 | ... | ... | 14 | ... | 14 | 14 | ... | 13 | ... |
| Ia. | 13 | ... | 13 | ... | 13 | ... | 13 | ... | 13 | ... | 13 | ... | 13 | ... | ... | 11 | ... | 11 | 11 | ... | 10 | ... |
| Kan. | 10 | ... | 10 | ... | 10 | ... | ... | 10 | 10 | ... | 10 | ... | 10 | ... | ... | 9 | ... | 9 | 9 | ... | 8 | ... |
| Ky. | ... | 13 | ... | 13 | 13 | ... | ... | 13 | ... | 13 | 13 | ... | 13 | ... | ... | 11 | ... | 11 | ... | 11 | ... | 11 |
| La. | ... | 9 | ... | 9 | 10 | ... | ... | 10 | ... | 10 | ... | 10 | ... | 10 | ... | 10 | ... | 10 | ... | 10 | ... | 10 |
| Me. | 6 | ... | 6 | ... | 6 | ... | 6 | ... | 6 | ... | 6 | ... | 6 | ... | 5 | ... | 5 | ... | 5 | ... | 5 | ... |
| Md. | 1 | 7 | 2 | 6 | 8 | ... | ... | 8 | 8 | ... | 8 | ... | 8 | ... | ... | 8 | ... | 8 | ... | 8 | ... | 8 |
| Mass. | 16 | ... | 16 | ... | 18 | ... | 18 | ... | 18 | ... | 18 | ... | ... | 18 | ... | 17 | ... | 17 | ... | 17 | ... | 16 |
| Mich. | 14 | ... | 14 | ... | ... | 15 | 15 | ... | 15 | ... | 15 | ... | 15 | ... | ... | 19 | ... | 19 | 19 | ... | ... | 14 |
| Minn. | 11 | ... | 11 | ... | ... | 12 | 12 | ... | 12 | ... | 12 | ... | 12 | ... | ... | 11 | ... | 11 | ... | 11 | ... | 11 |
| Miss. | ... | 10 | ... | 10 | 10 | ... | ... | 10 | ... | 10 | ... | 10 | ... | 10 | ... | 9 | ... | 9 | ... | 9 | ... | 9 |
| Mo. | 18 | ... | 18 | ... | 18 | ... | ... | 18 | 18 | ... | 18 | ... | 18 | ... | ... | 15 | ... | 15 | ... | 15 | ... | 15 |
| Mont. | 3 | ... | 3 | ... | 4 | ... | ... | 4 | 4 | ... | 4 | ... | 4 | ... | ... | 4 | ... | 4 | ... | 4 | ... | 4 |
| Nebr. | 8 | ... | ... | 8 | 8 | ... | ... | 8 | 8 | ... | 8 | ... | 8 | ... | ... | 7 | ... | 7 | 7 | ... | 6 | ... |
| Nev. | 3 | ... | ... | 3 | 3 | ... | ... | 3 | 3 | ... | 3 | ... | 3 | ... | ... | 3 | ... | 3 | ... | 3 | ... | 3 |
| N. H. | 4 | ... | 4 | ... | 4 | ... | ... | 4 | 4 | ... | 4 | ... | 4 | ... | 4 | ... | ... | 4 | ... | 4 | ... | 4 |
| N. J. | 12 | ... | 12 | ... | 14 | ... | 14 | ... | 14 | ... | 14 | ... | 14 | ... | ... | 16 | ... | 16 | ... | 16 | ... | 16 |
| N. M. | ... | ... | ... | ... | 3 | ... | ... | 3 | 3 | ... | 3 | ... | 3 | ... | ... | 3 | ... | 3 | ... | 3 | ... | 4 |
| N. Y. | 39 | ... | 39 | ... | 45 | ... | 45 | ... | 45 | ... | 45 | ... | 45 | ... | ... | 47 | ... | 47 | ... | 47 | ... | 47 |
| N. C. | ... | 12 | ... | 12 | 12 | ... | ... | 12 | ... | 12 | ... | 12 | 12 | ... | ... | 13 | ... | 13 | ... | 13 | ... | 14 |
| N. D. | 4 | ... | 4 | ... | 5 | ... | ... | 5 | 5 | ... | 5 | ... | 5 | ... | ... | 4 | ... | 4 | 4 | ... | 4 | ... |
| Ohio | 23 | ... | 23 | ... | 24 | ... | ... | 24 | 24 | ... | 24 | ... | 24 | ... | ... | 26 | ... | 26 | ... | 26 | 25 | ... |
| Okla. | ... | ... | ... | 7 | 10 | ... | ... | 10 | 10 | ... | ... | 10 | 10 | ... | ... | 11 | ... | 11 | ... | 11 | ... | 10 |
| Oreg. | 4 | ... | 4 | ... | 5 | ... | 5 | ... | 5 | ... | 5 | ... | 5 | ... | ... | 5 | ... | 5 | ... | 5 | ... | 6 |
| Penn. | 34 | ... | 34 | ... | ... | 38 | 38 | ... | 38 | ... | 38 | ... | 38 | ... | 36 | ... | ... | 36 | ... | 36 | ... | 35 |
| R. I. | 4 | ... | 4 | ... | 5 | ... | 5 | ... | 5 | ... | 5 | ... | ... | 5 | ... | 4 | ... | 4 | ... | 4 | ... | 4 |
| S. C. | ... | 9 | ... | 9 | 9 | ... | ... | 9 | ... | 9 | ... | 9 | ... | 9 | ... | 8 | ... | 8 | ... | 8 | ... | 8 |
| S. D. | 4 | ... | 4 | ... | ... | 5 | 5 | ... | 5 | ... | 5 | ... | 5 | ... | ... | 4 | ... | 4 | 4 | ... | 4 | ... |
| Tenn. | ... | 12 | ... | 12 | 12 | ... | ... | 12 | 12 | ... | ... | 12 | 12 | ... | ... | 11 | ... | 11 | ... | 11 | ... | 12 |
| Tex. | ... | 18 | ... | 18 | 20 | ... | ... | 20 | ... | 20 | ... | 20 | 20 | ... | ... | 23 | ... | 23 | ... | 23 | ... | 23 |
| Utah | 3 | ... | 3 | ... | ... | * | ... | 4 | 4 | ... | 4 | ... | 4 | ... | ... | 4 | ... | 4 | ... | 4 | ... | 4 |
| Vt. | 4 | ... | 4 | ... | ... | * | 4 | ... | 4 | ... | 4 | ... | 4 | ... | 3 | ... | 3 | ... | 3 | ... | 3 | ... |
| Va. | ... | 12 | ... | 12 | 12 | ... | ... | 12 | ... | 12 | ... | 12 | 12 | ... | ... | 11 | ... | 11 | ... | 11 | ... | 11 |
| Wash. | 5 | ... | 5 | ... | ... | 7 | ... | 7 | 7 | ... | 7 | ... | 7 | ... | ... | 8 | ... | 8 | ... | 8 | ... | 8 |
| W. Va. | 7 | ... | 7 | ... | 8 | ... | 7 | 1 | 8 | ... | 8 | ... | 8 | ... | ... | 8 | ... | 8 | ... | 8 | ... | 8 |
| Wis. | 13 | ... | 13 | ... | 13 | ... | 13 | ... | 13 | ... | ... | † | 13 | ... | ... | 12 | ... | 12 | ... | 12 | 12 | ... |
| Wyo. | 3 | ... | 3 | ... | 3 | ... | ... | 3 | 3 | ... | 3 | ... | 3 | ... | ... | 3 | ... | 3 | ... | 3 | 3 | ... |
| Totals | 336 | 140 | 321 | 162 | 435 | 88 | 254 | 277 | 404 | 127 | 382 | 136 | 444 | 87 | 59 | 472 | 8 | 523 | 82 | 449 | 99 | 432 |
| Plur'lity | 196 | ... | 159 | ... | 347 | ... | ... | 23 | 277 | ... | 246 | ... | 357 | ... | ... | 413 | ... | 515 | ... | 367 | ... | 333 |

The electoral vote for Vice-President in 1896 was: Republican, 271; Democratic, 149; Populist, 27.

*The 4 electoral votes of Utah and the 4 electoral votes of Vermont in 1912 were cast for the Republican candidates W. H. Taft for President and Nicholas Murray Butler for Vice-President.

†The 13 votes of Wisconsin in 1924 were cast for the Progressive candidate, Robert M. La Follette.

| State. | Requirements as to Citizenship. | Residence in — | | | Registration. | Persons excluded from suffrage. |
|---|---|---|---|---|---|---|
| | Voters must be 21 years of age and— | State. | County. | Voting Precinct. | | |
| Alabama | Citizen of U.S. | 2 years | 1 year | 3 months | Yes | Idiots, insane, vagrants, persons convicted of crime or election fraud or with unpaid poll tax.* |
| Arizona | Citizen of U.S. | 1 year | 30 days | 30 days | Yes | Illiterates, idiots, insane, persons under guardianship, or persons convicted of certain crimes, unless restored to citizenship. |
| Arkansas | Citizen of U.S. | 1 year | 6 months | 30 days | No | Persons who have not paid poll tax or deprived of citizenship for felony unless pardoned. Idiots, or insane persons. |
| California | Citizen of U.S. | 1 year | 90 days | 40 days | Yes | Illiterates, idiots, insane, persons unable to read Constitution, persons convicted of crime or misappropriation of public money. |
| Colorado | Citizen of U.S. | 1 year | 90 days | 10 days | Yes | Inmates of penal institutions. |
| Connecticut | Citizen of U.S. | 1 year | †..... | ..... | Yes | Idiots, insane, persons of immoral character or unable to read English, persons convicted of crime and not restored to citizenship. |
| Delaware | Citizen of U.S. | 1 year | 3 months | 30 days | Yes | Insane, idiots, felons, paupers. |
| Florida | Citizen of U.S. | 1 year | 6 months | ..... | Yes | Insane, persons convicted of felony and not pardoned. |
| Georgia | ‡Citizen of U.S. | 1 year | 6 months | ..... | Yes | Idiots, insane, persons convicted of certain crimes and not pardoned. |
| Idaho | Citizen of U.S. | 6 months | 30 days | ..... | Yes | Insane persons, idiots, persons under guardianship, or convicted of certain crimes unless restored to citizenship. |
| Illinois | Citizen of U.S. | 1 year | 90 days | 30 days | Yes | Persons convicted of certain crimes and not restored to citizenship. |
| Indiana | Citizen of U.S. | 6 months | 60 days | 30 days | Yes | None. |
| Iowa | Citizen of U.S. | 6 months | 60 days | 10 days | (*a*) | Persons convicted of infamous crimes, idiots and insane. |
| Kansas | Citizen of U.S. | 6 months | 30 days | 30 days | (*a*) | Convicts and insane. |
| Kentucky | Citizen of U.S. | 1 year | 6 months | 60 days | Yes | Persons convicted of treason or felony, not restored to citizenship. |
| Louisiana | Citizen of U.S. | 2 years | 1 year | 3 months | Yes | Insane, inmates of certain institutions, etc. |
| Maine | Citizen of U.S. | 6 months | ..... | 3 months | Yes | Paupers, persons under guardianship, Indians not taxed, persons unable to read English, persons serving sentence. |
| Maryland | Citizen of U.S. | 1 year | 6 months | 6 months | Yes | Persons convicted of certain crimes. |
| Massachusetts | Citizen of U.S. | 1 year | †..... | ..... | Yes | Penal institutions. |
| Michigan | Citizen of U.S. | 6 months | **..... | ..... | Yes | Persons confined in prison or jail. |
| Minnesota | Citizen of U.S. | 6 months | ..... | 30 days | (*a*) | Persons convicted of felony or treason, under guardianship, insane. |

*Members of armed forces exempt from poll tax. †6 months residence in town. ‡ 18 years of age and — **20 days residence in city or township. (*a*) In certain cities.

## QUALIFICATIONS FOR VOTING IN THE UNITED STATES — continued

| State. | Requirements as to Citizenship. | Residence in — | | | Registration. | Persons excluded from suffrage. |
|---|---|---|---|---|---|---|
| | Voters must be 21 years of age and— | State. | County. | Voting Precinct. | | |
| Mississippi | Citizen of U.S. | 2 years | 1 year | 1 year | Yes | Persons with 2 years unpaid poll taxes, and persons convicted of felony. |
| Missouri | Citizen of U.S. | 1 year | 60 days | 60 days | (a) | Insane, wards of the state, convicted felons, unless restored to citizenship. |
| Montana | Citizen of U.S. | 1 year | 30 days | 30 days | Yes | Insane, idiots and persons convicted of felony. |
| Nebraska | Citizen of U.S. | 6 months | 40 days | 10 days | (a) | Non Compos Mentis. |
| Nevada | Citizen of U.S. | 6 months | 30 days | 10 days | Yes | Persons convicted of treason or felony, unless restored to civil rights; idiots and insane. |
| New Hampshire | Citizen of U.S. | ..... | ..... | 6 months | Yes | Paupers. |
| New Jersey | Citizen of U.S. | 1 year | 5 months | 30 days | Yes | Paupers, insane, idiots, persons convicted of certain crimes unless pardoned. |
| New Mexico | Citizen of U.S. | 1 year | 90 days | 30 days | Yes | Insane persons, Indians not taxed. |
| New York | Citizen of U.S. | 1 year | 4 months | 30 days | Yes | Persons convicted of felony or infamous crime and not restored to citizenship; persons convicted of election fraud or bribery; persons unable to read and write English. |
| North Carolina | Citizen of U.S. | 1 year | 4 months | 4 months | Yes | Idiots, insane, persons convicted of crime unless restored to citizenship. |
| North Dakota | Citizen of U.S. | 1 year | 90 days | 30 days | No | Persons under guardianship, persons convicted of certain crimes. |
| Ohio | Citizen of U.S. | 1 year | 30 days | 28 days | (a) | Persons convicted of felony, not restored to civil rights; inmates of poorhouse or prison, incompetents. |
| Oklahoma | Citizen of U.S. | 1 year | 6 months | 30 days | Yes | Idiots, lunatics, inmates of poorhouse or prison, persons guilty of felony. |
| Oregon | Citizen of U.S. | 6 months | ..... | ..... | Yes | Idiots, insane, persons convicted of a felony. |
| Pennsylvania | Citizen of U.S. | 1 year | ..... | 2 months | Yes[1] | |
| Rhode Island | Citizen of U.S. | 2 years | †..... | ..... | Yes | Paupers, imbeciles and Narragansett Indians, persons convicted of bribery. |
| South Carolina | Citizen of U.S. | 2 years | 6 months | 60 days | Yes | Persons convicted of crime, not pardoned; idiots, insane and paupers. |
| South Dakota | Citizen of U.S.[2] | 1 year | 90 days | 30 days | Yes | Insane, persons under guardianship, persons convicted of felony or treason, unless restored to civil rights. |
| Tennessee | Citizen of U.S. | 1 year | 6 months | ..... | Yes | Persons convicted of infamous crimes, unless restored to citizenship, illiterates. |
| Texas | Citizen of U.S. | 1 year | 6 months | ..... | No | Insane, idiots, paupers, persons convicted of felony, not pardoned; or with unpaid poll tax. |
| Utah | Citizen of U.S. | 1 year | 4 months | 60 days | Yes | Insane, idiots, persons convicted of treason or crime against franchise unless restored to civil rights. |

† 6 months' residence in municipality. (a) In certain cities. [1] Except members of armed forces. [2] And resided in U. S. for 5 years.

## QUALIFICATIONS FOR VOTING IN THE UNITED STATES — concluded.

| State. | Requirements as to Citizenship. | Residence in — | | | Registration. | Persons excluded from suffrage. |
|---|---|---|---|---|---|---|
| | Voters must be 21 years of age and— | State. | County. | Voting Precinct. | | |
| Vermont | Citizen of U.S. | 1 year | ..... | 3 months | Yes | |
| Virginia | Citizen of U.S. | 1 year | 6 months | 30 days | Yes | Idiots, insane, paupers, persons convicted of certain crimes, whose disabilities have not been removed; persons who have not paid poll tax. |
| Washington | Citizen of U.S. | 1 year | 90 days | 30 days | Yes | Persons unable to read or speak English, insane, idiots, convicts unless restored to civil rights. |
| West Virginia | Citizen of U.S. | 1 year | 60 days | 60 days | Yes | Paupers, lunatics, persons convicted of felony, treason or election bribery. |
| Wisconsin | Citizen of U.S. | 1 year | ..... | 10 days | (*a*) | Persons convicted of treason or felony until restored to civil rights, insane, persons under guardianship. |
| Wyoming | Citizen of U.S. | 1 year | 60 days | 10 days | (*b*) | Illiterates, insane, soldiers on military reservation, Japs in detention camps. |

(*a*) In certain cities. (*b*) In precincts where over 1,000 votes are cast.

## STATE LEGISLATURES.

### Number, Term of Office, Salaries and Time of Meeting.

| State | Years | Sessions | Month and Day | Limit of Sessions | No. of Senators | Term of Senators (yrs.) | No. of Representatives | Term of Representatives (yrs.) | Salary (*a*) |
|---|---|---|---|---|---|---|---|---|---|
| Alabama | Odd | Bien | Second Tuesday, January; first Tuesday, May | (*b*) | 35 | 4 | 106 | 4 | $10 per day. |
| Arizona | Odd | Bien | Second Monday in January | 60 days | 19 | 2 | 58 | 2 | $8 per day. |
| Arkansas | Odd | Bien | Second Monday in January | 60 days | 35 | 4 | 100 | 2 | $1,000 per 2-year term. |
| California | Odd(*c*) | Bien | Monday after first day in January | No | 40 | 4 | 80 | 2 | $100 per month. |
| Colorado | Odd | Bien | First Wednesday, January | No | 35 | 4 | 65 | 2 | $1,000 per 2-year term. |
| Connecticut | Odd | Bien | Wednesday after first Monday, Jan. | (*d*) | 36 | 2 | 272 | 2 | $600 per term. |
| Delaware | Odd | Bien | First Tuesday in January | 60 days | 17 | 4 | 35 | 2 | $10 per day for 60 days. |
| Florida | Odd | Bien | Tuesday after first Monday, April | 60 days | 38 | 4 | 95 | 2 | $6 per day. |
| Georgia | Odd | Bien | Second Monday in January | 70 days | 52 | 2 | 205 | 2 | $600 per term. |
| Idaho | Odd | Bien | Monday after January first | 60 days | 44 | 2 | 59 | 2 | $10 per day during session. |
| Illinois | Odd | Bien | Wednesday after first Monday, Jan. | 6 months | 51 | 4 | 153 | 2 | $3,000 per year. |
| Indiana | Odd | Bien | Thursday after first Monday, Jan. | 61 days | 50 | 4 | 100 | 2 | $1,200 per year. |
| Iowa | Odd | Bien | Second Monday, January | No | 50 | 4 | 108 | 2 | $1,000 per session. |
| Kansas | Odd | Bien | Second Tuesday, January | 50 days | 40 | 4 | 125 | 2 | $3 per day during session. |
| Kentucky | Even | Bien | Tuesday after 1st Monday, January | 60 days | 38 | 4 | 100 | 2 | $15 per day during session. |
| Louisiana | Even | Bien | Second Monday, May | 60 days | 39 | 4 | 100 | 4 | $20 per day while in session. |
| Maine | Odd | Bien | First Wednesday, January | No | 33 | 2 | 151 | 2 | $850 per regular session. |
| Maryland | Odd | Bien | Wednesday after first Monday, Jan. | 90 days | 29 | 4 | 123 | 4 | $1,000 per annum. |
| Massachusetts | | Ann'l | First Wednesday, January | No | 40 | 2 | 240 | 2 | $2,500. |
| Michigan | Odd | Bien | First Wednesday, January | No | 32 | 2 | 100 | 2 | $3.00 per diem during term. |
| Minnesota | Odd | Bien | Tuesday after first Monday, Jan. | 90 days | 67 | 4 | 131 | 2 | $2,000 per 2-year term. |
| Mississippi | Even | Bien | Tuesday after first Monday, Jan. | No | 49 | 4 | 149 | 4 | $1,000 per session. |
| Missouri | Odd | Bien | First Monday, January | No | 34 | 4 | 154 | 2 | $125 per month. |
| Montana | Odd | Bien | First Monday, January | 60 days | 56 | 6 | 90 | 2 | $10 per day while in session. |
| Nebraska | Odd | Bien | First Tuesday, January | No | 43 | 2 | None | .... | $872 per year. |
| Nevada | Odd | Bien | Third Monday, January | 60 days | 17 | 4 | 40 | 2 | $10 per day while in session. |
| New Hampshire | Odd | Bien | First Wednesday, January | No | 24 | 2 | (*e*) | 2 | $200 per session. |
| New Jersey | ..... | Ann'l | Second Tuesday in January | No | 21 | 3 | 60 | 1 | $500 per annum. |
| New Mexico | Odd | Bien | Second Tuesday after first Monday, January | 60 days | 24 | 4 | 49 | 2 | $10 per day while in session. |

(*a*) All states and territories pay mileage except New Jersey and North Carolina. New Jersey gives its legislators free transportation on all railroads.
(*b*) Limited to 10 days for January session and 36 days for session starting in May.
(*c*) Also budget session in even year.
(*d*) Adjourns Wednesday after first Monday in June.
(*e*) Not less than 350 nor more than 400.

## STATE LEGISLATURES — concluded.

| State | Years | Sessions | Month and Day | Limit of Sessions | No. of Senators | Term of Senators (yrs.) | No. of Representatives | Term of Representatives (yrs.) | Salary (a) |
|---|---|---|---|---|---|---|---|---|---|
| New York | ..... | Ann'l | Wednesday after first Monday, Jan. | No | 56 | 2 | 150 | 2 | $2,500 per annum. |
| North Carolina | Odd | Bien | Wednesday after first Monday, Jan. | No | 50 | 2 | 120 | 2 | $600 per term. |
| North Dakota | Odd | Bien | First Tuesday, January | 60 days | 49 | 4 | 113 | 2 | $5 per diem for 60 days. |
| Ohio | Odd | Bien | First Monday, January | No | 36(2) | 2 | 139(2) | 2 | $2,000 per annum. |
| Oklahoma | Odd | Bien | Tuesday after first Monday, Jan. | 60 days | 44 | 4 | 120 | 2 | $6 per day for 60 days. |
| Oregon | Odd | Bien | Second Monday, January | No | 30 | 4 | 60 | 2 | $8 per day for 50 days. |
| Pennsylvania | Odd | Bien | First Tuesday, January | No | 50 | 4 | 208 | 2 | $3,000, regular session. |
| Rhode Island | ..... | Ann'l | First Tuesday, January | No | 44 | 2 | 100 | 2 | $5 per day for 60 days. |
| South Carolina | ..... | Ann'l | Second Tuesday, January | No | 46 | 4 | 124 | 2 | $1,000. |
| South Dakota | Odd | Bien | Tuesday after first Monday, Jan. | 60 days | 35 | 2 | 75 | 2 | $1,050 per 2-year term. |
| Tennessee | Odd | Bien | First Monday, January | 75 days | 33 | 2 | 99 | 2 | $4 per day. |
| Texas | Odd | Bien | Second Tuesday, January | No | 31 | 4 | 150 | 2 | $10 per day for 120 days, $5 thereafter. |
| Utah | Odd | Bien | Second Monday, January | 60 days | 23 | 4 | 60 | 2 | $300 per year. |
| Vermont | Odd | Bien | Wednesday after first Monday, Jan. | No | 30 | 2 | 246 | 2 | $750 for regular session. |
| Virginia | Even | Bien | Second Wednesday, January | 60 days | 40 | 4 | 100 | 2 | $720 per session. |
| Washington | Odd | Bien | Second Monday, January | 60 days | 46 | 4 | 99 | 2 | $5 per diem while in session plus $10 expenses. |
| West Virginia | Odd | Bien | Second Wednesday, January | 60 days | 32 | 4 | 94 | 2 | $500 per year. |
| Wisconsin | Odd | Bien | Second Wednesday, January | No | 33 | 4 | 100 | 2 | $100 per month. |
| Wyoming | Odd | Bien | Second Tuesday, January | 40 days | 27 | 4 | 56 | 2 | $12 per day. |

(a) All states and territories pay mileage except New Jersey and North Carolina. New Jersey gives its legislators free transportation on all railroads.

(2) Number of Senators and Representatives varies in each session of the legislature during the decennial period.

# NON-STATE INSTITUTIONS AND SOCIETIES

## AGRICULTURAL ASSOCIATIONS

### Connecticut Dairymen's Association

*President,* Lewis Daniels, Middletown
*Vice-President,* John Lyman, Middlefield
*Treasurer,* M. E. Pierpont, Waterbury, 81
*Secretary,* H. L. Garrigus, Storrs

### Connecticut Pomological Society

*President,* Orrin P. Kilbourn, West Simsbury
*Vice-President,* Harry G. Cooke, Branford
*Treasurer,* S. Leonard Root, Farmington
*Secretary,* H. C. C. Miles, Milford

### Connecticut Poultry Association

*President,* Edward F. Walford, Wallingford
*Treasurer,* John Schukoske, Middletown
*Secretary,* F. C. Libutzke, Hartford

### Connecticut Poultry Breeders' Society, Inc.

*President,* Charles L. Kelly, Watertown
*Secretary and Treasurer,* Erie R. Dahlberg, Orange

### Connecticut Sheep Breeders' Association

*President,* John Bergh, Sandy Hook
*Vice President,* Fred Yale, Meriden
*Treasurer,* F. A. Beckwith, Niantic
*Secretary,* H. L. Garrigus, Storrs

### Connecticut State Grange

*President,* Harry L. Page, Guilford
*Treasurer,* Charles H. Curtis, Plainville
*Secretary,* E. L. Covell, Andover

### Connecticut Vegetable Growers' Association

*President,* Adolph Bachiel, Westport
*Vice-President,* Robert Peters, Hamden
*Secretary,* Frank W. Roberts, R. F. D. No. 2, Middletown
*Treasurer,* Henry Petersen, Felt Road, Wapping

## Farm Bureaus

### Connecticut State Farm Bureau Federation

*President,* Edward P. Rowland, Seymour
*Treasurer,* Donald L. Thomsen, Brookfield Center
*Secretary,* David A. Clarke, Milford

### Fairfield County Extension Service

Office:— Post Office Bldg., Main St., Danbury
*County Agent,* LeRoy M. Chapman

### Hartford County Farm Bureau

Office:—County Bldg., 95 Washington St., Hartford
*County Agent,* William L. Harris, Jr.
*Associate County Agent,* Russell S. Anderson

### Litchfield County Farm Bureau

Office:—Hunt Block, Litchfield
*County Agent,* Raymond P. Atherton

Middlesex County Farm Bureau
Office:—438 Main St., Middletown
*County Agent,* Philip F. Dean

New Haven County Farm Bureau
Office:—335 Prospect Street, New Haven
*County Agent,* Roy E. Norcross

New London County Farm and Home Bureau, Inc.
Office:—Post Office Bldg., Norwich
*County Agent,* W. Stanley Hale

Tolland County Farm Bureau
Office:—Professional Bldg., Park St., Rockville
*County Agent,* Ernest E. Tucker

Windham County Farmers' Association
Office:—189 Main St., Putnam
*County Agent,* Raymond E. Wing

## CHAMBERS OF COMMERCE

* The Connecticut Chamber of Commerce, Inc.
Office:—410 Asylum St., Hartford
*President,* Frank H. Lee, Jr.
*Executive Vice-President and Secretary,* Major Wayne R. Dickerson

ANSONIA
*Pres.,* Joseph E. Jacobson
*Secy.,* Chas. P. Smith

BETHEL
*Pres.,* Joseph C. Klug
*Secy.,* Joseph C. Klug

*BRIDGEPORT
*Pres.,* Alfred V. Bodine
*Exec. Vice-Pres.,* Harold R. Bixler

*BRISTOL
*Pres.,* Edwin S. Sessions
*Secy.,* J. J. Hammel

COLCHESTER
*Pres.,* Theodore Markoff
*Secy.,* Joe Dember

DANBURY
*Pres.,* Fred C. Brown
*Secy.,* W. P. Sweet

DANBURY BOARD OF TRADE
*Pres.,* Henry Rocano
*Secy.,* Leroy E. Paltrowitz

DEEP RIVER BUSINESS MEN'S ASSOC.
*Pres.,* G. L. Mather
*Secy.,* G. Carlson

DERBY AND SHELTON BOARD OF TRADE
*Pres.,* Ferdinand A. Weimann
*Secy.,* John F. Dedman

DERBY BUSINESS MEN'S ASSOC.
*Pres.,* Richard M. Bolliger
*Secy.-Treas.,* Leo T. Molloy

EAST HAMPTON
*Pres.,* H. C. Hodge
*Secy.-Treas.,* H. C. Muller

EAST HARTFORD
*Pres.,* Carl Trewhella
Secy., Robert J. Myers

EAST LYME
P. O. Box 468, Niantic
*Pres.,* Aubrey Sleath
*Secy.,* William Millard

ESSEX BOARD OF TRADE
*Pres.,* C. R. Palm
*Secy.,* A. E. Shepard, Jr.

GLASTONBURY
*Pres.,* Earl H. Hodge
*Secy.,* Emerson C. Reed

*GREENWICH
*Pres.,* Noel Armstrong
*Secy.,* Harry L. Nado

* Indicates full-time secretary.

GROTON
*Pres.*, Jas. P. Brady
*Secy.*, Rowland Bishop, Sr.
GUILFORD
*Pres.*, Reuben D. H. Hill
*Secy.*, Marcus Scott
HAMDEN
*Pres.*, John M. Coleman
*Secy.*, F. A. Beecher
*HARTFORD
*Pres.*, William S. Fuller
*Exec. Vice-Pres.*, William A. Dower
*Secy.*, Florence Farrell
LAKEVILLE
*Pres.*, W. G. Raynsford
*Secy.*, W. B. Barnett
LYME AND OLD LYME
*Pres.*, J. G. Pullar
*Vice-Pres.*, G. G. Emerson
*Secy.*, N. R. Sheffield
*MANCHESTER
*Pres.*, R. S. Potterton
*MERIDEN
*Pres.*, Clifford I. Packer
*Exec. Secy.*, Charles A. Newton
*MIDDLETOWN
*Pres.*, Charles B. Bacon
*Exec. Vice-Pres.*, Regina S. Cotter
MILFORD
*Pres.*, R. H. Simons
*Secy.*, Charles H. Stuart
MOUNT CARMEL CIVIC ASSOCIATION
*Pres.*, F. W. Gilbert
*Secy.*, R. E. Fuller
MYSTIC
*Pres.*, J. William Jones, Jr.
*Exec. Secy.*, Charles A. Brooks
NAUGATUCK
*Pres.*, Donald G. MacVicar
*Exec. Vice-Pres.*, Melvin P. Engelstad
*NEW BRITAIN
*Pres.*, Howard F. Fox
*Exec. Vice-Pres.*, Bernard G. Kranowitz
*NEW HAVEN
*Pres.*, Carl G. Freese
*Exec. Vice-Pres.*, W. Adam Johnson
NEWINGTON
*Pres.*, Leon Hunter
*Secy.*, Everett C. Goodwin
*Asst. Secy.*, Francis Libretta
NEW LONDON
*Pres.*, Laurence B. McEwen
*Exec. Vice-Pres.*, Roderick T. Smith
NEWTOWN
*Pres.*, Raymond Connor
*Secy.*, Edward S. Pitzschler
*NORWALK
*Pres.*, John Wilkins
*Exec. Secy.*, Sherwood H. Prothero
*NORWICH
*Pres.*, Irving K. Fearn
*Exec. Vice-Pres.*, Rex Brown
OLD SAYBROOK
*Pres.*, G. Fred King
*Secy.*, I. J. LaMay
PLAINVILLE
*Pres.*, Fred A. Morton
*Secy.*, Gustave F. Kinat
PUTNAM
*Pres.*, George C. Laun
*Secy.*, Omer J. Milot
ROCKVILLE CIVIC ASSOC.
*Pres.*, Donald Weeks
SEYMOUR
*Pres.*, Arnold F. Hartley
*Secy.*, C. Earle Mallette
SOUTHINGTON
*Pres.*, John J. O'Keefe
*Secy.*, Harry A. Wallace
*STAMFORD
*Pres.*, Russell Waterbury
*Secy.*, Elliot G. Kingsbury
THOMPSONVILLE
*Pres.*, James Tatoian
*Secy.*, Francis Olschafskie
TORRINGTON
*Pres.*, Herbert Knauf
*Exec. Secy.*, John B. Maylott

* Indicates full-time secretary.

WALLINGFORD
*Pres.*, J. E. Daly
*Secy.*, Nicola F. Bellows
*WATERBURY
*Pres.*, J. Warren Upson
*First Vice-Pres.*, Frank E. Hess
*Second Vice-Pres.*, Bartow L. Heminway
*Secy.*, Frank J. Green
*Treas.*, Lewis S. Reed
*Asst. Treas.*, Philip VonTobel
WEST HARTFORD
*Pres.*, Walter J. Dunn
*Exec. Secy.*, Oliver E. Perry
WEST HAVEN
*Pres.*, Charles G. Chamberlin
*Secy.*, Hugh M. Graham
WESTPORT
*Pres.*, Henry Booth
*Secy.*, Anson T. Leary
WETHERSFIELD
BUSINESS MEN'S AND CIVIC ASSOC.
*Pres.*, Charles Post
*Secy.*, George M. Ellis
*WILLIMANTIC
*Pres.*, Albert B. Smith
*Rec. Secy.*, Joseph A. Flanzer
WINDSOR LOCKS
*Pres.*, J. Robert Montgomery
*Secy.*, Roy E. Sargent
WINSTED
*Pres.*, John E. Lynch
*Secy.*, Raymon S. Sisson

## CIVIC AND WELFARE ASSOCIATIONS

The American National Red Cross
Office:—Washington, D. C.

*Chairman,* Basil O'Connor *Treasurer,* Joseph J. O'Connell, Jr.

Connecticut Children's Aid Society
Office:—130 Washington St., Hartford

*President,* Olcott D. Smith
*Treasurer,* Hartford National Bank & Trust Company

Connecticut Child Welfare Association, Inc.
Office:—85 Whitney Ave., New Haven

*President,* Stanley P. Mead *Treasuer,* G. Harold Welch
*Secretary,* Helen O. Rider
*Vice-Presidents*
Mrs. Herbert F. Fisher Mrs. Earle W. Stamm Dr. Arnold L. Gesell
*Executive Secretary,* Mrs. Edith Valet Cook
*Public Relations Secretary,* Elsie Roberts

Connecticut Forest and Park Association
Office:—839 Chapel St., New Haven

*President,* Walter Howe *Secretary,* Edgar L. Heermance
*Treasurer,* Harold K. English *Forester,* Michael M. Pochan, Jr.

Connecticut Humane Society
Office:—300 Washington St., Hartford

*President,* Barclay Robinson *Treasurer,* Arthur L. Shipman, Jr.

Connecticut United Nations Association
Office:—111 Millbrook Rd., Hamden 14

*President,* Rev. Payson Miller, Hartford, Ch., Executive Committee
*Conn. Field Director,* Thatcher M. Adams.

* Indicates full-time secretary.

## Connecticut League of Women Voters, Inc.
Office:—720 Main St., Hartford, 3

*President,* Mrs. John G. Lee
*Treasurer,* Mrs. Lincoln R. Young
*Secretary,* Mrs. Lloyd G. Cave
*Vice-Presidents*
Mrs. Frederick P. Perkins
Mrs. Richard G. Clarke
Mrs. John R. Larus
Mrs. Raymond A. Gibson
Mrs. Ralph C. Lasbury, Jr.
Mrs. Allan C. Smith

## The Connecticut Merit System Association, Inc.

*President,* Charles G. Morris
*Vice-Presidents*
Theodore Holden
Henry Schenck
Harold Strauch
*Secretary,* Robert C. Deming
*Treasurer,* Henry Schenck
*Executive Secretary,* Aileen Roberts

## Connecticut Prison Association
Office:—Room 205, State Office Bldg., Hartford

*President,* Hon. William M. Maltbie
*Executive Secretary and Assistant Treasurer,* William D. Barnes
*Treasurer,* Hartford-Connecticut Trust Co.
*Field Director,* Charles M'Grath
Agent for Hartford County, E. J. Danberg
Agent for New Haven County, W. F. Hayes
Agent for Fairfield County, S. J. Fazio

## The Connecticut Rural Roads Improvement Assoc., Inc.

*President,* Louis G. Tolles, Southington
*Treasurer,* A. Ward Spaulding, Suffield
*Vice-President,* Robert C. Mitchell, Southbury
*Secretary,* William L. Higgins, South Coventry

## Connecticut State Federation of Women's Clubs, Inc.

*President,* Mrs. C. Whitfield Gowrie, Hamden 14
*Treasurer,* Mrs. Clarence C. Stevens, Forestville
*Recording Secretary,* Mrs. John W. Potter, Waterbury
*Corresponding Secretary,* Mrs. Thomas E. Thibeau, Orange

## United Temperance Society of Connecticut, Inc.
Office:—278 Farmington Avenue, Hartford

*President,* Dr. Loyd F. Worley, Stamford
*Treasurer,* Rev. Charles K. Tracy, Abington
*Acting General Secretary,* Rev. Harry E. Olcott, Bloomfield

## The Hartford Woman's Club, Inc.

*President,* Mrs. Geo. Wells, Hartford
*Treasurer,* Mrs. James E. Rhodes, West Hartford
*Cor. Secretary,* Miss Adelaide Stoughton, 1838 Asylum Ave., West Hartford

## The Parent-Teacher Association of Connecticut, Inc.
Office:—125 Trumbull St., Hartford

*President,* Mrs. H. Otis Howgate, Greenwich
*Treasurer,* Mrs. John Keithline, East Hartford
*Secretary,* Mrs. William H. French, 11 Holbrook St., Milford

## Woman's Christian Temperance Union of Connecticut
Office:—36 Pearl St., Hartford

*President,* Mrs. Norma Burgess Moore
*Rec. Sec.,* Mrs. Elizabeth L. Tehan
*Treasurer,* Miss Ethel D. Barrows
*Cor. Sec.,* Mrs. Hortense L. Dalson

### Special Libraries Association, Connecticut Chapter
Hartford

*President,* Robert C. Sale
*Vice-President,* Mrs. Michalina Keeler
*Secretary,* Miss Sarah H. Griffiths, Bridgeport Public Library
*Treasurer,* Miss Muriel Williams

## HISTORICAL SOCIETIES

### Acorn Club

*President,* H. Bacon Collamore, Hartford
*Treasurer,* Frank A. Corbin, 185 Church St., New Haven

### Amity and Woodbridge Historical Society, Inc.
Clark Road, Woodbridge

*President,* C. G. Alton Means
*Secretary,* Mrs. C. G. Alton Means
*Vice-President,* Chester Hitchcock
*Treasurer,* John M. Morse

### Connecticut Historical Society
624 Main St., Hartford

*President,* Edgar F. Waterman
*Treasurer,* Heywood H. Whaples
*Rec. Secretary,* Frances A. Hoxie
*Librarian,* Thompson R. Harlow

### Historical Society of the Town of Greenwich, Inc.
Perrot Memorial Library, Old Greenwich

*President,* Mrs. Edwin Binney
*Secretary,* Wilbur M. Peck
*Vice-President,* Ernest G. Budington
*Vice-President,* Harry L. Nado
*Treasurer,* Eben F. Putnam

### The Mattatuck Historical Society
119 West Main St., Waterbury

*President,* John P. Elton
*Secretary,* Frederick G. Mason
*Treasurer,* Edwin S. Hunt
*Director,* Rawson W. Haddon

### Middlesex County Historical Society
194 Court St., Middletown

*President,* Ansel A. Packard
*Treasurer,* Howard Murkett
*Secretary,* Henry Bacon

### New Haven Colony Historical Society
114 Whitney Ave., New Haven 10

*President,* Rev. Harris E. Starr
*Treasurer,* Raynham Townshend, Jr.
*Secretary,* Rev. Clifton H. Brewer
*Curator,* Ralph W. Thomas

### New London County Historical Society
11 Blinman St., New London

*President,* Elmer H. Spaulding
*Treasurer,* The Winthrop Trust Co.
*Executive Secretary,* Miss Marion E. Clarke

### Simsbury Historical Society
Simsbury

*President,* Henry J. James
*Secretary,* Mrs. George C. Eno
*Treasurer,* Miss Lillian Allen
*Curator,* Henry E. Ellsworth

### Wethersfield Historical Society
Wethersfield

*President,* Mrs. H. Edward James
*Treasurer,* Irving J. Avery
*Secretary,* Miss Nellie C. Newberry

## PATRIOTIC SOCIETIES

### American Flag Association

*President,* Walker Sherman
*Secretary,* Konstance Walker Kelley, Greenwich

### The American Legion

Department of Connecticut

Office:—Room 422 State Office Bldg., Hartford

*Commander,* Arthur E. Daly, 1427 Blvd., New Haven
*Adjutant,* Pierce U. Clark, 165 Capitol Ave., Hartford
*Treasurer,* E. P. Armstrong, 165 Capitol Ave., Hartford

### The American Legion Auxiliary, Department of Connecticut

Office:—Room 422, State Office Bldg., Hartford

*President,* Mrs. Marion McAuliffe Sullivan, 275 Holcomb St., Hartford
*Secretary-Treasurer,* Mrs. Ann B. Phillips, 53 Kenneth St., Hartford

### National Society, Daughters of the American Colonists

*State Regent,* Mrs. Judson Scott Todd, Jr., 96 Maple Ave., Greenwich
*State Treasurer,* Mrs. Edward Sandreuter, 23 Hoyt St., Stamford
*State Recording Secretary,* Mrs. Howard B. Hall, 469 E. Main St., Meriden

### Children of the American Revolution

*State President,* Mrs. John Warren Richardson, 1476 Broadbridge Ave., Stratford
*Junior State President,* D. Stuart Pope, III, 46 Thornton St., Hamden
*Treasurer,* Robin McDowell, 895 Riverton Terr., Stratford
*Secretary,* Sarah Godwin, 132 Clifford St., Hamden

### Daughters of the American Revolution

*Regent,* Mrs. Arthur B. Iffland, 724 South Main St., Torrington
*Treasurer,* Mrs. Harmon T. Barber, 18 Ridgewood Road, Windsor
*Recording Secretary,* Mrs. Edward J. Pooley, 596 Broad St., Meriden

### Conn. Society of the Sons of the American Revolution

*President,* Dr. Charles H. Sprague, Bridgeport
*Treasurer,* H. H. Pritchard
*Secretary,* Howard E. Coe, 570 Willow St., Waterbury

### Conn. Society of the Sons of the Revolution

*President,* Charles B. Whittlesey, Hartford
*Secretary and Treasurer,* Harry W. Reynolds, West Hartford

### The Society of the Cincinnati in the State of Connecticut

*President,* Bryce Metcalf *Treasurer,* William H. Judd, New Britain
*Secretary,* Lansing P. Wood, 660 Madison Ave., New York City

### Conn. Dept., Daughters of Union Veterans of the Civil War, Inc.

*President,* Mrs. Gladys Mackinnon, Town Rd., Warehouse Point
*Treasurer,* Mrs. Lura E. Dutton
*Secretary,* Mrs. Wilhelmina Joyce, 3 Lydale Place, Meriden

### Conn. Dept., Sons of Union Veterans of the Civil War, Inc.

*Commander,* Ferdinand W. Reimann, 850 Lafayette St., Bridgeport
*Secretary-Treasurer,* C. Harry Curtiss, 103 Carleton Ave., Bridgeport

Auxiliary to Sons of Union Veterans of the Civil War
*President,* Mrs. Eva Backus, 334 Maple St., New Britain
*Secretary,* Mrs. Hattie Buckley, 25 Somerset Dr., New Britain

Conn. Society of the Colonial Dames of America
*President,* Mrs. Robert M. Lewis *Treasurer,* Mrs. Houghton Bulkeley
*Corresponding Secretary,* Mrs. Donald W. Porter, 326 Willow St., New Haven

Hereditary Order of the Descendants of Colonial Governors Prior to 1750, Inc.
*Governor-General,* Gail Treat, Greenwich
*Founder,* Mary E. Doyle Richardson
*Honorary Vice Governor-General,* Dr. Alexander Hamilton Rice

Society of Colonial Wars in the State of Connecticut
*Governor,* Samuel H. Fisher *Treasurer,* L. Marsden Hubbard
*Secretary,* Arthur Adams, 73 Vernon St., Hartford

National Society United States Daughters of 1812, State of Connecticut
*President,* Mrs. Howard B. Hall, Meriden
*Treasurer,* Mrs. Henry W. Schorer, West Hartford
*Recording Secretary,* Mrs. Ruth N. Thompson, 36 Sylvan Ave., West Hartford, 7

Society of the War of 1812 in the State of Connecticut
*President,* Harry Judson Beardsley
*Secretary,* Arthur Adams, 73 Vernon St., Hartford
*Treasurer,* Frederic C. Palmer

Military Order of Foreign Wars of the U. S. Connecticut Commandery
*Commander,* Howard A. Giddings *Treasurer,* Irving E. Partridge, Jr.
*Secretary,* A. Stewart Gray, 11 Norwood Rd., West Hartford

Veterans of Foreign Wars, Ladies' Auxiliary, Department of Connecticut
Office:—Room 38A, State Office Bldg., Hartford
*President,* Katherine C. Hoffman, New Britain
*Treasurer,* Agnes M. Poliquin, Norwich
*Secretary,* Charlotte Schear, Newington

Veterans of Foreign Wars, Department of Connecticut
Office:—Room 38A, State Office Bldg., Hartford
*Commander,* Robert S. Quimby, New Britain
*Quartermaster,* George S. French, Hartford
*Adjutant,* Daniel F. Gorman, New Britain

The Connecticut Society of the Order of the Founders and Patriots of America
*Governor,* William H. Judd, New Britain
*Treasurer,* John M. Coleman, New Haven
*Deputy Governor,* W. Thurston Rowley, West Hartford
*Secretary,* Albert C. Merriam, New Haven

Conn. Chapter of National Society, Daughters of Founders and Patriots of America., Inc.,
*President,* Miss Sara Mead Webb, 992 Summer St., Stamford
*Vice-President,* Miss M. Adelaide Randall, 51 Church St., Groton
*Treasurer,* Mrs. Arthur H. Jackson, 201 Edwards St., New Haven 11
*Secretary,* Mrs. Harry Clifton Tolles, 545 Washington Ave., West Haven 16

### Department of Conn., Grand Army of the Republic

*Department Commander,* Charles Douglas, 290 Newhall St., New Haven
*Dept. Secretary,* Lt. Col. Arthur C. Bennett, 1565 Elm St., Stratford

### Woman's Relief Corps
### Department of Connecticut
### Auxiliary to the Grand Army of the Republic
### Headquarters, 62 Westview Ave., West Hartford

*President,* Mrs. Ada L. Moynihan, 82 Harwich St., Hartford
*Treasurer,* Mrs. Eleanor L. Lucy, West Mystic
*Secretary,* Mrs. Augusta R. Roemer, 843 Farmington Ave., West Hartford

### Woman's Relief Corps Home, Inc.—(Cromwell)

*President,* Mrs. Ida Hart, 116 Baltimore St., Hartford
*Secretary,* Mrs. Mabel H. Nodine, 856 Main St., Torrington
*Treasurer,* Mrs. Eleanor Lucy, West Mystic

### Department of Connecticut, Jewish War Veterans of the United States

*Commander,* Morris Bufferd, Room 284, State Office Bldg., Hartford
*Executive Secretary,* Ida Gitlen, Room 284, State Office Bldg., Harftord
*Adjutant,* Bert Schultz, 539 Lindley St., Bridgeport
*Quartermaster,* Herman Pollock, 2744 Fairfield Ave., Bridgeport

### Jewish War Veterans Auxiliary, Department of Connecticut
### Office:—Room 284, State Office Bldg., Hartford

*President,* Mrs. Mildred Smuckler, 164 Hanover St., Bridgeport
*Cor. Secretary,* Mrs. Ethel Shiller, 82 Cook St., Waterbury

### Society of Mayflower Descendants in the State of Connecticut

*Governor,* A. Wallace Cudworth, 78 Le May St., West Hartford
*Treasurer,* The Travelers' Bank & Trust Co., Hartford
*Recording Secretary,* Dr. Charles W. Crankshaw, Pleasant Valley Rd., South Windsor

### National Society Sons and Daughters of the Pilgrims (Connecticut Branch)

*Governor,* Mrs. James W. Knox, Hartford
*Treasurer,* Mrs. John F. Morris, West Hartford
*Secretary,* Mrs. Robert O. Rider, Glastonbury

### Naval and Military Order of the Spanish-American War, Connecticut Commandery

*Commander,* Carey Congdon *Treasurer,* Col. H. S. Dorsey
*Recorder,* Capt. A. P. Ware, 32 Latham St., Groton

### Department of Connecticut, United Spanish War Veterans
### Office:—Room 38A, State Office Bldg., Hartford

*Commander,* Thomas H. Holland, Hartford
*Adjutant,* Charles P. Dunlay, West Hartford
*Quartermaster,* Charles M. Bristol, Hartford

### Department of Connecticut, Auxiliary of the United Spanish War Veterans

*President,* Mrs. Mary Sebas, Torrington
*Treasurer,* Mrs. Lura E. Dutton, 59 Idylwood Avenue, Waterbury
*Secretary,* Mrs. Mary Mathieu, South Coventry

### Yankee Division Veterans' Association

*Commander,* John Carter, 28 Cortland St., Elmwood
*Treasurer,* Sam Marcus, 382 Iranistan Ave., Bridgeport
*Secretary,* H. Leroy Woodcock, 94 Elmwood Ave., Waterbury

Disabled American Veterans, Department of Connecticut
*Commander,* Philip Tamraz, Bristol
*Treasurer,* James Martone, Waterbury
*Adjutant,* Chester W. Alling, Hamden

Auxiliary of Disabled American Veterans,
Department of Connecticut
*Commander,* Laura Doerfler, Dayton Road, New London
*Treasurer,* Estelle Barro, 53 Drew Place, Bridgeport
*Adjutant,* Isabelle Martone, 329 West Grove St., Waterbury 76

## PROFESSIONAL ASSOCIATIONS

The Agassiz Association, Inc.
Office:—Arcadia Road, Old Greenwich
*Vice-President,* Hiram E. Deats *Asst. Treasurer,* Nellie P. Bigelow

American Vocational Association
*President,* Carl Gray, Farmington
*Treasurer,* Walter Schober, Manchester
*Secretary,* Joe Daly, Norwich

State Bar Association of Connecticut
Office:—205 Church St., New Haven
*President,* William B. Gumbart
*Vice-President,* Harold E. Drew
*Secretary and Treasurer,* Herbert S. MacDonald
*Asst. Secretary and Asst. Treasurer,* John I. Ely

Connecticut Association of Real Estate Boards
*President,* Phillip T. Saleski, Meriden
*Treasurer,* Alvin H. Hancock, Bridgeport
*Secretary,* Marshall C. Allaben, Greenwich

Connecticut Dietetic Association
*President,* Mary Breen
*Secretary,* Selma Swatsburg

Connecticut Education Association
*President,* Royden K. Greely
*Secretary,* Henry W. Farrington

Connecticut Home Economics Association
*President,* Katharine Tingley, University of Connecticut
*Secretary,* Edna Wilcox

Connecticut Public Health Association
*President,* Thomas Bergin, M.D., Greenwich
*Secretary,* Jessie Halbert

Connecticut State Nurses' Association
*President,* Agnes Ohlson
*Executive Secretary,* Mrs. Helen M. Cullen

Connecticut Section of American Society of Civil Engineers
*President,* Philip G. Laurson, 51 Prospect St., New Haven 11
*Secretary and Treasurer,* Harold L. Blakeslee, P. O. Box 1809, New Haven 7

The Connecticut Society of Civil Engineers, Inc.
Address, P. O. Box 235, New Haven, 2
*President,* Albert A. Cross
*Secretary and Treasurer,* H. Jackson Tippet

Connecticut State Firemen's Association
*President,* Thomas J. Egan *Treasurer,* Charles Brundage
*Secretary,* John Moehring, 56 Toms Rd., Stamford

### Connecticut Library Association

*President,* Isabelle B. Hurlbutt, Greenwich Library, Greenwich
*Vice-President,* Ransom L. Richardson, Curtis Memorial Library, Meriden
*Secretary,* David Clift, Yale University Library, New Haven
*Treasurer,* Sister Marie Celine, St. Joseph College, West Hartford

### The Connecticut Chiefs of Police Association

*President,* William J. Roach, Superintendent of Police, Waterbury Police Department
*Secretary-Treasurer,* Timothy J. Kelleher, Chief of Police, East Hartford
*Recording Secretary,* John A. Lyddy, Supt. of Police, Bridgeport

### State Police Association

*President,* Chief John B. Brennan, Stamford
*Treasurer,* Chief William C. Hart, New Britain
*Secretary,* Supt. John A. Lyddy, Bridgeport

### Connecticut Society of Certified Public Accountants

*President,* George M. Connors, Waterbury
*Treasurer,* Peter P. Morrell, Bridgeport
*Secretary,* Frederick F. Fischer, 185 Church St., New Haven

### Waterbury Society for Mental Hygiene
35 Field Street, Waterbury, Conn.

*President,* Mrs. Rodney Chase, Watertown
*Vice-Presidents*
Dr. E. J. Godfrey, City Hall
Miss Frances Griffin, Watertown
*Treasurer,* Stuart E. Judd, 103 Buckingham Street
*Asst. Treasurer,* Mrs. John Tufel, 146 Pine Street
*Secretary,* Anna E. Fagan, 35 Herkimer Street

## MEDICAL SOCIETIES

### Connecticut State Dental Association

*President,* Clifford W. Vivian, D.D.S., 58 Elbridge Road, New Britain
*Secretary-Treasurer,* Earle S. Arnold, D.D.S., 37 Linnard Road, West Hartford

### Hartford Dental Society

*President,* Alfred J. Gengras, Jr.
*Vice-President,* Merrill C. Hills
*Secretary,* Joseph Nassau, 1840 Park St., Hartford
*Treasurer,* William T. Barto, Jr.
*Trustee,* Alfred J. Gengras, Sr.
(*for a period of three years*)

### The Horace Wells Club, Hartford

*President,* William A. Hillis, D.D.S., 22 Lafayette Place, Greenwich
*Secretary,* Frederic T. Murlless, Jr., D.D.S., 43 Farmington Ave., Hartford

### Naugatuck Valley Dental Society

*President,* Frank F. Alu, 402 Main St., Ansonia
*Secretary,* Joseph M. Gaynor, 71 Bridge St., Shelton

### New Haven Dental Association

*President,* Dr. Eric J. Barker, 12 North Main St., Wallingford
*Secretary,* Dr. Joseph Dickstein, 100 Whitney Ave., New Haven

### The New London County Dental Association

*President,* Thomas Durivan, 302 State St., New London
*Secretary,* Joseph C. Dembo, 306 Thames St., Groton

### Connecticut State Medical Society

Office:—258 Church St., New Haven

*President,* James R. Miller, Hartford
*President-Elect,* Samuel C. Harvey, New Haven
*Treasurer,* Cole B. Gibson, Meriden
*Executive Secretary,* Creighton Barker, New Haven

#### Fairfield County

*President,* J. Grady Booe, 144 Golden Hill St., Bridgeport
*Secretary,* George A. Buckhout, 144 Golden Hill St., Bridgeport

#### Hartford County

*President,* Louis P. Hastings, M.D. 129 Paxton Rd. West Hartford
*Secretary,* W. Holbrook Lowell, Jr., M.D., 703 Asylum Ave., Hartford

#### Litchfield County

*President,* Winfield E. Wight, M.D., Thomaston
*Secretary,* Thomas J. Danaher, M.D., Torrington

#### Middlesex County

*President,* Frank H. Couch
*Secretary,* Norman E. Gissler

#### New Haven County

*President,* Ralph E. McDonnell, 158 Whitney Ave., New Haven
*Secretary,* Courtney C. Bishop, 33 Whitney Ave., New Haven

#### New London County

*President,* Alfred Labensky, M.D., 85 Federal St., New London
*Secretary,* Thomas Soltz, 52 Huntington St., New London

#### Tolland County

*President,* John E. Flaherty, Rockville
*Secretary,* Francis H. Burke, Rockville

#### Windham County

*President,* Moses Margolick, Putnam
*Clerk,* Brae Rafferty, Willimantic

### Connecticut Homeopathic Medical Society

*President,* Anthony Shupis, Jr., M.D., Torrington
*Treasurer,* Charles H. Hodgkins, M.D., New Haven
*Secretary,* Raoul A. V. Siliciano, M.D., Bristol

### The Connecticut Society for Mental Hygiene

Office:—152 Temple St., New Haven

*President,* George R. H. Nicholson, Ph.D. *Treasurer,* John R. Daniell
*Executive Secretary,* Frances Hartshorne

### Connecticut Pharmaceutical Association

Office:—20 Lake Place, New Haven 11

*President,* Wm. Tracy Cadwell, New Haven
*Secretary-Treasurer,* Alice-Esther Garvin, New Haven

## PRIVATE EDUCATIONAL INSTITUTIONS

### Colleges and Universities

### Albertus Magnus College—New Haven

*President,* Sister Mary Samuel, O.P. *Treasurer,* Sister M. Irmina, O.P.
*Secretary,* Sister Mary Charles, O.P. *Registrar,* Sister M. Dorilda, O.P.
*Dean,* Sister Angelita, O.P.

### Annhurst College—South Woodstock

*President,* Mother Louis du Sacré Coeur Salaün
*Treasurer,* Mother Marie Zéphirin Guilcher
*Secretary,* Mother Francis Marie Harscouët

### Connecticut College—New London

*President,* Rosemary Park, Ph.D. *Treasurer,* Earle W. Stamm
*Secretary,* Mrs. James W. Morrisson

### Hillyer College—Hartford

*President,* Alan S. Wilson
*Dean,* Dr. Pascal Poe
*Bursar,* Richard Ericson
*Registrar,* Ruth E. Bliss
*Dean of Women,* Elizabeth Lindsay
*Director Evening College,* Ernest A. Dudley

### Larson College—Hamden

*President,* George V. Larson *Dean,* Olga K. Larson
*Registrar and Secretary,* Maleska S. Robinson
*Admin. Assistant,* Julienne Vanger *Bursar,* Albert Eason

### Saint Joseph College—West Hartford

*President,* Rev. Mother Maria Francis *Treas.,* Mother Maria Concepta
*Secretary,* Mother M. Ethelreda *Dean,* Sister M. Rosa
*Registrar,* Sister M. Consilia

### Trinity College—Hartford

*President,* G. Keith Funston, M.B.A. *Registrar,* Arthur Adams, Ph.D.
*Secretary,* Lyman B. Brainerd, B.A. *Treas.,* J. W. Getzendanner, Jr., M.B.A.

### University of Bridgeport—Bridgeport

*President Emeritus,* E. Everett Cortright
*President,* James H. Halsey
*Vice-President,* Henry W. Littlefield
*Dean of the College of Arts and Sciences,* Clarence D. L. Ropp
*Dean of the Junior College of Connecticut,* Harry A. Becker
*Registrar,* Earle M. Bigsbee
*Bursar and Comptroller,* William E. McNamara

### Wesleyan University—Middletown

*President,* Victor L. Butterfield *Treasurer,* George B. Thurston
*Secretary* of the Faculty, John W. Spaeth, Jr.

### Yale University—New Haven

*President,* Charles Seymour, Ph.D., Litt.D., LL.D.
*Provost,* Edgar Stephenson Furniss, Ph.D., LL.D.
*Secretary,* Carl Albert Lohmann, M.A.
*Treasurer,* Laurence Gotzian Tighe, M.A.
*Registrar,* One for each school in the University

## PROFESSIONAL SCHOOLS

### Berkeley Divinity School—New Haven

*Dean,* Rev. Lawrence Rose S.T.D. *Treasurer,* Frank Gulden
*Secretary,* Charles E. A. Winslow, P.H.
*Bursar,* Rev. Harold Belshaw, B.D.

### University of Connecticut, School of Law
### 39 Woodland Street, Hartford, Conn.

*Dean,* Bert E. Hopkins, Ph.D., LL.B., LL.M., J.S.D.

University of Connecticut, Hartford College of Insurance
39 Woodland Street, Hartford, Conn.
*Dean,* Laurence J. Ackerman, M.A., LL.B.

Hartford Seminary Foundation—Hartford
*President,* Russell H. Stafford, D.D., LL.D.
*President, Board of Trustees,* Berkeley Cox
*Treasurer,* Hartford National Bank and Trust Co.
*Secretary,* Willard T. Carter, B.D.

Hartford Theological Seminary
*Dean,* Tertius van Dyke, M.A., B.D.

Hartford School of Religious Education
*Dean,* George R. Wells, M.A., Ph.D.

Kennedy School of Missions
*Dean,* Malcolm S. Pitt, M.A., D.D.

Julius Hartt Musical Foundation—Hartford
*Director,* Moshe Paranov *Dean,* Samuel Berkman
*Secretary and Registrar,* Stephen Langton

Marianapolis College—Thompson
*President,* Very Rev. Joseph Vaskas *Treas.,* Rev. Vincent Andriuska
*Secretary,* Rev. Joseph Dambrauskas *Reg.,* Rev. John Skrodenis

St. Mary's Seminary—Norwalk
*President,* Rev. Anthony F. Lechner, C.S.Sp., M.A.
*Treasurer,* Rev. Herbert J. Frederick, C.S.Sp., B.A.
*Registrar,* Rev. Francis H. McGlynn, C.S.Sp., D.D.

St. Thomas' Seminary—Bloomfield
*President,* Reverend Joseph M. Griffin
*Vice-President Dean and Registrar,* Reverend Raymond G. LaFontaine
*Treasurer,* Reverend Daniel Barry

**Junior Colleges**

Hartford Junior College—West Hartford
*Dean,* Laura A. Johnson
*Chairman of Trustees,* Howell Cheney
*Comptroller,* Clement C. Hyde

Junior College of Commerce—New Haven
*President,* Samuel W. Tator *Treasurer,* Frederick C. Burroughs
*Secretary,* Frank E. Bigelow *Dean,* Nils G. Sahlin

Junior College of Physical Therapy—New Haven
*President,* H. E. Stewart, B.S., M.D. *Treas.,* H. E. Stewart, B.S., M.D.
*Secretary,* Laura Gleason, R.P.T. *Dean,* John C. Allen, B.A., M.D.

New Haven Y.M.C.A. Junior College—New Haven
*Director,* Lawrence L. Bethel
*Industrial Coordinator,* Harold W. Schaughency
*Secretary,* Katharine Blenis Ramshaw
*Director of Instruction,* Marvin K. Peterson
*Director of Student Personnel,* James M. Orr
*Registrar,* Julia M. Stockover

New London Junior College—New London
*Chairman,* Waldo E. Clarke, B.S. *President,* Tyrus Hillway, Ph.D.
*Treasurer,* Ralph W. Matteson *Secretary,* Orvin G. Andrews

Weylister Junior College—Milford
*President,* Marian W. S. Beach *Treasurer,* August A. DeBard, Jr.
*Secretary,* Constance A. Nutter *Registrar,* Mary A. Isbister

## Special Schools

### American School at Hartford for the Deaf

*President,* Henry A. Perkins *Secretary,* Douglass B. Wright
*Treasurer,* Hartford National Bank and Trust Co.
*Principal,* Edmund B. Boatner

### Connecticut Institute for Blind—Hartford

*President,* Rockwell Harmon Potter
*Vice-President,* Fletcher D. Parker
*Secretary,* Harvey Goodwin
*Treasurer,* Hartford National Bank and Trust Co.
*Supt. School Dept.,* Frank Johns, Jr.
*Supt. Trades Dept.,* E. A. Chambers

### Newington Home and Hospital for Crippled Children

*President,* Thomas F. Oakes *Treasurer,* Hartford-Conn. Trust Co.
*Secretary,* Maxwell Moore *Director,* Berger E. Foss

## Hospitals

### BRIDGEPORT †Bridgeport Hospital

*President,* Oliver T. Osborne *Treasurer,* Lewis A. Shea
*Secretary,* Harry B. Curtis *Superintendent,* James M. Dunlop

### Englewood Hospital

*Health Officer,* Richard O'Brien Shea, M.D., M.P.H.
*Supervisor,* Mrs. Marion McGee, R.N. *Secretary,* Bessie O'Hara

### †Park City Hospital

*President,* Judge Samuel Friedman *Treasurer,* Benjamin P. Levine
*Secretary,* Benjamin P. Levine *Superintendent,* Fern L. Locke, R.N.

### †St. Vincent's Hospital

*President and Treasurer,* Sister Mary Loretta, R.N.
*Secretary,* Sister Juliana
*Administrator,* Sister Mary Loretta, R.N.

### BRISTOL †Bristol Hospital, Inc.

*President,* Fuller F. Barnes *Treasurer,* William P. Calder
*Secretary,* Newell Jennings *Superintendent,* Sidney J. Barnes

### DANBURY †Danbury Hospital

*President,* Thomas J. Bowen *Administrator,* Anna M. Griffin, R.N.
*Secretary,* Gerald B. Curtis
*General Manager and Treasurer,* F. Ward DeKlyn

### DERBY †Griffin Hospital

*President,* George H. Gamble *Treasurer,* Kenneth S. Smith
*Secretary,* Paul E. Schumacher *Superintendent,* Helen T. Nivison

### GREENWICH †Greenwich Hospital

*President,* Edward K. Warren *Treasurer,* Irvin A. Sprague
*Secretary,* Mrs. Kenneth C. Brownell *Administrator,* William J. Donnelly

### Nathaniel Witherell Hospital

*President,* Charles W. Knapp, M.D. *Director,* Thomas J. Bergin, M.D.
*Secretary,* Charles S. Knapp, M. D.
*Superintendent,* E. Lillian Nichols, R.N.

---

† Indicates approved for insurance plans. Sec. 1136e, Cum. Suppl., 1939. For detailed information concerning any hospital in Connecticut, consult the State Department of Health, State Office Building, Hartford.

HARTFORD †Hartford Hospital

*Chairman of the Board,* John O. Enders
*President,* William H. Putnam
*Vice-President,* George J. Mead
*Secretary,* Robert E. Darling
*Treasurer,* The Hartford-Connecticut Trust Company
*Director,* Wilmar M. Allen, M.D.

John J. McCook Memorial Hospital
*Formerly the*
Hartford Municipal Hospital

*President of Board,* Wilfred H. Dresser
*Vice-President of Board,* Mrs. Roscoe N. Gray
*Welfare Director,* Laurence A. Fagan

†Mt. Sinai Hospital

*President,* A. I. Savin
*Secretary,* Edward S. Dragat
*Treasurer,* Harry S. Blumenthal
*Director,* Dr. I. S. Geetter
*Superintendent,* Mrs. Stephanie Lepkowski, R.N.

†St. Francis Hospital

*President,* Most Reverend Henry J. O'Brien
*Treasurer,* Sister Bernard Mary
*Secretary,* Right Reverend Msgr. John J. Hayes

MANCHESTER †Manchester Memorial Hospital

*President,* C. Elmore Watkins
*Treasurer,* Manchester Trust Co.
*Secretary,* F. A. Verplanck
*Superintendent,* William P. Slover

MERIDEN †The Meriden Hospital

*President,* Albert S. Jourdan
*Secretary,* Cole B. Gibson, M.D.
*Treasurer,* The Meriden Trust & Safe Deposit Co.
*Manager,* Howard F. Saviteer

MIDDLETOWN †Middlesex Hospital

*President,* Henry H. Lyman
*Secretary,* Richard P. Penfield
*Vice-President,* James A. German
*Administrator,* Howard S. Pfirman
*Treasurer,* The Middletown National Bank

MILFORD †Milford Hospital

*President,* Omar W. Platt
*Vice-President,* Morris Abbott
*Secretary and Treasurer,* Theodore Judson
*Superintendent,* Edith M. Oddy, R.N.

NEW BRITAIN

†New Britain General Hospital

*President,* Philip B. Stanley
*Secretary,* Robert S. Brown
*Vice-President,* Noah Lucas
*Clerk,* Josephine S. Begay
*Treasurer,* The New Britain Trust Co.
*Managing Director,* H. Weston Benjamin, M. D.

New Britain Memorial Hospital

*President,* Joseph C. Andrews
*Treasurer,* Rev. J. J. Pitrus
*Vice-President,* Robert C. Legat, Jr.
*Secretary,* Mrs. H. F. Baker
*Superintendent,* Sister Mary Boguchwala

---

† Indicates approved for insurance plans. Sec. 1136e, Cum. Suppl., 1939. For detailed information concerning any hospital in Connecticut, consult the State Department of Health, State Office Building, Hartford.

### †Grace-New Haven Community Hospital

*President,* D. Spencer Berger *Secretary,* Stanley Daggett
*Treasurer,* Union & New Haven Trust Co.
*Chairman of Board,* Frederick H. Wiggin
*Vice-Presidents,* Robert S. Judd, Harry B. Kennedy, Frederick D. Grave

### †Hospital of St. Raphael

*President,* Most Reverend Henry J. O'Brien, D.D.
*Treasurer,* Sister Rose Alexis *Secretary,* Sister M. Priscilla
*Director,* Sister Rose Alexis

## NEWINGTON

### Veterans' Administration Hospital

*Manager,* Lewis G. Beardsley, M.D.
*Chief, Medical Service,* Paul Kunkel, M.D.
*Chief, Surgical Service,* Alfred Hurwitz, M.D.
*Executive Officer,* Alan W. Chadwick
*Finance Officer,* John B. Connor
*Personnel Officer,* Edward C. Johnson
*Registrar,* Charles A. Van Sluyter
*Utility Officer,* William G. Russell
*Special Service Officer,* Josseph R. Hyman
*Supply Officer,* William A. Dodge

## NEW LONDON

### †The Lawrence and Memorial Associated Hospitals

*President,* Ralph A. Powers *Sec'y and Treas.,* Clark D. Edgar
*Administrator,* Richard J. Hancock

### Dr. Lena's Surgical Hospital

*President,* Hugh F. Lena, M.D. *Treasurer,* Mrs. Hugh F. Lena
*Secretary,* Mary K. Pillari *Superintendent,* Mrs. Mary Reidy, R.N.

## NEW MILFORD †New Milford Hospital

*President,* J. F. Bresnahan *Treasurer,* Adeline B. Strong
*Secretary,* S. Boynton Ferriss *Superintendent,* Dorothy T. Folta, R.N.

## NORTH CANAAN

### †Robert C. Geer Memorial Hospital, Inc.

*President,* Frank A. Whiting *Treasurer,* George P. Hardenbergh
*Secretary,* George P. Hardenbergh *Superintendent,* Mary A. Ivory, R.N.

## NORWALK †Norwalk Hospital

*President,* John Cavanagh *Vice-President,* Samuel Roodner
*Vice-President,* Frederick T. Bedford *Treasurer,* Currier Lang
*Vice-President,* Russell Frost Jr. *Sec'y. and Admr.* Robert N. Brough

## NORWICH †William W. Backus Hospital

*President,* Arthur B. Barnes
*Vice-President,* Harold C. Dahl
*Secretary,* Edward W. Jewett
*Treasurer,* Hartford-Connecticut Trust Co.
*Superintendent,* Emery H. Davis

## PUTNAM †Day Kimball Hospital

*President,* Walter N. King *Treasurer,* Harold F. Field

---

† Indicates approved for insurance plans. Sec. 1136e, Cum. Suppl., 1939. For detailed information concerning any hospital in Connecticut, consult the State Department of Health, State Office Building, Hartford.

ROCKVILLE †Rockville City Hospital, Inc.
*President,* Lebbeus F. Bissell
*Vice-President,* Claude A. Mills
*Secretary,* Donald C. Fisk
*Treasurer,* Hartford-Connecticut Trust Co.
*Superintendent,* Emma B. Smith, R. N.

SHARON †The Sharon Hospital, Inc.
*President,* J. Stuart Chaffee, M. D.
*Vice-President,* Lyman Rhoades
*Treasurer,* John C. von Glahn
*Secretary,* Clement R. Ford
*Superintendent,* Janet M. Ptolemy, R.N.

SOUTHINGTON
†Bradley Memorial Hospital and Health Center
*President,* Clifford W. Rush, Jr. *Treasurer,* Charles E. Smith
*Secretary,* Samuel W. Bowers *Supt.,* Mrs. R. Julia DeMayo, R.N.

STAFFORD SPRINGS
†The Cyril and Julia C. Johnson Memorial Hospital, Inc.
*President,* Angus C. Park *Treasurer,* William O. Ladish
*Secretary,* William O. Ladish *Superintendent,* Margaret M. Watson

STAMFORD †St. Joseph's Hospital
*President,* Most Reverend Henry J. O'Brien, D.D.
*Treasurer,* Reverend Nicholas P. Coleman
*Secretary,* Reverend Nicholas P. Coleman
*Superintendent,* Sister M. Sacred Heart

†Stamford Hospital
*President,* C. Russell Waterbury *Secretary,* John C. Durey
*Vice-President,* Harold E. Rider *Treasurer,* W. Myron Weed
*Superintendent,* LeRoy C. Brown

TORRINGTON
†Charlotte Hungerford Hospital
*President,* Francis H. Griffiths *Treasurer,* Frederick L. Braman
*Secretary,* James W. Roraback *Director,* Albert F. Dolloff, Ph.D.

WALLINGFORD Gaylord Farm Sanatorium
*President,* Edward M. Gaillard *Treas.,* Union & New Haven Trust Co.
*Secretary,* Paul N. Dann *Superintendent,* David R. Lyman, M.D.
*Medical Director,* W. H. Morriss, M.D.

WATERBURY †St. Mary's Hospital Corp.
*President,* Most Rev. Henry J. O'Brien *Secretary,* Sister Cecelia Agnes
*Treasurer,* Sister Mary Teresia, R.M., B.S.
*Superintendent,* Sister Mary Teresia, R.M., B.S.

†Waterbury Hospital
*President,* Elton S. Wayland *Treasurer,* Edwin C. Northrop
*Secretary,* Bennet Bronson *Superintendent,* Aida E. Creer, R.N.

WILLIMANTIC
†The Windham Community Memorial Hospital, Inc.
*President,* Walter S. Barnes *Treasurer,* Willis Ridgeway
*Secretary,* Charles W. Hill *Superintendent,* William B. Sweeney

WINSTED †Litchfield County Hospital
*President,* Robert E. Gaylord *Treasurer,* Wallace W. Taylor
*Secretary,* Howard M. Deming *Administrator,* William H. Sisson
*Superintendent,* Austin Jay Shoneke, F.A.C.H.A.

---

† Indicates approved for insurance plans. Sec. 1136e, Cum. Suppl., 1939. For detailed information concerning any hospital in Connecticut, consult the State Department of Health, State Office Building, Hartford.

## PRIVATE NERVOUS AND MENTAL HOSPITALS

(These hospitals may accept both psychotic and non-psychotic patients)

| *Hospital* | *Town* | *Physician-in-Charge* |
|---|---|---|
| Dr. Barnes' Sanitarium | Stamford | Frank H. Barnes, M.D. |
| Blythewood Sanitarium, Inc. | Greenwich | Harry M. Tiebout, M.D. |
| Brooklea Farm | Greenwich | George W. Henry, M.D. |
| Crestview Sanitarium, Inc. | Greenwich | G. Barnham Beaman, M.D. |
| Easy Acres | Newtown | Francis Paul, M.D. |
| Elmcrest Manor | Portland | V. Gerard Ryan, M.D. |
| Elmcroft, Dr. Vail's Sanitarium, Inc. | Thompsonville | Thornton E. Vail, M.D. |
| Hall-Brooke Sanitarium | Greens Farms | D. B. Griffin, M.D. |
| Institute of Living | Hartford | C. Charles Burlingame, M.D. |
| Psychiatric Clinic of the New Haven Hospital | New Haven | Burness E. Moore, M.D. |
| Stamford Hall | Stamford | Clifford D. Moore, M.D. |
| Tophassee Grange, Inc. | Stamford | George W. Henry, M.D. |
| Westport Sanitarium | Westport | G. H. Gerow, M.D. |
| (These hospitals may not accept pschotic or mentally-ill patients) | | |
| Cromwell Hall, Inc. | Cromwell | Frank H. Couch, M.D. |
| Silver Hill Foundation, Inc. | New Canaan | William B. Terhune, M.D. |

---

## ORPHANAGES

### CROMWELL — Children's Home

*President,* G. Arthur Peterson
*Superintendent,* Rev. G. H. Erickson
*Treasurer,* Karl G. Johnson
*Secretary,* Mrs. J. Edwin Nilson

### HARTFORD

#### The Children's Village of the Hartford Orphan Asylum

*President,* Mrs. Newton C. Brainard
*Treasurer,* Hartford-Conn. Trust Co.
*Secretary,* Mrs. Arthur H. Merrill

#### House of Good Shepherd

*President,* Most Reverend Henry J. O'Brien, D.D.
*Vice-President,* Right Reverend Monsignor John Hayes
*Treasurer,* Mother Gemma
*Secretary,* Sister Mary Helena

### NEW BRITAIN — The Children's Home Association

*President,* Haddon E. Klingberg
*Secretary,* Mrs. J. E. Klingberg
*Treasurer,* Haddon E. Klingberg
*Superintendent,* Haddon E. Klingberg

#### Polish Orphanage

*President,* Most Reverend Henry J. O'Brien, D.D.
*Treasurer,* Mother Mary Serafina
*Secretary,* Sister Mary Bogumila
*Superintendent,* Mother Mary Serafina

### NEW HAVEN

#### Children's Center (New Haven Orphan Asylum)

*President,* Mrs. Harold S. Burr
*Treas.,* Mrs. Clyde Hill
*Sec.,* Mrs. William Hoblitzelle
*Exec. Director,* Byron T. Hacker

#### Highland Heights (Formerly St. Francis Orphan Asylum)

*President,* Most Reverend Henry J. O'Brien, D.D.
*Treasurer,* Sister M. Maria Lynch
*Secretary,* Matthew T. Birmingham

## THE PRESS OF CONNECTICUT

The Associated Press, State Bureau, day address, c/o *New Haven Register*, P. O. Box 601, New Haven 3, Paul V. Cochrane, Chief of Bureau; International News Service, 488 Main Street, Hartford, Jerry Hallas, Manager; The United Press Assns., P. O. Box 1349, Hartford, William D. Clark, Manager.

**Daily Newspapers**
Except Sunday

| *Evening | | †Morning |
|---|---|---|
| Where Pub. and Name | Politics | Editor |
| Ansonia, *Sentinel** | Ind. Rep. | C. H. Flynn |
| Bridgeport, *Post** | Ind. | |
| *Telegram*† | Ind. | George C. Waldo |
| *Sporting News* | Ind. | John Micklus |
| Bristol, *Press** | Ind. Rep. | Arthur S. Barnes |
| Danbury, *News-Times** | Ind. | John E. Horan |
| Greenwich, *Time** | Ind. Rep. | Ted Yudain |
| Hartford, *Courant*† | Ind. Rep. | Herbert Brucker |
| *Times** | Ind. Dem. | C. C. Hemenway |
| Manchester, *Evening Herald** | Ind. Rep. | Alan H. Olmstead |
| Meriden, *Journal** | Ind. | Sanford H. Wendover |
| *Record*† | Ind. Rep. | Thomas H. Warnock |
| Middletown, *Press** | Ind. Rep. | Fred N. Smith |
| Naugatuck, *News** | Ind. | Joseph P. Donahue |
| New Britain, *Herald** | Ind. | Johnstone Vance |
| New Haven, *Journal-Courier*† | Ind. | James M. Groves |
| *Register** | Ind. | John Day Jackson |
| New London, *Day** | Ind. Rep. | George E. Clapp |
| Norwalk, *Hour** | Ind. | Sidney A. Bedient |
| Norwich, *Bulletin*† | Rep. | |
| *Record** | Ind. Dem. | Harvey M. Briggs |
| Stamford, *Advocate** | Ind. Rep. | Kingsley Gillespie |
| Torrington, *Register** | Ind. Rep. | John H. Thompson |
| Waterbury, *American** | Ind. Rep. | E. Robert Stevenson |
| *Republican*† | Ind. Rep. | E. Robert Stevenson |
| Willimantic, *Chronicle** | Ind. | Roy W. Downer |
| Winsted, *Citizen** | Ind. | Thomas A. Haggerty |

**Sunday Newspapers**

| | | |
|---|---|---|
| Bridgeport, *Herald* | Ind. | Alfred G. Jackson |
| *Life* | Ind. | Robert M. Sperry |
| *Sunday Post* | Ind. | George C. Waldo |
| Hartford, *Courant* | Ind. Rep. | Herbert Brucker |
| New Haven, *Register* | Ind. | John Day Jackson |
| Norwich, *Sunday Record* | Ind. | Harvey M. Briggs |
| Waterbury, *Sunday Rep'blican* | Ind. Rep. | E. Robert Stevenson |
| Wethersfield, *News* | Ind. | Charles Hershman |

## Weekly Newspapers

| Where Pub. and Name | Politics or Trade | Editor |
|---|---|---|
| Branford, *Review* | Ind. | Alice T. Peterson |
| Bridgeport, *Our Paper* | Ind. | Rev. Stephen F. Chernitzky |
| *La Sentinella* (Italian) | Ind. | Frank Altieri |
| Clinton, *Recorder* | Ind. | Allen W. Jones |
| Collinsville, *Farmington Valley Herald* | Ind. | William P. Downey |
| Danielson, *Windham County Transcript* | Ind. Rep. | W. H. G. Herklots |
| Darien, *Review* | Ind. | Charles R. Mitchell |
| Deep River, *New Era* | Ind. | Curtiss S. Johnson |
| East Hampton, *News* | Ind. | Albert T. Ellis |
| East Hartford, *Gazette* | Ind. | Henri Tussenbroek |
| Fairfield, *News* | Ind. | Jeanne R. Brennan |
| Guilford, *Shore Line Times* | Ind. | H. Philip Dudley |
| Hartford, *Catholic Transcript* | Non. Pol. | Rev. J. P. Timmins |
| *Conn. Law Journal* | Law | John J. Sweeney |
| *Jewish Ledger* | Ind. | Rabbi A. J. Feldman |
| Jewett City, *Press* | Ind. | Dorothy S. Barber |
| Lakeville, *Journal* | Ind. | Elizabeth Ann Hoskins |
| Litchfield, *Enquirer* | Ind. | Margaret B. Crapo |
| Milford, *Citizen* | Ind. | Roger F. Lyon |
| *News* | Ind. | Gordon A. Goldsmith |
| Moosup, *Journal* | Ind. | Dorothy S. Barber |
| New Britain, *Przewodnik Katolicki* | Ind. | S. Torosiewicz |
| New Canaan, *Advertiser* | Ind. | Carlton E. Hill |
| New Haven, *Commercial Record* | Real Est. and Bldg. | Wilfred J. Kennedy |
| *Union Times* | Labor | Nathan Sherman |
| New Milford, *Times* | Ind. | Alfred C. Worley |
| Newtown, *Bee* | Ind. | Paul S. Smith |
| North Canaan, *Connecticut Western News* | Ind. | Walter R. Grannan |
| Plainfield, *Journal* | Ind. | Dorothy S. Barber |
| Plainville, *News* | | August L. Loeb |
| Putnam, *Patriot* | Ind. | John E. McCormac |
| *Windham County Observer* | Ind. | Arthur P. Bove |
| Ridgefield, *Press* | Ind. | Karl S. Nash |
| Rockville, *Journal* | Ind. Rep. | Stephen J. Von Euw |
| *Leader* | Ind. | Thomas F. Rady |
| Seymour, *Record* | Ind. Rep. | Charles R. Baker |
| Southington, *News* | Ind. | August L. Loeb |
| Stafford Springs, *Stafford Press* | Ind. | Robert Warner |

| Where Pub. and Name | Politics | Editor |
|---|---|---|
| Stamford, *La Tribuna* | Ind. | Peter P. Vescio |
| *Shopper* | Ind. | Harry Rosenbaum |
| Stratford, *News* | Ind. | Willis Geist Newbold |
| Thomaston, *Express* | Ind. | Mandley P. Sturdy |
| Thompsonville, *Press* | Ind. | Margaret A. Furey |
| Waterbury, *Citizen of Connecticut* | Ind. | Ciro Lanza |
| *La Verita* (Italian) | Rep. | Nicola Testa |
| West Hartford, *News* | Ind. | Edward C. Lavelle |
| West Haven, *Town Crier* | Ind. | Frank M. Sheehan |
| Westport, *Town Crier* | Ind. | J. Edward DeCourcy |
| *Westporter-Herald* | Ind. | Percy N. Stone |
| Wilton, *Bulletin* | Ind. | C. B. Squire |
| Windsor, *News-Weekly* | Ind. | J. Jeremiah Hallas |
| Windsor Locks, *Journal* | Ind. | J. Finton Wallace |
| Winsted, *Herald* | Ind. Rep. | |
| *Litchfield County Leader* | Ind. Dem. | Thomas A. Haggerty |

**Monthlies**

| Where Pub. and Name | Subject | Editor |
|---|---|---|
| Darien, *Grade Teacher* | Education | Florence Hale |
| Greenwich, *Glamour* | Fashion | Elizabeth Penrose |
| Hartford, *Automobiler** | Auto Club | W. G. Robinson |
| *Connecticut Teacher* | Education | Lyndon V. Pratt |
| *Conn. State Medical Journal* | Medical | Stanley B. Weld, M.D. |
| *Spice Box* | Secretaries | Edith Munsell |
| *State Employee* | Employee News | Herbert P. Plank |
| *Wage Earner** | Ind. | Jo. Bruce Chapin |
| Meriden, *Il Sole* | Literary | Joseph A. DiLoreto |
| New Haven, *American Journal of Science* | Scientific | Richard S. Lull |
| *Cackle and Crow* | Poultry | Paul Ives |
| *Columbia* | K. of C. | John B. Donahue |
| *Connecticut Circle* | Ind. | Harry F. Morse |
| *Yale Law Journal*† | Legal | John R. Thompson |
| *Yale Literary Magazine*† | Literary | Thomas McMahon |
| *Yale Review*† | Ind. | Helen MacAfee |
| Stamford, *Wire and Wire Products* | Engineering | Richard E. Brown |
| Waterbury, *Connecticut Motorist* | Motor Club | Tom Pendleton |
| *Conn. Reviewer and Items of Interest* | Ind. | Harmon A. Genlot |

* Published bi-monthly. † Published quarterly.

## CONNECTICUT EDITORIAL ASSOCIATION

(Organized January 16, 1888)

*President*—Edward M. Brennan, *The Fairfield News* (Fairfield)

*Senior Vice-President*—Henry Franklin Morse, *Connecticut Circle*

*Secretary-Treasurer*—J. Edward DeCourcy, *Westport Town Crier*

*County Vice-Presidents:* Fairfield County, John Hersam, *New Canaan Advertiser;* Hartford County, Edward B. Stevens, *East Hartford Gazette;* Litchfield County, Mrs. Ann Hoskins, *Lakeville Journal;* New London County, Jerome Anderson, 3rd, *Stonington Mirror;* Tolland County, John Netto, *Stafford Springs Press;* New Haven County, Leslie Tyler, "Along the Line", New York, New Haven and Hartford Railroad; Middlesex County, Curtiss S. Johnson, *Deep River New Era;* Windham County, W. G. H. Herklots, *Windham County Transcript* (Danielson).

## THE LAUREL CLUB

(Organized 1909)

To foster cooperation among legislative newspapermen; to promote better government by accurate and fearless reporting; to puncture the overinflated egos of Legislators—Constitution.

### Officers

*President*—Carl J. Lalumia, *Associated Press*

*Vice-President*—William J. Walsh, *Bridgeport Post-Telegram*

*Secretary*—William A. Sheehan, *New York Times*

*Assistant Secretary*—Keith Schonrock, *Hartford Courant*

*Treasurer*—Sereno B. Gammell, *Station WTHT*

*Assistant Treasurer*—William J. Foote, *Hartford Courant*

*Executive Committee*—Carleton B. Clyma, Chairman, *New Haven Register;* Moses Berkman, *Hartford Times;* James A. Harrington, *Hartford Times;* David S. Clarke, *Associated Press;* Jack Zaiman, *Hartford Courant;* J. Jeremiah Hallas, *International News Service* and *WTIC;* Jack Devine, *Bridgeport Herald;* Walter R. Brooks, *Waterbury Republican;* Jerauld Manter, *United Press Association.*

# PUBLIC LIBRARIES OF CONNECTICUT

| Town P. O. where other than town | Name of Library | Year Estab. | Total number bound volumes | Librarian |
|---|---|---|---|---|
| Andover | Andover Public | 1895 | 7,300 | Mrs. Mildred T. Hyatt |
| Ansonia | Ansonia Public | 1896 | 37,161 | Margaret H. Woodruff |
| Ashford Warrenville | Babcock | 1865 | 4,616 | Mrs. Fred Parker |
| Avon | Avon Free Public | 1909 | 5,764 | Mrs. C. B. Hadsell |
| Beacon Falls | Beacon Falls Public | 1922 | 8,350 | Maude Eggleton |
| Berlin | Berlin Free | 1782 | 8,088 | Emily Brandegee |
| Berlin East Berlin | East Berlin Library | 1847 | 2,566 | Doris Taylor |
| Berlin Kensington | Peck Memorial | 1829 | 6,629 | Mrs. Lulu Upson |
| Bethany | Clark Memorial | 1930 | 5,495 | Mrs. Edward H. Hinman |
| Bethel | Bethel Free Public | 1910 | 10,414 | Mrs. Katherine H. Hodgson |
| Bethlehem | Bethlehem Free Public | 1857 | 3,446 | Ruth K. Raymond |
| Bloomfield | Prosser Public | 1901 | 13,837 | Mrs. Earl R. Powers |
| Bolton | Bolton Hall and Library Association | 1915 | 4,214 | Mrs. Thomas Bentley |
| Branford | The James Blackstone Memorial | 1896 | 52,195 | Charles N Baxter |
| Bridgeport | Bridgeport Public | 1881 | 339,575 | Julian A. Sohon |
| Bridgewater | Burnham Library | 1906 | 4,755 | Mrs. B. E. Canfield |
| Bristol | Free Public | 1892 | 85,680 | Cecelia T. Critchley |
| Brooklyn | Brooklyn Library Ass'n | 1890 | 10,843 | Mrs. Alice Fields |
| Burlington | Burlington Public | 1896 | 2,950 | Mrs. Hattie K. Wollmann |
| Canaan | David M. Hunt | 1891 | 8,104 | Mrs. W. R. Hubbell |
| Canterbury | Canterbury Public | 1926 | 2,888 | Mrs. Mabel E. Kinne |
| Canton Collinsville | Canton Public | 1913 | 11,494 | Mrs. Grease Repp |
| Chaplin | William Ross Public | 1901 | 3,788 | Mrs. Dell Burdick |
| Cheshire | Cheshire Public | 1892 | 11,266 | Mrs. Helena Williams |
| Chester | Chester Public | 1895 | 6,464 | Mrs. Theodore Foster |
| Clinton | The Henry Carter Hull | 1910 | 12,596 | Mrs. David F. Burnham |
| Colchester | Cragin Memorial | 1856 | 10,427 | Matilda L. Avery |
| Columbia | Saxton B. Little | 1883 | 7,744 | Mrs. Lillian W. Rice |
| Cornwall | Cornwall Library Ass'n | 1869 | 6,609 | Emily E. Marsh |
| Cornwall West Cornwall | West Cornwall | 1943 | 2,427 | Mrs. Robert Cochrane |
| Coventry So. Coventry | Booth and Dimock Memorial | 1880 | 9,285 | Hattie E. Coombs |
| Coventry So. Coventry RD | Porter Library Ass'n | 1886 | 2,894 | Mrs. Gertrude Haven |
| Cromwell | Belden Library Ass'n | 1888 | 6,783 | Mrs. Anna M. Strom |
| Danbury | Danbury Public | 1869 | 35,765 | Hannah H. Morrison |
| Danbury Danbury RFD 2 | Long Ridge Free | 1919 | 3,326 | Mrs. Reinhardt Lewis |
| Darien | Darien Free Lib. Ass'n | 1901 | 21,059 | Elinor M. Hughes |
| Deep River | Deep River Public | 1899 | 8,134 | Mrs. Clara R. Moore |
| Derby | Harcourt Wood Memorial and Derby Public | 1902 | 30,987 | Emma E. Lessey |
| Derby | Derby Neck | 1896 | 27,318 | Helen Krehbiel |
| Durham Durham Center | Durham Public | 1894 | 6,765 | Mrs. H. B. Field, Sr. |
| Eastford | Eastford Public | 1896 | 4,470 | Lillian H. Huntington |
| East Granby | East Granby | 1922 | 4,573 | Mrs. Waldo H. Bates |
| East Haddam Moodus | East Haddam Free Public | 1888 | 9,569 | Mrs. Lucile Narducci |
| East Haddam | Rathbun Free Memorial | 1935 | 7,155 | Mrs. Dorothy R. Peck |

| Town P. O. where other than town | Name of Library | Year Estab. | Total number bound volumes | Librarian |
|---|---|---|---|---|
| East Hampton | East Hampton Public | 1898 | 9,469 | Mrs. Gertrude E. Price |
| East Haddam Middle Haddam | Middle Haddam Public | 1892 | 6,407 | Mrs. Enid Hurd |
| East Hartford | East Hartford Public | 1896 | 39,008 | M. Helen Crowley |
| East Haven | Hagaman Memorial | 1909 | 9,850 | Dorothy Howard |
| East Lyme Niantic | Niantic Public | 1888 | 8,307 | Anne M. Bond |
| East Windsor Broad Brook | Broad Brook Lib. Ass'n | 1919 | 3,861 | Mrs. W. W. Griswold |
| East Windsor Warehouse Point | Warehouse Pt. Lib. Ass'n | 1875 | 5,097 | Carol Allen |
| East Windsor Warehouse Pt.RD | East Windsor Lib. Ass'n | 1849 | 7,205 | Mrs. Edwin Potwin |
| Ellington | Hall Memorial | 1881 | 7,625 | Nellie E. McKnight |
| Enfield Thompsonville | Enfield Free Public | 1896 | 21,346 | Pauline Miller |
| Essex | Public | 1890 | 5,861 | Mrs. A. E. Lord |
| Essex Ivoryton | Ivoryton Circulating | 1871 | 5,473 | Mrs. Nellie Riggio |
| Fairfield Southport | Pequot | 1894 | 53,052 | Edna M. Werrey |
| Fairfield | Fairfield Memorial | 1876 | 16,382 | Helen W. Hotchkiss |
| Farmington Unionville | Unionville | 1902 | 8,688 | Mrs. Ethel Rogers |
| Farmington | Village | 1890 | 21,779 | Ruth D. Scudder |
| Glastonbury | Free Public | 1895 | 18,012 | Mrs. Mary I. Broggi |
| Glastonbury So. Glastonbury | So. Glastonbury Public | 1927 | 6,640 | Mrs. Emily Pickford |
| Goshen | Goshen Public | 1901 | 6,246 | Mrs. Harry A. North |
| Granby No. Granby | Frederick H. Cossitt | 1889 | 22,039 | Mrs. Bertha Colton |
| Granby | Granby Public | 1887 | 4,831 | Mrs. George Mullings, Jr. |
| Greenwich | Greenwich Library | 1874 | 73,904 | Isabelle B. Hurlbutt |
| Greenwich Old Greenwich | Old Greenwich | 1905 | 18,674 | Edythe F. Black |
| Griswold Jewett City | Slater | 1884 | 7,990 | Mabel E. Wilcox |
| Groton | Bill Memorial | 1888 | 9,637 | Mrs. Julia B. Greenleaf |
| Groton Mystic | Mystic and Noank | 1892 | 9,051 | Ethel H. Fish |
| Guilford | Guilford | 1888 | 8,723 | Edith B. Nettleton |
| Haddam | Brainerd Memorial | 1887 | 6,882 | Mrs. Harry A. Gesner |
| Hamden | Hamden Library | 1943 | 23,743 | Eleanor Phinney |
| Hampton | Fletcher Memorial | 1895 | 10,220 | Mrs. Winifred Sloane |
| Hartford | Hartford Public | 1838 | 266,703 | Magnus K. Kristoffersen |
| Harwinton Torrington RD 2 | TheodoreHungerfordMem | 1912 | 5,813 | Mrs. Florence B. Smith |
| Hebron | Hebron Library Ass'n | 1889 | 4,588 | |
| Kent | Kent Library Ass'n | 1916 | 3,522 | Mrs. Alice K. Fullerton |
| Killingly Danielson | Free Public | 1854 | 18,837 | Amelia B. Hutchins |
| Lebanon | Jonathan Trumbull | 1896 | 5,532 | Mrs. Edgar J. Tucker |
| Ledyard Norwich RD 6 | Bill | 1867 | 7,265 | Mrs. Ursula E. Avery |
| Ledyard Gales Ferry | Gales Ferry Free Public | 1921 | 4,090 | Mrs. Louise H. Crandall |

| Town P. O. where other than town | Name of Library | Year Estab. | Total number bound volumes | Librarian |
|---|---|---|---|---|
| Litchfield | Wolcott and Litchfield Circulating | 1862 | 22,321 | Mary T. Morse |
| Litchfield Northfield | Gilbert | 1892 | 2,141 | Mrs. R. C. Senior |
| Lyme Lyme RD | Public | 1914 | 3,034 | Mrs. Inez T. Barnes |
| Madison | E. C. Scranton Memorial | 1895 | 19,619 | Evelyn M. Meriwether |
| Manchester | Whiton Memorial | 1895 | 14,931 | Mrs. Inez R. Wolcott |
| Manchester | Mary Cheney | 1871 | 41,580 | Jessamine M. Smith |
| Mansfield Mansfield Center | Mansfield Center | 1906 | 8,772 | Elsie G. Marsh |
| Marlborough E. Hampton RD 2 | Richmond Mem. Lib. Ass'n | 1924 | 2,000 | Mrs. Florence S. Lord |
| Meriden | Curtis Memorial | 1898 | 45,916 | Ransom L. Richardson |
| Middlebury | Middlebury | 1896 | 6,554 | Mrs. Delia S. Bronson |
| Middlefield | Levi E. Coe Lib. Ass'n | 1893 | 9,454 | Mrs. Sarah M. Pendleton |
| Middletown | Russell Free | 1874 | 50,009 | Nathaly Newton |
| Milford | Taylor | 1894 | 37,247 | Rev. Howard C. Meserve |
| Montville | Montville Community Library Ass'n | 1919 | 2,263 | Mrs. Harriet Furber |
| Montville Uncasville RFD | Raymond | 1884 | | Mrs. Lucy P. Scholfield |
| Morris | Morris Public | 1900 | 5,055 | Mrs. Amelia Humphrey |
| Naugatuck | Howard Whittemore Mem. | 1888 | | |
| New Britain | New Britain Institute | 1853 | 99,407 | Greta E. Brown |
| New Canaan | New Canaan Circulating | 1877 | 20,229 | Ella H. Stevens |
| New Fairfield Danbury RFD 1 | New Fairfield Free | 1897 | 2,485 | Mrs. Antoinette Ballard |
| New Hartford | New Hartford Public | 1906 | 5,799 | Katharine L. Priest |
| New Haven | New Haven Free Public | 1886 | 278,334 | Lindsey Brown |
| Newington | Lucy Robbins Welles | 1894 | 9,391 | Mrs. Harriet S. Potter |
| New London | Public Library of New London | 1891 | 53,345 | Frederick W. Edgerton |
| New Milford | New Milford Public | 1886 | 16,556 | Elizabeth H. Noble |
| Newtown | Cyrenius H. Booth Mem. | 1932 | 17,003 | Mrs. Gladys Dexter |
| Norfolk | Norfolk | 1888 | 20,861 | Mrs. Dorothy W. Terrell |
| North Branford Northford | Northford | 1933 | 3,152 | Mrs. Edgar E. Johnson |
| North Branford | Atwater Memorial | 1942 | 2,278 | Mrs. Hastings Hart |
| North Canaan Canaan | Douglas | 1821 | 9,546 | Mrs. Marion Farnsworth |
| North Haven | Bradley Memorial | 1884 | 11,115 | Mrs. Venetia Simmons |
| North Haven | Martha Carver Mem. | 1912 | 4,428 | Mrs. Hattie Hemingway |
| North Stonington | Wheeler | 1908 | 9,209 | Mrs. Charles Robinson |
| Norwalk | South Norwalk Public | 1878 | 35,272 | Ella Lindeberg |
| Norwalk | Norwalk Public Library | 1896 | 25,884 | Ruth A. Curry |
| Norwalk Rowayton | Rowayton | 1903 | 6,623 | Dorothy Johnson |
| Norwalk East Norwalk | East Norwalk | 1915 | 3,651 | Mrs. Edward H. Davis |
| Norwich | Otis | 1850 | 50,061 | Elinor Harrington |
| Old Lyme | Phoebe Griffin Noyes Memorial | 1872 | 19,224 | |
| Old Saybrook Saybrook | Acton | 1854 | 11,808 | Mrs. Annie L. Bennett |

| Town P. O. where other than town | Name of Library | Year Estab. | Total number bound volumes | Librarian |
|---|---|---|---|---|
| Oxford | | | | |
| Seymour RFD 1 | Oxford | 1924 | 3,824 | Mrs. Lillie Zellars |
| Plainfield | | | | |
| Moosup | Aldrich Free | 1896 | 5,187 | Mrs. Evelyn Colvin |
| Plainfield | Plainfield Lib. Ass'n | 1918 | 3,244 | Vincent Fox |
| Plainfield | Central Village | 1939 | 1,435 | Rose N. Beaudry |
| Plainville | Public | 1894 | 16,975 | Mrs. Gertrude Nystrom |
| Plymouth | Plymouth Lib. Ass'n | 1870 | 3,666 | Mrs. Bessie C. Rood |
| Plymouth | | | | |
| Terryville | Terryville | 1895 | 9,792 | Mrs. Dorothy B. Wilcox |
| Pomfret | | | | |
| Abington | Social Lib. of Abington | 1793 | | R. M. Hutchins |
| Pomfret | Pomfret Free | 1927 | 15,210 | Mrs. Edwin P. Burdick |
| Portland | Buck | 1895 | | Mrs. Marion Wannerstrom |
| Preston | Preston Library | | 3,371 | Miss C. E. Halleck |
| Prospect | | | | |
| Waterbury82,RD2 | Prospect Public | 1886 | 3,492 | Nellie H. Cowdell |
| Putnam | Putnam Free Public | 1894 | 13,715 | Abbie F. Scott |
| Redding | Mark Twain | 1908 | 5,738 | Mrs. Walter Dickerman |
| Ridgefield | Ridgefield | 1880 | 25,461 | Mrs. A. B. Davis |
| Rocky Hill | Rocky Hill | 1794 | 8,146 | Mrs. Nellie C. Warner |
| Roxbury | Hodge Memorial | 1875 | 6,513 | Mrs. Walter D. Humphrey |
| Salem | | | | |
| Colchester RFD | Salem | 1914 | 4,977 | Gladys Chapman |
| Salisbury | Scoville Memorial | 1892 | 27,232 | Charlotte B. Norton |
| Scotland | Scotland Public | 1895 | 3,186 | Mrs. Mildred E. Perry |
| Seymour | Seymour Public | 1893 | 11,830 | Mrs. Elsie McT. Fagan |
| Sharon | Hotchkiss | 1893 | 12,546 | Mary C. Mackey |
| Shelton | Plumb Memorial | 1892 | 26,152 | Jessamine E. Ward |
| Sherman | Sherman | 1925 | 2,771 | Mrs. Nellie C. Worden |
| Simsbury | Simsbury Free | 1874 | 19,062 | Elna M. Hall |
| Somers | Somers Free Public | 1895 | 6,460 | Mrs. R. S. Bugbee |
| Southbury | | | | |
| South Britain | South Britain Public | 1904 | 4,076 | Mrs. Dorothy B. Garrigus |
| Southington | Southington Free Public | 1900 | 15,706 | Mrs. Gertrude Brown |
| South Windsor | Wood Memorial | 1898 | 9,253 | Mrs. J. Watson Vibert |
| South Windsor | | | | |
| Wapping | Sadd Memorial | 1905 | 7,200 | Mrs. Annie V. Collins |
| Stafford | | | | |
| Stafford Springs | Stafford Library Ass'n | 1876 | 9,507 | Mabel G. Meyers |
| Stamford | Ferguson | 1880 | 119,124 | Mary Louise Alexander |
| Stamford | | | | |
| Glenbrook | Phillips-Francis Mem. | 1913 | 8,166 | Mrs. Elma H. Cook |
| Sterling | | | | |
| Oneco | Sterling Public | 1925 | | |
| Stonington | Stonington Free | 1887 | | Mrs. Pierson Fogg |
| Stratford | Stratford Lib. Ass'n | 1885 | 39,631 | Adeline Mix |
| Suffield | Kent Memorial | 1884 | 30,929 | Alexina Burgess |
| Thomaston | Thomaston Public or Laura Andrews Free | 1880 | 9,798 | Mrs. Clara Florian |
| Thompson | Thompson | 1902 | 9,281 | Edith B. Sheldon |
| Tolland | Tolland Public | 1898 | 5,740 | Lucile Agard |
| Torrington | Torrington Lib. Ass'n | 1865 | 30,154 | Dorothea Cramer |
| Trumbull | | | | |
| Bridgeport RD 4 | Fairchild Memorial | 1922 | 9,204 | Mrs. Alice S. Wellington |

| Town P. O. where other than town | Name of Library | Year Estab. | Total number bound volumes | Librarian |
|---|---|---|---|---|
| Trumbull | | | | |
| Long Hill | Hawley Memorial | 1929 | 4,394 | Nellie Frawley |
| Trumbull | Nichols Memorial | 1923 | 6,227 | Mrs. Mary Beach |
| Union | | | | |
| Stafford Springs RFD | Union Free Public | 1894 | 4,893 | Mrs. Raymond C. Barrows |
| Vernon | Rockville Public | 1896 | 26,388 | Edith M. Peck |
| Voluntown | Voluntown Public | 1942 | | Margaret Tanner |
| Wallingford | Wallingford | 1881 | 37,440 | Dorothy C. Nunn |
| Warren | Warren Public | 1914 | 2,315 | Mrs. Robert Feller |
| Washington | Gunn Memorial | 1881 | 12,519 | Mrs. Warren M. Greene |
| Waterbury | Silas Bronson | 1869 | 159,481 | Emelyn M. Barrett |
| Waterford | Waterford | 1923 | 4,685 | Ida M. Harwood |
| Watertown | Watertown Lib. Ass'n | 1865 | 14,403 | Mrs. Louise B. Lattin |
| Watertown | | | | |
| Watertown RFD | Oakville Lib. Ass'n | 1914 | 4,258 | Carrie E. W. Woodruff |
| Westbrook | Westbrook Public | 1895 | 6,681 | Mrs. Elvira Stevens |
| West Hartford | West Hartford Free | 1883 | 65,943 | Vera Tracy |
| West Haven | West Haven | 1906 | 34,825 | Ora Mason |
| Weston | Weston Public | 1935 | 2,319 | Rebecca Fitch |
| Westport | Westport Public | 1884 | 5,775 | Mrs. Constance C. Collins |
| Wethersfield | Wethersfield Public | 1894 | 16,827 | Mrs. Marcella Anderson |
| Willington | | | | |
| So. Willington | Willington | 1923 | 2,958 | Mrs. Phyllis Mirtl |
| Wilton | Wilton Lib. Ass'n | 1895 | 13,592 | Ethel Hart |
| Winchester | Beardsley and Memorial | 1874 | 17,461 | Elizabeth Tiffany |
| Winchester | Gilbert School | 1895 | 17,708 | Marion E. Allen |
| Windham | | | | |
| Willimantic | Willimantic Free | 1871 | 15,338 | Ann Klososki |
| Windham | Windham Free | 1897 | 4,504 | Dorothy Brown |
| Windham | Guilford Smith | 1930 | 3,564 | Mrs. Ruth D. Potter |
| Windsor | Windsor Free | 1888 | 20,252 | Clarice Fitch |
| Windsor Locks | Windsor Locks Lib. Ass'n | 1907 | 8,559 | Mae Egan |
| Woodbridge | Woodbridge | 1925 | 7,719 | Alice M. Morse |
| Woodbury | Woodbury Lib. Ass'n | 1850 | 9,701 | Ellen E. Anderson |
| Woodstock | Howard Bracken Mem. | 1878 | 5,809 | Constance L. Williams |
| Woodstock | | | | |
| West Woodstock | West Woodstock Lib. Ass'n | 1889 | 2,482 | Lienne Tetreault |
| Woodstock | | | | |
| East Woodstock | East Woodstock Public | 1875 | 3,425 | Isabelle Phillips |

## NATIONAL BANKS, STATE BANKS AND TRUST COMPANIES, SAVINGS BANKS, INDUSTRIAL BANKS, BUILDING AND LOAN ASSOCIATIONS, FEDERAL SAVINGS AND LOAN ASSOCIATIONS, AND PRIVATE BANKERS

ARRANGED BY LOCATION

ANSONIA
- Ansonia National Bank
- Savings Bank of Ansonia

BERLIN
- Berlin Savings Bank (Kensington)

BRANFORD
- Branford Savings Bank
- Branford Trust Company
- Branford Savings and Loan Association

BRIDGEPORT
- Bridgeport-People's Savings Bank
- City Savings Bank
- Mechanics and Farmers Savings Bank
- Black Rock Bank and Trust Company
- Bridgeport-City Trust Company (Main Office)
- Bridgeport-City Trust Company (Branch Office)
- North End Bank and Trust Company
- West Side Bank
- Columbus Industrial Bank
- Bridgeport Savings and Loan Association
- Federal Building and Loan Association
- Home Building and Loan Association
- Park City Building and Loan Association
- West End Savings and Loan Association
- James Staples and Company, Private Banker

BRISTOL
- Bristol Savings Bank
- Bristol Bank and Trust Company
- North Side Bank and Trust Company
- Bristol Federal Savings and Loan Association

BROAD BROOK
- Broad Brook Bank and Trust Company

CANAAN
- Canaan National Bank
- Canaan Savings Bank

CHESTER
- Chester Savings Bank
- Chester Trust Company
- Chester Building and Loan Association

CLINTON
- Clinton National Bank

COLLINSVILLE
- Collinsville Savings Society

CROMWELL
- Cromwell Dime Savings Bank

DANBURY
- Savings Bank of Danbury
- Union Savings Bank
- Danbury Building and Loan Association

DANIELSON
- Windham County National Bank of Danielson
- Brooklyn Savings Bank
- Danielson Federal Savings and Loan Association

DARIEN
- Home Bank and Trust Company

DEEP RIVER
- Deep River National Bank
- Deep River Savings Bank

DERBY
- Birmingham National Bank
- Derby Savings Bank
- Home Trust Company

EAST HADDAM
- National Bank of New England of East Haddam

EAST HAMPTON
- Hartford-Connecticut Trust Company (Branch Office)
- East Hampton Building and Loan Association

EAST HARTFORD
- East Hartford Trust Company
- East Hartford Federal Savings and Loan Association

ENFIELD
Enfield Federal Savings and Loan Association

ESSEX
Essex National Bank
Essex Savings Bank
Bankers Trust Company

FAIRFIELD
Bridgeport-City Trust Company (Branch Office)
Fairfield Building and Loan Association

FALLS VILLAGE
National Iron Bank of Falls Village
Falls Village Savings Bank

FARMINGTON
Farmington Savings Bank

GLASTONBURY
Glastonbury Bank and Trust Company

GREENWICH
Greenwich Trust Company
Putnam Trust Company
Trust Company of Old Greenwich
First Federal Savings and Loan Association of Greenwich

GUILFORD
Guilford Savings Bank
Guilford Trust Company

HAMDEN
Union and New Haven Trust Company (Branch Office)

HARTFORD
Capitol National Bank and Trust Company of Hartford
First National Bank of Hartford
Hartford National Bank and Trust Company
Dime Savings Bank
Mechanics Savings Bank
Society for Savings
State Savings Bank
Connecticut River Banking Company
Hartford-Connecticut Trust Company (Main Office)
Hartford-Connecticut Trust Company (Branch Office)
Park Street Trust Company
*Phoenix State Bank and Trust Company
*Riverside Trust Company
South End Bank and Trust Company
Travelers Bank and Trust Company
Hartford Home Savings and Loan Association
Hartford Federal Savings and Loan Association
Donato Laraia, Private Banker

JEWETT CITY
Jewett City Savings Bank
Jewett City Trust Company

LAKEVILLE
Salisbury Bank and Trust Company

LITCHFIELD
First National Bank of Litchfield
Litchfield Savings Society

MADISON
Madison Trust Company
First Federal Savings and Loan Association of Madison

MANCHESTER
Savings Bank of Manchester
Manchester Trust Company
Manchester Building and Loan Association

MERIDEN
Home National Bank and Trust Company of Meriden
City Savings Bank
Meriden Savings Bank
Hartford-Connecticut Trust Company (two Branch offices)
Meriden Trust and Safe Deposit Company
*Puritan Bank and Trust Company
Meriden Industrial Bank
Meriden Permanent Building and Loan Association
First Federal Savings and Loan Association of Meriden

MIDDLETOWN
Central National Bank and Trust Company of Middletown
Middletown National Bank
City Savings Bank
Farmers and Mechanics Savings Bank
Middletown Savings Bank
Hartford-Connecticut Trust Company (Eranch Office)
Forest City Savings and Loan Association
Middletown Building and Loan Association

MILFORD
Milford Savings Bank
Milford Trust Company

* Also National Bank

MOODUS
Moodus Savings Bank

MYSTIC
Mystic National Bank
Groton Savings Bank
Mystic Building and Loan Association

NAUGATUCK
Naugatuck National Bank
Naugatuck Savings Bank
Naugatuck Building and Loan Association

NEW BRITAIN
New Britain National Bank
Burritt Mutual Savings Bank
People's Savings Bank
Savings Bank of New Britain
New Britain Trust Company
Fidelity Industrial Bank
New Britain Federal Savings and Loan Association

NEW CANAAN
New Canaan Savings Bank

NEW HARTFORD
New Hartford Trust Company

NEW HAVEN
First National Bank and Trust Company of New Haven
New Haven Bank, N.B.A.
Second National Bank of New Haven
Tradesmens National Bank of New Haven
Connecticut Savings Bank
National Savings Bank
New Haven Savings Bank
American Bank and Trust Company
Community Bank and Trust Company
*Union and New Haven Trust Company
General Industrial Bank
Morris Plan Bank of New Haven
Elm City Building and Loan Association
New Haven Building and Loan Association
New Haven Progressive Building and Loan Association
First Federal Savings and Loan Association of New Haven

NEW LONDON
National Bank of Commerce of New London
New London City National Bank
Savings Bank of New London
Union Bank and Trust Company
Winthrop Trust Company
New London Building and Loan Association
New London Federal Savings and Loan Association

NEW MILFORD
First National Bank of New Milford
New Milford Savings Bank

NEWTOWN
Newtown Savings Bank

NORFOLK
Norfolk Savings Bank

NORWALK
Fairfield County Savings Bank
Norwalk Savings Society
Merchants Bank and Trust Company
First Federal Savings and Loan Association of Norwalk

NORWICH
Uncas-Merchants National Bank of Norwich
Chelsea Savings Bank
Dime Savings Bank
Norwich Savings Society
Hartford-Connecticut Trust Company (Branch Office)
Norwich Building and Loan Association

PLAINFIELD
Plainfield National Bank of Moosup

PLAINVILLE
Plainville Trust Company

PORTLAND
Portland Trust Company
Portland Building and Loan Association

PUTNAM
Citizens National Bank of Putnam
Putnam Savings Bank
Cargill Trust Company
Putnam Building and Loan Association

RIDGEFIELD
Ridgefield Savings Bank

ROCKVILLE
People's Savings Bank
Savings Bank of Rockville
Hartford-Connecticut Trust Company (Branch Office)
Rockville Building and Loan Association

* Also National Bank

SEYMOUR
Seymour Trust Company

SHARON
Sharon National Bank

SHELTON
Shelton Trust Company
Shelton Building and Loan Association

SIMSBURY
Simsbury Bank and Trust Company

SOUTHINGTON
Southington Savings Bank
Southington Bank and Trust Company
Southington Building and Loan Association

SOUTH NORWALK
South Norwalk Savings Bank
South Norwalk Trust Company
Norwalk Building, Loan and Investment Association

SOUTHPORT
Southport Savings Bank

STAFFORD SPRINGS
Stafford Savings Bank
Hartford-Connecticut Trust Company (Branch Office)
Stafford Building and Loan Association

STAMFORD
Citizens Savings Bank
Stamford Savings Bank
Fidelity Title and Trust Company
Springdale Bank and Trust Company
Stamford Trust Company
Atlantic Industrial Bank
Morris Plan Bank of Stamford
Stamford Federal Savings and Loan Association

STONINGTON
Stonington Savings and Loan Association

STRATFORD
Stratford Trust Company

SUFFIELD
First National Bank of Suffield
Suffield Savings Bank

TERRYVILLE
Terryville Trust Company

* Also National Bank

THOMASTON
Thomaston National Bank
Thomaston Savings Bank

THOMPSONVILLE
Thompsonville Trust Company
Antonio Gannuscio, Private Banker

TOLLAND
Savings Bank of Tolland

TORRINGTON
Torrington National Bank and Trust Company
Torrington Savings Bank
*Brooks Bank and Trust Company
First Federal Savings and Loan Association of Torrington

WALLINGFORD
First National Bank of Wallingford
Dime Savings Bank
Wallingford Bank and Trust Company
Wallingford Building and Loan Association

WATERBURY
Citizens and Manufacturers National Bank of Waterbury
Waterbury National Bank
Waterbury Savings Bank
*Colonial Trust Company
*Waterbury Trust Company
Morris Plan Bank of Waterbury
Savings and Loan Association of Waterbury
First Federal Savings and Loan Association of Waterbury

WATERTOWN
Watertown Trust Company

WEST HARTFORD
Hartford-Connecticut Trust Company (Branch Office)

WESTPORT
Westport Bank and Trust Company

WETHERSFIELD
Hartford-Connecticut Trust Company (Branch Office)

WILLIMANTIC
Windham National Bank
Willimantic Savings Institute
Willimantic Trust Company
Willimantic Building and Loan Association

WINDSOR
- Windsor Trust Company
- Windsor Federal Savings and Loan Association

WINDSOR LOCKS
- First National Bank of Windsor Locks
- Windsor Locks Building and Loan Association

WINSTED
- First National Bank of Winsted
- Hurlbut National Bank of Winsted
- Mechanics Savings Bank
- Winsted Savings Bank

WOODBURY
- Woodbury Savings Bank

# ECCLESIASTICAL STATISTICS

## ADVENT CHRISTIAN CHURCH

Rev. B. D. Tibbetts, *Secretary*
92 Fair St., Wallingford

ORDAINED AND LICENSED MINISTERS

of the Connecticut and Western Massachusetts Advent Christian Conference, Incorporated.

Adams, Flossie — Danbury
Ainsworth, Ariel — Waterbury
Batchelder, Gordon E. — New Haven
Batchelor, Percy R. — Bridgeport
Blackstone, E. W. — South Vernon, Mass.
Butterfield, Milford G. — Danbury
Carter, Linden J. — East Norwalk
Chapman, Edwin — Plainville
Conkilin, John L. — Torrington
Dunklee, Courtland — South Vernon, Mass.
Gray, George A. — Meriden
Hambidge, William I. — Danbury
Lugg, Hubert — Hartford
MacCaul, Reginald W. — Hartford
Monroe, Hubert R. — Torrington
Moorhouse, Charles H. — New Durham, N. H.
Northup, Arthur B. — Bristol
Page, Amos D. — New Milford
Page, Charles — Danbury
Phelps, William H. — Bridgeport
Quimby, Christine — Centerville
Rice, Zephie — Plainville
Tibbetts, Benjamin D. — Wallingford
Spalding, L. M. — South Vernon, Mass.
Webb, Grace — Danbury
White, Ruth — Haverhill, Mass.

## AFRICAN METHODIST EPISCOPAL ZION CHURCH

CLERGY AND POST-OFFICE ADDRESSES

Atkins, I. — Branford
Battle, George — Meriden
Blackwell, Geo. — New Britain
Boyce, E. P. — Torrington
Burt, Lillian — Hartford
Coleman, E. H. — Stamford
Durant, H. W. — Haden Station
Flack, F. Z. — Plainville
Foster, R. A. G. — New Haven
Gillette, R. W. — Ansonia
Holloway, L. A. — Danbury
Hurt, R. B. — Bridgeport
Morris, A. P. — Hartford
Riddick, F. L. — Middletown
Smith, M. M. — New London
Weller, S. W. — Waterbury

## BAPTIST

Connecticut Baptist Convention, 455 Main St., Hartford
Wm. Sales Terrell, D. D., *Executive Secretary*

CONNECTICUT BAPTIST PASTORS WITH POST-OFFICE ADDRESSES

Allen, Marion C. — Bristol
Allen, William V. — Meriden
Asquith, Glenn H. — West Hartford
Atkins, F. C. — Suffield
Bailey, Edgar J. — Montowese
Baker, H. D. — East Woodstock
Ball, J. P. — Norwalk
Banning, Charles F., D.D. — Norwich
Barnard, Orlo E. (Cong.) — Thompson
Barr, Lincoln H. — Stonington
Bass, A. C. — Bridgeport
Baxter, W. Lee — Stamford
Bean, Samuel N. — Lebanon
Berriman, William (Cong.) — Norwichtown
Biro, Michael — Wallingford
Bronson, Eugene H. — Putnam
Brown, Brainard — New Milford
Brown, Edgar M. — Greenwich
Bryan, G. McLeod — New Haven
Burroughs, M. Parker (Asst.) — Hartford
Byron, Vernon D. — East Killingly

Chamberlain, Phillip D. Waterford
Chappell, George C. Mansfield Center
Clark, Goode S. Hartford
Clark, John G. Norwich
Cober, R. LaRue New Haven
Cooley, Theodore S. East Norwalk
Cooper, Kenneth M. East Killingly
Copeland, E. Luther (Interim) Niantic
Craig, D. S. Hartford
Cramer, Robert E. New Haven
Crowder, B. W. Waterbury
Daviduk, John Hartford
Dorr, Arthur J. Stafford
Eno, Glenn T. Preston City
Fitzgerald, Robert A. Norwich
Foreman, H. M. New Britain
Francis, H. B. Montville
Francis, William W. Bridgeport
Friedenberg, Gustav E. New Britain
Gaines, David P. Waterbury
Garvin, Albert A. New London
Gilbert, Ellis Danielson
Goranson, G. A. Shelton
Grant, Warren P. West Hartford
Hagstrom, Gotthard New Haven
Hainer, H. M. Winsted
Hall, William H. New Haven
Harris, J. Edward Norwalk
Harris, William S. Eastford
Heath, Axel C. Packer
Heinrich, Edward A. West Haven
Hennigar, Lewis A. Southington
Hensel, George Bridgeport
Hildreth, E. Story (Cong.) Brooklyn
Hoadley, Frank T. Hartford
Iverson, Robert K. New London
Jackson, J. C., D.D. Hartford
Jackson, William Hartford
Jacobs, F. W., D.D. Bridgeport
Jaynes, F. Gordon Plainville
Johnson, Adolph Rockville
Johnson, Alvin D. Middletown
Johnson, Major L. Hartford
Johnson, Theodore N. Stratford
Jones, Alfred W. Branford
Jones, Luther A. Hartford
Kerse, I. Logan Stamford
Klingberg, Haddon E. New Britain
Loomis, Walter H. Norwich
LoPresti, Salvatore Ansonia
Mason, Merle H. New London
Matson, Sargis Torrington
Maxwell, L. Kenneth Hartford
Mays, A. A. Stratford
McLean, John H., D.D. Essex
Medlock, W. Joyce Quaker Hill
Millar, William Noank
Minton, Wyatt C. Milford
Moody, Robert A. Hartford
Nelson, Harley R. Willimantic
Oates, F. D. Hartford
Olson, Ernest A. Hartford
Osborne, William D., Jr. North Stonington
Page, Elmer G. (Meth.) New London
Parsons, Forest L. Shelton
Partington, Inor (Cong.) North Stonington
Peterson, H. R. Meriden
Pharr, John B., D.D. New Haven
Prior, J. Melvin, D.D. Suffield
Randall, Ralph D. Deep River
Ranson, Guy H., Ph.D. New Haven
Ransom, Reverdy C. (Asst.) Hartford
Reed, Jonathan Waterbury
Richmond, H. T. Clinton
Rider, Daniel G. West Hartford
Samuelson, S. Willard Bridgeport
Satterburg, Milton J. G. New Britain
Schade, Paul G. Stepney
Schneider, Walter R. Stamford
Sension, U. S. G. New London
Shepler, Louis J. Mystic
Shepler, Nicholas (Supply) Groton
Skokan, Paul E. Torrington
Sloat, Horace B., D.D. West Cheshire
Smith, Jesse F. Suffield
Strouse, George H. East Lyme
Stumpf, Arthur Bridgeport
Sullivan, William W. Bridgeport
Swaffield, Frank M., D.D. New Haven
Swetnam, John A. Norwich
Talbot, William R. Jewett City
Taylor, Julian A. Ansonia
Taylor, Raymond G. Ansonia
Terrell, Wm. Sale, D.D. Hartford
Timbie, Burtt N. Meriden
Tuller, Edwin H. Hartford
Turco, Luigi Meriden
Weisser, Alfred New Haven
Wells, Ronald V., Ph.D. Bridgeport
Williams, Herbert A. Groton
Woodworth, Albert S. Plantsville
Yancey, G. R. Greenwich
Young, George W. Moosup
Zeigler, James N. South Norwalk

## Ministers Without Pastoral Charge

Benedict, Ivan H. Hartford
Berger, J. J. West Haven
Boone, Francis New London
Brown, Raymond New Haven
Carpenter, Arthur D. Harpersfield, N. Y.
Chamberlain, Clarence Bridgeport

| | |
|---|---|
| Conway, Edward M. | Wallingford |
| Darrow, Earle W. | West Hartford |
| Doss, R. N. | |
| Eldredge, C. F. | Niantic |
| Ellison, S. E. | Suffield |
| Eno, E. E. | Florida |
| Farley, E. Scott, D.D. | Suffield |
| Ferguson, R. W. | Hartford |
| Filer, Robert J. | Philadelphia, Pa. |
| Gates, Elbert E., D.D. | Noank |
| Haggard, Frank B., D.D. | West Hartford |
| Hains, E. P. | Winona, Ind. |
| Harrell, Robert H. | Waterbury |
| Hobbs, Herman | Bridgeport |
| Hodge, H.E. | Melrose, Mass. |
| Holt, J. Arthur | New London |
| Hulen, Amos B. | New Haven |
| Jones, L. M. | New Haven |
| Jones, Robert Q. | Meriden |
| Kaaz, Julius | Philadelphia, Pa. |
| Kirby, C. P., D.D. | Terryville |
| LaFlash, George R. | Hartford |
| Larsen, Norman | Bridgeport |
| Larson, Martin A. | Shelton |
| Linn. Edmund H. | New York City |
| Lundeen, A. O. | Shelton |
| Moore, John M., D.D. | Florida |
| Mount, Ralph | Ohio |
| Newton, Robert | New Haven |
| Olcott, Harry E. | Bloomfield |
| Osborn, J. G. | Yonkers, N. Y. |
| Pitt, David A., D.D. | Woodstock |
| Pittman, W. C. | Hartford |
| Potter, E. W. | Branford |
| Pierson, A. B. | Meriden |
| Powell, C. P. | Norwich |
| Queener, E. L. | New Haven |
| Tippett, Ernest | Bridgeport |
| Tucker, H. J. | Bridgeport |
| Woods, Harry | Bridgeport |
| Wright, Peter C., D.D. | Hollis |

MINISTERS IN SPECIAL SERVICE

| | |
|---|---|
| Anderson, John S. | India |
| Allen, Joseph J. | West Virginia |
| Backlund, W. G. | |
| Boutwell, A. K. | New Haven |
| Curtis, P. S. | South India |
| Elliott, Paul R. | Colorado |
| Fishman, A. T., Ph.D. | South India |
| Jackson, Herbert C. | South India |
| Latourette, K. S., D.D. | New Haven |
| Lindberg, Sten | China |
| Macintosh, D. C., D.D. | New Haven |
| McKenzie, Donald | |
| Munson, Howard E. | Chaplaincy |
| Paladino, Joseph, M.D. | Hartford |
| Patrick, James | |
| Phelps, Dryen L., Ph.D. | China |
| Price, Theron D. | Liberty, Mo. |
| Richardson, Leonard | |
| Settle, Edwin T., Ph.D. | Nebraska |
| Smith, John C. | Hartford |
| Swetnam, Hubert | Boston |
| Tuller, Edwin H. | Hartford |
| Urbach, William | New Haven |
| Wadell, Clayton | |
| Woyke, F. H. | Stratford |

## CHURCHES OF CHRIST SCIENTIST

LOCATED AT

Bridgeport (2)
Bristol
Danbury
Essex
Greenwich
Hartford (2)
Meriden
Middletown
Mystic
New Britain
New Canaan
New Haven
New London
Norwalk
Ridgefield
Stamford
Torrington
Waterbury
Westport

Christian Science Committee on Publication for Connecticut
Luther K. Bell, R. D. 1, Norwalk

## CHRISTIAN SCIENCE SOCIETIES

LOCATED AT

Ansonia
Milford
New Milford
Norwich
Old Lyme
Rockville
Willimantic

Christian Science Committee on Publication for Connecticut
Luther K. Bell, R. D. 1, Norwalk

## CONGREGATIONAL

Congregational House, 37 Garden Street, Hartford 5

CLERGY AND POST-OFFICE ADDRESSES

Abbe, Harry A. G. Guilford
Abbott, Alexander H. Norwich
Abel, George F. Norwich
Adams, Arthur C. Norwich
Anderson, T. Bertram Litchfield
Anderson, Howard S. Bridgeport
Anthony, B. Kenneth Waterbury
Archibald, Warren S. Hartford
Armstrong, Robert G. Lebanon
Austin, Leon H. Rockville
Avery, Reginald D. Pachaug
Bacheler, Francis P. Hartford
Bailey, Gurdon F. Stonington
Bainton, Roland H. New Haven
Barker, Franklin W. Unionville
Barker, Otis W. Hartford
Barnard, Orlo E. New Fairfield
Barnes, William D. Bloomfield
Barr, W. Browne Middletown
Barstow, Robbins W. Hartford
Bauer, Thorpe Glenbrook
Beach, David N. New Haven
Beadle, Harry A. Glastonbury
Beard, William S. Newtown
Bedient, Marlin C. Derby
Beebe, Richard K. Cornwall
Bell, Robert P. Bethel
Bengston, Ernest L. South Britain
Berriman, William Yantic
Berry, Lawrence W. New Haven
Birge, J. Kingsley Bristol
Bower, Franklin A. Madison
Bradford, Alfred E. Collinsville
Broadbent, Charles D. Easton
Brockner, Herbert E. Winsted
Brooks, George S. Rockville
Brown, Charles R. New Haven
Brown, Herbert S. Bridgeport
Brown, James G. Ansonia
Burchell, E. Ray Chester
Burdon, Harold C. Newington
Burnap, Irving A. Hartford
Burrows, Miller New Haven
Burtner, Otto W. North Haven
Burton, Malcolm K. New London
Calhoun, Robert L. New Haven
Campbell, Fred W. Bridgeport
Canney, A. Wallace North Westchester
Capen, Edward W. Hartford
Carroll, William D. North Haven
Carter, Edwin R. Cromwell
Carter, Richard P. Suffield
Carter, Willard T. Hartford
Cerreta, Canio Bridgeport
Champe, Howard C. Shelton
Chapman, Eben T. Hartford
Chapman, Edward M. New London
Chase, Loring I. Durham
Chatterton, Read East Hartford
Child, Graham D. Poquonock
Childs, Arthur W. Stafford
Childs, Irving H. Salem
Christie, Ralph A. Middletown
Clapp, Edward T. Portland
Clapp, Richard H. New Haven
Clark, Henry H. Stafford Springs
Clark, Maurice C. Monroe
Clark, Robert W. Storrs
Clarke, Merrill F. New Canaan
Cleveland, Philip J. Canterbury
Clinchy, Russell J. Hartford
Coburn, Luther G. Deep River
Cochard, Thomas S. Waterbury
Coe, Chalmers East Hampton
Conant, Ruth S. Hartford
Cooley, George C. L. Warren
Coolidge, Henry A. Danielson
Couch, Albert E. Rocky Hill
Couch, Walter G. Woodstock
Cowles, Oliver H. Danielson
Dahl, George New Haven
Daniels, Gibson I. Bloomfield
Daniels, Israel Norwich
Daniels, Vincent H. Old Greenwich
Darr, John W., Sr. Middletown
Darrah, Theodore S. Salisbury
Davis, David J. South Norwalk
Davis, Jerome New Haven
Davis, John A. Norwichtown
DeVos, Auguste Torrington
Dean, Leon A. Fairfield
Deming, Wilbur S. Washington
Deyo, John M. Brookfield Center
DiFlorio, A. Lawrence Waterbury
Dixon, Theodore T. Plainville
Downs, Charles A. No. Franklin
Dunham, Clarence S. Danbury
Dunn, Theodore S. New Britain
Edwards, Otto E. East Norwalk
Eichorn, John C. Bridgeport
Eielsen, Eiel S. North Haven
Ekins, Grove F. Saybrook
Ellsworth, Frederick K. Killingly
English, James F. Hartford
Enslin, Irving J. Litchfield
Erickson, Charles T. Hartford
Euston, Walter H. Deep River
Evers, Samuel J. Glenbrook
Ewing, Rolland G. New Milford
Fairbank, Alan M. Waterbury
Focht, Alfred P. Colchester
Frazier, William F. Old Greenwich
French, L. Theron Hartford
Frye, Richard A. Plainfield
Fuller, C. Floyd Hamden
Fuller, Frank A. Putnam
Fuller, Montie J. B. Thomaston
Garland, Malcolm Norwich
Gates, Allen H. East Haddam
Goin, Edward F. New Haven
Goodenough, Giles F. Broad Brook
Goodheart, Simon F. Stratford

Gordon, Alexander D. New Haven
Gorton, Dempster D. Torrington
Graham Richard S. Seymour
Granstrom, Elmer N. Washington Depot
Grant, Frederick L. Windham
Grant, John H. Fairfield
Greene, George L. Saybrook
Greene, Theodore A. New Britain
Greenwood, Victor L. Hartford
Hadidian, Yervant H. New Britain
Hamilton, George V. South Norwalk
Hance, Edward R. Naugatuck
Hangen, Emerson G. Meriden
Hansen, Carl A. Hartford
Hartman, Justin J. Sherman
Hartshorne, Hugh Hamden
Hatch, David P. Fairfield
Hatch, George B. Jewett City
Hawkes, William E. Woodbury
Hazeltine, Francis B. Litchfield
Heaps, Allison Ray Somers
Hildreth, E. Story Brooklyn
Hill, Albert L. West Hartford
Hill, George W. C. West Hartford
Hinkelman, Roswell F. West Haven
Hoag, W. D. Old Lyme
Hochwald, Earle C. Branford
Hodgdon, Thomas M. West Hartford
Hodges, Charles R. Norwich
Hostetler, Elmer J. Kent
Houghton, Roy M. New Haven
Hunting, Harold B. Torrington
Hutchinson, Pauline C. West Willington
Ives, Charles L. Bridgewater
Jacobs, Frederick H. Goshen
Johanson, E. Jerome West Hartford
Johanson, Laura Lane West Hartford
Johnson, Arnold D. Meriden
Johnson, Charles G. Manchester
Johnson, George H. Pomfret Center
Jones, Alan T. So. Willington
Jones, Keith M. Wethersfield
Jordan, Elwyn K. Brookfield Center
Jud, Gerald J. West Haven
Keefer, C. Murray East Granby
Kellogg, Grace E. New Hartford
Kennedy, Daniel R., Jr. Suffield
King, Harold Farmington
King, Philip Tolland
Knight, Edward H. Hartford
Lancaster, Archibald A. Westbrook
Lane, Elbert C. Hartford
Lane, G. Homer Torrington
Lang, John Riverton
Lanphear, Walter E. Chaplin
Lathrop, William G. Mount Carmel
Leete, William R. New Haven
Legge, Charles W. No.Greenwich
Lenhart, James W. New Haven
Lewis, Gomer R. Waterbury
Light, Nestor Stratford
Linder, Eric C. A. Bridgeport
Lindquist, August J. Thomaston
Locke, Oscar L. Oakville
Long, William J. Stamford
Lord, Albert J. Meriden
Lovett, Sidney New Haven
Lynn, Paul R. Hartford
MacDowell, Charles S. Bridgeport
MacKenzie, Lincoln H. Greens Farms
MacLean, Wilfred J. Hartford
MacLeod, Roderick Winsted
MacLeod, Roderick A. Haddam
Martin, Harold E. Norwalk
Martin, Harry S. Newington
Mast, E. Wallace New Britain
Mathewson, Earl F. Norwich
Maurer, Oscar E. New Haven
Maylott, Worthy F. Derby
McDowell, Charles S. Bridgeport
McDowell, Henry C. New Haven
McGown, Russell M. Stamford
McKeith, David, Jr. Hartford
Merrill, Lyman H. Greenwich
Meserve, Howard C. Milford
Miles, Harry R. Stamford
Millard, George E. Essex
Miller, Ray Marcus Meriden
Mills, Elden H. West Hartford
Milnes, Russell H. Canaan
Mix, Ralph H. Springdale
Moe, Wm. C. H. Guilford
Morland, John K. New Haven
Morse, Bradley T. Weston
Murphy, Warren V. North Woodbury
Neeld, George A. Hartford
Nelson, Roscoe Hartford
Newton, Harry J. New Haven
Newton, J. Edward Woodbridge
Nutter, Virbrook Warehouse Point
Orr, Howard W. Bridgeport
Osgood, C. Sumner Torrington
Ostberg, Karl W. Hanover
Owen, W. Moreton Manchester
Pardy, B. Paul Taftville
Parker, Fletcher D. Hartford
Parsons, Howard G. Hamden
Partington, Inor North Stonington
Paterson, Arthur E. Middletown
Pearman, Earl O. Middlefield
Peck, Henry A. Windsor Locks
Perry, Edward T. West Hartford
Peters, Joseph G. Mt. Carmel
Peters, Robert F. R. Bridgeport
Peterson, Carl E. West Hartford
Pickett, Warren W. New Haven
Plumb, Albert H. Hartford
Pope, Liston New Haven
Potter, James H. Norfolk
Potter, Rockwell H. Hartford
Powell, Thomas B. Trumbull
Prince, John W. Clinton

Purdum, Lewis E. Hamden
Ramaker, John South Glastonbury
Randall, Francis P. Woodbridge
Reese, Ernest A. Riverside
Reese, George H. Eastford
Reeves, Charles E. New London
Rhoades, Donald H. Mansfield Center
Ricciardi, Natale Hartford
Richards, E. L. Stepney
Riggan, George A. Hamden
Rinden, Arthur O. New Haven
Ritter, Richard H. Southington
Roberts, George West Hartford
Robinson, Henry E. Putnam
Rose, Philip M. Glastonbury
Rowe, Leslie R. Southbury
Rowland, Ralph W. Columbia
Russ, Charles T. West Cornwall
Russell, Galen E. Southport
Savage, F. Waldo Cheshire
Schmalz, Alfred Darien
Schroeder, John C. New Haven
Scott, Philip New Haven
Seckerson, Howard A. Storrs
Sellick, F. Stanley Stratford
Sherman, Stanley C. Chaplin
Shields, Hugh Ridgefield
Simpson, Clifford O. Manchester
Simpson, Samuel Tolland
Slater, William A. New Britain
Smallsreed, Lee J., Jr. Thomaston
Smith, Edward H. Norwichtown
Soule, Sherrod Hartford
Sparks, Robert Hartford
Stafford, Russell H. Hartford
Starr, Harris E. New Haven
Stetson, R. Kidder North Franklin
Stevens, Wilbert A. Mystic
Stone, Dwight C. Norwich
Sundberg, E. Kermit Westport
Swainson, William Danielson
Sweetland, William V. Mystic
Tangarone, Adam A. Torrington
Teale, A. E. Granby
Teed, Kenneth R. Willimantic
Thayer, Frederick D. Somersville
Thienes, Elmer T. East Hampton
Thursby, Irvin G. Milford
Torrence, Edgar C. New Haven
Torrey, Anna C. Stamford
Tracy, Charles K. Abington
Tribble, O. Hoyt Hartford
Tweedy, Henry H. New Haven
Twichell, Joseph H. Windsor
Tyler, William F. Canterbury
van Dyke, Tertius Hartford
Vieth, Paul H. New Haven
Wagoner, Walter D. New Haven
Walbridge, John W. Wallingford
Walker, John C. Waterbury
Walker, Olney K. New Haven
Walker, William S. Newington
Walsh, Frederick W. Groton
Weigle, Luther A. New Haven
Weiskel, Frank New Britain
West, William G. East Haven
Wharton, Henry J. Colebrook
White, Joseph R. Stony Creek
White, Robert S. New Haven
White, Sterling S. Elmwood
Whitsitt, Craig G. Hartford
Whittaker, Frederick W. Shelton
Winchester, B. S. Newtown
Wolfe, Darrell K. North Branford
Woodruff, Watson Avon
Woodward, Ralph L. New Haven
Woodward, Truman H. East Hartford
Worth, Howard A. New Haven
Wright, James A. Hartford
Wright, M. Webb Waterbury
Yale, David L. Meriden
Zellars, Edwin G. Oxford

## JEWISH

### RABBIS AND POST-OFFICE ADDRESSES

AvRutick, Abraham N. Hartford
Brill, Mordecai L. Waterbury
Chernofsky, Morris I. West Haven
Cohen, Hyman Meriden
Cohen, Maurice Bridgeport
Cohen, William West Hartford
Feldman, Abraham J. Hartford
Flekser, J. New Haven
Friedmann, H. Meriden
Galinsky, J. B. Colchester
Goldburg, Robert E. Waterbury
Gorelik, Leizer New Haven
Greenberg, Irving Torrington
Hecht, Maurice I. New Haven
Jacobovitz, J. M. Bridgeport
Levenberg, S. New Haven
Levine, Hershel Norwich
Malino, Jerome Danbury
Malinowitz, Moses Bridgeport
Martin, Albert L. Bridgeport
Miller, Meyer Greenwich
Miller, Philip Willimantic
Mowshowitz, Samuel J. Hartford
Nelson, Harry Bridgeport
Pearlman, D. W. Stamford
Pelchovitz, Ephraim Bridgeport
Rabinowitz, Sidney New Haven
Reisman, Osher Norwich
Rosenberg, I. S. Hartford
Rosenberg, J. N. Norwich
Rudinsky, Benjamin Derby
Sandmel, Samuel New Haven
Schevelowitz, Joseph Ansonia
Shuchatowitz, A. New Haven
Silverman, Morris Hartford
Siskin, Edgar E. New Haven

| | |
|---|---|
| Spitz, Leon | New Haven |
| Teicher, Isaac J. | Stamford |
| Tumin, Benjamin | South Norwalk |
| Weinberg, Nathan | Hartford |
| Weissman, Azriel | Bridgeport |
| Wind, Leon | Manchester |
| Zigmond, M. L. | Storrs |
| Zwelling, Harry | New Britain |

## LUTHERAN

### CLERGY AND POST-OFFICE ADDRESSES

| | |
|---|---|
| Balaska, Andrew | Stafford Springs |
| Bella, D. | East Portchester |
| Bella, J. Igor | Bridgeport |
| Bertram, O. H. | Naugatuck |
| Blake, Karl | Glastonbury |
| Borchert, O. A. | Seymour |
| Brenjer, Andrew N. | Danbury |
| Breuer, F. F. | Terryville |
| Carlson, Arthur B. | Ansonia |
| Carlton, Martin E. | New Haven |
| Clausing, A. | Stamford |
| Cloeter, O. H. | Bristol |
| Dichsen, Herbert D. | Southington |
| Dries, John C. | Bridgeport |
| Duchow, Martin | West Hartford |
| Eissfeldt, Walter A. | Wallingford |
| Esbjornson, Robert | Newington |
| Foerster, Frederick | Terryville |
| Frendberg, William | Naugatuck |
| Garred, Willard | Hartford |
| Granquist, C. O. | Bridgeport |
| Guebert, M. | Middletown |
| Fairman, William R. | East Portchester |
| Haegert, William E. | Torrington |
| Hagedorn, George A. | Meriden |
| Heck, H. W. | Greenwich |
| Heydenreich, Robert | Waterbury |
| Hulteen, Julius | Hartford |
| Janssen, B. W. | Danbury |
| Johnson, Bernhard | Stamford |
| Johnson, Leonard I. | Meriden |
| Kavasch, John | Hartford |
| Kildegaard, Axel | Bridgeport |
| Klette, Karl O. | Rockville |
| Kron, E. Einar | Waterbury |
| Lenhardt, Howard | Stratford |
| Lindevall, C. A. | Hamden |
| Mattson, Karl E. | West Hartford |
| McKnight, Henry T. | New Haven |
| Mehrtens, Behrend | New Haven |
| Mekler, R. J. | Southbury |
| Meyer, G. | Bristol |
| Mohrmann, J. | Waterbury |
| Nelson, John E. | Norwich |
| Ohslund, E. S. | Guilford |
| Olsen, Elmer L. | New Britain |
| Olson, Carl E. | Manchester |
| Parker, G. Gordon | Collinsville |
| Pearson, Richard B. | West Haven |
| Pera, Richard | Southington |
| Peterson, Harry A. | Portland |
| Peyser, E. | Westport |
| Pieper, E. | Rockville |
| Posselt, Arthur G. | Middletown |
| Prokopy, Paul | Manchester |
| Reisch, Conrad R. | Bridgeport |
| Rickter, Karl | Manchester |
| Schaefer, F. W. | New Britain |
| Schilke, Albert P. | Wethersfield |
| Schulze, John W. | Bristol |
| Soderberg, Fritz A. | North Grosvenordale |
| Sonstroem, E. | New Britain |
| Storek, Carl | Norwich |
| Swamson, Emil G. | Branford |
| Teichmann, F. W. | Hartford |
| Tietjen, H. | New Haven |
| Wehmeyer, H. | Bridgeport |
| Wenzel, E. | South Norwalk |
| Williams, E. O. | New London |
| Woy, Paul | Meriden |

## METHODIST

*District Superintendents*—New Haven District, Rev. A. H. Marion, New Haven; Norwich District, Rev. O. E. Crain, Norwich; New York District, Rev. E. A. Pollard Jones, Stamford.

### CLERGY AND POST-OFFICE ADDRESSES

| | |
|---|---|
| Abbott, Albert | Gales Ferry |
| Ainslie, James | Thomaston |
| Akers, Theodore | Stafford Springs |
| Alderson, W. H. | Bridgeport |
| Anderson, C. E. | Shelton |
| Baker, Norman | Norwichtown |
| Bales, J. Russell | Westport |
| Ball, A. A. | Gaylordsville |
| Bartunek, Edward | Hartford |
| Bass, F. M. | Simsbury |
| Bates, Lester M. | Bridgeport |
| Beach, W. D. | New Haven |
| Bell, Oliver | New London |
| Bennett, D. A. | South Meriden |
| Berry, Arthur E. | Georgetown |
| Bertram, Frederick | Willimantic |
| Bishop, G. E. | Meriden |
| Bovee, Barton | New Britain |
| Brown, A. C. | Forestville |
| Bulmer, M. S. | Stratford |
| Burgess, W. S. | Litchfield |
| Burns, Jackson | New Haven |
| Burr, Leon | Higganum |
| Burton, Nathan | Danielson |
| Butler, J. G. | West Hartford |
| Cann, A. H. | Unionville |

| | |
|---|---|
| Cardwell, N. H. | New Haven |
| Cary, L. P. | Hartford |
| Cox, John | West Granby |
| Cox, R. M. | Southington |
| Craig, William C. | New Canaan |
| Crawford, Horatio | Moodus |
| Crayton, John W. | Bridgeport |
| Creeger, Marion J. | New Haven |
| Davis, L. H. | Torrington |
| Dodd, P. H. | Cos Cob |
| Dolliver, Robert H. | Clinton |
| DuBois, Paul | Bristol |
| Eller, Joseph M. | Putnam |
| Eller, Meredith | East Hartford |
| Emig, Donald W. | Rowayton |
| Fellows, Frank | Warehouse Point |
| Fichter, Robert | New Haven |
| Franzen, J. T. D. | Seymour |
| Gage, James M. | Manchester |
| Gates, Joe B. | Hazardville |
| Gates, M. H. | Derby |
| Gould, William | Middletown |
| Green, K. A. | Milford |
| Grenfell, Jack | Bethel |
| Guglielmi, Francesco | New Haven |
| Hamblin, D. A. | Wethersfield |
| Hart, Lester | East Glastonbury |
| Hartney, E. A. | West Haven |
| Hartt, J. N. | Mt. Carmel |
| Heck, E. C. | Hartford |
| Helps, Stanley G. | N. Grosvenordale |
| Henard, Ralph | Mystic |
| Henderson, E. A. | New Milford |
| Holdredge, Gene | Pleasant Valley |
| Horner, Dwight B. | Bridgeport |
| Hunter, Murray | Winsted |
| Hutchinson, Charles | East Hartford |
| Jackson, Albert | Rockville |
| Jackson, E. N. | Bridgeport |
| Janson, Nils H. | Bridgeport |
| Jennings, Ronald | Old Mystic |
| Johnson, Charles | Baltic |
| Judd, A. W. | Nichols |
| Kermitz, P. H. | Bridgeport |
| Kirkland, W. H. | New Haven |
| Lang, John | Riverton |
| Lee, Charles W. | South Norwalk |
| Lester, Donald G. | Monroe |
| Longstaff, T. B. | Naugatuck |
| Loomis, Dayton | Higganum |
| Love, Howard | Thompsonville |
| Lowther, William | Uncasville |
| MacDonald, Angus G. | Darien |
| MacRoberts, A. J. | Jewett City |
| Manschreck, Clyde | Yalesville |
| Marth, Selden B. | Stepney |
| Meiser, Herman | East Hartford |
| Metzgar, R. F. | Bloomfield |
| Norris, D. D. | Kensington |
| Nutt, R. W. | Waterbury |
| Olsen, J. Arnold | East Hartford |
| Osborne, B. Lindley | Bridgeport |
| Outler, A. C. | Wallingford |
| Pearman, Earl O. | Middlefield |
| Peet, E. L. | Hartford |
| Post, John | South Coventry |
| Powell, Walter S. | Greenwich |
| Prince, J. W. | Greenwich |
| Protheroe, J. F. | New Haven |
| Quillian, Joseph D. | Stamford |
| Ramm, R. F. | Plainville |
| Rhoades, William | Niantic |
| Rowe, L. R. | Southbury |
| Seaver, Ralph | Norwich |
| Severance, Cyrus W. | Ridgefield |
| Shrigley, E. W. | Danbury |
| Sloatman, D. K. | Ansonia |
| Smith, Alson J. | Stamford |
| Smith, F. Percy | Putnam |
| Smith, I. L. | Long Hill |
| Snavely, J. J. | Waterbury |
| Sundberg, Roland | Moosup |
| Swain, J. R. | Bridgeport |
| Tedcastle, A. T. | East Norwalk |
| Terry, R. M. | West Redding |
| Thompson, J. E. | Durham |
| Towle, E. B. | New Haven |
| Tucker, R. L. | New Haven |
| Vastine, William | Windsor |
| Viets, W. T. | West Hartford |
| Voorhees, Frederick F. | Bridgeport |
| Ward, Ralph | Manchester |
| Weaver, I. W. | New Haven |
| Weber, Oscar E. | Cannondale |
| Weise, E. F. | Waterbury |
| Welch, Claude | Myrtle Beach |
| Weston, Lawrence | Meriden |
| Whitemarsh, Charles A. | Danbury |
| Whittemore, B. B. | Waterbury |
| Wiborg, E. R. | Hamden |
| Wilcock, Fred | Watertown |
| Williams, W. Wesley | Norwalk |
| Withey, G. L. | Middletown |
| Wood, E. L. | Springdale |
| Worley, L. F. | Stamford |

## PRESBYTERIAN

### CLERGY AND POST-OFFICE ADDRESSES

Presbytery of Connecticut Valley

| | |
|---|---|
| Adams, Selden C. | Granby |
| Alison, Alexander, Jr. | Bridgeport |
| Brunger, Harry A. | New Haven |
| Campbell, Donald F. | Stamford |
| Campbell, E. Fay | Philadelphia, Pa. |
| Cleland, James T. | Durham, N. C. |
| Daniel, D. Earl | Holyoke, Mass. |
| Denlinger, Henry K. | Hartford |
| Donaldson, Frank L. P. | Bridgeport |
| Eells, Alfred M. | Goshen, Mass. |
| Everett, John R. | Middletown |
| Graham, J. Reid | Kolhapur, India |
| Grant, Perley C. | Three Rivers, Mass. |

Halenda, Theodore Hartford
Horton, Lawrence M. Noroton
Hosmer, Frank A. Hamden
Hudnut, William H.
Northampton, Mass.
Johnstone, John F. Hartford
Judd, Laurence C.
San Francisco, Calif.
Kerr, Donald Craig New Haven
Kilgore, L. Wilson Hartford
Lamar, Robert C. Milford
McAfee, L. Malcolm New Haven
Meth, Theodore Sager New York
Mirtz, Orvil E.
Mt. Hermon, Mass.
Moffett, Samuel H.
New York, N. Y.
Morgan, Minot C. Greenwich
Morris, Melvin R. Thompsonville
Oliver, B. J. Jr. Lakeland, Fla.
Pacini, Richard Stamford
Park, William E.
East Northfield, Mass.
Reisner, Sherwood Princeton, N. J.
Rubendall, Howard L.
Mt. Hermon, Mass.
Salisbury, Stanton W. U. S. Navy
Sloan, J. Whitfield
Springfield, Mass.
Talcott, Elmer New Haven
Van Derbeck, Holmes N.
Springfield, Mass.

## PROTESTANT-EPISCOPAL

The Rt. Rev. Frederick G. Budlong, S.T.D., D.D., Hartford
The Rt. Rev. Walter H. Gray, D.D., Hartford

### CLERGY AND POST-OFFICE ADDRESSES

Adams, Arthur, B.D., Ph. D.
Hartford
Alcott, George A. Ansonia
Alexander, Frederick J. K., B.D.
Hartford
Anderson, Roger B. T. Waterbury
Anthony, William H., Ph. D.
Hartford
Ayres, Francis O. Waterbury
Bailey, Melville K., D.D. Saybrook
Barnes, George L., B.D. Canaan
Barnett, Francis B., B.D.
New Haven
Barnett, Thomas New Haven
Barrall, Herbert Waterbury
Barrow, George A., Ph. D. Ansonia
Barton, Michael, R. F.
New Canaan
Baxter, Richard W. Middlebury
Beggs, Robert Waterbury
Belden, Francis R. Thompsonville
Belden, Louis I. Bristol
Belshaw, Harold New Haven
Berger, Charles Waterbury
Binnington, Percy M. Stamford
Blaikie, Frank E. Derby
Brewer, Clifton H., B.D., Ph. D.
New Haven
Brewster, William J. Litchfield
Budde, Samuel A. Waterbury
Budlong, C. Montgomery
West Hartford
Bufton, Homer F. Washington
Cabaniss, Cramer C. Hartford
Cameron, Kenneth W. Hartford
Carpenter, Charles B.
Brookfield Center
Chalmers, William S., O.H.C. Kent
Chandler, Burt C., B.D. Kent
Chapman, John H. Greenwich
Chase, Arthur Branford
Chiera, Henry J. Salisbury
Clark, Alfred East Haven
Cliff, George H. T. Windsor
Cline, Thomas S., D.D. Watertown
Colton, William N. Greenwich
Compson, Frederick J. Middletown
Cook, Elmer J., Ph. D.
West Hartford
Cotter, Francis J. M. Sharon
Couch, Woolsey E. Middle Haddam
Craven, Arnold B. Old Greenwich
Cuffee, Aaron J. Bridgeport
Cunningham, Raymond Hartford
Cuyler, John P. New Milford
Dare, Norman P. Guilford
Day, Robert B. Roxbury
Dean, Lee M. Falls Village
deMauriac, Henry deW., S.T.B.
Tariffville
Dentan, Robert C., B.D. New Haven
Dickens, Curtis H.
Brookfield Center
Donegan, Harold Hand
West Hartford
Dorrance, Samuel M. Noroton
Douglas, Henry S. Seymour
Dunn, Howard F., B.D. Litchfield
Edwards, Harold J. Seymour
Edwards, John H., B.D.
New Haven
Edwards, Lyford Fairfield
Elting, Richard, III Meriden
Emerson, Sewall Norwalk
Emery, Loring L. Wallingford
Ericson, Eric G. Redding Ridge
Esquirol, John H. Southport
Feringa, Nicholas M. Hartford
Fitzgerald, George L. New Haven
Flockhart, Robert S., D.D.
New Haven
Foote, Robert B., B. D. Westport
Foulkes, Maurice G. Putnam
Frye, Lincoln E. Plainville

Geerts, Charles Hartford
Gilbert, George B. Middletown
Goodwin, Charles Yantic
Graham, Loyal Y., 3rd Stratford
Greene, Donald W. Wallingford
Greenwood, Wilfrid L. Windsor
Guinness, George G., B.D. West Hartford
Gummere, John W. New Haven
Harding, Roman L. Farmington
Hardy, Edward R. New Haven
Harriman, C. Jarvis Woodbury
Hatch, Richard D. Brooklyn
Havens, Charles Stamford
Hawkins, John J. Riverside
Heermans, Harry W. Windham
Heermans, Nile W. East Haven
Hemsley, Stanley F. Stamford
Hill, John N. Essex
Hine, H. Francis, B.D. Torrington
Hirshson, Louis M., D.D. Hartford
Hutchens, Joseph W. Bridgeport
Hutt, Robert B. W., Ph. D. Simsbury
James, Fleming, D.D. North Haven
Jepson, Albert Warehouse Point
Johns, David R. New Haven
Jones, Clinton R. Hartford
Jones, John R. Danielson
Jones, W. Northey, S.T.D. Newtown
Junker, Valentine Ansonia
Keen, Harold R. Hebron
Kennedy, Chauncey C. New Haven
Kennedy, Douglas W. Brookfield
Kenyon, Floyd S. West Haven
Kibitz, William G. New Haven
Kierstead, Philip P., B.D. North Haven
Kilbourne, Stanley S. Stamford
Kinney, Arthur H. New Haven
Kinsolving, W. David Westport
Kline, Reamer New Britain
Knollmeyer, George E. Milford
Lackey, Boston McG. Waterbury
Lambert, Alfred M. Hartford
Langdon, George D. Salisbury
Langhorst, Winfred B. Naugatuck
Leach, Floyd S., Ph. D. Darien
Lemm-Marugg, Carl Stamford
Linsley, J. Chauncey, D.D. New Haven
Linsley, S. Wolcott New Haven
Lord, James W. East Hartford
Lorentzen, Frederick, L.C. Westport
Loweth, Douglas H. Norwich
Lusk, William B. Ridgefield
Magee, John G. New Haven
Manley, Herbert W. Bantam
Markle, Delmar S. Bridgeport
Martin, Robert D. West Haven
McNulty, John A. New Haven
McWilliam, J. Raymond Springdale
Merrill, Edward R. Stepney
Millard, Richard Danbury
Milligan, Ralph T. Bridgeport
Morehouse, Frank S. New London
Morgan, Edward C. Nichols
Morrell, George R. Ansonia
Mutton, John W. Newtown
Nason, Frederick F. H. Hartford
Nelson, John M. Glastonbury
Newtown, E. Robert, S.T.B. Southington
Norris, Edwin J. Fairfield
Ockford, Thomas H.M. Black Hall
O'Grady, Gerald Hartford
Olmstead, Henry B. Rockville
Parker, Charles L. Preston
Parkes, Robert H., S.T.D. Pomfret
Paulsen, Mark G., B.D. Stonington
Pearson, Nelson R. Norwalk
Perkins, Harry W. Woodbury
Pike, J. Edison Branford
Plumb, John F., D.D. Hartford
Pool, Harry R. Hamden
Porteus, Morgan Cheshire
Racioppi, Joseph A. Bridgeport
Read, Ralph D. Hartford
Robertson, Sylvester P. New Haven
Rose, Lawrence New Haven
Rundell, Charles O. Hartford
St. John, George C., LL.D. Wallingford
Schroeder, William, B.D. Norwalk
Scoville, Charles O., D.D. Winchester Center
Serent, Armand, F. H. Long Hill
Shannon, Thomas J. Pine Orchard
Sharkey, J. Jack Bethel
Shepard, Charles N., D.D. Bristol
Sill, Frederick H., O.H.C., D.D. Kent
Simpson, Marcus J. Glastonbury
Sinclair, Thomas L., B.D. Waterbury
Sizer, Henry S., Jr. Meriden
Skilton, John D., S.T.D. Fairfield
Smith, Francis J. North Branford
Smith, Leonard Thomaston
Soile, William E. Danbury
Spencer, Ernest P.S. Mystic
Spurrier, William A. Middletown
Squires, Frank A. Oakville
Stocks, William Collinsville
Stott, Richard West Haven
Styring, Benjamin B. Willimantic
Sutton, Fred P. Shelton
Terwilliger, Robert E. Hartford
Thomas, Edmund C. Hartford
Tomkins, Floyd W. Washington
Townsend, Charles, D.D. Winsted
Traub, Warren E. New Haven
Tucker, Luther New Haven
Urban, Percy L., D.D. New Haven
VanWyck, William B. Lime Rock
VanZandt, Malcolm J. Portland
Vasques, Paolo Hartford
Verdery, John D. Danbury

Wagner, Clarence R., S.T.B. Groton
Wallace, Sidney W. Hartford
Walter, Arthur G. Stamford
Warner, Phillips B. South Norwalk
Webb, Carl J. Middletown
Webb, Charles H. Kent
Webster, J. Burt Stamford
Wilcox, George D., 2nd, B.D. Stafford Springs
Wilding, Charles W., B.D. Wilton
Wilkins, John P., B.D. Bristol
Willard, C. Lawson, B.D. New Haven
Williams, Alfred L. Manchester
Williams, E. Reginald New Haven
Williams, William P. Bridgeport
Wilson, Albert J.M., S.T.B. Greenwich
Wilson, Clyde D., B.D. Middletown
Wilson, George A. Fairfield
Winterbottom, Lemuel J. New Haven
Witmer, Frederic East Haddam
Wood, Alonzo L. South Kent
Woods, William C., Ph. D. Kent
Woolverton, Harvey Greenwich
Worthey, Arthur, L.M. Bridgeport
Young, Elmore C. Saybrook

## ROMAN-CATHOLIC

Most Rev. Henry J. O'Brien, D.D., 140 Farmington Ave., Hartford

### CLERGY AND POST-OFFICE ADDRESSES

Abromaitis, Ignatius, M.S. Bloomfield
Aikens, Joseph, C.S.Sp. Norwalk
Ambot, Jno. Hartford
Anderson, John, D.D. Stratford
Auclair, Paul F. No. Grosvenordale
Balasa, J. M. Waterbury
Baldwin, W. J. Norwich
Balgenorth, Joseph, M.S. Hartford
Bannon, David F. West Hartford
Barlowski, Joseph R. Meriden
Barney, John J. Stamford
Barrett, Edmund J. New Britain
Barrett, Francis J. Bridgeport
Barry, Daniel J. Bloomfield
Barry, Joseph W. Derby
Bartkowski, Stephen New Britain
Bartlewski, George Bristol
Bartlewski, Paul Thompsonville
Beardsley, R. A. New Haven
Belanger, Jos. E. Bristol
Belec, Hormisdas Occum
Bennett, John J. Hartford
Berube, Theodore E. Moosup
Birarelli, Dionisi Meriden
Biro, Benedict, O.M.C. Fairfield
Blake, William Fairfield
Blanchard, M. F. Hamden
Blecharczyk, Louis Suffield
Bodnar, Vincent P. Wallingford
Boileau, E. J. Plainfield
Bojnowski, L. New Britain
Boland, Thomas Fairfield
Bomboliski, Anthony New Milford
Botticelli, W. P. Torrington
Bowen, Gerald, M.S. Hartford
Bowen, Robert New Haven
Bratton, Francis J. Greenwich
Breault, William, M.S. Hartford
Breen, Francis P. New Haven
Brennan, John J. Hazardville
Brewer, William West Hartford
Brock, Henry, S.J. Pomfret
Broderick, Jeremiah J. Hartford
Brophy, J. K. New Britain
Bublys, Alexander, M.I.C. Thompson
Buckley, Joseph F. East Haven
Burnore, Joseph, M.S. Hartford
Butcher, Bernard Waterbury
Butler, George W. Bridgeport
Butler, James T. Portland
Byrne, Daniel F. Norwich
Byrne, John P. New Haven
Byrne, T. A. West Haven
Byrnes, John J. Bloomfield
Cabitor, Alfred W. U. S. Army
Calcagni, Italo Bristol
Callahan, Albert A. Bridgeport
Callahan, Henry Norwalk
Callahan, John F. West Hartford
Carey, John D. New London
Carmody, Alfred J. New Haven
Carnicke, M. J. Bridgeport
Caron, Anthony R. Stafford Springs
Caron, Nicolas Dayville
Carrig, Hubert P. Windsor Locks
Carrig, John A. Hartford
Carty, Charles M. St. Paul, Minn.
Carty, John J., M.S. Hartford
Carukin, William A. Middletown
Casey, John F. Somersville
Casey, Joseph D. Glastonbury
Casey, Walter D. Hartford
Casey, William Seymour
Cassidy, Henry F. Norfolk
Cavanagh, William F. West Hartford
Cavanaugh, Arthur West Haven
Cavanaugh, John F. Torrington
Cavigioe, Giorgio, P.S.S.C. New Haven
Ceppa, John Meriden
Chabot, Henry Willimantic
Chadziewicz, E. A. Bristol
Chagnon, Emil U. Bristol
Chagnon, Henri Baltic
Chernitzky, Stephen Bridgeport
Chicoine, Francis Wauregan
Christopher, R. L. Stratford

Cizauskas, Vincent, M.I.C. Thompson
Clabby, Raymond Groton
Clark, Frederick Wethersfield
Clark, George Newington
Cleary, Joseph F., J.C.D. Hartford
Cleary, Vincent P. Bridgeport
Clearly, Vincent P. Stamford
Coholan, Frederick Bridgeport
Coholan, Philip Hartford
Coleman, Henry Bridgeport
Coleman, N. P. Stamford
Collins, William J. Hartford
Collonan, Joseph Milford
Conklin, Nathan J. Stamford
Conlan, J. A. Waterbury
Conlon, Leonard M. Middletown
Connor, John T. Unionville
Conroy, Walter R. Newtown
Constantino, A.F. Torrington
Cook, J. T. Beacon Falls
Cooney, Andrew J. Wallingford
Corcoran, C. H. Rockville
Corrigan, Franklin J. Greenwich
Corrigan, Gerard T. Sharon
Costello, John New Britain
Cote, Donat Dayville
Cotter, E. A. Branford
Cotter, John F. Hartford
Coughlin, James M. Forestville
Crawford, John J. Waterbury
Cronan, John O. Meriden
Cronin, William V. Norwich
Croteau, Francis D. Hartford
Crudele, Settimio Bristol
Cryne, Eugene Waterbury
Culliton, John F. Newtown
Cuny, Peter Waterbury
Cunningham, J. P. Hartford
Cunningham, Joseph T. Goshen
Curtin, Edward B. New Haven
Curtin, Richard New Britain
Curtiss, George B. Danbury
Daley, Joseph, S.J. So .Norwalk
Daly, Harold F. Bloomfield
Daly, Peter New Hartford
Daly, W. J. New Haven
Dargan, James E. West Haven
Dawid, J. P. Wallingford
Degnan, Joseph Westport
Del Russo, Robert New Haven
Delany, John J. Terryville
Demensky, E. J. Terryville
Dennehy, Thos. F. Putnam
Dennis, James J. New Haven
Derwin, James Cromwell
Dessureault, Frederick Taftville
Devine, Christopher M. Torrington
Dial, John W. Waterbury
Dignam, Austin Bethel
Dignam, John C. Devon
Dignam, Paul T. Farmington
Dignam, Thomas F. Waterbury
Dillon, John East Port Chester
Di Meo, Alfred A. New Haven
Dolan, Jas. Q. Meriden
Dolan, Patrick Westport
Dolan, William, M.S. Hartford
Donaher, James F. Cheshire
Donahue, Geo. J. Norwich
Donnelly, Bernard F. Hartford
Donnelly, Edward New Haven
Donnelly, Joseph F. New Haven
Donnelly, Joseph H. New Haven
Donnelly, P. F. Stamford
Donohue, John F. Ridgefield
Donovan, Timothy, M.S. Hartford
Doran, Martin Stamford
Doucette, Lawrence W. New London
Dowd, John New Britain
Downey, William A. Hamden
Doyle, Robert W. Hartford
Doyle, Walter, M.S. Hartford
Drennan, Thos., D.D. East Hartford
Driscoll, Alfred Jewett City
Duch, Francis New London
Duffy, Edward East Windsor
Dullard, Henry P. Hartford
Dunn, George F. Naugatuck
Dunn, Richard R. Windsor Locks
Dunn, William Manchester
Dunne, John M. S. Hartford
Dwyer, Thomas H. Hartford
Dyer, George A. West Hartford
Egan, James F. Litchfield
Facciuto, W. P. Mystic
Fair, Leo R., S.J. Pomfret
Fanning, John G. New Haven
Fanning, Richard Danbury
Farrell, Edward J. Waterbury
Farrell, Joseph E. Willimantic
Farrell, Thomas F. Bloomfield
Fay, John E. Bethel
Fay, John W. New Haven
Fiedorczyk, Alphonse Middletown
Fiedorczyk, Henry P. Thompsonville
Filip, George A. Middletown
Filip, John F. East Port Chester
Filip, Marshall A. Torrington
Finn, Francis J. Plainville
Finn, John J. New London
Finn, Leo M. Bridgeport
Finn, Thomas J., LL.D. Canada
Finn, Vincent Sharon
Finnance, August Warrenville
Finnegan, Terance P. U. S. Army
Fitzmaurice, J. H. New Haven
Fitzmaurice, P. V. Hartford
Fitzpatrick, S. J. U. S. Army
Fitzsimons, L. A. Saybrook
Flanagan, Henry E. East Norwalk
Flanagan, Joseph F. Torrington
Flanagan, Lawrence Danbury
Flint, Kenneth P. Bridgeport
Flynn, Bernard J. Bridgeport
Flynn, Edwin Terryville
Flynn, Patrick Waterbury
Fogerty, Leslie F. New Haven
Foley, Daniel J. Hartford
Foley, John West Hartford

| | |
|---|---|
| Foster, B. J. | So. Coventry |
| Fox, W. J. | New Canaan |
| Fries, Francis A. | Bloomfield |
| Gadarowski, Bronislaus | Manchester |
| Gaffney, Edwin | New Haven |
| Galvin, Myles | Watertown |
| Ganley, Joseph | Riverside |
| Gannon, James J. | East Hartford |
| Garrick, Thomas F. | Greenwich |
| Gaucher, Gerald A. | Waterbury |
| Gauronskas, Benedict | Hartford |
| Gerety, Peter L. | New Haven |
| Gerrity, William A. | Avon |
| Gleason, D., D.D. | Stamford |
| Gloster, Thomas | Bridgeport |
| Glynn, John P., J.C.D. | East Hartford |
| Glynn, James F. | Hartford |
| Glynn, Thomas F. | Hartford |
| Golden, Daniel F. | Danbury |
| Golob, Michael | Bridgeport |
| Gorman, J. E. | West Hartford |
| Gorman, John, M.S. | Bloomfield |
| Gradeck, A. E. | New Haven |
| Grady, D. V. | Fairfield |
| Grady, George | Hartford |
| Grady, James | Trumbull |
| Graham, John J. | Thompsonville |
| Greylish, Thomas, D.D. | Kensington |
| Griffin, J. M. | Bloomfield |
| Griffin, John J. | Canada |
| Griffin, Thomas | Union City |
| Grinvalsky, Stephen A. | Hartford |
| Grohol, Stephen | Torrington |
| Guerin, M. | Simsbury |
| Guilmette, Roland | Willimantic |
| Hackett, John F. | Hartford |
| Hagearty, Charles | Stamford |
| Hajus, Andrew J. | Bridgeport |
| Halloran, Edward | Danbury |
| Hanley, Arthur P. | Hartford |
| Hanley, Thomas J. | Shelton |
| Hanning, John E. | Bridgeport |
| Hannon, John F. | Old Lyme |
| Hanover, George R. | New Britain |
| Hart, David J. | Stamford |
| Hastillo, Stanley | Seymour |
| Hayes, John J. | Hartford |
| Hayes, Thomas E. | Madison |
| Hayes, Wm. J. | Stratford |
| Healey, Joseph A. | Hartford |
| Heavren, Francis P. | Rocky Hill |
| Hebert, Alphonse, M.S. | Hartford |
| Heffernan, Arthur A., Ph.D. | Hartford |
| Heffernan, Joseph | New Haven |
| Heller, John | New Haven |
| Henahan, Thomas F. | Bridgeport |
| Hennessey, A. J. | Mystic |
| Hewitt, Charles L. | New Haven |
| Hines, Vincent J. | Rome |
| Hines, Walter T. | Bridgeport |
| Holohan, Edward, O.P. | New Haven |
| Horgan, John A. | West Haven |
| Horgan, John V. | Kensington |
| Horvat, Andrew L. | Stratford |
| Hurley, D.P. | Meriden |
| Hussey, Philip J. | Waterbury |
| Hynes, J. T. | Guilford |
| Iasiello, Emil | Bridgeport |
| Jalbert, Adelard | Bridgeport |
| Jankowski, John A. | Middletown |
| Jette, Donat | New Haven |
| Jordan, John, O.P. | New Haven |
| Joyce, Thomas, O.P. | New Haven |
| Kaicher, Anthony | Meriden |
| Kane, Charles | New Haven |
| Kane, James J. | Danbury |
| Karash, John J. | Norwalk |
| Karkauskas, Vincent | Ansonia |
| Karlonas, Peter | New Britain |
| Karwacki, M. T. | Hartford |
| Kavanaugh, Charles | Hamden |
| Kazlauskas, J. V. | Bridgeport |
| Keane, John James | Middletown |
| Kearney, Michael | Bridgeport |
| Kearney, William | Bridgeport |
| Keating, Michael | Waterbury |
| Keating, Paul F. | Naugatuck |
| Keegan, John, S.J. | Pomfret |
| Keeley, Alban F. | New Haven |
| Keenan, Walter | New Britain |
| Kelley, John | Hartford |
| Kelley, John R. | Putnam |
| Kelly, Andrew | Hartford |
| Kelly, John A. | New London |
| Kelly, John J. | Meriden |
| Kennedy, J. J. | Danbury |
| Kennedy, John P. | Waterbury |
| Kennedy, John S. | West Hartford |
| Kennedy, Raymond J. | Middlebury |
| Kennedy, William H. | Southington |
| Kennedy, William P. | Ansonia |
| Kenney, Charles, S. J. | So. Norwalk |
| Kenney, John F. | Montville |
| Kernack, Raymond | New Haven |
| Kerwan, Francis T. | U. S.Army |
| Kerwan, James P. | Rome |
| Kiely, Joseph E. | Wethersfield |
| Kilcoyne, William | Thompsonville |
| Killeen, Daniel,C.S.Sp. | Norwalk |
| Killeen, P. F. | Deep River |
| King, Joseph V. | Voluntown |
| Kinney, Joseph | Hartford |
| Kish, Zoltan S. | U. S. Army |
| Knott, John C. | Washington, D.C. |
| Kolek, John S. | Meriden |
| Kotowski, T. | Moodus |
| Kowalski, John | Torrington |
| Krause, William | New Haven |
| Kukuc, Joseph W. | Stamford |
| Kupec, Joseph | Bridgeport |
| Lacy, Joseph R. | Rome |
| Laflin, W. P. | Bristol |
| LaFontaine, R. G. | Bloomfield |
| Lambert, James O. | Stratford |
| Lamontagne, E. | Waterbury |
| Landry, Alfred | Hartford |
| Landry, John | Chester |
| Lane, Thomas M. | Windsor Locks |
| Laurion, Henry E. | U. S. Army |
| Laurion, U. J. | Waterbury |

Lavellee, Leo E. Dayville
Lavery, Patrick Bridgeport
Lawlor, F. J. Norwichtown
Lawlor, Patrick Lakeville
Lawlor, T. F. Stonington
Laws, James A. Norwalk
Leary, William J. Derby
Lengen, Jas. G. So. Norwalk
Lepak, Hyacinthe Middletown
Lescoe, Francis J. Canada
Loftus, William New Haven
Logan, John, O.P. New Haven
Londregan, Thomas Wethersfield
Looney, Cornelius J. Stamford
Looney, Thomas F. Hartford
Loughlin, J. J. Hartford
Loughran, J. L. Stafford Springs
Lyddy, Walter New Haven
Lynch, J. C. Bridgeport
Lynch, M. J. New Haven
Lynch, Thomas Willimantic
Maciejewski, A., O.M.C. Fairfield
Maco, Joseph P. New Britain
Maglione, Joseph A. Bridgeport
Mahoney, Patrick J. Rockville
Malley, John J. New Britain
Malley, Michael Hartford
Mandler, O. N. Pomfret
Manfredi, Pietro Ansonia
Manning, Daniel J. Torrington
Marchesseault, Arthur Plainfield
Martel, Lionel, M.S. Danielson
Martin, Michael New Milford
Mathieu, Alfred Waterbury
Mathieu, Edw. A. Meriden
Mathieu, John C. Putnam
Matulis, Joseph J. New Britain
McAndrew, George L. Ansonia
McCarthy, Bernard Middletown
McCarthy, John North Branford
McCarthy, Joseph R. Norwalk
McCarthy, Patrick Cheshire
McCormick, James J. Waterville
McCormick, P. J. Washington, D. C.
McCrann, Walter South Meriden
McDermott, John, M.S. Hartford
McDonald, Jos. H. Baltic
McDonough, Vincent New Haven
McGarry, Thomas B. Oakville
McGlynn, Francis, C.S.Sp. Norwalk
McGrath, James F. New Haven
McGrath, John J. Thomaston
McGrath, Robert D. Hartford
McGrory, John, S.J. South Norwalk
McGuane, J. J., LL.D. Noroton
McGuire, Francis X. New London
McGuirk, Thomas, M.S. Hartford
McGurk, Bernard L. Norwich
McKenna, Edward J. Middletown
McLaughlin, J., D.D. New Haven
McLaughlin, J. J. Waterbury
McMahon, A. L., O.P. New Haven
McMahon, Thomas J. Hartford
McMahon, T. P. West Hartford
McNerny, Charles W. Meriden
McNerny, John P. Noroton
McQueeney, John West Hartford
McShane, Francis V. Westerly
McTeague, John F. Prospect
McVerry, Michael Waterbury
Metro, Francis Bridgeport
Mihalek, Francis Southington
Miller, Fred B. Hamden
Miller, Myron B. Georgetown
Mitchell, Alexander Norwich
Monaghan, William J. Hartford
Monahan, Francis T. Bristol
Mooney, Thomas P. Bridgeport
Moran, Denis Milford
Moran, John J. New London
Moriarity, Eugene A. Hartford
Morrison, Edward Waterbury
Morrissey, F. S. Suffield
Morrissey, R. P. Wallingford
Mulcahy, R. J. Montowese
Mulcahy, T. P. Hartford
Munich, Austin Burnside
Murcko, John F. Stamford
Murphy, A. J. New Britain
Murphy, Charles J. U. S. Army
Murphy, F. A. Devon
Murphy, Francis S. Tucson, Ariz.
Murphy, Henry J. Burnside
Murphy, James Bridgeport
Murphy, Joseph N. Westport
Murphy, Vincent Bridgeport
Musiel, S. Hartford
Myers, William F. East Haven
Nadile, Rocco D. Waterbury
Nalewajk, Stanislaus Union City
Nash, Francis Wethersfield
Navickas, John, M.I.C. Thompson
Noonan, James E. Ansonia
Normand, Oscar No. Grosvenordale
Nowakowski, Ladislaus Norwich
O'Brien, Charles, S.J. Pomfret
O'Brien, Edwin B. New Haven
O'Brien, Henry J., Most Rev. Bloomfield
O'Brien, James J. Storrs
O'Brien, M. South Norwalk
O'Brien, Wm. F. East Haven
O'Callaghan, R. Hamden
O'Connell, Edmund Greenwich
O'Connell, John B. Watertown
O'Connell, Joseph M. West Hartford
O'Connell, Thomas J. Meriden
O'Connor, James J. Washington
O'Connor, John F. Greenwich
O'Connor, John R. Waterbury
O'Connor, Martin J. Waterbury
O'Dea, James F. New Britain
Odell, Wm. F. New London
O'Donnell, D. Hartford
O'Keefe, David M. Waterbury
O'Leary, Charles E. Clinton
O'Leary, Donald J. Waterbury
Olschefski, F. H. Bridgeport
O'Neil, George T. So. Norwalk
O'Neil, Thomas C. New Haven

O'Neill, Francis S. Hartford
O'Neill, John P. West Haven
O'Neill, John W. Shelton
Oruzinski, John A. East Lyme
O'Shea, B. J. Forestville
O'Shea, Francis Waterbury
Otto, Jos. Hartford
Pac, Julius S. Colchester
Panik, Stephen Bridgeport
Pankus, M. New Britain
Paolucci, Donato Bridgeport
Papciak, Felix Wallingford
Papillon, Joseph Willimantic
Parent, Bertrand U. S. Army
Pepin, Edward S. New Britain
Phalen, John J. Hartford
Piaskowski, V. E. Brookfield
Picher, Leo Bloomfield
Piechocki, Paul Middletown
Pisarcik, Joseph Stratford
Pitrus, John J. New Britain
Quaglia, Leonardi, P.S.S.C. New Haven
Quinlan, P. T. Glendale, Ohio
Quinn, Henry Waterbury
Quinn, J. F. Windsor
Quinn, John F. X. Westerly, R. I.
Quinn, John H. Derby
Quinn, Thomas A. Baltimore, Md.
Radzevich, Edward J. New Haven
Rarus, Wm. J. Jewett City
Ratajczak, Chas. B., O.M.C. Bridgeport
Razaitis, Vincent Waterbury
Reardon, Edward J. West Hartford
Reardon, Francis New Haven
Reardon, John J. Bridgeport
Reilly, George F. Waterbury
Reilly, John Washington, D. C.
Reilly, John H. Derby
Reilly, William J. Waterbury
Rewinkel, Jos. P. New Britain
Reynolds, Jos. W. Bridgeport
Riccio, Alexis Waterbury
Riddle, W. J., M.S. Danielson
Rezk, Paul Torrington
Riley, Wm. J. Bridgeport
Rivard, Paul J. Waterbury
Rooney, Edward H. Bloomfield
Ryan, Daniel, S.J. Pomfret
Rzasa, Francis S. Suffield
Rzasa, John J. Meriden
Sabulis, Paul P. Hartford
St. Germain, Joseph E. Bristol
St. Martin, N. J. Stamford
St. Onge, Paul J. Jewett City
Salemi, John A. New Britain
Salmone, Philipe Danbury
Sanders, Robert A. Plainville
Santolini, Alvaro Bridgeport
Sartori Silvio, P.S.S.C. New Haven
Saunders, Austin Hartford
Scoglio, Felix Waterbury
Scully, Richard F. U. S. Army
Seiferman, Joseph New Britain
Seregely, Alexander Z. Bridgeport
Shanley, Robert W. New Haven
Shea, Clement C. Waterbury
Shea, Edw. New Haven
Shea, Francis P. Danbury
Shea, John Springdale
Shea, Raymond Bridgeport
Shea, Robert E. Thompsonville
Shea, Robert J. Hartford
Shea, Thomas U. S. Army
Shugrue, John T. Hartford
Siedzik, L. I. Willimantic
Sieracki, Walter Hartford
Skelly, Bartholomew Hartford
Skelly, Laurence E. Waterbury
Skrodenis, Francis, M.I.C. Thompson
Smialowski, A. A. New Britain
Smith, Francis, C.S.Sp. Ridgefield
Sobolewski, John Meriden
Solega, Eugene A. Rockville
Soltysek, M. Enfield
Speer, Patrick J. New Haven
Spodnik, P. M. Southbury
Sroka, Paul Terryville
Stack, Thomas F. Bloomfield
Stephenson, Raymond H. Meriden
Struck, Harry C. Hartford
Sugrue, F. J. Stamford
Sullivan, A. B. Baltimore, Md.
Sullivan, Daniel New Britain
Sullivan, J. J. Collinsville
Sullivan, James J. Waterbury
Sullivan, Jno. Aloysius Bridgeport
Sullivan, John J. Waterbury
Sullivan, John L. Bloomfield
Sullivan, Jno. Leo North Haven
Sullivan, Maurice Taftville
Sullivan, Michael Stamford
Sullivan, M. D. Ridgefield
Sullivan, Robert P. Milford
Sullivan, W. H. New Haven
Sutula, Benedict G. New Britain
Suwinski, Leo New London
Svedas, Anthony, M.I.C. Thompson
Swaltek, Joseph Derby
Tanski, Alexander Southington
Taylor, Albert E. Naugatuck
Teulings, Cornelius West Hartford
Thompson, Michael Niantic
Timmins, James Manchester
Tomasko, Albert A. Bridgeport
Toohey, Thomas F. West Haven
Topor, Wm. Glenville
Tosi, Ernest, P.S.S.C. New Haven
Tyler, James East Hampton
Valentiejus, Joseph Waterbury
Van de Putte, Walter, C.S.Sp. Norwalk
Vaskevicius, Joseph, M.I.C. Thompson
Vitka, Stephen G. Bridgeport
Vosylius, John, M.I.C. Thompson
Walsh, John F. X. Bridgeport
Walsh, John W. New Haven
Wanat, John S. Union City

| | |
|---|---|
| Weldon, J. J. | Poquonock |
| Weperchewski, Felix P. | Thomaston |
| Weston, L. W. | Canaan |
| White, Leonard | New Haven |
| Wigh, John J. | Westport |
| Wilson, James | Middletown |
| Wilson, M. E. | New Haven |
| Wirkus, William | Meriden |
| Wladasz, Francis | Stamford |
| Wodarski, John | Farmington |
| Wollschlager, A. | Greenwich |
| Woods, James F. | Colchester |
| Woroniecki, Sigismund | Rockville |
| Yankowski, Joseph W. | Middletown |
| Zanavich, Albert J. | Waterbury |
| Zator, Angelus, O.M.C. | Bridgeport |
| Zibell, Edward G. | Boston, Mass. |
| Zihala, J. J. | Torrington |
| Zouain, George | Danbury |
| Zyskowski, John | Waterbury |

## RUSSIAN ORTHODOX GREEK-CATHOLIC

### CLERGY AND POST-OFFICE ADDRESSES

| | |
|---|---|
| Antonuk, Stephen | Stratford |
| Dankevich, Joseph | New Britain |
| Dzubay, Peter | Waterbury |
| Fedoronko, Joseph | Terryville |
| Gilevich, Daniel | Danbury |
| Grigorieff, Jacob | Ansonia |
| Kukulevsky, Alexander | Bridgeport |
| Marchenkoff, Prokop | Norwich |
| Metropolsky, Nicholas | Stamford |
| Nedzelnitsky, Victor | New Haven |
| Pogrebniak, Alexander | Meriden |
| Wasilieff, Nicholas | Hartford |

## UNITARIAN

### CLERGY AND POST-OFFICE ADDRESSES

| | |
|---|---|
| Gredler, Frank S. | New London |
| Miller, Payson | Hartford |

## UNIVERSALIST

Rev. Harry Adams Hersey, D.D., Secy.
Connecticut Universalist Convention
8 Division Street, Danbury

### CLERGY AND POST-OFFICE ADDRESSES

| | |
|---|---|
| Barber, Elliott B. | Salem Center, N. Y. |
| Coe, H. Gertrude | Waterbury |
| Crammer, Ray D. | Stamford |
| Fiske, Wallace G. | West Hartford |
| Gredler, Frank S. | New London |
| Hersey, Harry Adams, D.D. | Danbury |
| Randall, Francis P. | Woodbridge |
| Royce, Burchard A., Jr. | New Haven |
| Scott, Raymond M. | Bridgeport |
| Thayer, Phillips L. | Norwich |
| Webb, Theodore | Stafford |

# FEDERAL DEPARTMENTS AND AGENCIES SERVING CONNECTICUT

## AGRICULTURE, DEPARTMENT OF

Agricultural Research Administration

Bureau of Animal Industry.—*Dr. R. L. Smith*, Inspector in Charge, Tuberculosis and Bangs Disease Eradication Division, 207 State Office Bldg., Hartford 15.

*Dr. Sydney Folse*, Inspector in Charge, Meat Inspection, c/o S. D. Chamberlin & Sons, Inc., 828 Maple Ave., Hartford 6.

*Dr. A. Packer*, Inspector in Charge, Meat Inspection, c/o Sperry & Barnes Co., Long Wharf, New Haven 5.

Bureau of Entomology and Plant Quarantine.—*Raymond C. Brown*, Entomologist, Division of Forest Insect Investigations, 335 Prospect St., New Haven 11.

*James E. Riley*, Jr., Pathologist, Division of Plant Disease Control, Room 118, State Agricultural Experiment Station, 123 Huntington St., New Haven 4.

*Henry N. Bean*, Entomologist, Division of Gypsy and Brown-Tail Moth Control, 336 New Litchfield St., Torrington.

Bureau of Plant Industry, Soils and Agricultural Engineering.—*William A. Junnila*, Agricultural Engineer, Division of Agricultural Engineering, University of Connecticut, Storrs.

*Perley Spaulding*, Plant Pathologist, Division of Forest Pathology, 360 Prospect Street, New Haven.

Extension Service.—*Raymond K. Clapp*, Associate Director of Extension Service, University of Connecticut, Storrs.

Farm Credit Administration.—*Harlem B. Munger*, Pres., Farm Credit Administration, Springfield, Mass.

Farmers Home Administration.—*Raymond H. Freeman*, State Director of Connecticut, 40 Central Street, Boston 9, Mass.

Production and Marketing Administration.—*Walter T. Clark*, State Director, Field Service Branch, 95 Washington St., Hartford.

*William E. Phillips*, Marketing Specialist, Fruits and Vegetables Branch, 330 Federal Bldg., Corner of Church and High Streets, Hartford.

Soil Conservation Service.—*Paul Tetrow*, State Conservationist, Storrs; *Harry O. Kimmel*, District Conservationist, Danbury; *W. Theodore Hebel*, District Conservationist, New Haven; *Laurence T. Small*, District Conservationist, Rockville.

## COMMERCE, DEPARTMENT OF

Census Bureau.—District Supervisor, *G. Arthur Sager*, Room 1208, Industrial Bldg., 983 Main St., Hartford 3; District Supervisor, *Francis T. Cull*, Room 305, Metropolitan Bldg., 341 State St., New Haven.

Civil Aeronautics Administration.—*Ora W. Young*, Regional Administrator, 385 Madison Ave., New York 17, N. Y.

Foreign and Domestic Commerce, Bureau of.—*Frank J. Madden, Jr.*, Acting District Manager, 224 Post Office Bldg., Hartford 1; *Francis E. House, Jr.*, District Manager, 152 Temple St., New Haven 10.

Weather Bureau.—General Weather and Airway Services, *William Fuller*, Brainard Field, Hartford; General Weather Service, *J. B. Underwood*, Airport Station, Weather Bureau, New Haven.

## FEDERAL COMMUNICATIONS COMMISSION

Regional Manager, *Charles C. Kolster*, 506 Federal Bldg., 641 Washington St., New York 14, N. Y.; Engineer in Charge, *Walter Butterworth*, Radio District No. 1, 1600 Customhouse, Boston 9, Mass.

## FEDERAL DEPOSIT INSURANCE CORPORATION

Supervising Examiner in Charge, *L. W. Barlow*, Room 765, 10 Post Office Square, Boston 9, Mass.

## FEDERAL LOAN AGENCY

Reconstruction Finance Corporation.—*John J. Hagerty*, Manager, Loan Agency, 10 Post Office Square, Boston 9, Mass.; *Charles R. Diebold*, Manager, Loan Agency, 44 Pine St., New York 5, N. Y.

R. F. C. Mortgage Company.—*John J. Hagerty*, Agent, 10 Post Office Square, Boston 9, Mass.; *Charles R. Diebold*, Agent, 44 Pine St., New York 5, N. Y.

Federal National Mortgage Association.—*John J. Hagerty*, Agent, 10 Post Office Square, Boston 9, Mass.; *Charles R. Diebold*, Agent, 44 Pine St., New York 5, N. Y.

## FEDERAL POWER COMMISSION

Regional Engineer, *D. J. Wait*, Park-Murray Bldg., 11 Park Pl., New York 7, N. Y.

## FEDERAL RESERVE SYSTEM

Federal Reserve Bank of Boston, 30 Pearl St., Boston, Mass., for all of Conn. except Fairfield County; Fairfield County, Federal Reserve District No. 2, Federal Reserve Bank of New York, 33 Liberty St., New York, N. Y.

## FEDERAL SECURITY AGENCY

Bureau of Employees' Compensation.—Deputy Commissioner, *Patrick J. Monahan*, 209 Washington St., Boston 8, Mass.

Food and Drug Administration.—Inspector, Connecticut Substation, *John A. Kedzior*, 207 Post Office Bldg., Waterbury.

Social Security Administration.—Managers, *Robert E. Austin*, 304 Post Office Bldg., Bridgeport; *Francis J. C. Donohue*, 115 Broad St., Hartford; *John C. S. Grant, Jr.*, 30 Colony St., Meriden; *John D. O'Sullivan*, 55 W. Main St., New Britain; *Clifton E. Davenport, Jr.*, 1044 Chapel St., New Haven; *Thomas L. Bennett*, Post Office Bldg., New London; *John J. Daly*, 56-66 Main St., Torrington; *Frederick F. Cicalo*, 300 Main St., Stamford; *Edward N. Mullarkey*, 108 Bank St., Waterbury; *Stella Mahalawich*, 896 Main St., Willimantic.

## FEDERAL TRADE COMMISSION

Attorney in Charge, *Rolf H. Kielland*, Room 501, 45 Broadway, New York, N. Y.

## FEDERAL WORKS AGENCY

Public Roads Administration.—*A. G. Bruce*, Division Engineer, 112 State St., Albany, N. Y.; *Leo Grossman*, District Engineer, Drawer 1354, Post Office, Hartford.

## INTERIOR, DEPARTMENT OF THE

Fish and Wildlife Service.—Aquatic Biologists, *Victor L. Loosanoff, William C. Neville*, fishery biological laboratory, Milford. Biologist, University of Connecticut, *Howard A. Merrill;* Ass't District Agent, predator and rodent control, *Francis B. Schuler*, c/o Extension Service, University of Connecticut.

Geological Survey.—District Engineer, *Burke L. Bigwood*, 203 Federal Bldg., P. O. Box 715, Hartford. Field Distribution Representative, Solid Fuel Administration, *Henry L. Harnden*, Lincoln Court Bldg., 151 Court St., New Haven 10.

## INTERSTATE COMMERCE COMMISSION

Bureau of Motor Carriers.—District Supervisor, *J. R. Murphy*, 223 Federal Bldg., Hartford.

## JUSTICE, DEPARTMENT OF

Federal Bureau of Investigation.—Special Agent in Charge, *H. B. Fletcher*, 510 Trust Company Bldg., New Haven, 10.

Immigration and Naturalization Service, U. S. Department of Justice.—District Director, *Henry Nicolls*, 73 Tremont St., Boston, Mass.; Inspector in Charge, *Dominic T. Longo*, Post Office Bldg., Hartford.

United States District Attorney, *Adrian W. Maher*, Federal Bldg., Hartford; District Judge, *J. Joseph Smith*, Federal Bldg., Hartford; District Judge, (Senior), *Carroll C. Hincks*, Federal Bldg., New Haven; Clerk of the U. S. District Court, *C. E. Pickett*, Federal Bldg., New Haven; Deputy Clerk, U. S. District Court, *Mrs. Mary Hector*, Federal Bldg., Hartford.

## LABOR, DEPARTMENT OF

Wage and Hour and Public Contracts Divisions.—Inspection Supervisor, *Gerald Clark*, 415-416 Essex Bldg., 15 Lewis St., Hartford.

Apprentice Training Service.—Field Representatives, *Arthur L. Howard*, Room 310, Post Office Bldg., Middle St., Bridgeport; *I. Harry Hyman*, Room 1005, 983 Main St., Hartford; *Wellington H. Harrison*, Room 48, 746 Chapel St., New Haven; *Frederick R. Smith*, Federal Recreation Bldg., 47 Coit St., New London.

Connecticut State Apprenticeship Council.—Secretary, *William G. Ennis*, Chief of Apprentice Training, *Thomas Yoczik*, Room 361, State Office Bldg., Hartford.

## NATIONAL ADVISORY COMMITTEE FOR AERONAUTICS

Chairman, *Jerome C. Hunsaker*, Sc.D.; Executive Secretary, *J. F. Victory;* 1500 New Hampshire Ave., Dupont Circle, Washington 25, D. C.

## NATIONAL HOUSING AGENCY

Federal Public Housing Authority, 24 School St., Boston 8, Mass.—Federal Home Loan Bank Administration, 2 Park Ave., New York, N. Y.—Federal Housing Administration, 40 Broad St., Boston 9, Mass.

## NATIONAL LABOR RELATIONS BOARD

First Region.—Director, *Bernard L. Alpert*, Old South Bldg., Boston 8, Mass., covering Connecticut except for Fairfield County.

Second Region.—Director, *Charles T. Douds*, 120 Wall St., New York 5, N. Y. The Second Region has jurisdiction over Fairfield County and several counties in New Jersey and New York.

## NAVY, DEPARTMENT OF THE

Commandant, Third Naval District, *Rear Admiral Monroe Kelly*, U.S.N., 90 Church St., New York 7, N. Y.; Commanding Officer, Submarine Base, New London, *Captain Frank W. Fenno*, U.S.N.

## OFFICE OF THE HOUSING EXPEDITER

Office of Rent Control.—State Rent Executive, *James T. Sullivan*, 119 Ann St., Hartford. Rental Area Offices, Hartford-New Britain, State and Area Rent Director, *James T. Sullivan*, 119 Ann St., Hartford, Tel. 7-2641; Bridgeport, Area Rent Director, *Frank J. Quinlan*, Jr., 62 Cannon St., Tel. 3-9461; New Haven, Area Rent Director, *Clarence C. Westerberg*, 216 Crown St., Tel. 7-5813; Waterbury, Area Rent Director, *George J. McDuff*, 193 Grand St., Tel. 4-3114; New London Area Rent Director, *James T. Sullivan*, 245 State St., Tel. 9046.

## OFFICE OF SELECTIVE SERVICE RECORDS

State Headquarters, State Armory, Broad St., Hartford.

State Director, *Col. Vernon S. Morehouse*, A.G.D.; Ass't Director, *Col. William L. Larash*, C.N.G. (Ret.)

## RAILROAD RETIREMENT BOARD

Regional Director, *H. K. Sorensen*, 341 Ninth Ave., New York, N. Y.; Field Representative, *Daniel L. Uffner*, Room 3, 242 Orange St., New Haven.

## SECURITIES AND EXCHANGE COMMISSION

Regional Administrator, *Paul R. Rowen*, Room 501, Post Office Square Bldg., 79 Milk St., Boston 9, Mass.

## TREASURY, DEPARTMENT OF THE

Alcohol Tax Unit.—Investigator in Charge, *Oliver J. Gettel*, 209 Post Office Bldg., Hartford.

Bureau of Narcotics.—District Supervisor, *P. A. Williams*, Room 1120 Post Office Bldg., Boston, Mass.; Agent, *Edward A. Murphy*, Room 163 M, Federal Bldg., New Haven.

Collector of Customs.—*Nora Harris*, Post Office Bldg., Bridgeport.

Collector of Internal Revenue.—*Frank W. Kraemer*, 64 Pearl St., Hartford.

Employment Tax Division.—Chief, *Mrs. Anna L. Delaney*, 64 Pearl St., Hartford.

Internal Revenue, Bureau of.—Agent in Charge, *Thomas E. Doyle*, 157 Church St., New Haven.

Income Tax Division.—Chief, *T. J. O'Neil*, 64 Pearl St., Hartford.

Withholding Tax Division.—Chief, *W. E. Cook*, 64 Pearl St., Hartford.

U. S. Coast Guard.—Superintendent, Coast Guard Academy, New London, *Rear Admiral Wilfred N. Derby;* Commanding Officer, Coast Guard Training Station, Groton, *Captain Joseph S. Rosenthal;* Commanding Officer, U. S. Coast Guard Operating Base, Fort Trumbull, *Lieut. John Lenci.*

U. S. Coast Guard Marine Inspection.—Third District Commander, Senior Inspector, *Rear Admiral Edward H. Smith*, 42 Broadway, New York, N. Y.; Officer in Charge, *Lieut. Commander John B. Hunziker*, 311 Federal Bldg., New Haven; Officer in Charge, U.S.C.G.R., *Lieut. Commander John A. Brooks*, 302 Post Office Bldg., New London.

U. S. Secret Service.—Agent in Charge, *William J. Gilmartin*, 305 Post Office Bldg., New Haven.

U. S. Savings Bonds.—*Frank L. Cashman*, State Director, Room 523, 36 Pearl St., Hartford.

## U. S. CIVIL SERVICE COMMISSION

First U. S. Civil Service Region, Regional Director, *William A. Foley*, Headquarters, 10th floor, U. S. Post Office and Court House Bldg., Boston, Mass.

## VETERANS' ADMINISTRATION

Administrator of Veterans' Affairs, *General Omar N. Bradley*, Central Office, Vermont between H & I Sts., NW, Washington, D. C.

Veterans' Administration Hospital—Newington, Tel. 9-2541, *Lewis G. Beardsley, M.D.*, Manager; *Alan W. Chadwick*, Executive Officer; *Charles A. Van Sluyter*, Registrar; *William A. Dodge*, Supply Officer; *Edward C. Johnson*, Personnel Officer; *William G. Russell*, Utility Officer; *John B. Connors*, Finance Officer; *Paul Kunkel, M.D.*, Chief, Medical Service; *Alfred Hurwitz, M.D.*, Chief, Surgical Service; *Eva Gladue*, Acting Chief Nurse; *William J. Townsend*, Chief Dental Officer; *Esther G. Woodruff*, Chief Dietician; *J. Ray Hyman*, Chief, Special Services.

Regional Office.—95 Pearl St., Hartford, Tel. 7-2641, *Harry T. Wood*, Manager; *John L. Connors*, Assistant Manager; *H. L. Guite*, Vocational Rehabilitation Officer; *James F. Daley*, Adjudication Officer; *Samuel A. Schuyler, M.D.*, Chief Medical Officer; *F. D. Patriquin*, Chief Dental Officer; *Frank J. Ryan, M.D.*, Chief, Out-Patient Service; *Edward W. O'Meara*, Loan Guaranty Officer; *Arthur A. Nielson*, Readjustment Allowance Officer; *Ernest M. Biron*, Chief Attorney; *John F. Dalton*, Supply Officer; *Edwin J. O'Mara*, Contact Officer; *George Q. Smith*, Communications and Records Officer; *David Rittow*, Finance Officer; *Beatrice Faivre*, Chief Social Worker; *John E. Landers*, Personnel Officer; *E. R. Spencer, Jr.*, Public Relations.

Sub-Regional Offices.—355 Fairfield Ave., Bridgeport, Tel. 6-1861, *George P. Nickerson*, Acting-Manager; 294 Cedar St., New Haven, Tel. 7-5961, *Allan M. Perkins*, Manager.

Contact Offices.—Bristol, 5 Highland St., Tel. 2-2291; Danbury, 44 Elm St., Tel. 8-1263; Ansonia, 87 Main St., Tel. 2013; Manchester, 69 Center St., Tel. 2-9689; Meriden, 22 Liberty St., Tel. 1271; Middletown, 505 Main St., Tel. 4968; New Britain, 30 E. Main St., Tel. 9-1337; New London, Post Office, Tel. 9221; Norwich, Post Office, Tel. 4530; South Norwalk, City Hall, Tel. 6-4666; Stamford, Post Office, Tel. 3-6419; Torrington, 134 Main St., Tel. 8825; Waterbury, 17-21 Willow St., Tel. 4-5161; Winsted, 338 Main St., Tel. 298.

## WAR, DEPARTMENT OF

Chief of Staff, *Brig. Gen. M. B. Halsey*, First Service Command, 808 Commonwealth Ave., Boston, Mass.

Commanding General, *Lt. Gen. Oscar W. Griswold*, U.S.A., First Service Command, 808 Commonwealth Ave., Boston, Mass.

Commanding Officer, *Colonel Walter K. Dunn*, CAC, Fort H. G. Wright, Fishers Island, N. Y.

Rivers and Harbors, U. S. Engineers' Office, *Colonel Thomas F. Kern, C.E.*, 819 Industrial Trust Bldg., Providence, R. I.

First Army, Governors Island, New York 4, N. Y., *Gen. Courtney H. Hodges.*

First Service Command, Army Base, Boston 10, Mass., *Brig. Gen. Horace L. McBride.*

U. S. Army Det. V. A. Regional Office, Hartford, *Lt. Edward P. Case.*

1123 A. S. U.—Office of Sr. State O.R.C. Instr. for Conn., 115 Broad St., Hartford, *Col. Ira W. Black.*

1156th A. S. U.—Office Sr. N.G. Instr. for Conn., 360 Broad St., Hartford, *Col. Arthur E. Wilson.*

# UNITED STATES GOVERNMENT

## The Executive

| | Salary |
|---|---|
| *President,* Harry S. Truman[1], of Missouri | $75,000 |
| *Vice-President,* Vacancy | 15,000 |

## The Cabinet

| | |
|---|---|
| *Secretary of State,* George C. Marshall, of Pennsylvania | 15,000 |
| *Secretary of the Treasury,* John W. Snyder, of Missouri | 15,000 |
| *Secretary for Defense,* James Forrestal,[2] of New York | 15,000 |
| *Attorney-General,* Tom C. Clark, of Texas | 15,000 |
| *Postmaster-General,* Robert E. Hannegan, of Missouri | 15,000 |
| *Secretary of the Interior,* Julius A. Krug, of Tennessee | 15,000 |
| *Secretary of Agriculture,* Clinton P. Anderson, of New Mexico | 15,000 |
| *Secretary of Commerce,* William A. Harriman, of New York | 15,000 |
| *Secretary of Labor,* Lewis B. Schwellenbach, of Washington | 15,000 |

## The Judiciary

*The Supreme Court of the United States*

*Chief Justice,* Fred M. Vinson, of Kentucky — Salary $20,500

*Associate Justices,* with year of appointment — Salary of each $20,000

| | | | |
|---|---|---|---|
| Hugo L. Black, of Ala., | 1937 | Frank Murphy, of Mich., | 1940 |
| Stanley F. Reed, of Ky., | 1938 | Robert H. Jackson, of N. Y., | 1941 |
| Felix Frankfurter, of Mass., | 1939 | Wiley Rutledge, of Iowa, | 1943 |
| William O. Douglas, of Conn., | 1939 | Harold H. Burton, of Ohio, | 1945 |

*Retired Members, with Year of Retirement:*

Charles Evans Hughes, 1941 — Owen J. Roberts, 1945

*Clerk,* Charles E. Cropley — *Marshal,* Thomas E. Waggaman

*Deputy Clerk,* Reginald C. Dilli — *Reporter,* Walter Waytt

*Deputy Clerk,* Harold B. Willey — *Librarian,* Oscar D. Clarke

*Deputy Clerk,* Hugh W. Barr

---

## THE EIGHTIETH CONGRESS

1st *SESSION*, 1947

### The Senate

Salary of each Senator, $12,500 and $2,500 tax exempt expense allowance.

The dates opposite the names of Senators indicate when they entered the Senate and when their present terms expire.

Republicans, 51; Democrats, 45

Whole number, 96.

*President Pro Tempore,* Arthur H. Vandenberg, Michigan

| *Alabama* | | *Arkansas* | |
|---|---|---|---|
| Lister Hill, *d.* | 1938-1951 | John L. McClellan, *d.* | 1943-1949 |
| John Sparkman, *d.* | 1946-1949 | J. William Fulbright, *d.* | 1945-1951 |
| *Arizona* | | *California* | |
| Carl Hayden, *d.* | 1927-1951 | Sheridan Downey, *d.* | 1939-1951 |
| Ernest W. McFarland, *d.* | 1941-1953 | Wm. F. Knowland, *r.* | 1945-1953 |

[1]Acceded to the Presidency April 12, 1945, on death of President Roosevelt.

[2]Appointed under the provisions of the National Security Act of 1947, took oath of office, Sept. 17, 1947.

*Colorado*
Eugene D. Millikin, *r.* 1941-1951
Edwin C. Johnson, *d.* 1937-1949
*Connecticut*
Brien McMahon, *d.* 1945-1951
Raymond E. Baldwin, *r.* 1946-1953
*Delaware*
C. Douglass Buck, *r.* 1943-1949
John J. Williams, *r.* 1947-1953
*Florida*
Claude Pepper, *d.* 1936-1951
Spessard L. Holland, *d.* 1946-1953
*Georgia*
Walter F. George, *d.* 1922-1951
Richard B. Russell, *d.* 1933-1949
*Idaho*
Glen H. Taylor, *d.* 1945-1951
Henry C. Dworshak, *r.* 1946-1949
*Illinois*
Scott W. Lucas, *d.* 1939-1951
C. Wayland Brooks, *r.* 1941-1949
*Indiana*
Homer E. Capehart, *r.* 1945-1951
William E. Jenner, *r.* 1947-1953
*Iowa*
George A. Wilson, *r.* 1943-1949
Bourke B. Hickenlooper, *r.* 1945-1951
*Kansas*
Arthur Capper, *r.* 1919-1949
Clyde M. Reed, *r.* 1939-1951
*Kentucky*
Alben W. Barkley, *d.* 1927-1951
John Sherman Cooper, *r.* 1946-1949
*Louisiana*
John H. Overton, *d.* 1933-1951
Allen J. Ellender, *d.* 1937-1949
*Maine*
Wallace H. White, Jr., *r.* 1931-1949
Owen Brewster, *r.* 1941-1953
*Maryland*
Millard E. Tydings, *d.* 1927-1951
Herbert R. O'Conor, *d.* 1947-1953
*Massachusetts*
Leverett Saltonstall, *r.* 1945-1949
Henry Cabot Lodge, Jr., *r.* 1947-1953
*Michigan*
Arthur H. Vandenberg, *r.* 1928-1953
Homer Ferguson, *r.* 1943-1949
*Minnesota*
Joseph H. Ball, *r.* 1943-1949
Edward J. Thye, *r.* 1947-1953
*Mississippi*
[1]John C. Stennis, *d.* 1947-1953
James O. Eastland, *d.* 1943-1949
*Missouri*
Forrest C. Donnell, *r.* 1945-1951
James P. Kem, *r.* 1947-1953
*Montana*
James E. Murray, *d.* 1934-1949
Zales N. Ecton, *r.* 1947-1953
*Nebraska*
Kenneth S. Wherry, *r.* 1943-1949
Hugh Butler, *r.* 1941-1953
*Nevada*
Patrick A. McCarran, *d.* 1933-1951
George W. Malone, *r.* 1947-1953
*New Hampshire*
Styles Bridges, *r.* 1937-1949
Charles W. Tobey, *r.* 1939-1951
*New Jersey*
Albert W. Hawkes, *r.* 1943-1949
H. Alexander Smith, *r.* 1944-1953
*New Mexico*
Carl A. Hatch, *d.* 1933-1949
Dennis Chavez, *d.* 1935-1953
*New York*
Robert F. Wagner, *d.* 1927-1951
Irving M. Ives, *r.* 1947-1953
*North Carolina*
Clyde R. Hoey, *d.* 1945-1951
[2]William B. Umstead, *d.* 1946-1949
*North Dakota*
William Langer, *r.* 1941-1953
Milton R. Young, *r.* 1945-1951
*Ohio*
Robert A. Taft, *r.* 1939-1951
John W. Bricker, *r.* 1947-1953
*Oklahoma*
Elmer Thomas, *d.* 1927-1951
Edward H. Moore, *r.* 1943-1949
*Oregon*
Guy Cordon, *r.* 1944-1949
Wayne L. Morse, *r.* 1945-1951
*Pennsylvania*
Francis J. Myers, *d.* 1945-1951
Edward Martin, *r.* 1947-1953
*Rhode Island*
Theodore F. Green, *d.* 1937-1949
J. Howard McGrath, *d.* 1947-1953
*South Carolina*
Burnet R. Maybank, *d.* 1941-1949
Olin D. Johnston, *d.* 1945-1951
*South Dakota*
Harlan J. Bushfield, *r.* 1943-1949
Chan Gurney, *r.* 1939-1951
*Tennessee*
Kenneth McKellar, *d.* 1917-1953
Tom Stewart, *d.* 1939-1949
*Texas*
Tom Connally, *d.* 1929-1953
W. Lee O'Daniel, *d.* 1941-1949
*Utah*
Elbert D. Thomas, *d.* 1933-1951
Arthur V. Watkins, *r.* 1947-1953
*Vermont*
George D. Aiken, *r.* 1941-1951
Ralph E. Flanders, *r.* 1946-1953
*Virginia*
Harry Flood Byrd, *d.* 1933-1953
A. Willis Robertson, *d.* 1946-1949
*Washington*
Warren G. Magnuson, *d.* 1944-1951
Harry P. Cain, *r.* 1946-1953

[1] Elected Nov. 4, 1947 to fill the vacancy caused by the death of Theodore C. Bilbo.
[2] Appointed by the Governor.

*West Virginia*
Harley M. Kilgore, *d.* 1943-1953
Chapman Revercomb, *r.* 1943-1949
*Wisconsin*
Alexander Wiley, *r.* 1939-1951
Joseph R. McCarthy, *r.* 1947-1953
*Wyoming*
Joseph C. O'Mahoney, *d.* 1934-1953
Edward V. Robertson, *r.* 1943-1949

## THE EIGHTIETH CONGRESS

1st Session, 1947

## HOUSE OF REPRESENTATIVES

Republicans in roman (243); Democrats in *italic* (187); American Labor in SMALL CAPS (1); vacancies (4), 3d Md.; 11th Mich.; 8th Pa.; 3d Wash.; total 435. Those marked * served in the Seventy-ninth Congress. Those marked † served in a previous Congress.

**Alabama.** 1. *Frank W. Boykin;** 2. *George M. Grant;** 3. *George W. Andrews;** 4. *Sam Hobbs;** 5. *Albert Rains;** 6. *Pete Jarman;** 7. *Carter Manasco;** 8. *Robert E. Jones, Jr.*[1]; 9. *Laurie C. Battle.*

**Arizona.** At large, *Richard F. Harless;** *John R. Murdock**.

**Arkansas.** 1. *E. C. Gathings;** 2. *Wilbur D. Mills;** 3. *James W. Trimble;** 4. *Fadjo Cravens;** 5. *Brooks Hays;** 6. *W. F. Norrell;** 7. *Oren Harris**.

**California.** 1. *Clarence F. Lea;** 2. *Clair Engle;** 3. Leroy Johnson;* 4. *Franck R. Havenner;** 5. Richard J. Welch;* 6. *George P. Miller;** 7. John J. Allen, Jr.; 8. Jack Z. Anderson;* 9. Bertrand W. Gearhart;* 10. *Alfred J. Elliott;** 11. Ernest K. Bramblett; 12. Richard M. Nixon; 13. Norris Poulson;† 14. *Helen Gahagan Douglas;** 15. Gordon L. McDonough;* 16. Donald L. Jackson; 17. *Cecil R. King;** 18. Willis W. Bradley; 19. *Chet Holifield;** 20. Carl Hinshaw;* 21. *Harry R. Sheppard;** 22. John Phillips;* 23. Charles K. Fletcher.

**Colorado.** 1. *John A. Carroll;* 2. William S. Hill;* 3. J. Edgar Chenoweth;* 4. Robert F. Rockwell*.

**Connecticut.** 1. William J. Miller;† 2. Horace Seely-Brown, Jr.; 3. Ellsworth B. Foote; 4. John Davis Lodge; 5. James T. Patterson. At large, Antoni N. Sadlak.

**Delaware.** At large, J. Caleb Boggs.

**Florida.** 1. *J. Hardin Peterson;** 2. *Emory H. Price;** 3. *Robert L. F. Sikes;** 4. *George A. Smathers;* 5. *Joe Hendricks;** 6. *Dwight L. Rogers**.

**Georgia.** 1. *Prince H. Preston, Jr.;* 2. *E. E. Cox;** 3. *Stephen Pace;** 4. *A. Sidney Camp;** 5. *James C. Davis;* 6. *Carl Vinson;** 7. *Henderson Lanham*; 8. *W. M. (Don) Wheeler;* 9. *John S. Wood;** 10 *Paul Brown**.

**Idaho.** 1. Abe McGregor Goff; 2. John Sanborn.

**Illinois.** 1. *William L. Dawson;** 2. Richard B. Vail; 3. Fred E. Busbey;† 4. *Martin Gorski;** 5. *Adolph J. Sabath;** 6. *Thomas J. O'Brien;** 7. Thomas L. Owens; 8. *Thomas S. Gordon;** 9. Robert J. Twyman; 10. Ralph E. Church;* 11. Chauncey W. Reed;* 12. Noah M. Mason;* 13. Leo E. Allen;* 14. Anton J. Johnson;* 15. Robert B. Chiperfield;* 16. Everett M. Dirksen;* 17. Leslie C. Arends;* 18. Edward H. Jenison; 19. Rolla C. McMillen;* 20. Sid Simpson;* 21. Evan Howell;* 22. *Melvin Price;** 23. Charles W. Vursell;* 24. Roy Clippinger;* 25. C. W. (Runt) Bishop*. At large, William G. Stratton†.

---

[1] Elected Jan. 28, 1947, to fill the vacancy caused by the resignation of John J. Sparkman, Nov. 5, 1946.

**Indiana.** 1. *Ray J. Madden;** 2. Charles A. Halleck;* 3. Robert A. Grant;* 4. George W. Gillie;* 5. Forest A. Harness;* 6. Noble J. Johnson;* 7. Gerald W. Landis;* 8. E. (Edward) A. Mitchell; 9. Earl Wilson;* 10. Raymond S. Springer;* 11. *Louis Ludlow**.

**Iowa.** 1. Thomas E. Martin;* 2. Henry O. Talle;* 3. John W Gwynne;* 4. Karl M. LeCompte;* 5. Paul Cunningham;* 6. James I. Dolliver;* 7. Ben F. Jensen;* 8. Charles B. Hoeven*.

**Kansas.** 1. Albert M. Cole;* 2. Errett P. Scrivner;* 3. Herbert A. Meyer; 4. Edward H. Rees;* 5. Clifford R. Hope;* 6. Wint Smith.

**Kentucky.** 1. *Noble J. Gregory;** 2. *Earle C. Clements;** 3. Thruston Ballard Morton; 4. *Frank L. Chelf;** 5. *Brent Spence;** 6. *Virgil Chapman;** 7. W. Howes Meade; 8. *Joe B. Bates;** 9. John M. Robsion*.

**Louisiana.** 1. *F. Edward Hebert;** 2. *Hale Boggs;*† 3. *James Domengeaux;** 4. *Overton Brooks;** 5. *Otto E. Passman;* 6. *James H. Morrison;** 7. *Henry D. Larcade, Jr.;** 8. *A. Leonard Allen**.

**Maine.** 1. Robert Hale;* 2. Margaret Chase Smith;* 3. Frank Fellows*.

**Maryland.** 1. Edward T. Miller; 2. *Hugh A. Meade;* 3. Vacancy;[1] 4. *George H. Fallon;** 5. *Lansdale G. Sasscer;** 6. J. Glenn Beall*.

**Massachusetts.** 1. John W. Heselton;* 2. Charles R. Clason;* 3. *Philip J. Philbin;** 4. *Harold D. Donohue;* 5. Edith Nourse Rogers;* 6. George J. Bates;* 7. *Thomas J. Lane;** 8. Angier L. Goodwin;* 9. Charles L. Gifford;* 10. Christian A. Herter;* 11. *John F. Kennedy;* 12. *John W. McCormack;** 13. Richard B. Wigglesworth;* 14. Joseph W. Martin, Jr.*.

**Michigan.** 1. *George G. Sadowski;** 2. Earl C. Michener;* 3. Paul W. Shafer;* 4. Clare E. Hoffman;* 5. Bartel J. Jonkman;* 6. William W. Blackney;* 7. Jesse P. Wolcott;* 8. Fred L. Crawford;* 9. Albert J. Engel;* 10. Roy O. Woodruff;* 11. Vacancy[2]; 12. John B. Bennett;† 13. Howard A. Coffin; 14. Harold F. Youngblood; 15. *John D. Dingell;** 16. *John Lesinski;** 17. George A. Dondero*.

**Minnesota.** 1. August H. Andresen*; 2. Joseph P. O'Hara;* 3. George MacKinnon; 4. Edward J. Devitt; 5. Walter H. Judd;* 6. Harold Knutson;* 7. H. Carl Andersen;* 8. *John A. Blatnik;* 9. Harold C. Hagen*.

**Mississippi.** 1. *John E. Rankin;** 2. *Jamie L. Whitten;** 3. *William M. Whittington;** 4. *Thomas G. Abernethy;** 5. *Arthur Winstead;** 6. *William M. Colmer;** 7. *John Bell Williams.*

**Missouri.** 1. Wat Arnold;* 2. Max Schwabe;* 3. William C. Cole;* 4. *C. Jasper Bell;** 5. Albert L. Reeves, Jr.; 6. Marion T. Bennett;* 7. Dewey Short;* 8. Parke M. Banta; 9. *Clarence Cannon;** 10. *Orville Zimmerman;** 11. Claude I. Bakewell; 12. Walter C. Ploeser;* 13. *Frank M. Karsten.*

**Montana.** 1. *Mike Mansfield;** 2. Wesley A. D'Ewart*.
**Nebraska..** 1. Carl T. Curtis;* 2. Howard H. Buffett;* 3. Karl Stefan;* 4. A. L. Miller*.

**Nevada.** At large, Charles H. Russell.

**New Hampshire..** 1. Chester E. Merrow;* 2. Norris Cotton.

---

[1] Vacancy caused by the resignation of Thomas D'Alesandro, Jr., May 16, 1947.
[2] Vacancy caused by the death of Fred Bradley, May 24, 1947.

**New Jersey.** 1. Charles A. Wolverton;* 2. T. Millet Hand;* 3. James C. Auchincloss;* 4. Frank A. Mathews, Jr.;* 5. Charles A. Eaton;* 6. Clifford P. Case;* 7. J. Parnell Thomas;* 8. Gordon Canfield;* 9. Harry L. Towe;* 10. Fred A. Hartley, Jr.;* 11. Frank L. Sundstrom;* 12. Robert W. Kean;* 13. *Mary T. Norton;** 14. *Edward J. Hart**.

**New Mexico.** At large, *Antonio M. Fernandez;** *Georgia L. Lusk.*

**New York.** 1. W. Kingsland Macy; 2. Leonard W. Hall;* 3. Henry J. Latham;* 4. Gregory McMahon; 5. Robert Tripp Ross; 6. Robert Nodar, Jr.; 7. *John J. Delaney;** 8. *Joseph L. Pfeifer;** 9. *Eugene J. Keogh;** 10. *Andrew L. Somers;** 11. *James J. Heffernan;** 12. *John J. Rooney;** 13. *Donald L. O'Toole;** 14. *Leo F. Rayfiel;** 15. *Emanuel Celler;** 16. Ellsworth B. Buck;* 17. Frederic R. Coudert, Jr.; 18. VITO MARCANTONIO;* 19. *Arthur G. Klein;** 20. *Sol Bloom;** 21. Jacob K. (Jack) Javits; 22. *Adam C. Powell, Jr.;** 23. *Walter A. Lynch;** 24. *Benjamin J. Rabin;** 25. *Charles A. Buckley;** 26. David M. Potts; 27. Ralph W. Gwinn;* 28. Ralph A. Gamble;* 29. Katharine St. George; 30. Jay LeFevre;* 31. Bernard W. (Pat) Kearney;* 32. *William T. Byrne;** 33. Dean P. Taylor;* 34. Clarence E. Kilburn;* 35. Hadwen C. Fuller;* 36. R. Walter Riehlman; 37. Edwin Arthur Hall;* 38. John Taber;* 39. W. Sterling Cole;* 40. Kenneth B. Keating; 41. James W. Wadsworth;* 42. Walter G. Andrews;* 43. Edward J. Elsaesser;* 44. John C. Butler;* 45. Daniel A. Reed*.

**North Carolina.** 1. *Herbert C. Bonner;** 2. *John H. Kerr;** 3. *Graham A. Barden;** 4. *Harold D. Cooley;** 5. *John H. Folger;** 6. *Carl T. Durham;** 7. *J. Bayard Clark;** 8. *Charles B. Deane;* 9. *Robert L. Doughton;** 10. *Hamilton C. Jones;* 11. *Alfred L. Bulwinkle;** 12. *Monroe M. Redden.*

**North Dakota.** At large, William Lemke;* Charles R. Robertson*.

**Ohio.** 1. Charles H. Elston;* 2. William E. Hess;* 3. Raymond H. Burke; 4. Robert F. Jones;* 5. Cliff Clevenger;* 6. Edward O. McCowen;* 7. Clarence J. Brown;* 8. Frederick C. Smith;* 9. Homer A. Ramey;* 10. Thomas A. Jenkins;* 11. Walter E. Brehm;* 12. John M. Vorys;* 13. Alvin F. Weichel;* 14. *Walter B. Huber;** 15. P. W. Griffiths;* 16. Henderson H. Carson;† 17. J. Harry McGregor;* 18. Earl R. Lewis;* 19. *Michael J. Kirwan;** 20. *Michael A. Feighan;** 21. *Robert Crosser;** 22. Frances P. Bolton*. At large, George H. Bender*.

**Oklahoma.** 1. George B. Schwabe;* 2. *William G. Stigler;** 3. *Carl Albert;* 4. *Glen D. Johnson;* 5. *A. S. Mike Monroney;** 6. *Toby Morris;* 7. *Preston E. Peden;* 8. Ross Rizley*.

**Oregon.** 1. Walter Norblad;* 2. Lowell Stockman;* 3. Homer D. Angell;* 4. Harris Ellsworth*.

**Pennsylvania.** 1. James Gallagher;† 2. Robert N. McGarvey; 3. Hardie Scott; 4. Franklin J. Maloney; 5. George W. Sarbacher, Jr.; 6. Hugh D. Scott, Jr.;† 7. E. Wallace Chadwick; 8. Vacancy;[1] 9. Paul B. Dague; 10. James P. Scoblick;* 11. Mitchell Jenkins; 12. Ivor D. Fenton;* 13. Frederick A. Muhlenberg; 14. Wilson D. Gillette;* 15. Robert F. Rich;* 16. Samuel K. McConnell, Jr.;* 17. Richard M. Simpson;* 18. John C. Kunkel;* 19. Leon H. Gavin;* 20. *Francis E. Walter;** 21 Chester H. Gross;* 22. James E. Van Zandt;† 23. William J. Crow; 24. *Thomas E. Morgan;** 25. Louis E. Graham;* 26. Harve Tibbott;* 27. *Augustine B. Kelley;** 28. Carroll D. Kearns; 29. John McDowell;† 30. Robert J. Corbett;* 31. James G. Fulton;* 32. *Herman P. Eberharter;** 33. *Frank Buchanan**.

**Rhode Island.** 1. *Aime J. Forand;** 2. *John E. Fogarty**.

**South Carolina.** 1. *L. Mendel Rivers;** 2. *John J. Riley;** 3. *W. J. Bryan Dorn;* 4. *Joseph R. Bryson;** 5. *James P. Richards;** 6. *John L. McMillan**.

---

[1] Vacancy caused by the death of Charles L. Gerlach, May 5, 1947.

**South Dakota.** 1. Karl E. Mundt;* 2. Francis Case*.

**Tennessee.** 1. Dayton E. Phillips; 2. John E. Jennings, Jr.;* 3. *Estes Kefauver;** 4. *Albert Gore;** 5. *Joe L. Evins;* 6. *J. Percy Priest;** 7. *Wirt Courtney;** 8. *Tom Murray;** 9. *Jere Cooper;** 10. *Clifford Davis**.

**Texas.** 1. *Wright Patman;** 2. *J. M. Combs;** 3. *Lindley Beckworth;** 4. *Sam Rayburn;** 5. *J. Frank Wilson;* 6. *Olin E. Teague;** 7. *Tom Pickett;** 8. *Albert Thomas;** 9. *Joseph J. Mansfield;** 10. *Lyndon B. Johnson;** 11. *W. R. Poage;** 12. *Wingate H. Lucas*; 13. *Ed Gossett;** 14. *John E. Lyle;** 15. *Milton H. West;** 16. *R. Ewing Thomason;** 17. *Omar Burleson;* 18. *Eugene Worley;** 19. *George H. Mahon;** 20 *Paul J. Kilday;** 21. *O. C. Fisher**.

**Utah.** 1. *Walter K. Granger;** 2. William A. Dawson.

**Vermont.** At large, Charles A. Plumley*.

**Virginia.** 1. *Schuyler Otis Bland;** 2. *Porter Hardy, Jr.;* 3. *J. Vaughan Gary;** 4. *Patrick H. Drewry;** 5. *Thomas B. Stanley;** 6. *J. Lindsay Almond, Jr.;** 7. *Burr P. Harrison;** 8. *Howard W. Smith;** 9. *John W. Flannagan, Jr.**.

**Washington.** 1. Homer R. Jones; 2. *Henry M. Jackson;** 3. Russell V. Mack;[1] 4. Hal Holmes;* 5. Walt Horan;* 6. Thor C. Tollefson.

**West Virginia.** 1. Francis J. Love; Melvin C. Snyder; 3. Edward G. Rohrbough;† 4. Hubert S. Ellis;* 5. *John Kee;** 6. *E. H. Hedrick**.

**Wisconsin.** 1. Lawrence H. Smith;* 2. Glenn R. Davis;[2] 3. William H. Stevenson;* 4. John C. Brophy; 5. Charles J. Kersten; 6. Frank B. Keefe;* 7. Reid F. Murray;* 8. John W. Byrnes;* 9. Merlin Hull;* 10. Alvin E. O'Konski*.

**Wyoming.** At large, Frank A. Barrett*.

**Alaska.** Delegate, *E. L. Bartlett**.

**Hawaii.** Delegate, Joseph R. Farrington*.

**Puerto Rico.** Resident Commissioner, A. Fernós-Isern*[3].

---

[1] Elected June 7, 1947 to fill vacancy caused by the death of Fred Norman.

[2] Elected Apr. 22, 1947, to fill the vacancy caused by the death of Robert K. Henry, Nov. 20, 1946.

[3] Popular Democrat. Appointed Sept. 11, 1946, to fill the vacancy in the term ending Jan. 3, 1949, caused by the resignation of Jesus T. Piñero, Sept. 2, 1946.

# UNITED STATES AND TERRITORIES

## THE THIRTEEN ORIGINAL STATES

| State | Ratified the Constitution | State | Ratified the Constitution |
|---|---|---|---|
| Delaware | Dec. 7, 1787 | South Carolina | May 23, 1788 |
| Pennsylvania | Dec. 12, 1787 | New Hampshire | June 21, 1788 |
| New Jersey | Dec. 18, 1787 | Virginia | June 25, 1788 |
| Georgia | Jan. 2, 1788 | New York | July 26, 1788 |
| Connecticut | Jan. 9, 1788 | North Carolina | Nov. 21, 1789 |
| Massachusetts | Feb. 6, 1788 | Rhode Island | May 29, 1790 |
| Maryland | April 28, 1788 | | |

## ORGANIZATION OF TERRITORIES AND ADMISSION OF STATES INTO THE UNION

| State | Territory organized | State admitted |
|---|---|---|
| Vermont | Out of New Hampshire and New York | Mar. 4, 1791 |
| Kentucky | Out of Virginia | June 1, 1792 |
| Tennessee | Out of North Carolina | June 1, 1796 |
| Ohio | Ordinance, 1787 | Nov. 29, 1802 |
| Louisiana | March 3, 1805 | April 30, 1812 |
| Indiana | May 7, 1800 | Dec. 11, 1816 |
| Mississippi | April 7, 1798 | Dec. 10, 1817 |
| Illinois | February 3, 1809 | Dec. 3, 1818 |
| Alabama | March 3, 1817 | Dec. 14, 1819 |
| Maine | Out of Massachusetts | Mar. 15, 1820 |
| Missouri | June 4, 1812 | Aug. 10, 1821 |
| Michigan | January 11, 1805 | June 15, 1837 |
| Arkansas | March 2, 1819 | Jan. 26, 1836 |
| Florida | March 30, 1822 | Mar. 3, 1845 |
| Texas | Annexed | Dec. 29, 1845 |
| Iowa | June 12, 1838 | Dec. 28, 1846 |
| Wisconsin | April 20, 1836 | May 29, 1848 |
| California | From Mexico | Sept. 9, 1850 |
| Minnesota | March 3, 1849 | May 11, 1858 |
| Oregon | August 14, 1848 | Feb. 14, 1859 |
| Kansas | May 30, 1854 | Jan. 29, 1861 |
| West Virginia | Out of Virginia | June 10, 1863 |
| Nevada | March 2, 1861 | Oct. 31, 1864 |
| Nebraska | May 30, 1854 | Mar. 1, 1867 |
| Colorado | February 28, 1861 | Aug. 1, 1876 |
| North Dakota | March 2, 1861 | Nov. 3, 1889 |
| South Dakota | March 2, 1861 | Nov. 3, 1889 |
| Montana | May 26, 1864 | Nov. 8, 1889 |
| Washington | March 2, 1853 | Nov. 11, 1889 |
| Idaho | March 3, 1863 | July 3, 1890 |
| Wyoming | July 25, 1868 | July 11, 1890 |
| Utah | September 9, 1850 | Jan. 4, 1896 |
| Oklahoma | May 2, 1890 | Nov. 16, 1907 |
| New Mexico | September 9, 1850 | Jan. 6, 1912 |
| Arizona | February 24, 1863 | Feb. 14, 1912 |

| Territory | When organized | Territory | When organized |
|---|---|---|---|
| District of Columbia* | July 16, 1790<br>Mar. 3, 1791 | Alaska | July 27, 1868 |
| | | Hawaii | April 30, 1900 |

New Possessions: A government for Puerto Rico was established by the Fifty-sixth Congress. Guam, Tutuila and the Isthmian Canal Zone are under governors, all appointed by the President.

*Reduced from 100 to 70 square miles by recession of part of Virginia in 1846

# PRESIDENTS OF THE UNITED STATES

| Year of qualification | Name | State | Term of Office |
|---|---|---|---|
| 1789 | George Washington | Virginia | 8 years |
| 1797 | John Adams | Massachusetts | 4 years |
| 1801 | Thomas Jefferson | Virginia | 8 years |
| 1809 | James Madison | Virginia | 8 years |
| 1817 | James Monroe | Virginia | 8 years |
| 1825 | John Quincy Adams | Massachusetts | 4 years |
| 1829 | Andrew Jackson | Tennessee | 8 years |
| 1837 | Martin Van Buren | New York | 4 years |
| 1841 | Wm. H. Harrison* | Ohio | 1 month |
| 1841 | John Tyler | Virginia | 3 years 11 months |
| 1845 | James Knox Polk | Tennessee | 4 years |
| 1849 | Zachary Taylor† | Louisiana | 1 year 4 mos. 5 days |
| 1850 | Millard Fillmore | New York | 2 years 7 mos. 26 days |
| 1853 | Franklin Pierce | New Hampshire | 4 years |
| 1857 | James Buchanan | Pennsylvania | 4 years |
| 1861 | Abraham Lincoln‡ | Illinois | 4 years 1 mo. 10 days |
| 1865 | Andrew Johnson | Tennessee | 3 years 10 mos. 20 days |
| 1869 | Ulysses S. Grant | Illinois | 8 years |
| 1877 | Rutherford B. Hayes | Ohio | 4 years |
| 1881 | James A. Garfield1 | Ohio | 6 mos. 15 days |
| 1881 | Chester A. Arthur | New York | 3 years 5 mos. 15 days |
| 1885 | Grover Cleveland | New York | 4 years |
| 1889 | Benjamin Harrison | Indiana | 4 years |
| 1893 | Grover Cleveland | New York | 4 years |
| 1897 | William McKinley¶ | Ohio | 4 years 6 mos. 9 days |
| 1901 | Theodore Roosevelt | New York | 7 years 5 mos. 21 days |
| 1909 | William H. Taft | Ohio | 4 years |
| 1913 | Woodrow Wilson | New Jersey | 8 years |
| 1921 | Warren G. Harding° | Ohio | 2 years 4 mos. 27 days |
| 1923 | Calvin Coolidge | Massachusetts | 5 years 7 mos. 4 days |
| 1929 | Herbert C. Hoover | California | 4 years |
| 1933 | Franklin D. Roosevelt** | New York | 12 years 1 mo. 14 days |
| 1945 | Harry S. Truman | Missouri | |

* Died in office, April 4, 1841, and was succeeded by Vice-President Tyler.
† Died in office, July 9, 1850, and was succeeded by Vice-President Fillmore.
‡ Assassinated April 14, 1865, and was succeeded by Vice-President Johnson, April 15, 1865.
1 Died September 19, 1881, from wounds by assassin, and was succeeded by Vice-President Arthur.
¶ Died September 14, 1901, from wounds by assassin, and was succeeded by Vice-President Roosevelt.
° Died in office, August 2, 1923, and was succeeded by Vice-President Coolidge.
** Died in office, April 12, 1945, and was succeeded by Vice-President Truman.

# VICE-PRESIDENTS OF THE UNITED STATES

| Year of qualification | Name | State |
|---|---|---|
| 1789 | John Adams | Massachusetts |
| 1797 | Thomas Jefferson | Virginia |
| 1801 | Aaron Burr | New York |
| 1804 | George Clinton* | New York |
| 1812 | William H. Crawford‡ | Georgia |
| 1813 | Elbridge Gerry* | Massachusetts |
| 1814 | John Gaillard‡ | South Carolina |
| 1817 | Daniel D. Tompkins | New York |
| 1825 | John C. Calhoun† | South Carolina |
| 1832 | Hugh L. White‡ | Tennessee |
| 1833 | Martin Van Buren | New York |
| 1837 | Richard M. Johnson | Kentucky |
| 1841 | John Tyler° | Virginia |
| 1841 | Samuel L. Southard‡ | New Jersey |
| 1842 | Willie P. Mangum‡ | North Carolina |
| 1845 | George M. Dallas | Pennsylvania |
| 1849 | Millard Fillmore1 | New York |
| 1853 | William R. King‡ | Alabama |
| 1853 | David R. Athison‡ | Missouri |
| 1855 | Jesse D. Bright‡ | Indiana |
| 1857 | John C. Breckinridge | Kentucky |
| 1861 | Hannibal Hamlin | Maine |
| 1865 | Andrew Johnson¶ | Tennessee |
| 1865 | Lafayette S. Foster‡ | Connecticut |
| 1866 | Benjamin F. Wade‡ | Ohio |
| 1869 | Schuyler Colfax | Indiana |
| 1873 | Henry Wilson* | Massachusetts |
| 1875 | Thomas W. Ferry‡ | Michigan |
| 1877 | William A. Wheeler | New York |
| 1881 | Chester A. Arthur** | New York |
| 1881 | Thomas F. Bayard‡ | Delaware |
| 1881 | David Davis‡ | Illinois |
| 1883 | George F. Edmunds‡ | Vermont |
| 1885 | Thomas A. Hendricks* | Indiana |
| 1885 | John Sherman‡ | Ohio |
| 1887 | John J. Ingalls‡ | Kansas |
| 1889 | Levi P. Morton | New York |
| 1893 | Adlai E. Stevenson | Illinois |
| 1897 | Garret A. Hobart* | New Jersey |
| 1901 | Theodore Roosevelt†† | New York |
| 1905 | Charles W. Fairbanks | Indiana |
| 1909 | James S. Sherman* | New York |
| 1913 | Thomas R. Marshall | Indiana |
| 1921 | Calvin Coolidge‡‡ | Massachusetts |
| 1925 | Charles G. Dawes | Illinois |
| 1929 | Charles Curtis | Kansas |
| 1933 | John N. Garner | Texas |
| 1941 | Henry A. Wallace | Iowa |
| 1945 | Harry S. Truman°° | Missouri |

* Died in office.
‡ *Ex officio* as President *pro tem*, of the Senate.
† Resigned December 28, 1832.
° Became President by death of Harrison.
1 Became President by death of Taylor.
¶ Became President by death of Lincoln.
** Became President by death of Garfield.
†† Became President by death of McKinley.
‡‡ Became President by death of Harding.
°° Became President by death of Roosevelt.

## SESSIONS OF CONGRESS

| | | | | | |
|---|---|---|---|---|---|
| 1st | Congress from | 1789 to 1791 | 41st | Congress from | 1869 to 1871 |
| 2d | do. | 1791 to 1793 | 42d | do. | 1871 to 1873 |
| 3d | do. | 1793 to 1795 | 43d | do. | 1873 to 1875 |
| 4th | do. | 1795 to 1797 | 44th | do. | 1875 to 1877 |
| 5th | do. | 1797 to 1799 | 45th | do. | 1877 to 1879 |
| 6th | do. | 1799 to 1801 | 46th | do. | 1879 to 1881 |
| 7th | do. | 1801 to 1803 | 47th | do. | 1881 to 1883 |
| 8th | do. | 1803 to 1805 | 48th | do. | 1883 to 1885 |
| 9th | do. | 1805 to 1807 | 49th | do. | 1885 to 1887 |
| 10th | do. | 1807 to 1809 | 50th | do. | 1887 to 1889 |
| 11th | do. | 1809 to 1811 | 51st | do. | 1889 to 1891 |
| 12th | do. | 1811 to 1813 | 52d | do. | 1891 to 1893 |
| 13th | do. | 1813 to 1815 | 53d | do. | 1893 to 1895 |
| 14th | do. | 1815 to 1817 | 54th | do. | 1895 to 1897 |
| 15th | do. | 1817 to 1819 | 55th | do. | 1897 to 1899 |
| 16th | do. | 1819 to 1821 | 56th | do. | 1899 to 1901 |
| 17th | do. | 1821 to 1823 | 57th | do. | 1901 to 1903 |
| 18th | do. | 1823 to 1825 | 58th | do. | 1903 to 1905 |
| 19th | do. | 1825 to 1827 | 59th | do. | 1905 to 1907 |
| 20th | do. | 1827 to 1829 | 60th | do. | 1907 to 1909 |
| 21st | do. | 1829 to 1831 | 61st | do. | 1909 to 1911 |
| 22d | do. | 1831 to 1833 | 62d | do. | 1911 to 1913 |
| 23d | do. | 1833 to 1835 | 63d | do. | 1913 to 1915 |
| 24th | do. | 1835 to 1837 | 64th | do. | 1915 to 1917 |
| 25th | do. | 1837 to 1839 | 65th | do. | 1917 to 1919 |
| 26th | do. | 1839 to 1841 | 66th | do. | 1919 to 1921 |
| 27th | do. | 1841 to 1843 | 67th | do. | 1921 to 1923 |
| 28th | do. | 1843 to 1845 | 68th | do. | 1923 to 1925 |
| 29th | do. | 1845 to 1847 | 69th | do. | 1925 to 1927 |
| 30th | do. | 1847 to 1849 | 70th | do. | 1927 to 1929 |
| 31st | do. | 1849 to 1851 | 71st | do. | 1929 to 1931 |
| 32d | do. | 1851 to 1853 | 72d | do. | 1931 to 1933 |
| 33d | do. | 1853 to 1855 | 73d | do. | 1933 to 1935 |
| 34th | do. | 1855 to 1857 | 74th | do. | 1935 to 1937 |
| 35th | do. | 1857 to 1859 | 75th | do. | 1937 to 1939 |
| 36th | do. | 1859 to 1861 | 76th | do. | 1939 to 1941 |
| 37th | do. | 1861 to 1863 | 77th | do. | 1941 to 1942 |
| 38th | do. | 1863 to 1865 | 78th | do. | 1943 to 1944 |
| 39th | do. | 1865 to 1867 | 79th | do. | 1945 to 1946 |
| 40th | do. | 1867 to 1869 | 80th | do. | 1947 to |

## Speakers of the House of Representatives of the United States

| | Name | State | Congress | Born | Died |
|---|---|---|---|---|---|
| 1 | F. A. Muhlenberg | Pennsylvania | First | 1750 | 1801 |
| 2 | Jonathan Trumbull | Connecticut | Second | 1740 | 1809 |
| | F. A. Muhlenberg | Pennsylvania | Third | | |
| 3 | Jonathan Dayton | New Jersey | Fourth | 1760 | 1824 |
| | Do. | Do. | Fifth | | |
| 4 | Theodore Sedgwick | Massachusetts | Sixth | 1746 | 1813 |
| 5 | Nathaniel Macon | North Carolina | Seventh | 1757 | 1837 |
| | Do. | Do. | Eighth | | |
| | Do. | Do. | Ninth | | |
| 6 | Joseph B. Varnum | Massachusetts | Tenth | 1750 | 1821 |
| | Do. | Do. | Eleventh | | |
| 7 | Henry Clay | Kentucky | Twelfth | 1777 | 1852 |
| | Do. | Do. | Thirteenth | | |
| 8 | Langdon Cheeves | S.C. 2d Session | Thirteenth | 1776 | 1857 |
| | Henry Clay | Kentucky | Fourteenth | | |
| | Do. | Do. | Fifteenth | | |
| | Do. | Do. | Sixteenth | | |

## Speakers of the House of Representatives of the United States

| | Name | State | Congress | Born | Died |
|---|---|---|---|---|---|
| 9 | John W. Taylor | N.Y. 2d Session | Sixteenth | 1784 | 1854 |
| 10 | Philip P. Barbour | Virginia | Seventeenth | 1783 | 1841 |
| | Henry Clay | Kentucky | Eighteenth | | |
| | John W. Taylor | New York | Nineteenth | | |
| 11 | Andrew Stevenson | Virginia | Twentieth | 1784 | 1857 |
| | Do. | Do. | Twenty-first | | |
| | Do. | Do. | Twenty-second | | |
| | Do. | Do. | Twenty-third | | |
| 12 | John Bell | Tenn. 2d Session | Twenty-third | 1797 | 1869 |
| 13 | James K. Polk | Tennessee | Twenty-fourth | 1795 | 1849 |
| | Do. | Do. | Twenty-fifth | | |
| 14 | Robert M. T. Hunter | Virginia | Twenty-sixth | 1809 | 1887 |
| 15 | John White | Kentucky | Twenty-seventh | 1805 | 1845 |
| 16 | John W. Jones | Virginia | Twenty-eighth | 1805 | 1848 |
| 17 | John W. Davis | Indiana | Twenty-ninth | 1799 | 1850 |
| 18 | Robert C. Winthrop | Massachusetts | Thirtieth | 1809 | 1894 |
| 19 | Howell Cobb | Georgia | Thirty-first | 1815 | 1868 |
| 20 | Linn Boyd | Kentucky | Thirty-second | 1800 | 1859 |
| | Do. | Do. | Thirty-third | | |
| 21 | Nathaniel P. Banks | Massachusetts | Thirty-fourth | 1816 | 1894 |
| 22 | James L. Orr | South Carolina | Thirty-fifth | 1822 | 1878 |
| 23 | William Pennington | New Jersey | Thirty-sixth | 1796 | 1862 |
| 24 | Galusha A. Grow | Pennsylvania | Thirty-seventh | 1823 | 1907 |
| 25 | Schuyler Colfax | Indiana | Thirty-eighth | 1823 | 1885 |
| | Do. | Do. | Thirty-ninth | | |
| | Do. | Do. | Fortieth | | |
| 26 | James G. Blaine | Maine | Forty-first | 1830 | 1893 |
| | Do. | Do. | Forty-second | | |
| | Do. | Do. | Forty-third | | |
| 27 | Michael C. Kerr | Indiana | Forty-fourth | 1827 | 1876 |
| 28 | Samuel J. Randall | Pa. 2d Session | Forty-fourth | 1828 | 1890 |
| | Do. | Do. | Forty-fifth | | |
| | Do. | Do. | Forty-sixth | | |
| 29 | J. Warren Keifer | Ohio | Forty-seventh | 1836 | 1932 |
| 30 | John G. Carlyle | Kentucky | Forty-eighth | 1835 | 1910 |
| | Do. | Do. | Forty-ninth | | |
| | Do. | Do. | Fiftieth | | |
| 31 | Thomas B. Reed | Maine | Fifty-first | 1839 | 1902 |
| 32 | Charles F. Crisp | Georgia | Fifty-second | 1845 | 1896 |
| | Do. | Do. | Fifty-third | | |
| | Thomas B. Reed | Maine | Fifty-fourth | | |
| | Do. | Do. | Fifty-fifth | | |
| 33 | David B. Henderson | Iowa | Fifty-sixth | 1840 | 1906 |
| | Do. | Do. | Fifty-seventh | | |
| 34 | Joseph G. Cannon | Illinois | Fifty-eighth | 1836 | 1926 |
| | Do. | Do. | Fifty-ninth | | |
| | Do. | Do. | Sixtieth | | |
| | Do. | Do. | Sixty-first | | |
| 35 | Champ Clark | Missouri | Sixty-second | 1850 | 1921 |
| | Do. | Do. | Sixty-third | | |
| | Do. | Do. | Sixty-fourth | | |
| | Do. | Do. | Sixty-fifth | | |
| 36 | Frederick H. Gillett | Massachusetts | Sixty-sixth | 1851 | 1935 |
| | Do. | Do. | Sixty-seventh | | |
| | Do. | Do. | Sixty-eighth | | |
| 37 | Nicholas Longworth | Ohio | Sixty-ninth | 1869 | 1931 |
| | Do. | Do. | Seventieth | | |
| | Do. | Do. | Seventy-first | | |
| 38 | John N. Garner | Texas | Seventy-second | 1869 | |
| 39 | Henry T. Rainey | Illinois | Seventy-third | 1860 | 1934 |
| 40 | *Joseph W. Byrns | Tennessee | Seventy-fourth | 1860 | 1936 |
| 41 | William B. Bankhead | Alabama | Seventy-fourth | 1874 | 1940 |
| | Do. | Do. | Seventy-fifth | | |
| | Do. | Do. | Seventy-sixth | | |
| 42 | Sam Rayburn | Texas | Seventy-seventh | 1882 | |
| | Do. | Do. | Seventy-eighth | | |
| | Do. | Do. | Seventy-ninth | | |
| 43 | Joseph W. Martin, Jr. | Massachusetts | Eightieth | 1884 | |

*Died June 4, 1936, during second session of the Seventy-fourth Congress.

Note — Speakers elected pro tempore not included in above tables. The figures prefixed indicate the number of Speakers, not the sequence in their official term.

# UNITED STATES SENATORS FROM CONNECTICUT SINCE 1789

The names of those who are now living are marked*.

| Name | Residence | Years of service |
|---|---|---|
| Oliver Ellsworth | Windsor, | 1789–96 |
| William Samuel Johnson | Stratford, | 1789–91 |
| Roger Sherman | New Haven, | 1791–93 |
| Stephen Mix Mitchell | Wethersfield, | 1793–95 |
| Jonathan Trumbull | Lebanon, | 1795–96 |
| Uriah Tracy | Litchfield, | 1796–1807 |
| James Hillhouse | New Haven, | 1796–1810 |
| Chauncey Goodrich | Hartford, | 1807–13 |
| Samuel W. Dana | Middletown, | 1810–21 |
| David Daggett | New Haven, | 1813–19 |
| James Lanman | Norwich, | 1819–25 |
| Elijah Boardman | New Milford, | 1821–23 |
| Henry W. Edwards | New Haven | 1823–27 |
| Calvin Willey | Tolland, | 1825–31 |
| Samuel A. Foot | Cheshire, | 1827–33 |
| Gideon Tomlinson | Fairfield, | 1831–37 |
| Nathan Smith | New Haven, | 1833–35 |
| John M. Niles | Hartford, | 1835–39, 43–49 |
| Perry Smith | New Milford, | 1837–43 |
| Thaddeus Betts | Norwalk, | 1839–40 |
| Jabez W. Huntington | Norwich, | 1840–47 |
| Roger S. Baldwin | New Haven, | 1847–51 |
| Truman Smith | Litchfield, | 1849–54 |
| Isaac Toucey | Hartford, | 1852–57 |
| Francis Gillett | Hartford, | 1854–55 |
| La Fayette S. Foster | Norwich, | 1855–67 |
| James Dixon | Hartford, | 1857–69 |
| Orris S. Ferry | Norwalk, | 1867–75 |
| William A. Buckingham | Norwich, | 1869–75 |
| James E. English | New Haven, | 1875–76 |
| William W. Eaton | Hartford, | 1875–81 |
| William H. Barnum | Salisbury, | 1876–79 |
| Orville H. Platt | Meriden, | 1879–1905 |
| Joseph R. Hawley | Hartford, | 1881–1905 |
| Morgan G. Bulkeley | Hartford, | 1905–11 |
| Frank E. Brandegee[1] | New London, | 1905–24 |
| George P. McLean | Simsbury, | 1911–29 |
| *Hiram Bingham[2] | New Haven, | 1924–33 |

1 Senator Brandegee died, October 14, 1924.

2 State election was held November 6, 1924. Hiram Bingham was elected Governor. On December 16th he was elected U. S. Senator at a special election, he accepted the office after being inaugurated Governor, and resigned the Governorship.

| | | |
|---|---|---|
| *Frederic C. Walcott | Norfolk, | 1929–35 |
| *Augustine Lonergan | Hartford, | 1933–39 |
| Francis T. Maloney[3] | Meriden, | 1935–45 |
| *John A. Danaher | Portland, | 1939–45 |
| *Brien McMahon | Norwalk, | 1945– |
| *Thomas C. Hart[4] | Sharon, | 1945–1946 |
| *Raymond E. Baldwin[5] | Stratford, | 1946– |

3 Died in office, January 16, 1945, and was succeeded in office by Thomas C. Hart.

4 Appointed February 8, 1945, to fill the vacancy caused by the death of Francis T. Maloney. Took oath of office on February 15, 1945. Resigned November 5, 1946.

5 Elected November 5, 1946 to fill the vacancy caused by the resignation of Thomas C. Hart and for the full term beginning January 3, 1947. Took oath of office December 27, 1946.

# REPRESENTATIVES IN CONGRESS FROM CONNECTICUT SINCE 1789

Previous to 1837 the Representatives from this State were elected by the people at large. The number at first, under the Constitution, was five and by later apportionments was changed in 1793 to seven, in 1823 to six, and in 1843 to four. From 1837 to 1843 they were elected one from each of the six districts into which the State was divided by an Act of the General Assembly; from 1843 to 1911 they were elected, one from each of the four districts established by the General Assembly of 1842, as follows: District number one, consisting of the counties of Hartford and Tolland; district number two, the counties of New Haven and Middlesex; district number three, the counties of New London and Windham; district number four, the counties of Fairfield and Litchfield. A fifth representative, to which the State is entitled under the census of 1900, was chosen at large. At the session of 1911 the State was divided into five districts as follows: District No. 1, County of Hartford; District No. 2, Counties of Tolland, Windham, New London and Middlesex; District No. 3, Towns of Cheshire, Meriden, Wallingford, Bethany, Hamden, North Haven, North Branford, Guilford, Madison, Woodbridge, Orange, West Haven, Milford, New Haven, East Haven and Branford in County of New Haven; District No. 4, County of Fairfield; District No. 5, County of Litchfield and the Towns of Southbury, Middlebury, Waterbury, Wolcott. Oxford, Naugatuck, Prospect, Beacon Falls, Seymour, Ansonia, and Derby in the County of New Haven. At the session of 1921, a law was passed creating the office of congressman-at-large to be in effect when the federal apportionment gave Connecticut six congressmen as at present.

In instances where no districts are given the elections were at large. The names of those who are now living are marked*.

| Name | Residence | District | Congress | Years of service |
|---|---|---|---|---|
| Allen, John | Litchfield, | | 5 | 1797–99 |
| Arnold, Samuel | Haddam, | 2 | 35 | 1857–59 |
| *Austin, Albert E. | Old Greenwich, | 4 | 76 | 1939–41 |
| *Bakewell, Charles M. | New Haven, | | 73 | 1933–35 |
| Baldwin, John | Windham, | | 19, 20 | 1825–29 |
| Baldwin, Simeon | New Haven, | | 8 | 1803–05 |
| Ball, Thomas R. | Old Lyme, | 2 | 76 | 1939–41 |
| Barber, Noyes | Groton, | | 17–24 | 1821–35 |
| Barnum, William H. | Salisbury, | 4 | 40–45 | 1867–77 |
| Belcher, Nathan | New London, | 3 | 33 | 1853–55 |
| Bishop, Wm. D. | Bridgeport, | 4 | 35 | 1857–59 |
| Boardman, Wm. W. | New Haven, | 2 | 27 | 1841–43 |
| Booth, Walter | Meriden, | 2 | 31 | 1849–51 |
| Brace, Jonathan | Hartford, | | 5, 6 | 1798–1801 |
| Brandegee, Augustus | New London, | 3 | 38, 39 | 1863–67 |
| Brandegee, Frank B. *a* | New London, | 3 | 57, 59 | 1902–05 |
| Brockway, John H. | Ellington, | 6 | 26, 28 | 1839–43<br>1881–83 |

*a* Elected to fill vacancy to March 4, 1903, and for the 58th and 59th sessions of Congress. Resigned in 1905 to become U. S. Senator, to fill vacancy caused by death of Senator Orville H. Platt.

| Name | Residence | District | Congress | Years of service |
|---|---|---|---|---|
| Buck, John R. | Hartford, | 1 | 47–49 | 1885–87 |
| Burnham, Alfred A. | Windham, | 3 | 36, 37 | 1859–63 |
| Burrows, Daniel | Groton, | | 17 | 1821–23 |
| Butler, Thomas B. | Norwalk, | 4 | 31 | 1849–51 |
| Catlin, George S. | Windham, | 3 | 28 | 1843–45 |
| Chapman, Charles | Hartford, | 1 | 32 | 1851–53 |
| Champion, Epaphroditus | East Haddam, | | 10–15 | 1807–17 |
| *Citron, William M. | Middletown, | | 74, 75 | 1935–39 |
| Clark, Ezra, Jr. | Hartford, | 1 | 34, 35 | 1855–59 |
| Cleveland, Chauncey F. | Hampton, | 3 | 31, 32 | 1849–53 |
| Coit, Joshua | New London, | | 3–6 | 1793–98 |
| *Compton, Ranulf | Madison, | 3 | 78 | 1943–45 |
| Dana, Samuel W. | Middletown, | | 4–12 | 1796–1810 |
| Davenport, James | Stamford, | | 4, 5 | 1796–97 |
| Davenport, John | Stamford, | | 6–15 | 1799–1817 |
| Dean, Sidney | Thompson, | 3 | 34, 35 | 1855–59 |
| DeForest, Robert E. | Bridgeport, | 4 | 52, 53 | 1891–95 |
| Deming, Henry C. | Hartford, | 1 | 38, 39 | 1863–67 |
| Dixon, James | Hartford, | 1 | 29, 30 | 1845–49 |
| Donovan, Jeremiah | Norwalk, | 4 | 63 | 1913–15 |
| *Downs, LeRoy D. | So. Norwalk, | 4 | 77 | 1941–43 |
| Dwight, Theodore | Hartford, | | 9 | 1806–07 |
| Eaton, William W. | Hartford, | 1 | 48 | 1883–85 |
| Edmond, William | Newtown, | | 5, 6 | 1797–1801 |
| Edwards, Henry W. | New Haven, | | 16, 17 | 1819–23 |
| Ellsworth, Wm. W. *a* | Hartford, | | 21–24 | 1829–33 |
| English, James E. | New Haven, | 2 | 37, 38 | 1861–65 |
| Fenn, E. Hart | Wethersfield, | 1 | 67–71 | 1921–31 |
| Ferry, Orris S. | Norwalk, | 4 | 36 | 1839–61 |
| Fitzgerald, William J. | Norwich, | 2 | 75, 77 | 1937–39<br>1941–43 |
| Foot, Samuel A. | Cheshire, | | 16, 18<br>23 | 1819–21<br>23–25,<br>33–35 |
| *Foote, Ellsworth B. | No. Branford, | 3 | 80 | 1947– |
| Freeman, Richard P. | New London, | 2 | 64–72 | 1915–33 |
| French, Carlos | Seymour, | 2 | 50 | 1887–89 |
| *Geelan, James P. | New Haven, | 3 | 79 | 1945–47 |
| Gilbert, Sylvester | Hebron, | | 15 | 1818–19 |
| Glynn, James P. | Winsted, | 5 | 64–67<br>69–71 | 1915–23<br>1925–31 |
| Goddard, Calvin | Plainfield, | | 7 | 1801–05 |
| Goodrich, Chauncey | Hartford, | | 4–7 | 1795–1801 |
| Goodrich, Elizur | New Haven, | | 6 | 1799–1801 |
| Goss, Edward W. | Waterbury, | 5 | 71–73 | 1930–35 |
| Granger, Miles T. | North Canaan, | 4 | 50 | 1887–89 |
| Griswold, Roger | Lyme, | | 4–9 | 1795–1805 |

*a* Resigned 1833.

| Name | Residence | District | Congress | Years of service |
|---|---|---|---|---|
| Haley, Elisha | Groton, | 3 | 24, 25 | 1835–39 |
| Hawley, Joseph R. | Hartford, | 1 | 43, 46 | 1873–75<br>1879–81 |
| Henry, E. Stevens | Vernon, | 1 | 54–62 | 1895–1913 |
| *Higgins, Edwin W. *b* | Norwich, | 3 | 59–62 | 1905–13 |
| *Higgins, William L. | So. Coventry, | 2 | 73, 74 | 1933–37 |
| Hill, Ebenezer J. *a* | Norwalk, | 4 | 54–62<br>64, 65 | 1895–1913<br>1915–17 |
| Hillhouse, James | New Haven, | | 2–5 | 1791–96 |
| Holmes, Uriel | Litchfield, | | 15 | 1815–18 |
| Holt, Orrin | Willington, | 6 | 25 | 1837–39 |
| Hotchkiss, Julius | Middletown, | 2 | 40 | 1867–69 |
| Hubbard, John H. | Litchfield, | 4 | 38, 39 | 1863–67 |
| Hubbard, Richard D. | Hartford, | 1 | 40 | 1867–69 |
| Hubbard, Samuel D. | Middletown, | 2 | 29, 30 | 1845–49 |
| Huntington, Benjamin | Norwich, | | 1 | 1789–91 |
| Huntington, Ebenezer | Norwich, | | 11, 15 | 1810–11<br>1817–19 |
| Huntington, Jabez W. | Litchfield, | | 21–24 | 1829–35 |
| Ingersoll, Colin M. | New Haven, | 2 | 32, 33 | 1851–55 |
| Ingersoll, Ralph I. | New Haven, | | 19–23 | 1825–33 |
| Ingham, Samuel | Saybrook, | 2 | 24, 25 | 1835–39 |
| Jackson, Ebenezer, Jr. *b* | Middletown, | | 24 | 1834–35 |
| Judson, Andrew T. | Canterbury, | | 24 | 1835–37 |
| Kellogg, Stephen W. | Waterbury, | 2 | 41–44 | 1869–75 |
| Kennedy, William | Naugatuck, | 5 | 63 | 1913–15 |
| *Kopplemann, Herman P. | Hartford, | 1 | 73–75<br>77, 79 | 1933–39<br>1941–43<br>1945–47 |
| Landers, George M. | New Britain, | 1 | 44, 45 | 1875–79 |
| Law, Lyman | New London, | | 12–15 | 1811–17 |
| Learned, Amasa | New London, | | 2, 3 | 1791–95 |
| *Lodge, John Davis | Westport, | 4 | 80 | 1947– |
| Lilley, George L. | Waterbury, | | 58, 60 | 1903–09 |
| *Lonergan, Augustine | Hartford, | 1 | 63, 65<br>66–72 | 1913–15<br>1917–21<br>1931–33 |
| Loomis, Dwight | Hartford, | 1 | 36, 37 | 1859–63 |
| *Luce, Clare Boothe | Greenwich, | 4 | 78, 79 | 1943–47 |
| *Maciora, Lucien | New Britain, | | 77 | 1941–43 |
| Mahan, Bryan F. | New London, | 2 | 63 | 1913–15 |
| Maloney, Francis T. | Meriden, | 3 | 73 | 1933–35 |
| *McWilliams, John D. | Norwich, | 2 | 78 | 1943–45 |
| Merwin, Orange | New Milford, | | 19, 20 | 1825–29 |
| *Merritt, Schuyler *b* | Stamford, | 4 | 65–71<br>73, 74 | 1917–31<br>1933–37 |

*a* Died during term.
*b* Elected to fill vacancy.

| Name | Residence | District | Congress | Years of service |
|---|---|---|---|---|
| Miles, Frederick | Salisbury, | 4 | 46, 47 | 1879–83 |
| | | | 51 | 1889–91 |
| *Miller, William J. | Wethersfield, | 1 | 76, 78 | 1939–41 |
| | | | 80 | 1943–45 |
| | | | | 1947– |
| Miner, Phineas *b* | Litchfield, | | 24 | 1834–35 |
| Mitchell, Charles L. | New Haven, | 2 | 48, 49 | 1883–87 |
| *Monkiewicz, Boleslaus J. | New Britain, | | 76, 78 | 1939–41 |
| | | | | 1943–45 |
| Moseley, Jonathan O. | East Haddam, | | 9–17 | 1805–21 |
| Oakey, P. Davis | Hartford, | 1 | 64 | 1915–17 |
| Osborne, Thomas B. | Fairfield, | 4 | 26, 27 | 1839–43 |
| *O'Sullivan, Patrick B. | Derby, | | 68 | 1923–25 |
| *Patterson, James T. | Naugatuck, | 5 | 80 | 1947– |
| Perkins, Elias | New London, | | 7 | 1801–03 |
| Phelps, Elisha | Simsbury, | | 16, 19 | 1819–21 |
| | | | 20 | 1825–29 |
| Phelps, James | Essex, | 2 | 44–48 | 1875–83 |
| Phelps, Lancelot | Colebrook, | 5 | 24, 25 | 1835–39 |
| *Phillips, Alfred N., Jr. | Stamford, | 4 | 75 | 1937–39 |
| Pigott, James P. | New Haven, | 2 | 53 | 1893–95 |
| Pitkin, Timothy | Farmington, | | 9–16 | 1805–19 |
| Plant, David | Stratford, | | 20 | 1827–29 |
| Pratt, James T. | Rocky Hill, | 1 | 33 | 1853–55 |
| Reilly, Thomas L. | Meriden, | †3 | 62, 63 | 1911–15 |
| Rockwell, John A. | Norwich, | 3 | 29, 30 | 1842–49 |
| Russ, John | Hartford, | | 16, 17 | 1819–23 |
| Russell, Chas. A. *a* | Killingly, | 3 | 50–57 | 1887–1902 |
| *Ryter, Joseph F. | Hartford, | | 79 | 1945–47 |
| *Sadlak, Antoni N. | Rockville, | | 80 | 1947– |
| *Seely-Brown, Horace, Jr. | Pomfret, | 2 | 80 | 1947– |
| Seymour, Edward W. | Bridgeport, | 4 | 48, 49 | 1883–87 |
| Seymour, Origen S. | Litchfield, | 4 | 32, 33 | 1851–55 |
| Seymour, Thomas H. | Hartford, | 1 | 28 | 1843–45 |
| *Shanley, James A. | New Haven, | 3 | 74–77 | 1935–43 |
| Sherman, Roger | New Haven, | | 1 | 1789–91 |
| Sherwood, Sam'l B. | Fairfield, | | 15 | 1817–19 |
| Simmonds, Wm. E. | Canton, | 1 | 51 | 1889–91 |
| Simonds, Samuel | Colebrook, | 4 | 28 | 1843–45 |
| Smith, John Cotton | Sharon, | | 6–10 | 1800–09 |
| *Smith, J. Joseph | Waterbury, | 5 | 74–77 | 1935–43 |
| Smith, Nathaniel | Woodbury, | | 4, 5 | 1795–99 |
| Smith, Truman | Litchfield, | 5 | 26, 27 | 1839–43 |
| | | 4 | 29, 30 | 1845–49 |
| Sperry, Lewis | So. Windsor, | 1 | 52, 53 | 1891–95 |
| Sperry, Nehemiah D. | New Haven, | 2 | 54–61 | 1895–1911 |

*a* Died during term.
*b* Elected to fill vacancy.
† District changed from Second to Third.

| Name | Residence | District | Congress | Years of service |
|---|---|---|---|---|
| Starkweather, Henry H. | New London, | 3 | 40–50 | 1867–77 |
| Sterling, Ansel | Sharon, | | 17, 18 | 1821–25 |
| Stevens, James | Stamford, | | 16 | 1819–21 |
| Stewart, John | Chatham, | 2 | 28 | 1843–45 |
| Stoddard, Ebenezer | Woodstock, | | 17, 18 | 1821–25 |
| Storrs, William L. | Middletown, | | 21, 22 | 1829–33 |
| | | 2 | 26 | 1839–41 |
| Strong, Julius L. | Hartford, | 1 | 41, 42 | 1869–73 |
| Sturges, Jonathan | Fairfield, | | 1, 2 | 1789–93 |
| Sturgis, Lewis B. | Fairfield, | | 9–15 | 1805–17 |
| Swift, Zephaniah | Windham, | | 3, 4 | 1793–97 |
| *Talbot, Joseph E. | Naugatuck, | 5 | 77, 78, 79 | 1942–47 |
| Talmadge, Benjamin | Litchfield, | | 7–15 | 1801–17 |
| Terry, Nathaniel | Hartford, | | 15 | 1817–19 |
| *Tierney, William L. | Greenwich, | 4 | 72 | 1931–33 |
| *Tilson, John Q. | New Haven, | 3 | 61, 62 | 1909–13 |
| | | | 64–72 | 1915–33 |
| Tomlinson, Gideon | Fairfield, | | 16–20 | 1819–27 |
| Toucey, Isaac | Hartford, | 1 | 24, 25 | 1835–39 |
| Tracy, Uriah | Litchfield, | | 3, 4 | 1793–96 |
| Trumbull, Jonathan | Lebanon, | | 1, 4 | 1789–95 |
| Trumbull, Joseph *a* | Hartford, | 1 | 24–27 | 1834–43 |
| Tweedy, Samuel | Danbury, | | 23 | 1833–35 |
| Vance, Robert J. | New Britain, | 1 | 50 | 1887–89 |
| Wadsworth, Jeremiah | Hartford, | | 1–4 | 1789–95 |
| Wait, John T. | Norwich, | 3 | 45–50 | 1877–87 |
| Waldo, Loren P. | Tolland, | 1 | 31 | 1849–51 |
| Warner, Levi | Norwalk, | 4 | 45 | 1877–79 |
| Warner, Samuel L. | Middletown, | 2 | 39 | 1865–67 |
| Welch, William W. | Norfolk, | 4 | 34 | 1855–57 |
| Whitman, Lemuel | Farmington, | | 18 | 1823–25 |
| Whittlesey, Thos. T. | Danbury, | 4 | 25 | 1837–39 |
| Wildman, Zalmon *b* | Danbury, | | 24 | 1835–37 |
| Wilcox, Washington F. | Saybrook, | 2 | 51, 52 | 1889–93 |
| Williams, Thomas S. | Hartford, | | 15 | 1817–19 |
| Williams, Thomas W. | New London, | 3 | 26, 27 | 1839–43 |
| *Woodhouse, Chase Going | New London, | 2 | 79 | 1945–47 |
| Woodruff, George C. | Litchfield, | 4 | 37 | 1861–63 |
| Woodruff, John | New Haven, | 2 | 34, 36 | 1855–57 |
| | | | | 1859–61 |
| Young, Ebenezer | Killingly, | | 21–24 | 1829–35 |

*a* Elected for unexpired portion of term in 1834.
*b* Died at Washington, December 10, 1835.

# DELEGATES FROM CONNECTICUT TO THE CONTINENTAL CONGRESS

1774-1788

| | | |
|---|---|---|
| Andrew Adams | Litchfield, | 1777–1780<br>1781–1782 |
| Joseph P. Cook | Danbury, | 1784–1788 |
| Silas Deane | Wethersfield, | 1774–1776 |
| Eliphalet Dyer | Windham, | 1774–1779<br>1780–1783 |
| Pierrepont Edwards | New Haven, | 1787–1788 |
| Oliver Ellsworth | Windsor, | 1777–1784 |
| William Hillhouse | New London, | 1783–1786 |
| Titus Hosmer | Watertown, | 1775–1776<br>1777–1779 |
| Benjamin Huntington | Norwich, | 1780–1784<br>1787–1788 |
| Samuel Huntington | Norwich, | 1776–1784 |
| William S. Johnson | Stratford, | 1784–1787 |
| Richard Law | New London, | 1778–1778<br>1781–1784 |
| Stephen M. Mitchell | Wethersfield, | 1783–1784<br>1785–1786<br>1787–1788 |
| Jesse Root | Hartford, | 1778–1783 |
| Roger Sherman | New Haven, | 1774–1784 |
| Joseph Spencer | East Haddam, | 1778–1779 |
| Jedidiah Strong | Litchfield, | 1782–1784 |
| Jonathan Sturges | Fairfield, | 1774–1787 |
| John Treadwell | Farmington, | 1785–1786 |
| Joseph Trumbull | Lebanon, | 1774–1775 |
| James Wadsworth | Durham, | 1783–1784<br>1785–1786 |
| Jeremiah Wadsworth | Hartford, | 1787–1788 |
| William Williams | Lebanon, | 1776–1778<br>1783–1784 |
| Oliver Wolcott | Litchfield, | 1775–1778<br>1780–1784 |

# GOVERNORS OF CONNECTICUT†

The supreme executive power of the State is vested by the Constitution in the Governor. He has the power to administer oaths, sign writs, issue processes, and to see that the laws of the State are faithfully executed. In case of emergency he may convene the General Assembly in special session. He is commander-in-chief of the militia of the State, has power to grant reprieves in all cases except impeachment, and has jurisdiction in the matter of requisitions from other states for criminals. He has power to veto any bills passed by the General Assembly, but his veto may be overridden by a majority vote in both Houses upon reconsideration. Any bill which is neither signed nor vetoed by him within five days after being presented to him (Sundays and legal holidays excepted) during the session of the General Assembly, becomes a law, in like manner as if signed by him. After adjournment of the General Assembly he is allowed fifteen calendar days after bills have been presented to him in which to act. The Governor must also present a biennial budget for the State early in the session of each General Assembly and has control over the quarterly allotments granted after the budget has been acted on by the General Assembly. He must from time to time give to the General Assembly information concerning the State and recommend such measures as he deems expedient. He may adjourn the General Assembly in case of disagreement between the two Houses to such time as he thinks proper, but not beyond the day of the next stated session. He nominates to the General Assembly the judges of the Supreme, Superior, Common Pleas and Juvenile Courts and appoints, with the consent of the Senate or the General Assembly, the Commissioner of Aeronautics, the Banking Commissioner, the Commissioner of Finance and Control, Highway Commissioner, Insurance Commissioner, Commissioner of Labor and Factory Inspection, a Milk Administrator, Commissioner of Motor Vehicles, Public Utilities Commissioners, State Water Commissioners, Tax Commissioner, Commissioner of Food and Drugs, Commissioner of Farms and Markets, and Commissioner of Welfare. He appoints directly a Commissioner of Athletics, Commissioners of Fisheries and Game, Health Commissioner, Liquor Control Commissioners, Police Commissioner, and the members of various other boards and commissions. He is *ex-officio* a member of the Board of Control of the Connecticut Agricultural Experiment Station, the State Board of Education, the Board of Education of the Blind, the Board of Pardons, the State Library Committee, the Board of Trustees of the Connecticut State Hospital, and the Corporation of Yale University.

The Governor presided over the General Assembly before it was divided into two Houses in 1698; from that date until the adoption of the Constitution of 1818 he presided in the council or upper house, with a casting vote, but no veto power. At the present time the Lieutenant-Governor presides over the Senate.

The title of His Excellency was given to the Governor by an act passed in May, 1777.

The Governor holds office for two years and receives an annual salary of $12,000. The Governor also is furnished a Governor's Residence located at 990 Prospect Avenue, Hartford.

---

† To serve those who have requested information concerning the political affiliation of Connecticut state officers, the Secretary's Office has conducted an extensive research to obtain this information.

While not successful in obtaining complete data, we hope to continue this research for future editions.

Abbreviations are used for political parties: A, American; AD, American Democrat; AR, American Republican; D, Democrat; F, Federalist; FSA. Free Soil American; O, No Record; R. Republican; U, Union; W, Whig.

The names of those who are now living are marked*.

| Governor | Town & Pol. | Term of Service | Years of Service |
|---|---|---|---|
| John Haynes | Hartford,O | (1639, 41, 43, 45, 47, 49, 51, 53) | 8 years |
| Edward Hopkins | Hartford,O | (1640, 44, 46, 48, 50, 52, 54) | 7 years |
| George Wyllys | Hartford,O | 1642–43 | 1 yr. |
| Thomas Welles | Hartford,O | 1655, 58 | 2 yrs. |
| John Webster | Hartford,O | 1656–57 | 1 yr. |
| John Winthrop | New London,O | 1657, 59–76 | 18 yrs. |
| William Leete | Guilford,O | 1677–83 | 7 " |
| Robert Treat[1] | Milford,O | 1683–98 | 15 " |
| Fitz John Winthrop | New London,O | 1698–1708 | 10 " |
| Gurdon Saltonstall | New London,O | 1708–25 | 17 " |
| Joseph Talcott *a* | Hartford,O | 1725–42 | 17 " 5 m. |
| Jonathan Law *b* | Milford,O | 1742–50 | 8 yrs.-10 m.-6 d. |
| Roger Wolcott | Windsor,O | 1750–54 | 3 yrs.-1 m.-24 d. |
| Thomas Fitch | Norwalk,O | 1754–66 | 12 yrs. |
| William Pitkin | Hartford,O | 1766–69 | 3 " |
| Jonathan Trumbull | Lebanon,F | 1769–84 | 15 " |
| Matthew Griswold | Lyme,F | 1784–86 | 2 " |
| Samuel Huntington *c* | Norwich,O | 1786–96 | 9 " 8 m. |
| Oliver Wolcott *d* | Litchfield,O | 1796–97 | 1 yr. 11 m. |
| Jonathan Trumbull *e* | Lebanon,F | 1797–1809 | 11 yrs. 8 m. |
| John Treadwell | Farmington,O | 1809–11 | 1 yr. 9 m. |
| Roger Griswold *f* | Lyme,F | 1811–12 | 1 " 5 m. |
| John Cotton Smith | Sharon,F | 1812–17 | 4 yrs. 7 m. |
| Oliver Wolcott | Litchfield,F | 1817–27 | 10 " |
| Gideon Tomlinson *g* | Fairfield,W | 1827–31 | 4 " |
| John S. Peters | Hebron,R | 1831–33 | 2 " |
| Henry W. Edwards | New Haven,D | 1833–34 | 1 yr. |
| Samuel A. Foot | Cheshire,R | 1834–35 | 1 " |
| Henry W. Edwards | New Haven,D | 1835–38 | 3 yrs. |
| Wm. W. Ellsworth | Hartford,W | 1838–42 | 4 " |
| Chauncey F. Cleveland | Hampton,D | 1842–44 | 2 " |
| Roger S. Baldwin | New Haven,W | 1844–46 | 2 " |
| Isaac Toucey | Hartford,D | 1846–47 | 1 yr. |
| Clark Bissell | Norwalk,W | 1947–49 | 2 yrs. |
| Joseph Trumbull | Hartford,W | 1849–50 | 1 yr. |
| Thomas H. Seymour | Hartford,D | 1850–53 | 3 yrs. 1 m. |

1 Gov. Treat's term includes the period when Sir Edmund Andross as royal governor was *de facto* executive.

*a* Died in office October 11, 1741, and Jonathan Law became Acting Governor.

*b* Died in office November 6, 1750.

*c* Died January 15, 1796, and Oliver Wolcott became Acting Governor.

*d* Died December 1, 1797, and Jonathan Trumbull became Acting Governor.

*e* Died August 7, 1809, and John Treadwell was appointed by the General Assembly to fill the vacancy.

*f* Died October 25, 1812, and John Cotton Smith became Acting Governor.

*g* Resigned to become U. S. Senator.

| Governor | Town & Pol. | Term of Service | Years of Service |
|---|---|---|---|
| Charles H. Pond *h* | Milford,D | 1853–54 | 11 mths. |
| Henry Dutton | New Haven,W | 1854–55 | 1 yr. |
| William T. Minor | Stamford,A | 1855–57 | 2 yrs. |
| Alexander H. Holley | Salisbury,AR | 1857–58 | 1 yr. |
| Wm. A. Buckingham | Norwich,R | 1858–66 | 8 yrs. |
| Joseph R. Hawley | Hartford,R | 1866–67 | 1 yr. |
| James E. English | New Haven,D | 1867–69 | 2 yrs. |
| Marshall Jewell | Hartford,R | 1869–70 | 1 yr. |
| James E. English | New Haven,D | 1870–71 | 1 " |
| Marshall Jewell | Hartford,R | 1871–73 | 2 yrs. |
| Charles R. Ingersoll *i* | New Haven,D | 1873–77 | 3 yrs. 9 m. |
| Richard D. Hubbard | Hartford,D | 1877–79 | 2 " |
| Charles B. Andrews | Litchfield,R | 1879–81 | 2 " |
| Hobart B. Bigelow | New Haven,R | 1881–83 | 2 " |
| Thomas M. Waller | New London,D | 1883–85 | 2 " |
| Henry B. Harrison | New Haven,R | 1885–87 | 2 " |
| Phineas C. Lounsbury | Ridgefield,R | 1887–89 | 2 " |
| Morgan G. Bulkeley | Hartford,R | 1889–93 | 4 " |
| Luzon B. Morris | New Haven,D | 1893–95 | 2 " |
| O. Vincent Coffin | Middletown,R | 1895–97 | 2 " |
| Lorrin A. Cooke | Winsted,R | 1897–99 | 2 " |
| George E. Lounsbury | Ridgefield,R | 1899–1901 | 2 " |
| George P. McLean | Simsbury,R | 1901–03 | 2 " |
| Abiram Chamberlain | Meriden,R | 1903–05 | 2 " |
| Henry Roberts | Hartford,R | 1905–07 | 2 " |
| Rollin S. Woodruff | New Haven,R | 1907–09 | 2 " |
| George L. Lilley *j* | Waterbury,R | 1909 | 3 m. 15d. |
| Frank B. Weeks | Middletown,R | 1909–11 | 1 yr.-8 m.-15d. |
| Simeon E. Baldwin | New Haven,D | 1911–15 | 4 yrs. |
| Marcus H. Holcomb | Southington,R | 1915–21 | 6 " |
| *Everett J. Lake | Hartford,R | 1921–23 | 2 " |
| *Chas. A. Templeton | Waterbury,R | 1923–25 | 2 " |
| *Hiram Bingham *k* | New Haven,R | 1925 | 1 day |
| *John H. Trumbull *l* | Plainville,R | 1925–31 | 6 yrs. |
| *Wilbur L. Cross | New Haven,D | 1931–39 | 8 " |
| *Raymond E. Baldwin | Stratford,R | 1939–41 | 2 " |
| *Robert A. Hurley | Bridgeport,D | 1941–43 | 2 " |
| *Raym'd E. Baldwin *m* | Stratford,R | 1943–46 | 3 yrs.-11 m.-21 d |
| *Wilbert Snow *n* | Middletown,D | 1946–47 | 13 days |
| *James L. McConaughy | Cornwall,R | 1947– | |

*h* Governor Pond was elected Lieutenant-Governor in April, 1853, and became Acting Governor by resignation of Governor Seymour on October 13, 1853, when the latter was appointed Minister to Russia.

*i* By Constitutional Amendment of 1875, the term for 1876-7 was made to expire January, 1877.

*j* Died in office, April 21, 1909, and Frank B. Weeks became Acting Governor.

*k* Resigned January 8, 1925, to become United States Senator.

*l* Succeeded Hiram Bingham.

*m* Resigned December 27, 1946 to become U. S. Senator.

*n* Became Acting Governor December 27, 1946.

# DEPUTY OR LIEUTENANT-GOVERNORS

Before the Constitution of 1818 the Deputy-Governor presided in council, or the upper house of the General Assembly, in the absence of the Governor, but when the Governor was present the Deputy-Governor had a voice in council. Until 1818 he could exercise the office of a justice of the peace throughout the State, and he could sign writs until 1879.

The Lieutenant-Governor is President of the Senate, has a casting vote therein, and the right to debate when it is in Committee of the Whole. In case of the death, resignation, refusal to serve, inability to perform the powers and duties of his office, impeachment, removal from office or absence from the State of the Governor, the Lieutenant-Governor is required by the Constitution "to perform the duties of the Governor, until another be chosen at the next periodical election for Governor and be duly qualified, or until the disability be removed, or until the Governor impeached or absent, shall be acquitted or return." He is *ex-officio*, a member of the Corporation of Yale University, the State Board of Education and the Board of Visitors to the Sheffield Scientific School.

The title of His Honor was conferred upon the Lieutenant-Governor at the revision of the Statutes in 1784.

He is elected for two years and receives an annual salary of $4,500.

The names of those who are now living are marked*.

| Lieutenant-Governor | Town & Pol. | Term of Service | Years of Service |
|---|---|---|---|
| Roger Ludlow | Windsor,O | 1639, 42, 48 | 3 yrs. |
| John Haynes | Hartford,O | 1640, 44, 46, 50, 52 | 5 " |
| George Wyllys | Hartford,O | 1641–42 | 1 yr. |
| Edward Hopkins | Hartford,O | 1643, 45, 47, 49, 51, 53 | 6 yrs. |
| Thomas Welles | Hartford,O | 1654, 56, 58, 59 | 4 " |
| John Webster | Hartford,O | 1655–56 | 1 yr. |
| John Winthrop | New London,O | 1658–59 | 1 " |
| John Mason | Norwich,O | 1660–69 | 9 yrs. |
| William Leete | Guilford,O | 1669–76 | 7 " |
| Robert Treat | Milford,O | 1676–83 | 7 " |
| James Bishop | New Haven,O | 1683–92 | 9 " |
| William Jones | New Haven,O | 1692–98 | 6 " |
| Robert Treat | Milford,O | 1698–1708 | 10 " |
| Nathan Gold | Fairfield,O | 1708–24 | 16 " |
| Joseph Talcott | Hartford,O | 1724–25 | 1 yr. |
| Jonathan Law | Milford,O | 1725–42 | 17 yrs. |
| Roger Wolcott | Windsor,O | 1742–51 | 9 " |
| Thomas Fitch | Norwalk,O | 1751–54 | 3 " |
| William Pitkin | Hartford,O | 1754–66 | 12 " |
| Jonathan Trumbull | Lebanon,F | 1766–69 | 3 yrs. |
| Matthew Griswold | Lyme,F | 1769–84 | 15 " |
| Samuel Huntington | Norwich,O | 1784–86 | 2 " |
| Oliver Wolcott | Litchfield,O | 1786–96 | 10 " |
| Jonathan Trumbull | Lebanon,F | 1796–98 | 2 " |

| Lieutenant-Governor | Town & Pol. | Term of Service | Years of Service |
|---|---|---|---|
| John Treadwell *a* | Farmington,O | 1798–1809 | 11 yrs. 5 m. |
| Roger Griswold *b* | Lyme,F | 1809–11 | 1 yr. 7 m. |
| John Cotton Smith *c* | Sharon,F | 1811–13 | 2 yrs. |
| Chauncey Goodrich *d* | Hartford,O | 1813–15 | 2 " 3 m. |
| Jonathan Ingersoll *e* | New Haven,R | 1816–23 | 6 " 8 m. |
| David Plant | Stratford,O | 1823–27 | 4 " |
| John S. Peters | Hebron,R | 1827–31 | 4 " |
| No election | | 1831–32 | |
| Thaddeus Betts | Norwalk,O | 1832–33 | 1 yr. |
| Ebenezer Stoddard | Woodstock,O | 1833–34 | 1 " |
| Thaddeus Betts | Norwalk,O | 1834–35 | 1 " |
| Ebenezer Stoddard | Woodstock,O | 1835–38 | 3 yrs. |
| Charles Hawley | Stamford,O | 1838–42 | 4 " |
| William S. Holabird | Winsted,O | 1842–44 | 2 " |
| Reuben Booth | Danbury,O | 1844–46 | 2 " |
| Noyes Billings | New London,O | 1846–47 | 1 yr. |
| Charles J. McCurdy | Lyme,O | 1847–49 | 2 yrs. |
| Thomas Backus | Killingly,O | 1849–50 | 1 yr. |
| Charles H. Pond | Milford,D | 1850–51 | 1 " |
| Green Kendrick | Waterbury,W | 1851–52 | 1 " |
| Charles H. Pond | Milford,D | 1852–54 | 2 yrs. |
| Alexander H. Holley | Salisbury,W | 1854–55 | 1 yr. |
| William Field | Pomfret,FSA | 1855–56 | 1 " |
| Albert Day | Hartford,AR | 1856–57 | 1 " |
| Alfred A. Burnham | Windham,R | 1857–58 | 1 " |
| Julius Catlin | Hartford,R | 1858–61 | 3 yrs. |
| Benjamin Douglas | Middletown,R | 1861–62 | 1 yr. |
| Roger Averill | Danbury,U | 1862–66 | 4 yrs. |
| Oliver F. Winchester | New Haven,R | 1866–67 | 1 yr. |
| Ephraim H. Hyde | Stafford,D | 1867–69 | 2 yrs. |
| Francis Wayland | New Haven,R | 1869–70 | 1 yr. |
| Julius Hotchkiss | Middletown,D | 1870–71 | 1 " |
| Morris Tyler | New Haven,R | 1871–73 | 2 yrs. |
| George G. Sill | Hartford,R | 1873–77 | 4 " |
| Francis B. Loomis | New London,D | 1877–79 | 2 " |
| David Gallup | Plainfield,R | 1879–81 | 2 " |
| William H. Bulkeley | Hartford,R | 1881–83 | 2 " |
| George G. Sumner | Hartford,D | 1883–85 | 2 " |
| Lorrin A. Cooke | Winsted,R | 1885–87 | 2 " |
| James L. Howard | Hartford,R | 1887–89 | 2 " |
| Samuel E. Merwin | New Haven,R | 1889–93 | 4 " |

*a* Was appointed Governor by the General Assembly in October, 1809, Governor Trumbull having died August 7, 1809.

*b* Was appointed by the General Assembly in October, 1809, in place of Lieutenant-Governor Treadwell.

*c* Was Acting-Governor from time of Governor Griswold's death, October 25, 1812, until May, 1813.

*d* Died August 18, 1815, while in office.

*e* Died January 12, 1823.

| Lieutenant-Governor | Town & Pol. | Term of Service | Years of Service |
|---|---|---|---|
| Ernest Cady ..... | Hartford,D | 1893–95 | 2 " |
| Lorrin A. Cooke .... | Winsted,R | 1895–97 | 2 " |
| James D. Dewell .... | New Haven,R | 1897–99 | 2 " |
| Lyman A. Mills ..... | Middlefield,R | 1899–1901 | 2 " |
| Edwin O. Keeler .... | Norwalk,R | 1901–03 | 2 " |
| Henry Roberts ..... | Hartford,R | 1903–05 | 2 " |
| Rollin S. Woodruff .. | New Haven,R | 1905–07 | 2 " |
| *Everett J. Lake .... | Hartford,R | 1907–09 | 2 " |
| Frank B. Weeks *f* ... | Middletown,R | 1909 | 3 m. 15 d. |
| Dennis A. Blakeslee . | New Haven,R | 1911–13 | 2 yrs. |
| Lyman T. Tingier ... | Vernon,D | 1913–15 | 2 " |
| Clifford B. Wilson .. | Bridgeport,R | 1915–21 | 6 " |
| *Charles A. Templeton | Waterbury,R | 1921–23 | 2 " |
| *Hiram Bingham .... | New Haven,R | 1923–25 | 2 " |
| *John H. Trumbull ... | Plainville,R | 1925 | 1 day |
| J. Edwin Brainard *g* | Branford,R | 1925–29 | 4 yrs. |
| Ernest E. Rogers ... | New London,R | 1929–31 | 2 " |
| *Samuel R. Spencer .. | Suffield,R | 1931–33 | 2 " |
| *Roy C. Wilcox ..... | Meriden,R | 1933–35 | 2 " |
| *T. Frank Hayes .... | Waterbury,D | 1935–39 | 4 " |
| *James L. McConaughy | Middletown,R | 1939–41 | 2 " |
| *Odell Shepard ..... | Hartford,D | 1941–43 | 2 " |
| *William L. Hadden .. | West Haven,R | 1943–45 | 2 " |
| *Wilbert Snow *h* ..... | Middletown,D | 1945–46 | 1 yr. 11 mo. 25 d |
| *James C. Shannon .. | Bridgeport,R | 1947– | |

*f* Governor Weeks was elected Lieutenant-Governor and became Acting Governor on the death of Governor Lilley, taking the oath of office, April 22, 1909.

*g* Lieutenant-Governor Brainard was chosen president pro-tem of the Senate and succeeded to the office of Lieutenant-Governor to fill vacancy caused by the resignation of Governor Trumbull, January 8, 1925.

*h* Became Acting Governor December 27, 1946.

# SECRETARIES

After the adoption of the Fundamental Orders, Edward Hopkins was chosen as the first Secretary of the State. Since that date, the duties assigned to the Secretary have grown with the growth of Connecticut and its increasing governmental activities. Today, the office has more than fifty constitutional or statutory duties to perform.

The office is charged with custody of the public documents and formal records of the State, among the more important of which are the Acts and Resolutions, and Orders of the General Assembly.

The department has been assigned the duty of administration of the laws relative to corporations created under the provisions of the General Statutes. This task includes the approval of all certificates of incorporation, organization and dissolution to mention only a few of the items in this large volume of business.

Other functions of the office are prescribed by the Election Laws which call for the office's filing and checking of all petitions for party designation on ballots and voting machine labels and the filing of lists of candidates for office. Approval of voting machines as to accuracy and efficiency is delegated to the Secretary. Local election officials obtain instructions and samples of supplies from the Secretary for use in connection with voting machines. Various election statistics are returned to this Department, as are also returns required under the Corrupt Practice Act.

The Secretary supervises the publication of the Connecticut State Register and Manual, the Statement of Vote, Manual and Roll of the General Assembly, and individual volumes devoted to Corporation Laws, Election Laws, Trade Mark Laws, digest of Workmen's Compensation Decisions, Reports of the Supreme Court, and digests of the decisions of the Supreme Court.

Included in a group of miscellaneous functions are the calling of the Senate to order and administration of the official oath on the first day of each session; certification of copies of official records, the affixation of the Seal to all commissions issued in the name of and by the State, and records concerned with legislative appearances.

Duties added to the office by recent General Assemblies include the filing of all rules and regulations issued by state agencies and commissions and the maintenance of a Division of Professional and Vocational Licensing, charged with keeping a central registry of information concerning twenty-one state licensing boards and commissions.

The Office of the Secretary is a revenue producing agency with receipts for the fiscal year ending June 30, 1947 totaling $445,816. These revenues are derived from corporation fees and from sales of publications and services.

The Secretary is a member of the State Library Committee and the State Board of Canvassers.

Election to the office of Secretary is for a term of two years, at a salary of $6,000 per annum.

The names of those who are now living are marked*.

| Secretary | Town & Pol. | Term of Service | Years of Service |
|---|---|---|---|
| Edward Hopkins .... | Hartford,O | 1639–40 | 2 yrs. |
| Thomas Welles ..... | Hartford,O | 1640–48 | 7 " |
| John Cullick ..... | Hartford.O | 1648–58 | 10 " |
| Daniel Clark ..... | Windsor,O | 1658–64 | |
| | | 65–67 | 8 " |
| John Allyn ..... | Hartford,O | 1664–65 | |
| | | 67–96 | 30 " |
| Eleazer Kimberly ... | Glastonbury,O | 1696–1709 | 13 " |

| Secretary | Town & Pol. | Term of Service | Years of Service |
|---|---|---|---|
| William Whiting | Hartford,O | 1709 | 3 mos. |
| Caleb Stanly | Hartford,O | 1709–12 | 3 yrs. |
| Richard Lord | Hartford,O | 1712 | 17 days |
| Hezekiah Wyllys | Hartford,O | 1712–35 | 23 yrs. |
| George Wyllys | Hartford,O | 1735–96 | 61 " |
| Samuel Wyllys | Hartford,O | 1796–1810 | 14 " |
| Thomas Day | Hartford,O | 1810–35 | 25 " |
| Royal R. Hinman | Southbury,O | 1835–42 | 7 " |
| Noah A. Phelps | Hartford,O | 1842–44 | 2 yrs. |
| Daniel P. Tyler | Pomfret,O | 1844–46 | 2 " |
| Charles W. Bradley | Hartford,O | 1846–47 | 1 yr. |
| John B. Robertson | New Haven,O | 1847–49 | 2 yrs. |
| Roger H. Mills | N. Hartford,O | 1849–50 | 1 yr. |
| Hiram Weed† | Danbury,D | 1850 | 1 mo. |
| John P. C. Mather | New London,D | 1850–54 | 3 yrs. 11m. |
| Oliver H. Perry | Fairfield,W | 1854–55 | 1 yr. |
| Nehemiah D. Sperry | New Haven,A | 1855–57 | 2 yrs. |
| Orville H. Platt | Meriden,AR | 1857–58 | 1 yr. |
| John Boyd | Winchester,R | 1858–61 | 3 yrs. |
| J. H. Trumbull | Hartford,R | 1861–66 | 5 " |
| Leverett E. Pease | Somers,U | 1866–69 | 3 " |
| Hiram Appleman | Groton,R | 1869–70 | 1 yr. |
| Thomas M. Waller | New London,D | 1870–71 | 1 " |
| Hiram Appleman‡ | Groton,R | 1871–73 | 2 yrs. |
| D. W. Edgecomb | Fairfield,R | 1873 | 12 days |
| Marvin H. Sanger | Canterbury,D | 1873–77 | 4 yrs. |
| Dwight Morris | Bridgeport,D | 1877–79 | 2 " |
| David Torrance | Derby,R | 1879–81 | 2 " |
| Charles E. Searls | Thompson,R | 1881–83 | 2 " |
| D. Ward Northrup | Middletown,D | 1883–85 | 2 " |
| Charles A. Russell | Killingly,R | 1885–87 | 2 " |
| Leverett M. Hubbard | Wallingford,R | 1887–89 | 2 " |
| R. Jay Walsh | Greenwich,R | 1889–93 | 4 " |
| John J. Phelan | Bridgeport,D | 1893–95 | 2 " |
| William C. Mowry | Norwich,R | 1895–97 | 2 " |
| Charles Phelps | Rockville,R | 1897–99 | 2 " |
| Huber Clark | Willimantic,R | 1899–1901 | 2 " |
| Charles G. R. Vinal | Middletown,R | 1901–05 | 4 " |
| Theodore Bodenwein | New London,R | 1905–09 | 4 " |
| *Matthew H. Rogers | Bridgeport,R | 1909–13 | 4 " |
| Albert Phillips | Stamford,D | 1913–15 | 2 " |
| *Charles D. Burns | Greenwich,R | 1915–17 | 2 " |
| *Frederick L. Perry | New Haven,R | 1917–21 | 4 " |
| *Donald J. Warner | Salisbury,R | 1921–23 | 2 " |

† Died in office, June 7, 1850, and John P. C. Mather was appointed by the General Assembly, June 21, 1850, to fill the vacancy.

‡ Resigned April 25, 1873, and D. W. Edgecomb was appointed to the vacancy by Governor Jewell.

| Secretary | Town & Pol. | Term of Service | Years of Service |
|---|---|---|---|
| Francis A. Pallotti .. | Hartford,R | 1923–29 | 6 " |
| *William L. Higgins . | Coventry,R | 1929–33 | 4 " |
| *John A. Danaher .... | Hartford,R | 1933–35 | 2 " |
| *C. John Satti ..... | New London,D | 1935–39 | 4 " |
| *Sara B. Crawford ... | Westport,R | 1939–41 | 2 " |
| *Chase G. Woodhouse | New London,D | 1941–43 | 2 " |
| *Frances B. Redick .. | Newington,R | 1943–45 | 2 " |
| *Charles J. Prestia .. | New Britain,D | 1945–47 | 2 " |
| *Frances B. Redick .. | Newington,R | 1947– | |

# TREASURERS

The State Treasurer receives all receipts of the State from the various departments and institutions. He is custodian of and responsible for the funds and securities in the Soldiers', Sailors' and Marines' Fund, State Teachers' Annuity Fund, State Teachers' Pension Fund. He has care and management of the School Fund and Agricultural College Fund. He is a member of the Banking Commission. The 1947 Legislature invested in the State Treasurer the power and duty of carrying out the provisions of the Veterans' Bonus Act. He appoints a deputy treasurer who is responsible for the office in his absence. The State Treasurer is bonded for the amount of $100,000 for the care and management of the School Fund; $200,000 as State Treasurer. The State Treasurer makes a complete report annually to the Governor of the receipts and expenditures of the State for the fiscal year ending on the 30th day of June preceding. He is elected for two years and receives an annual salary of $6,000.

The names of those who are now living are marked*.

| Treasurer | Town & Pol. | Term of Service | Years of Service |
|---|---|---|---|
| Thomas Welles | Hartford.O | 1639–41 | 2 yrs. |
| William Whiting | Hartford,O | 1641–48 | 7 " |
| Thomas Welles | Hartford.O | 1648–52 | 4 " |
| John Talcott | Hartford.O | 1652–78 | 26 " |
| William Pitkin | Hartford,O | 1678–79 | 1 yr. |
| Joseph Whiting | Hartford,O | 1679–1718 | 39 yrs. |
| John Whiting | Hartford,O | 1718–50 | 32 " |
| Nathaniel Stanly | Hartford,O | 1750–56 | 6 " |
| Joseph Talcott | Hartford,O | 1756–69 | 13 " |
| John Lawrence | Hartford,O | 1769–89 | 20 " |
| Jedediah Huntington | Norwich,O | 1789–90 | 1 yr. |
| Peter Colt | New Haven,O | 1790–94 | 4 yrs. |
| Andrew Kingsbury | Hartford,O | 1794–1818 | 24 " |
| Isaac Spencer | E. Haddam,O | 1818–35 | 17 " |
| Jeremiah Brown | Hartford.O | 1835–38 | 3 " |
| Hiram Ryder | Willington,O | 1838–42 | 4 " |
| Jabez L. White, Jr. | Bolton.O | 1843–44 | 2 " |
| Joseph B. Gilbert | Hartford.O | 1844–46 | 2 " |
| Alonzo W. Birge | Coventry,O | 1846–47 | 1 yr. |
| Joseph B. Gilbert | Hartford,O | 1847–49 | 2 yrs. |
| Henry D. Smith | Middletown,D | 1849–51 | 2 " |
| Thomas Clark | Coventry,W | 1851–52 | 1 yr. |
| Edwin Stearns | Middletown,D | 1852–54 | 2 yrs. |
| Daniel Camp | Middletown,W | 1854–55 | 1 yr. |
| Arthur B. Calef | Middlet'n.AD | 1855–56 | 1 " |
| Frederick P. Coe | Killingly,A | 1856–57 | 1 yr. |
| Fred'k S. Wildman | Danbury.R | 1857–58 | 1 " |
| Lucius J. Hendee | Hebron,A | 1858–61 | 3 yrs. |
| Ezra Dean | Woodstock.R | 1861–62 | 1 yr. |
| Gabriel W. Coite | Middletown,U | 1862–66 | 4 yrs. |
| Henry G. Taintor | Hampton.R | 1866–67 | 1 yr. |

| Treasurer | Town & Pol. | Term of Service | Years of Service |
|---|---|---|---|
| Edward S. Moseley | Hampton,D | 1867–69 | 2 yrs. |
| David P. Nichols | Danbury,R | 1869–70 | 1 yr. |
| Charles M. Pond | Hartford,D | 1870–71 | 1 " |
| David P. Nichols | Danbury,R | 1871–73 | 2 yrs. |
| Wm. E. Raymond | New Canaan,R | 1873–77 | 4 " |
| Edwin A. Buck | Windham,D | 1877–79 | 2 " |
| Talmadge Baker | S. Norwalk,R | 1879–81 | 2 " |
| David P. Nichols† | Danbury,R | 1881–82 | 1 yr. |
| James D. Smith | Stamford,R | 1882–83 | 1 " |
| Alfred R. Goodrich | Vernon,D | 1883–85 | 2 yrs. |
| V. B. Chamberlain | New Britain,R | 1885–87 | 2 " |
| Alexander Warner | Ridgefield,R | 1887–89 | 2 " |
| E. Stevens Henry | Vernon,R | 1889–93 | 4 " |
| Marvin H. Sanger | Canterbury,D | 1893–95 | 2 " |
| George W. Hodge | Windsor,R | 1895–97 | 2 " |
| Chas. W. Grosvenor | Pomfret,R | 1897–99 | 2 " |
| Charles S. Mersick | New Haven,R | 1899–1901 | 2 " |
| Henry H. Gallup | Norwich,R | 1901–05 | 4 " |
| James F. Walsh | Greenwich,R | 1905–07 | 2 " |
| Freeman F. Patten | Stafford,R | 1907–11 | 4 " |
| Costello Lippitt | Norwich,R | 1911–13 | 2 " |
| Edward S. Roberts | Canaan,D | 1913–15 | 2 " |
| F. S. Chamberlain | New Britain,R | 1915–19 | 4 " |
| G. Harold Gilpatric | Putnam,R | 1919–24 | 5 yrs.-7m.-10 d. |
| *Anson T. McCook‡ | Hartford,R | 1924 | 4 m. 21 d. |
| Ernest E. Rogers | New London,R | 1925–29 | 4 yrs. |
| *Samuel R. Spencer | Suffield,R | 1929–31 | 2 " |
| *Roy C. Wilcox | Meriden,R | 1931–33 | 2 " |
| *J. William Hope | Bridgeport,R | 1933–35 | 2 " |
| John S. Addis‖ | New Milford,D | 1935–37 | 2 yrs.-9 m.-29 d. |
| *Thomas Hewes** | Farmington,D | 1937 | 1 m. |
| *Guy B. Holt | W. Hartford,D | 1937–39 | 1 yr.-2 m.-3 d. |
| *Joseph E. Talbot | Naugatuck,R | 1939–41 | 2 yrs. |
| *Frank M. Anastasio | New Haven,D | 1941–43 | 2 " |
| *Carl M. Sharpe | Abington,R | 1943–45 | 2 " |
| *Wm. T. Carroll | Torrington,D | 1945–47 | 2 " |
| *Joseph A. Adorno | Middletown,R | 1947– | |

† Died January 2, 1882, and James D. Smith was appointed by the Governor to fill the vacancy.

‡ Anson T. McCook was appointed to succeed G. Harold Gilpatric, who resigned August 16, 1924.

‖ Died September 29, 1937, and Thomas Hewes was appointed by the Governor to fill the vacancy.

** Resigned November 1, 1937, and Guy B. Holt was appointed by the Governor to fill the vacancy.

# COMPTROLLERS

The office of Comptroller was created in 1786 by virtue of an act of the General Assembly and thereafter until 1838 appointments to this office were made by the General Assembly. The Constitutional Amendment of 1836 provided that the Comptroller be elected by the people, in a manner similar to that of other State Officers, and since the year 1838 this method has been in effect.

Previous to the establishment of this office, orders on the Treasurer might be drawn by the Governor, or assistants, or by justices of the peace for sums under forty shillings. The Committee of the Pay-Table, which this office superseded, was originally established to liquidate and adjust accounts of expenses relating to the War of the Revolution.

The Comptroller is required to adjust and settle all public accounts and demands, excepting grants and orders of the General Assembly. The prescribing of the mode of keeping and rendering all public accounts is his responsibility. Periodically, the Comptroller renders an accounting of the State's debts and credits; examines into the collection of taxes to ascertain that all officers engaged in their assessment, or collection, are faithfully performing their duties, and reports to the General Assembly those who are remiss in this regard; presents all claims in favor of the State against estates of insolvent and deceased persons, and brings suit for the recovery of the money and property of the State.

All obligations against the State, whether they be purchase order, contract or otherwise, are approved and recorded by the Comptroller. Any purchase order, or contract, is void unless it carries his approval and certificate that it is recorded and charged against the applicable specific appropriation and that there are sufficient unencumbered funds. A copy of such certified purchase order, or contract, is then transmitted by him to the respective vendor or contractor.

In addition, when the General Assembly established the Real Asset Control and Field Service Division under the Comptroller's Department, the Comptroller was made responsible for all new construction, repair and maintenance of any real asset involving an expenditure in excess of one thousand dollars; the assigning of office space and the providing of necessary accommodations for all State agencies. With the establishment of this division under his jurisdiction, he likewise was made responsible for the supervision, care and control of the building and grounds of the State Capitol, the State Office Building, the official residence of the Governor, the State Police buildings located in Hartford, and leased quarters for State agencies located in the various cities and towns throughout the State.

The compilation of semi-monthly employees' payrolls for all State departments and institutions is another of his responsibilities, as also is the providing of furniture, standard forms, and other necessary articles for all State offices and for the General Assembly.

Printing of all State forms, reports and the Connecticut State Law Journal, is under his direction.

At the opening of each regular session of the General Assembly, and more often if required, he submits to this body an abstract of the receipts and expenditures of the public funds for the two years ending the 30th of June preceding, and plans and estimates relating to the public expenditures, revenues and funds.

The Comptroller, by direction of the General Assembly, administers miscellaneous appropriations which, including the cost of the Comptroller's office, amount to over $6,000,000 a biennium.

He is a member and secretary of the Employees' Retirement Commission, records of which are kept in his office; a member of the Board of Canvassers and Banking Commission; *ex-officio,* one of the Auditors of the Treasurer's accounts.

Elected for a term of two years, the Comptroller receives an annual salary of $6,000.

The names of those who are now living are marked*.

| Comptroller | Town & Pol. | Term of Service | Years of Service |
|---|---|---|---|
| James Wadsworth | Durham,O | 1786–88 | 2 yrs. |
| Oliver Wolcott | Litchfield,O | 1788–90 | 2 " |
| Ralph Pomeroy | Coventry,O | 1790–91 | 1 yr. |
| Andrew Kingsbury | Hartford,O | 1791–93 | 2 yrs. |
| John Porter | Lebanon,O | 1793–1806 | 13 " |
| Elisha Colt | Hartford,O | 1806–19 | 13 " |
| James Thomas | Hartford,O | 1819–30 | 11 " |
| Elisha Phelps | Simsbury,O | 1830–34 | 4 " |
| Roger Huntington | Norwich,O | 1834–35 | 1 yr. |
| Gideon Welles | Hartford,O | 1835–36 | 1 " |
| William Field | Pomffet,O | 1836–38 | 2 yrs. |
| Henry Kilbourn | Hartford,O | 1838–42 | 4 " |
| Gideon Welles | Hartford,O | 1842–44 | 2 " |
| Abijah Carrington | New Haven,O | 1844–46 | 2 " |
| Mason Cleveland | Hampton,O | 1846–47 | 1 yr. |
| Abijah Catlin | Harwinton,O | 1847–50 | 3 yrs. |
| Rufus G. Pinney | Stafford,D | 1850–54 | 4 " |
| John Dunham | Norwich,W | 1854–55 | 1 yr. |
| Alexander Merrell | New London,A | 1855–56 | 1 " |
| Edward Prentiss | New London,A | 1856–57 | 1 " |
| Joseph G. Lamb | Norwich,AR | 1857–58 | 1 " |
| William H. Buell | Clinton,R | 1858–61 | 3 yrs. |
| Leman W. Cutler | Watertown,R | 1861–66 | 5 " |
| Robbins Battell | Norfolk,U | 1866–67 | 1 yr. |
| Jesse Olney | Stratford,D | 1867–69 | 2 yrs. |
| James W. Manning | Putnam,R | 1869–70 | 1 yr. |
| Seth S. Logan | Washington,D | 1870–71 | 1 " |
| James W. Manning | Putnam,R | 1871–73 | 2 yrs. |
| Alfred R. Goodrich | Vernon,D | 1873–77 | 4 " |
| Charles C. Hubbard | Middletown,D | 1877–79 | 2 " |
| Chauncey Howard | Coventry,R | 1879–81 | 2 " |
| Wheelock Batcheller | Winsted,R | 1881–83 | 2 " |
| Frank D. Sloat | New Haven,R | 1883–85 | 2 yrs. |
| Lazerne I. Munson | Waterbury,R | 1885–87 | 2 " |
| Thomas Clark | N. Ston'gton,R | 1887–89 | 2 " |
| John B. Wright | Clinton,R | 1889–91 | 2 " |
| Nicholas Staub | New Milford,D | 1891–95 | 4 " |
| Benjamin P. Mead | New Canaan,R | 1895–99 | 4 " |

| Comptroller | Town & Pol. | Term of Service | Years of Service |
|---|---|---|---|
| Thompson S. Grant | Enfield,R | 1899–1901 | 2 " |
| Abiram Chamberlain | Meriden,R | 1901–03 | 2 " |
| William E. Seeley | Bridgeport,R | 1903–05 | 2 " |
| *Asahel W. Mitchell | Woodbury,R | 1905–07 | 2 " |
| Thos. D. Bradstreet | Thomaston,R | 1907–13 | 6 " |
| Daniel P. Dunn | Windham,D | 1913–15 | 2 " |
| Morris C. Webster | Torrington,R | 1915–21 | 6 " |
| Harvey P. Bissell | Ridgefield,R | 1921–23 | 2 " |
| Fred'k M. Salmon | Westport,R | 1923–33 | 10 " |
| *Anson F. Keeler | Norwalk,R | 1933–35 | 2 " |
| Charles C. Swartz | Norwalk,D | 1935–39 | 4 " |
| *Fred R. Zeller | Stonington,R | 1939–41 | 2 " |
| John M. Dowe | Killingly,D | 1941–43 | 2 " |
| *Fred R. Zeller | Stonington,R | 1943–45 | 2 " |
| John M. Dowe† | Killingly,D | 1945–46 | 1 yr. 4 m. |
| *Raymond S. Thatcher | E. Hampton,D | 1946–47 | 7 m. 24 d. |
| *Fred R. Zeller | Stonington,R | 1947– | |

† Died in office May 15, 1946.

# ATTORNEYS-GENERAL

The office of Attorney-General was created by the General Assembly of 1897. The incumbent is elected by the people, in the same manner as the other State officers and must be an attorney-at-law of at least ten years active practice at the bar of this State.

His duties include a general supervision over all legal matters in which the State is an interested party, except those over which prosecuting officers have direction. He is required to appear for the State, the several elective State officers, the State boards, commissions, agents, etc. and institutions, in all suits and other civil proceedings, excepting upon criminal recognizances and bail bonds, in which the State is a party or is interested, or in which the official acts and doings of said officers are called in question in any court or other tribunal. He is called upon to give his opinion upon questions of law submitted to him by either branch of the General Assembly, to appear before legislative committees, when measures affecting the State treasury are pending, and take such action as he may deem to be for the best interests of the State, and act as general counsel for State Officials in matters pertaining to their official duties.

He is chosen for a term of four years and receives an annual salary of $10,000.

The names of those who are now living are marked*.

| Attorney-General | Town & Pol. | Term of Service | Years of Service |
|---|---|---|---|
| Charles Phelps ..... | Vernon,R | 1899–1903 | 4 yrs. |
| William A. King ... | Windham,R | 1903–07 | 4 " |
| Marcus H. Holcomb *a* | Southington,R | 1907–10 | 3 yrs.-8 m.-9 d. |
| John H. Light *b* .... | Norwalk,R | 1910–15 | 4 yrs.-3 m.-21 d. |
| *George E. Hinman ... | Windham,R | 1915–19 | 4 yrs. |
| Frank E. Healy ..... | Windsor L'ks,R | 1919–27 | 8 " |
| *Benjamin W. Alling . | New Britain,R | 1927–31 | 4 " |
| *Warren B. Burrows . | Groton,R | 1931–35 | 4 " |
| *Edward J. Daly *c* ... | Hartford,D | 1935–37 | 2 yrs.-9 m.-22 d. |
| Chas. J. McLaughlin *d* | W. Hartford,D | 1937–38 | 1 yr. 2 m. |
| *Dennis P. O'Connor *e* | Hartford,D | 1938–39 | 1 m. 13 d. |
| Francis A. Pallotti .. | Hartford,R | 1939–1945 | 6 yrs. 6 m. |
| *William L. Hadden *f* . | West Haven,R | 1945– | |

*a* Resigned to become a judge of the Superior Court.

*b* Appointed September 15, 1910, by Governor Weeks, to fill unexpired term of Marcus H. Holcomb. Elected for full term of 4 years in November, 1910.

c Appointed a judge of the Superior Court, effective September 22, 1937.

*d* Appointed by the Governor, September 22, 1937 to fill the unexpired term of Edward J. Daly.

*e* Appointed by the Governor, November 21, 1938, to fill the unexpired term of Charles J. McLaughlin, who resigned to become Tax Commissioner.

*f* Appointed by the Governor June 13, 1945 to fill the unexpired term of Francis A. Pallotti who resigned to become a judge of the Superior Court.

# CHIEF JUSTICES

The highest court in Connecticut was the General Assembly, until 1784, when it relinquished its function as an appellate tribunal to the upper house, which, when sitting for these purposes, was designated as the Supreme Court of Errors. The presiding officer or Chief Judge was at first the Deputy Governor, and later the Governor. In 1807 the membership of this court was completely changed by substituting, under an Act of the preceding year, the Judges of the Superior Court, the Chief Judge of which became the presiding officer. The customary appellation was for some years, Chief Judge, but in the Constitution of 1818 the term Chief Justice was employed, and confirmed a practice already established in that respect.

The names of those who are now living are marked*.

| Chief Judge | Town | Term Beginning | Term Ending |
|---|---|---|---|
| Gurdon Saltonstall | New London | 1711 | 1712 |
| Nathan Gold | Fairfield | 1712 | 1713 |
| William Pitkin | Hartford | 1713 | 1714 |
| Nathan Gold | Fairfield | 1714 | 1723 |
| Peter Burr | Fairfield | 1723 | 1725 |
| Jonathan Law | Milford | 1725 | 1741 |
| Roger Wolcott | Windsor | 1741 | 1750 |
| Thomas Fitch | Norwalk | 1750 | 1754 |
| William Pitkin | Hartford | 1754 | 1766 |
| Jonathan Trumbull | Lebanon | 1766 | 1769 |
| Matthew Griswold | Lyme | 1769 | 1784 |
| Samuel Huntington | Norwich | 1784 | 1785 |
| Richard Law | New London | 1785 | 1789 |
| Eliphalet Dyer | Windham | 1789 | 1793 |
| Andrew Adams | Litchfield | 1793 | 1798 |
| Jesse Root | Hartford | 1798 | 1807 |

THE FOLLOWING IS A LIST OF CHIEF JUSTICES SINCE THE PRESENT FORM OF ORGANIZATION WAS ADOPTED

| Chief Justice | Town | Term Beginning | Term Ending |
|---|---|---|---|
| Stephen Mix Mitchell | Wethersfield | 1807 | 1814 |
| Tapping Reeve | Litchfield | 1814 | 1815 |
| Zephaniah Swift | Windham | 1815 | 1819 |
| Stephen Titus Hosmer | Middletown | 1819 | 1833 |
| David Daggett | New Haven | 1833 | 1834 |
| Thomas Scott Williams | Hartford | 1834 | 1847 |
| Samuel Church | Sharon | 1847 | 1854 |
| Henry Matson Waite | Lyme | 1854 | 1857 |
| William Lucius Storrs | Hartford | 1857 | 1861 |
| Joel Hinman | Waterbury | 1861 | 1870 |
| Thomas Belden Butler | Norwalk | 1870 | 1873 |

| Chief Justice | Town | Term Beginning | Term Ending |
|---|---|---|---|
| Origen Storrs Seymour | Litchfield | 1873 | 1874 |
| John Duane Park | Norwich | 1874 | 1889 |
| Charles B. Andrews | Litchfield | 1889 | 1901 |
| David Torrance | Derby | 1901 | 1907 |
| Simeon E. Baldwin | New Haven | 1907 | 1910 |
| Frederic B. Hall | Bridgeport | 1910 | 1913 |
| Samuel O. Prentice | Hartford | 1913 | 1920 |
| George W. Wheeler | Bridgeport | 1920 | 1930 |
| *William M. Maltbie | Granby | 1930 | |

## SPEAKERS OF THE HOUSE OF REPRESENTATIVES OF CONNECTICUT SINCE 1819

The names of those who are now living are marked*.

| Names | Town & Pol. | Years of Service |
|---|---|---|
| Plant, David, | Stratford,O | 1819, 20 |
| Phelps, Elisha, | Simsbury,O | 1821 |
| Beers, Seth P., | Litchfield,O | 1822, 23 |
| Ingersoll, Ralph I., | New Haven,O | 1824 |
| Foot, Samuel A., | Cheshire,R | 1825, 26 |
| Young, Ebenezer, | Killingly, O | 1827, 28 |
| Phelps, Elisha, | Simsbury,O | 1829 |
| Edwards, Henry W. | New Haven,D | 1830 |
| Welles, Martin, | Wethersfield,O | 1831, 32 |
| Ingham, Samuel | Saybrook,O | 1833 |
| Huntington, Roger, *a* | Norwich,O | 1834 |
| Storrs, William L. | Middletown,O | 1834 |
| Ingham, Samuel, *b* | Saybrook,O | 1835 |
| Cleveland, Chaun. F., | Hampton,D | 1835, 36 |
| Wightman, St'lm'n K., | Middletown,O | 1837 |
| Boardman, Wm. W., | New Haven,W | 1838, 39 |
| McCurdy, Charles J., | Lyme,O | 1840, 41 |
| Wightman, St'lm'n K., | Middletown,O | 1842 |
| Billings, Noyes, | New London,O | 1843 |
| McCurdy, Charles J., | Lyme,O | 1844 |
| Boardman, Wm. W., | New Haven,W | 1845 |
| Beardslee, Cyrus H., | Monroe,D | 1846 |
| Foster, LaFayette S., | Norwich,W | 1847, 48 |
| Lewis, John C. | Plymouth,F | 1849 |
| Seymour, Origen S., | Litchfield,D | 1850 |
| Ingham, Samuel, | Saybrook,D | 1851 |
| Phelps, Charles B., | Woodbury,D | 1852 |
| Eaton, William W., | Hartford,D | 1853 |
| Foster, LaFayette S., *c* | Norwich,W | 1854 |
| Kendrick, Green, | Waterbury,W | 1854 |
| Baldwin, Austin, | Middletown,A | 1855 |
| Kendrick, Green, | Waterbury,W | 1856 |
| Bulkeley, Eliph. A., | Hartford,U | 1857 |
| Burnham, Alfred A., | Windham,R | 1858 |
| Perry, Oliver H., | Fairfield,R | 1859, 60 |

*a* Resigned May 24, 1834, having been appointed Comptroller, and William L. Storrs was appointed to fill the vacancy.

*b* Resigned May 15, 1835, and Chauncey F. Cleveland was chosen to fill the vacancy.

*c* Resigned June 8, 1854, having been elected U. S. Senator, and Green Kendrick was chosen to fill the vacancy.

| Names | Town & Pol. | Years of Service |
|---|---|---|
| Brandegee, Augustus, *d* | New London,R | 1861 |
| Deming, Henry C., | Hartford,D | 1861 |
| Carter, Josiah M., | Norwalk,R | 1862 |
| Cleveland, Chaun. F., | Hampton,R | 1863 |
| Rice, John S. | Farmington,U | 1864 |
| Foster, Eleazer K., | New Haven,R | 1865 |
| Gallup, David, | Plainfield,U | 1866 |
| Wait, John T., | Norwich,U | 1867 |
| Ives, Charles, | East Haven,R | 1868 |
| Platt, Orville H., | Meriden,R | 1869 |
| Foster, La Fayette S., *e* | Norwich,R | 1870 |
| Burnham, Alfred A., | Windham,R | 1870 |
| Bugbee, Edwin H., | Killingly,R | 1871 |
| Treat, Amos S., | Woodbridge,R | 1872 |
| Eaton, William W., | Hartford,D | 1873 |
| Doolittle, Tilton E., | New Haven,D | 1874 |
| Durand, Charles, | Derby,R | 1875 |
| Waller, Thomas M., | New London,D | 1876 |
| Harrison, Lynde, | Guilford,R | 1877 |
| Briscoe, Charles H., | Enfield,R | 1878 |
| Wright, Dexter R., | New Haven,R | 1879 |
| Marcy, Dwight, | Vernon,R | 1880 |
| Case, William C. | Granby,R | 1881 |
| Hall, John M., | Windham,R | 1882 |
| Pine, Charles H., | Derby,R | 1883 |
| Harrison, Henry B., | New Haven,R | 1884 |
| Simonds, Wm. Edgar, | Canton,R | 1885 |
| Tibbits, John A., | New London,R | 1886 |
| Hoyt, Heusted W. R., | Greenwich,R | 1887 |
| Perry, John H., | Fairfield,R | 1889 |
| Paige, Allen W., | Huntington,R | 1891 |
| Brooks, Isaac W., | Torrington,R | 1893 |
| Fessenden, Samuel, | Stamford,R | 1895 |
| Barbour, Joseph L., | Hartford,R | 1897 |
| Brandegee, Frank B., | New London,R | 1899 |
| Light, John H., | Norwalk,R | 1901 |
| Kenealy, Michael, | Stamford,R | 1903 |
| Holcomb, Marcus H., | Southington,R | 1905 |
| *Tilson, John Q., | New Haven,R | 1907 |
| *Banks, Elmore S., | Fairfield,R | 1909 |
| *Scott, Frederick A., | Plymouth,R | 1911 |
| Webster, Morris C., | Harwinton,R | 1913 |
| Healy, Frank E., | Windsor Locks,R | 1915, 17 |

*d* At a special session held Oct. 9, 1861, the speaker, Mr. Brandegee, being detained from the House by illness. Mr. Deming was chosen speaker, *pro tempore.*

*e* Resigned June 16, 1870, having been chosen Judge of Supreme Court of Errors and Alfred A. Burnham of Windham was chosen to fill the vacancy.

| Names | Town & Pol. | Years of Service |
|---|---|---|
| Walsh, James F., | Greenwich,R | 1919 |
| *Huxford, Fred'k W., | Stamford,R | 1921 |
| Nickerson, Leonard J., | Cornwall,R | 1923 |
| Darbie, Elbert L., | Killingly,R | 1925 |
| Hill, John H., | Shelton,R | 1927 |
| *Eddy, Samuel A., | North Canaan,R | 1929 |
| *Alcorn, Howard W., | Suffield,R | 1931 |
| *Hanna, William, | Bethel,R | 1933, 35 |
| Bell, J. Mortimer, | Salisbury,R | 1937 |
| *Howe, Walter, | Litchfield,R | 1939 |
| *Alcorn, Hugh Mead, Jr., | Suffield,R | 1941 |
| *Mitchell, Harold E., | West Hartford,R | 1943 |
| *Marsh, E. Lea, Jr. | Old Lyme,R | 1945 |
| *Holbrook, Frederick H. | Madison,R | 1947 |

# NOTARIES PUBLIC

Appointed by the Governor, upon application and payment of a fee of $10.00, for a term of five years.
Cum. Suppl., 1943, Sec. 16g

Because this reference is used to check notaries' signatures on legal documents, the names of those who have died during the term of their commission remain until the expiration date of their appointment.

(Persons seeking application for Notary Public commission should contact the Governor's office)

(Compiled as of June 1, 1947)

*Andover*

Asher, Max
Billings, Willard F.
Covell, Ellsworth L.
Gatchell, Nathan B.
Hendry, James H.
Mitten, Ellsworth A.
Mortlock, Peter W.
Phelps, Lewis W.
Stanley, Vera A.
Yeomans, John H.

*Ansonia*

Ajello, Carlos R.
Anderson, Doris M.
Andrews, George E.
Ashmore, Harry L.
Asimus, Charles F.
Bailey, Leslie S.
Baldwin, Irving F
Bartholomew, J. H.
Bednar, Edward J.
Bellin, Jacob
Bottone, Joseph
Bryant, George C.
Buckley, Jay S.
Campbell, Anna M.
Carmody, Fred D.
Clancy, Edward G.
Clarke, Vincent B.
Cohen, Abe J.
Crocker, Harry K.
Crocker, Thomas C.
Crossman, Murray A.
Cummings, Kathleen V.
Davidson, Ruth F.
Davis, Frederick W.
Downs, Frederick D.
Drew, Frederick M., Jr.
Dunn, Sadie M.
Dworkin, Paul
Estok, Andrew
Field, John E.
Fleming, Catherine V.
Flint, George J.
Gabinelli, Aldo V.
Gans, Benjamin L.
Gibbs, Margaret Jackson
Goggi, Angela
Gregory, Anna F.
Griffiths, John B.
Grosberg, Edith C.
Herchakowski, Anna
Hickey, Joseph A.
Hine, Thomas J.
Hopps, Lillian W.
Hosko, Julia
Hoyt, Ethel I.
Husty, Rose
Hylwa, Nicholas
Jenkins, Harriet E.
Karbowski, Helen E.
Kashuba, Anna M.
Keefe, Patrick J.
Kennedy, Joseph J.
Kingston, William H.
Knight, Kathryn
Kovacs, Irma F.
Kulis, Sophie
Kyle, Harold H.
Larkin, J. Clement
Lawler, Veronica C.
Lingane, J. J.
Lombardi, Vincent J.
Love, Robert James
Lunsford, William J.
McCarthy, Charles E.
McCarthy, Frederick M.
McCormick, Julia J.
Maher, Elizabeth M.
Micciancio, Bessie J.
Moher, John J.
Nelligan, Thomas J.
Nicoletti, William L.
Nikel, Boleslaw
Olderman, Samuel E.
Parker, Howard H.
Parker, Mary Terese
Peck, Miriam Terrill
Pergola, John W.
Phelps, Howard A.
Pigaty, Madeline
Platz, William H.
Poulsen, Niels I.
Prisk, Hazel R.
Purcell, Margaret W.
Remer, Charles E.
Robertson, Marion M.
Robins, Jane E.
Rowland, Ellen A.
Ryan, John J.
Santoro, John
Savelewitz, Abraham
Schumacher, Paul E.
Sheehy, Michael E.
Smerznak, Michael
Smith, Kenneth S.
Smoot, Ruth B.
Sokolnicki, Albin H.
Spencer, Clifford R.
Spero, Fannie
Springer, Albert L.
Stahl, Arthur L.
Stapleton, William E.
Statkevich, Olga
Steiner, Alfred F.
Taylor, Julian A.
Terrell, Lucius B.
Tolman, Henry 2nd
Wadyka, Aida G.
Wehrle, Rosina M.
Wilhelmy, Elisabeth
Wilkens, J. Henry
Williamson, Josephine T.
Wirths, Theodore E.
Wojak, Katherine
Woodford, Florence C.
Wrenn, Irene M.
Young, Lewis B.
Yudkin, Edward F.
Zebrowski, Chester T.

*Ashford*

Tremko, George F.
Vostinak, Hazel Reynolds

*Avon*

Alasso, A. Richard
Blanc, Felix
Bogino, Dominic P.
Bolles, Clarence W.
Bradbury, Carrie M.
Brown, Edith C. H.
Calcagni, Catherine

*Avon, Cont.*
Chester, Edith
Conlin, Gayler Bronson
Deming, Mary F.
Fetzer, Theodosia C.
McIntyre, Herbert
Marrotte, Gerard N.
O'Neil, Mary Loretta
Smith, William J.
Thompson, Russell P.
Wallace, Frederic W.
Whelan, Charles

*Barkhamsted*
Moore, Ruth E.
Roberts, Dorothy F.
Wilber, Amelia E.

*Beacon Falls*
Curtiss, Fred C.
Garvin, Chester A.
Imperato, Eugene A.
Karaban, William J.
Steeves, Howard F.
Titley, Dorothy
Tucker, Ralph W.
Witherwax, Melvin F.

*Berlin*
Barr, Mary
Bowers, Esther E.
Cooley, Enoch T.
Dodson, Harvey D.
Fitzell, W. H.
Fitzgerald, Marthena S.
Fitzsimons, James J.
Fontanella, Emil
Gerdis, John J.
Harrison, Harold S.
Honiss, Leon J.
Hungerford, William A.
Kramer, Frank B.
Mildrum, Dorothy B.
Mildrum, Philip E.
Monjo, Emile F.
Nelson, Phyllis T.
O'Brien, John G.
Raymond, Grace L.
Smith, Howard W.
Stevens, Marjorie Z.
Upson, Harold W.
Williams, Elise V. P.
Woodruff, Arthur L.

*Bethany*
Brown, Lynette H.
Colavolpe, Emily C.
Wilcox, Clifford W.
Worthington, E. J.

*Bethel*
Ambler, Samuel S.
Andrews, John C.
Bailey, Leonard L.
Benson, E. R.
Brodie, Mabel S.
Carroll, Marguerite F.
Collins, Leroy S.
English, Josephine H.
Fancher, Nelson J.
Fearn, Fred G.
Ferry, Bessie C.
Gardner, Kathryn
Hartwell, Christine S.
Hassett, Mary H.
Hyatt, Arnold T.
Hyatt, Evelyn M.
Jelenyik, Julia D.
Judd, Howard M.
Klug, Joseph C.
Knobloch, Philip
Lamson, Edna Rose
Leonard, John F.
Lord, Frederick E., Jr.
McCollan, Bertha M.
Noble, Leaond H.
Ohler, Isabelle S.
Rinne, Dorothy L.
Rubley, Raymond C.
Ryan, Thomas K.
Slack, John Phelps
Thiede, Beatrice E.
Wootteon, Julia

*Bethlehem*
Anderson, Evelyn A.
Brown, Vida E.
Butterly, Mary C.
Flynn, Mary E.
Maddox, Albert H.
Pelzer, George W.

*Bloomfield*
Allen, Morris E.
Anderson, Rudolf A.
Bailey, Bessie I.
Barnard, Melville H.
Barry, Daniel J.
Baumgartel, Paul G.
Bidwell, Frederic H.
Blackman, Stanley C.
Bonvouloir, Daniel A.
Brown, Alex J.
Burgdorf, Albert L.
Carroll, Francis E.
Cawte, Hazel K.
Chinkers, Blanche
Clark, Carroll M.
Cobble, Anne Lynch
Coletta, Michael A.
Crane, Francis P.
Curado, A. D.
D'Addeo, Joseph
Della Fera, Joseph
D'Engenis, B. M.
Ehrhardt, Nellie F.
Gostyla, Cecelia E.
Guilmartin, Allyn R.
Gunderson, Alma R.
Hackett, John F.
Haluchak, Frances
Hamilton, Merence A.
Itzkovitch, Rebecca
Lagan, William J.
Lumbruno, Carmella F.
Mann, Francis E.
McCormick, Ernest W.
McGrath, Russell P.
Merriman, Grace R.
Milvae, John
Milvae, Thomas C.
Mortensen, Dorothy R.
Nicolle, Frank S.
Nielsen, C. W.
Pinney, H. Ward
Robinson, Elizabeth M.
Snyder, Albert C.
Sousa, Mary H.
Steiner, S. Jackson
Stout, John D., Jr.
Watkins, Leroy B.
Whittier, Robert

*Bolton*
Broll, Ralph
Jewell, Pearl D.
Jewell, Raymond P.
McCormack, Jean M.
Toomey, David C.
Wright, Hervey W.

*Bozrah*
Douglas, George T.
Gilman, Lawrence M.
Orr, John E., Sr.
Reed, Marvin C.
Riess, Herbert H.
Sullivan, James T.

*Branford*
Baldwin, Reginald S.
Beach, Willys E.
Bigelow, Frank V.
Birch, John Henry
Boyd, F. Sherwood
Boynton, Wilfred L.
Brown, S. D.
Burdge, Franklin H.
Burne, Wilbur
Chidsey, Hilda R.
Converse, T. J.
Crawford, William H.
Dickerman, C. F.
Ericson, Katherine
Fifield, Hugh S.
Foord, Alan
Foote, Wallace H.
Geier, Beulah M.
Gladdys, Evalyn
Goss, Milton W.
Holman, Herbert C.
Houde, Frederick R.
Johnson, Eleanor E.
Johnson, Rosalind B.
Kavanaugh, James P.
Kelly, Matthew P.
Kelsey, Edwin R.
Kinney, Frank J.
Kinney, Frank J., Jr.

*Branford, Cont.*
LaCroix, Edward V.
Lake, Clarence R.
Leavitt, Margaret E.
Lounsbury, Louis C.
MacLean, J. Ray
Marsh, Vega Reynolds
Maurer, Hertha B.
McAvay, Vincent B.
McDermott, Cornelius V.
McKee, William J.
McNeil, Virgil J.
Meek, Franklin L.
Morgan, Winfield R.
Morton, Irwin W.
Neal, Dorothy H.
Nichols, Linwood H.
Owens, Daniel W.
Paine, Harry A.
Palmer, Walter H.
Peterson, Alice T.
Petrillo, Salvatore A.
Radovicz, Irene M.
Rice, Beverly A.
Sanzero, Robert J.
Schmid, Stanley A.
Sveda, Julia V.
Taggard, William M.
Terpstra, Angeline S.
Terpstra, Richard
Thatcher, Marion L.
Thompson, Donald R.
Titus, Henry A.
Tuttle, J. Birney
Vickstrom, Allen M.
Warner, Alice G.
Warner, Milton J.
Wayland, Kenneth B.
Whiting, Howard M.

*Bridgeport*
Abramowitz, Irene R.
Abramowitz, Morris
Abramowitz, William
Abrams, Albert H.
Abriola, Antonia R.
Abriola, Louis A.
Abriola, Louis N.
Adiletta, A. Thomas
Adzima, Alexander J.
Adzima, Frank
Agria, Pauline
Aldrich, Norman A.
Allen, Clara E.
Allen, Ethel M.
Allen, Mary S.
Allen, William A.
Allen, William E., Jr.
Alling, Nellie H.
Altieri, Joseph A.
Altieri, Michele
Anderson, Anna B.
Anderson, Barbara C.
Anderson, Clarence D.
Anderson, Clyde E.
Anderson, Florence L.
Anderson, Heleena
Anderson, Percy P.
Annin, Grace F.
Antignani, Angelo M.
Anusauckas, Helen
Arnold, Esther C.
Arnold, Joseph P.
Attianese, Thomas S.
Aylmer, Alice M.
Ayre, A. I.
Babineau, Harry W.
Bacchiocchi, Josephine
Bacon, May
Bailey, Ira W.
Bailey, Maude E.
Baird, Margaret W.
Baker, August G.
Baker, Sophia M.
Balch, Irene E.
Banthin, Clare R.
Barber, Ethel
Barbetta, Anthony
Barnes, Charles H.
Bartemy, Yvonne L.
Baum, David M.
Bawer, Julius
Baze, Veronica M.
Beach, E. Merrill
Beardsley, Clifford W.
Beardsley, J. L.
Bednar, Robert
Beecher, J. Robert
Beers, Robert A.
Behrens, J. H.
Behrens, Margaret
Belinkie, Milton H.
Belinkie, Rose
Beliveau, Arthur M.
Beloin, Kathryn F.
Benedetto, Michael J.
Benn, Mabel W.
Benson, Earle A.
Benson, Edith A.
Bent, William W.
Benvenuto, Margaret J.
Berline, Rita
Berman, Ida
Berman, Irving H.
Berns, Frieda E.
Bernstein, Benjamin
Bero, Frank
Berry, Charles J.
Bibbins, Cora
Bilyo, Anne T.
Bindner, William J.
Biro, Gabriel
Biros, Coronita T.
Bishop, Edward H.
Bishop, Esther C.
Bixby, Blanche M.
Bjork, Anna L.
Black, Evelyn A.
Black, Florence
Blackman, Lacey R.
Blank, M. Clifford
Blight, William F.
Bloom, James H.
Boardman, Bradford
Boardman, William B.
Bogash, Rose J.
Bogen, Meyer
Bogin, Simeon J.
Boland, Gladys V.
Bomstein, Harry
Borg, Ruth C.
Bossert, John H.
Boucher, Edward M.
Boucher, Stephan F.
Bowman, Harry G.
Bowman, John J.
Bracken, Kenneth C.
Bradley, W. C.
Bradshaw, Arthur
Bradstreet, H. B.
Braithwaite, Frank
Brandt, William G.
Breiner, Michael
Bressler, William
Brennan, John J.
Brescia, Edward
Brescia, Florence Ann
Bresky, Isaac H.
Broderick, Lucille G.
Brody, Charles S.
Bronk, Clarence
Brooks, Lillian
Brotherton, Frank C.
Brown, A. M., Jr.
Brown, Baxter H.
Brown, E. Sanford
Brown, Richard H.
Browne, John F.
Bruneau, Elinore A.
Bruno, Robert
Bryant, W. G.
Buckley, Alice M.
Buckley, Margaret
Buckley, William J.
Buda, John W.
Bufferd, Mandell
Bufferd, Morris
Bujnovsky, Anna
Bukofsky, Joseph
Bulkley, B. F.
Bulmer, Joseph A.
Burdick, Claude
Burke, Margaret R.
Burr, Edward H.
Burritt, Stanley C.
Burroughs, Henry C.
Butt, Robert W.
Bychkowski, Nicholas
Byrne, Kathleen
Byrnes, Edward C.
Caeser, David
Caldwell, John Y.
Calhoun, Philo C.
Callahan, Frank E.
Campbell, Frank W.
Canfield, Frank M.
Canning, Morris B.
Canny, William J.

*Bridgeport, Cont.*
Capasso, A. Charles
Capossela, Joseph F., Jr.
Capozziello, Helen R.
Cappiello, Helen R.
Carlson, Edna
Carlson, Karin E.
Carr, Helen G.
Carrafiello, Thomas
Carrano, James J.
Carrano, Teresa M.
Carroll, Bessie B.
Carroll, Helen E.
Carrubba, Paul J.
Carter, Percival O.
Caserta, Joseph A.
Casey, Elliot R.
Cederholm, C. W.
Centrella, Michael A.
Chaffee, H. Almon
Chandler, Francis C.
Chapman, Paul S.
Chikorsky, Abraham
Choquette, Peter C.
Christiani, Leonard F.
Christiansen, Hans
Chudnof, Rose Austern
Church, Charles W.
Cibulas, Erwin S.
Clapp, Russell A., Jr.
Clark, Frank M.
Clauson, Frederick O.
Clauson, Harold W.
Cleland, May L.
Clifford, A.
Cobb, Levi S.
Cochrane, Russell H.
Coclin, Ari D.
Cohen, David
Cohen, Elenore
Cohn, Harry
Cohn, Israel J.
Cohn, Milton L.
Cohn, William
Cole, Edward F.
Cole, Martha C.
Coleman, K. Mae
Coley, Elizabeth H.
Colgan, Edward F.
Colman, Lawrence J.
Comen, William E.
Comstock, M. S.
Congdon, Raymond J.
Conley, Jeannette F.
Connell, Daniel P.
Conroy, Daniel F.
Conway, W. V.
Coonan, Thomas M.
Coppola, Donald
Corbit, Lewis H.
Costa, Angelo P.
Cotter, Daniel H.
Cotter, John E.
Coughlin, Cecilia G.
Covell, Mary F.
Covert, Charles R.
Cranford, Hazel K.
Craw, Roy L.
Crehan, M. Genevieve
Cremins, Laura A.
Crepeau, Homer J.
Crosson, George H.
Crowley, Evelyn J.
Crowther, Charles R.
Cullinan, John J.
Curtiss, Edith Frisk
Cushman, Rufus P.
Cyrus, Karl O.
Dakai, Martha Marie
Dames, Harry A.
Danberg, Nathan
Darien, William V.
Daugherty, William J.
D'Auria, Mary L.
D'Ausilio, Felix
Davison, Philip S.
Day, David S.
Deitler, Leo A.
Deitz, Ellsworth L.
DeLaney, Alexander L.
Delbridge, Loren
D'Elia, Paul
DeLong, Harley H.
Del Vecchio, John D.
Del Vecchio, Michael D.
Demarest, Richard G.
Demarest, R. G., Jr.
Densmore, Mary F.
Devine, Joseph J.
Dick, Robert Mills
Dickson, Tracy C.
Dietz, Lillian F.
Dinan, Gertrude E.
Discepolo, John
DiStasi, August A.
Dixon, Kenneth J.
Dobey, John
Dolberg, Esther
Donahue, Loretta F.
Donnelly, Robert E.
Donovan, Helen V.
Doran, Edmund J.
Dorsey, Edward T.
Dougherty, Elizabeth A.
Dougiello, Edmund W.
Dryer, Solomon
Dryer, Thomas
Dryer, William
Duberg, H. P. J.
DuBord, Lillian M.
Duffy, John P.
Duffy, Loretta J.
Duhon, John S.
Duka, Andrew
Duncan, Hepburn B.
Dunn, James L.
Dworkin, Meyer
Dwyer, William H.
Eckert, Gloria B.
Eckstein, Sydney
Edelmann, Otto K.
Edwards, Louis R.
Edwards, Norman W.
Egan, John P.
Egan, Mildred M.
Ehrsam, Frederick F.
Eisenberg, Milton
Ellsworth, Thomas S.
Elson, Irving
Endean, Albert J.
Engelhardt, Dorothy K.
Engelman, Samuel
Ennis, John J.
Evans, Theodore R.
Falvey, James E.
Falvey, Laura Irene
Farina, Blanche J.
Farrell, James H.
Fasanella, A. J.
Feldman, Samuel Henry
Fenton, Mildred E.
Ferrio, George, Jr.
Ferris, Arthur J.
Ferris, Isaac L.
Finch, Lester E.
Fineberg, Gay
Fink, Morris
Finkelstone, Douglas A.
Finkelstone, George N.
Finkelstone, L. S.
Finn, Dorothy A.
Finn, Helen M.
Finney, Jeanne E.
Finney, Walter L.
Fischer, Martin J.
Fish, Harold
Fish, Marjorie
Fitelson, Jacob
Fitelson, Max
Fitzpatrick, Abigail M.
Fitzpatrick, John J.
Flannery, D. J.
Florian, William O.
Flynn, George T.
Flynn, John A.
Flynn, Mary M.
Folkman, Raymond A.
Fontaine, Raoul
Forbes, Dorothy
Fosdick, Frank M.
Foster, Richard S.
Foulds, Mary M.
Fowler, Cora R.
Fox, Lillian E.
Fox, Nellie
Framson, Charles D.
Francisco, Justus
Frank, Albert
Frankel, Dorothy S.
Frauenberger, Arthur E.
Frauenberger, Edwin W.
Frederick, S. R.
Freedman, Lena
Freitas, Anthony
French, Raymond L.
Friedberg, Irving
Friedberg, Milton H.
Friedman, Irwin E.

*Bridgeport, Cont.*
Friedman, Samuel E.
Friedman, Yale H.
Frink, Katherine I.
Fritz, Robert C. G.
Fucci, Alex A.
Furgess, Marion B.
Gabriel, Joseph
Gabriel, Joseph, Jr.
Gabriel, Paul P.
Gagliardi, Emil T.
Gale, James E.
Gallagher, Elsie C.
Gallagher, James T.
Galligan, Ruth P.
Gallucci, Anthony
Galluzzo, Domenico
Galluzzo, Joseph E.
Galvin, Alberta C.
Gannon, Simon E.
Gardiner, Fred A.
Garofano, Geraldine M.
Garrity, William J.
Gaynor, Florence E.
Geduldig, Abe Saul
Geiger, Albert U.
Gellatly, Charles L.
Gerrity, James S.
Gerstl, Arpad
Gerte, Robert C.
Gilbert, Michael. Jr.
Gillespie, J. J.
Gilmore, James A.
Ginsberg, Abe
Ginsburg, Lilyan
Girard, Agnes R.
Giuffra, Mary C.
Gizinski, Longina F.
Glantz, David
Glatzer, Irving
Glunts, Harry
Godfrey, Edmond J.
Godfrey, Robert M.
Gold, Helen Schine
Golden, Albert
Goldman, Herbert L.
Goldman, Ruth R.
Goldstein, Barbara S.
Goldstein, Harry Allison
Goldstein, Sylvia
Gooden, John W.
Goodman, Marie A.
Goodsell, Stiles C.
Gordon, Florence S.
Gorren, Etta M.
Gould, Maude B.
Goulding, Paul F.
Grady, Frank J.
Gramigna, Daniel
Gramigna, John U.
Grant, William F.
Graves, Dwight D.
Graves, George W.
Green, Paul L.
Greenbaum, Alvin G.
Greenspun, Julius
Gregory, Charles W.
Griffin, John A.
Griffith, Paul R.
Grimes. John C.
Griswold, F. A., 2nd
Grohs, Dorothea E.
Gronberg, Elna C.
Gronberg, Freda C.
Gross, Ethel W.
Gross, Samuel
Groves, Marie I.
Gruber, Harriet Pearl
Gruber, William J.
Gudzin, Alexander B.
Guild, Chester L.
Gustafson, Lillian O.
Haines, Frank C.
Haist, William A., Jr.
Hall, Carrie A.
Hall, F. Glendon
Hall, Marguerite H.
Hall, Shirley M.
Halza, John G.
Hambach, Mignonne F.
Hamilton, Elizabeth B.
Hammill, Charles N.
Hancock, Alvin H.
Hancock, John B.
Hanley, Kathryn F.
Hardy, Nadine
Harold, George T.
Harrison, Arthur S.
Harrison, Dorothy
Harrold, Natalie J.
Hart, Henry
Hart, Ruth Coles
Harty, William E.
Hatfield, W. W.
Hatheway, Trulock B.
Haug, Edna A.
Hausman, Milton H.
Havanich, Stephen
Hawie, Jacob S.
Hawley, G. S.
Hawkins, Harold S.
Hawley, Samuel W.
Hay, William B.
Hayes, Fred J.
Hayford, Raymond E.
Hearn, Frank J.
Hedberg, Fannie E.
Heigham, H. Beverly
Hellner, John C.
Henderson, W. C., Jr.
Henry, Joseph
Hensel, Henry F.
Hepler, Ralph A.
Herman, Milton J.
Herthal, May J. C.
Hertz, Orrin
Hesse, Jean A.
Hetherington, C. I.
Heuschkel, Marjorie
Hickey, M. Agnes
Higgins, Ann
Hillman, Harold M.
Hines, John J.
Hirsch, Marcus
Hochman, Lorraine
Hoffman, Maurice J.
Hoffman, Sidney
Hogan, Thomas J.
Hollander, Seymour I.
Hollander, Walter L.
Holmes, Jacob Elzy
Holt. Robert W.
Holzer, Abraham
Hope, J. William
Hopwood, Charles A.
Horsey, Hilda M.
Horvath, Geza M., Jr.
Horwitt, George
Hotchkiss, W. M., Jr.
Howe, Ralph P.
Hoyt, Hugh A.
Hrdina, Johanna A.
Hrinak, Fedare G.
Hubbard, John T. L.
Hubbard, May Gertrude
Hudson, George W.
Huestis, Loretta L.
Hugo, George
Hull, Florence I.
Hulsizer, Howard M.
Huminska, Agnes E.
Hunerkopf, Ellen S.
Iles, William R., Jr.
Inciardi, Stephen
Isaac, M. McDonald, Jr.
Isacs, Robert A.
Ivers, Ethel M.
Ives, John H.
Jablonsky, Ann S.
Jankura, Stephen
Jeffrey, Thomas D.
Jenks, Joseph J.
Jensen, John A.
Johnson, Alice
Johnson, Bertha H.
Johnson, Daniel E.
Johnson, Oscar V.
Johnston, Emily A.
Jones, Rose E.
Jones, Ruth C.
Jones, T. Elmer
Judd, Marion L.
Judge, Frank J.
Julian, John
Julianelle, Joseph
Jump, Claude L.
Jurcso, Joseph S.
Jursik, Barbara M.
Kalaus, William F.
Kanter, Aaron
Kaplan, Arnold
Kaplan, Jack
Kastens, Anna B.
Katz, Samuel
Kazin, Louis E.
Keane, F. James
Keane, Gertrude A.
Keane, John F.

*Bridgeport, Cont.*
Keane, Vincent J.
Kearns, Ruth E.
Keating, Ella V.
Keating, Mary
Keavy, Irene M.
Kelley, Arthur D.
Kelley, William G.
Kelly, Catherine M.
Kelly, Eugene C. J.
Kelly, John F.
Kelly, Lena Marion
Kelman, David
Kerigan, Claire E.
Kerstein, Isidor H.
Kerstetter, Mabel E.
Kilpatrick, William C.
Kilpatrick, W. F. D.
Kimball, Arthur R.
Kimball, Leland Homer
Kimball, Marion
King, Thomas J.
King, Wheeler B.
Kirby, John J.
Kirk, Bernadine Mary
Kirk, Hazel M.
Kirmayer, Ruth H.
Kirschner, Frederick
Kish, Sadie B.
Klein, Carl A.
Knecht, Carl W.
Koberna, John Paul
Koch, John F.
Kochiss, Joseph L.
Koehler, Harry G.
Kohler, Anna
Kohler, Clara F.
Koletar, Z. John
Korff, Raphael
Kovac, Theresa E.
Kovacs, Marion
Krause, Irene E.
Krause, William W.
Kraut, Jacob A.
Kravutske, Mary E.
Krentzman, Edgar W.
Kriegler, Miriam
Kuhl, Arthur F.
Kuhne, Clarence W.
Kundrath, Michael
Kundrath, Stephen
Kunkel, John J.
Kurlansky, Celia
Kurowski, Joseph J.
Kusnitz, H. Norman
Kusterer, Bertha
Kuykendall, Helen S.
Lacey, Milton S.
Laiacona, Joseph G.
Lake, Ralph
LaMacchia, Otto H.
Lang, Clark P., Jr.
Lang, John J.
Larkin, Anne J.
Lattin, Jane
Lattin, Thomas E.
Laubscher, Madeleine A.
Lavery, William J.
Lawlor, Marion A.
Lebo, Betty M.
Lee, Evelyn C.
Leeney, Philip P.
Lefsetz, Joseph M.
Lehaney, Frank J.
Leigh, Gertrude H.
Leon, James J.
Lesko, John T.
Lesko, Joseph S.
Lessler, David R.
Lessler, Miriam
Levine, Benjamin P.
Levine, Lessie L.
Levy, Lawrence E.
Lewis, Earl R.
Lewis, Charles R.
Lewis, Robert A.
Lieberum, William H.
Liggins, Eileen M.
Lilling, Elsie A.
Lindberg, Alice T.
Lineburgh, W. Gerald
Linley, John J.
Lipschitz, George
Liskov, Samuel
Lister, Clarence O.
Litchfield, Arthur L.
Locke, Gertrude May
Lockwood, John K.
Logan, Helen G.
Lombardi, Attilio
Lomnitzer, Anna G.
Long, Marion S.
Longo, Tripoli N.
Lord, Barbara M.
Louks, Albert W.
Lownds, John R.
Lucarelle, Joseph M.
Lucas, Valare E.
Lucifora, Luigi
Ludford, Edward J.
Ludwig, Emma
Lukat, Harry
Lundahl, Henrietta B.
Lundberg, Bella M.
Lupariello, Frank J.
Luparielo, Joseph J.
Lyman, Matthew J.
Lynch, Ann G.
Lynch, Florence J.
Lyon, Christina R.
Lyon, Harry E., Jr.
Lyon, Willis H.
Lyons, John L.
McCall, John H.
McCarthy, David A.
McCarthy, Edward P. J.
McCarthy, Sadie F.
McCathron, Wesley F.
McElroy, John F., Jr.
McGrath, James F.
McHugh, Helen G.
McKelvey, Bernard J.
McKenna, Mary L.
McKeon, Martin F.
McLachlan, M. J.
McLaughlin, Joseph P.
McLean, Estella G.
McLeod, P. M.
McMahon, Mildred V.
McNamara, Margaret D.
McNeil, Doris
McNulty, William M.
McOmber, Howard
McQueeney, Mary
MacDougall, J. S.
MacKenzie, William N.
Mackey, Virginia Mary
Maco, Agnes Rita
MacWilliams, John
Magill, Anne S.
Magner, Thomas F.
Mahoney, William P.
Main, Harold C.
Mak, Stephen J.
Malarky, James E.
Mallett, Lillian L.
Mallett, Maud E.
Mallette, Robert C.
Malone, Ruth M.
Malone, William A.
Manasevit, Harry
Mancini, Thomas
Mannino, Antonio P.
Marchese, Louis D.
Marchiano, Arthur A.
Markitan, John
Marr, James A.
Marra, Thomas E.
Marsh, Egbert
Marvin, Iva A.
Mason, Louise M.
Massey, George F.
Matus, Mildred
Meachen, Samuel F.
Melbourne, W. H.
Melius, Minnie E.
Mellitz, Jacob
Mendelson, Henry
Mendelson, Simon
Merry, Elizabeth M.
Messineo, Marie C.
Mezick, Daniel J.
Micarelli, Joseph
Michael, Susan E.
Micklos, William L.
Middlemass, James B.
Mihlan, John R.
Milano, A. Fred
Milbauer, Sol
Milestan, Walter J.
Miller, Benjamin
Miller, Frank J.
Miller, Joseph E.
Miller, Marie T.
Miller, Paul L.
Minotti, Michael T.
Moffitt, William H., 3rd
Mohr, Alma J.

*Bridgeport, Cont.*
Mohs, Evelyn R.
Molloy, Sarah Jane
Monaco, Philomena D.
Montagnino, Anthony J.
Moore, Elizabeth R.
Moore, Susan S.
Moran, Anna E.
Moran, Rose G. J.
Morgan, Daniel J.
Morgan Frederick E.
Moriarity, Margaret B.
Morris, Joseph A.
Morrison, Louis J.
Morrissey, Eileen T.
Morse, L. K.
Mortensen, Sylvia M.
Moskowitz, Lilyan
Mosow, William A.
Most, Sidney J.
Mott, Arthur L.
Mott, Edla C.
Mott, Erwin L.
Mott, Sidney W.
Mulhall, Joseph M.
Mullins, Cyril F.
Mullins, Lulu F.
Mulvey, John J.
Munich, C. David
Murphy, David A.
Murphy, Eleanor E.
Murphy, Mary E.
Murray, C. W.
Murray, Mary E.
Musone, Patsy
Musone, Salvatore
Muthersbaugh, James B.
Myers, Jane B.
Myers, H. W.
Nagel, Wayn A.
Nagy, Joseph
Napolitano, Emil A.
Neary, John J.
Nell, James J.
Nelson, Amelia T.
Nelson, Jacob
Nevard, William E.
Nevilles, M.
Newbauer, William E.
Newman, C. David
Newport, Frederick R.
Nicholson, Edward K.
Nicolson, Marjorie S.
Niedelman, Leo
Nield, Tom T.
Nikodem, Margaret E.
Nims, Louise N.
Nishball, Albert E.
Nishball, Charles L.
Noonan, Eleanor
Noonan, Robert E.
Norell, Gota
Noren, Ernest H.
Norris, Lela Mae
Nussenfeld, Maurice R.
Oakley, William
O'Bert, Adeline
O'Brien, Charles I.
O'Connell, Margaret I.
O'Connell, Mary F.
O'Connell, May
O'Connor, James F.
O'Connor, Raymond J.
O'Donnell, C.
O'Donnell, Edward J.
O'Donnell, Joseph H.
O'Dwyer, Catherine M.
O'Hara, Bessie
O'Leary, G. P.
Olex, John E.
Olson, Esther M.
Olson, Florence L. B.
O'Meara, Stanley R.
O'Neill, Edward J.
O'Neill, Mary E.
Orelup, Percival F.
O'Rourke, John J.
Orton, Clinton W.
Ostrander, Ellen P.
Osuch, Alexander A.
O'Toole, J. Lawrence
Pacelli, Angelo Ralph
Pacsay, Michael L.
Paddock, Anne L.
Pareles, Herman
Parente, Joseph M.
Partree, Anna E.
Pascone, Anthony J.
Paterson, J. K.
Patiky, Dorothe
Paushter, Samuel
Pawloski, Frank J.
Pearson, James B.
Peck, Anne M.
Pennington, Howard A.
Perkins, Irene H.
Perrigo, John H.
Perry, Maxwell
Petersen, Alfred W.
Peterson, Arthur W.
Peterson, Elsa L.
Peterson, Frank J.
Petitti, Prospero
Pettigrew, John
Philbin, Helen
Piccirillo, Orfeo E.
Pirhala, Thomas
Pistey, Anne
Pistey, Charles T.
Pistey, George W., Jr.
Pistey, Olga
Pitlik, Helen A.
Pizighelli, Mario J.
Plavecky, Joseph M.
Plumb, Anthony M.
Plumb, Hazel V.
Plumb, O. Roberts
Polke, Theresa M.
Pollack, Jack H.
Polydys, John L.
Poole, Gloria A.
Porter, Clifton A.
Porter, Jacob W.
Porter, K. A.
Porter, Susan E.
Potisam, Dorothy
Pratt, Lorraine R.
Present, Louis D.
Prillaman, William V.
Pruzinsky, Vera
Quinlan, Frank D.
Quinn, Rosemary C.
Rabinovitz, Max
Radozycki, Adam J.
Randall, Louis W.
Randolph, Charles M.
Randolph, E. W.
Rankin, Ernest F.
Rapillo, Samuel R.
Rappeline, Dorothy M.
Rasmussen, C. A., Jr.
Rasmussen, John F.
Read, Harry H.
Reagan, John E.
Rebmann, Hilda H.
Redgate, J. Leo
Redgate, John Crawford
Rees, Miller F.
Reeves, William
Reich, David M.
Reich, Philip
Reilly, Anna D.
Reilly, Marion E.
Reinhardt, Claire H.
Renner, Laszlo
Resta, Ralph V.
Ribak, Lazarus
Riccio, Anthony
Riccio, John
Rich, Joseph A.
Richards, Louis E.
Richards, Louis P.
Richards, Sarah L.
Riley, Frank Joseph
Rivers, Josephine V.
Roberts, Rollin W.
Robinson, Gertrude M.
Robstock, John M.
Rodger, A. E.
Rodzajewski, Sophie
Rogers, Elton G.
Rogers, Thomas F.
Rohm, Frank T.
Romano, Rosalyn J.
Romano, Sylvester D.
Roode, J. Wilbur
Rooney, Helen M.
Ross, Gertrude G.
Ross, Percy R.
Rowell, Matthew H.
Russell, James A.
Russell, Marjorie
Russo, Joseph E.
Ryan, Annetta G.
Ryan, Eleanor A.
Ryback, Alex Francis
Ryburn, James F.
Sabo, Paul

*Bridgeport, Cont.*
St. Arnauld, Myrtle A.
St. Pierre, Arthur A.
Salamon, John J., Jr.
Salamon, Joseph M.
Sales, Elizabeth
Saltman, David B.
Salvucci, Patsy C.
Samorajczyk, A. W.
Samperi, Jack A.
Sanislo, Stephen J.
Sansone, Frank
Sansone, Laura G.
Santorelli, Humbert
Saur, Otto J.
Sawyer, Viva
Scalo, James V.
Scalo, Joseph E.
Scalo, Mary E.
Scaturro, Charles
Scavetta, Vincent B.
Schaller, Charles E.
Scheffer, J. Walter
Scherer, Emilie M.
Scheyd, William J.
Schietinger, C. E.
Schine, Edward
Schine, Samuel
Schine, Saul
Schneider, Charles A.
Schnitzer, Vivian D.
Scholl, Francis J.
Schriefer, Lois F.
Schwartz, H. Albert
Schwartz, Harry
Schwartz, Max
Schwarz, Ave J.
Schwarzkopf, Fred D.
Scinto, Donato W.
Scinto, Frank P.
Scinto, John
Scott, Gertrude D.
Scott, Louis
Scribner, Martha I.
Sedgwick, Victor P.
Seeley, W. Parker
Seidner, John M.
Seltzer, Lorraine
Semple, Alexander G.
Senese, Alphonso V.
Seton, Fenmore R.
Shaff, Howard L.
Shalen, Michael
Shallue, Howard V.
Shannon, James C.
Shapiro, Joseph G.
Shaver, John B.
Shaw, Earnest V.
Sheehan, C. H.
Sheehan, John J.
Sheehan, Mae T.
Sheehan, Marguerite B.
Sheridan, Charles A.
Sheridan, Grace V.
Sherwood, John H.
Sicilian, Eleanor L.
Siksay, Stephen S.
Silliman, Arthur J. S.
Silverstone, Annette L.
Silvestro, Esther M.
Simmonds, Eleanor S.
Simonelli, Evelyn
Sinclair, Laura J.
Sinder, Bernard
Sizer, Ralph W. E.
Skiba, Anna Marcia
Skidd, Eleanor
Skinner, William H.
Smick, William A.
Smith, Charles A.
Smith, Earle W.
Smith, Emma Ellen
Smith, George W., Jr.
Smith, Hobart L.
Smith, Joseph Y.
Smith, Margaret E.
Sobel, Samuel
Soda, William M.
Somers, Frederick H.
Somogyi, Julius
Sorensen, Mary K.
Spargo, Edward C.
Spear, Albert W.
Speer, Myrtle L.
Speiser, Elisabeth E.
Spellman, Charles E.
Spencer, Joan M.
Spergel, Helen
Spero, Harold C.
Spickett, William J.
Spinelli, Florence
Spivack, Benjamin D.
Spodnik, John G.
Sprague, Ralph E.
Spry, Frank
Spry, Helen T.
Stagg, D. E.
Stanton, Elizabeth I.
Staples, Richard T.
Steigbigel, Helen
Stein, Louis
Steiner, Evelyn F.
Steinhuber, Gottlieb
Steinlauf, Samuel
Steinmetz, Augustus G.
Stern, Henry S.
Stevens, John G.
Stevenson, Robert Row
Stokes, Alfred E.
Stone, Huntley
Stone, Mildred A.
Stone, Mitchell L.
Stowe, Caroline E.
Strauss, Michael
Sublousky, Loretta T.
Sullivan, Caroline A.
Svaty, Cecilia R.
Sweeney, George P.
Sweet, S. Howard
Swinton, Wesley E.
Switzgable, Carl R.
Swoboda, Albert J.
Taylor, Frederic C.
Taylor, J. Bruce
Taylor, Lloyd F.
Tedesco, Joseph
Terrell, Harriett R.
Terricciano, John
Tesch, Gertrude M.
Thibault, Eva M.
Thompson, John C.
Thompson, Catherine S.
Tietjens, Sadie G.
Tober, Arthur W.
Tobin, Dennis P.
Tomek, Stephen G.
Toomey, Catherine M.
Tornillo, Rosalind A.
Tozzi, Peter E.
Trelease, Thomas H., Jr.
Tremallo, James W.
Turnquist, Lillian S.
Turp, H. Ivison
Turp, Mary Clark
Tutoli, Benedict D., Sr.
Tuzzio, Thomas J., Jr.
Ugolik, John
Ulmer, Ernest
Vallillo, Vincent
Vanco, Mary
Vanco, Stephen
Vargo, Louis
Vassie, Irene P.
Vaughan, Joseph J.
Vautrain, Pearl
Vecchiarelli, Theresa
Velecky, Anthony
Venerusso, Angelo
Venman, John Harold
Ver, Frank L.
Vernoci, Anne
Verrilli, Janet J.
Vigo, Maria M.
Vincent, Joseph P.
Voelkel, Henry W.
Vogel, Robert T.
Wade, D. M.
Wagner, Pauline M.
Waldhaus, Andre B.
Wall, Helen L.
Wall, Sara Ann
Walpuff, Albert
Walsh, Thomas F.
Wargo, Jean
Wasko, Josephine C.
Watkyns, Lombard R.
Watson, Clarabel
Webb, Thomas M.
Webb, William
Weihing, Freda E.
Weinberger, Alexander
Weingarten, Charles
Weisman, George J.
Weiss, Margaret
Welch, William C.
Wellner, Gunnard F.
Wenten, Wolfgang C.
Wenz, Harry J.

*Bridgeport, Cont.*
Wessela, Alice E.
Wettenstein, Milton
Whalen, William J.
Wheeler, Katheryn B.
Whelan, Katherine T.
White, Gertrude G.
Whitney, Dorr R.
Whitlock, Roland P.
Wieler, Joseph F.
Wiemer, Conrad A.
Wigdor, Irving
Wilbur, Louise M.
Wilder, Frank L.
Williamson, Barbara
Wilson, Mary E.
Winkel, Lester
Winter, Oscar
Winter, Sidney J.
Winterburn, Ernest
Wirth, Harold C.
Wirt, Charles H.
Woods, George H.
Worthington, Elmer H.
Wright, Elsie
Wynkoop, Richard J.
Yablonicky, Joseph M.
Yaffie, Arthur
Yansick, Joseph C.
Yansick, Lawrence J.
Yatsinko, Walter
Yoney, Ruth M.
Yuhas, George J.
Yurch, Cecilia L.
Zalinger, Frances F.
Zarrella, Carrie C.
Zartolas, Nickolas
Zatkin, Sadie
Zeender, Agnes C.
Zelle, Alexander S.
Zielinski, Romuald, J.
Zimmer, Emanuel
Zink, Charles E.
Zombory, Irene M.
Zotack, Olga K.
Zumstag, Edward N., Jr.
Zwecker, Harry

*Bridgewater*
Treat, Harmon W.

*Bristol*
Adams, Thomas H.
Allaire, Paul R.
Aspelin, Bertil W.
Atwood, Edmund F.
Bailey, Lawrence A.
Ball, Charles C.
Barret, Robert W.
Beach, Ethel L.
Beach, Frederick W.
Beals, Douglas A.
Beals, Harry S.
Beamish, R. H.
Beaudoin, Charles E.
Beckwith, Helen G.
Benoit, John B.
Bergeron, Charles E.
Bernstein, Bernard
Bernstein, Helen
Bezanson, Ralph P.
Bonin, Rita D.
Borrelli, Rocco V.
Bossi, Ida J.
Bourdeau, Lena B.
Brault, Rene J.
Breckbill, Edmond M.
Brown, Joseph D.
Brown, William F.
Burdge, Clifford S.
Burgess, Helen F.
Burns, Beatrice H.
Cafferty, William L.
Calder, George T.
Carpenter, Rebelle E.
Case, Randall M.
Chartier, M. L.
Clark, Maebelle E.
Clayton, Edwin
Cleveland, Harry H.
Colella, Agnes B.
Comerford, John B.
Conopask, Gertrude M.
Conzelman, Lewis C.
Coratola, Joseph A.
Crowley, John J.
Curtis, Edward H.
Czertak, Eugenia G.
Dahlgren, Albert O.
Daley, Anita G.
Davis, Daniel
Davitt, John T.
Day, Donald E.
Dewyea, Ross E.
DiMeo, Armand
Dixon, Margaret P.
Dodd, Travis T.
Donahue, James R.
Donovan, John C.
Donovan, J. Vincent
Driscoll, Hilary S.
Eddy, Pauline M.
Edgerton, Lester G.
Engel, Nellie R.
Eustice, James H.
Farrell, Catherine M.
Fischer, Sara
Fitzgerald, John W.
FitzPatrick, G. E.
Fraser, Willis P.
Fray, Adam
Gamache, Raymond I.
Gaudian, William F.
Gengenbach, Dorothy L.
Goranson, Evan M.
Gordon, Charles N.
Grant, Albert E.
Greene, Charles B.
Greeno, Leroy W.
Grendal, A. H., Jr.
Gustafson, Carl A.
Hackman, Lillian
Hall, Allen William
Hanrahan, Louis F.
Hanson, E. T.
Haskell, Francis L.
Hatfield, Marion K.
Hayden, Robert L.
Hayden, Rose M.
Healy, Bartholomew I.
Helming, George W.
Hitchcock, Arthur C.
Hoffnagle, John E.
Holmquist, Joyce E.
Hotkoski, Clara F.
Hotkoski, Francis
Humphrey, Harold
Hurlburt, Myra E.
Huston, R. Lowell
Hyatt, Milton A.
Hynds, William P.
Ingraham, Stanley H.
Jabs, Lydia D.
Jennings, Miles Peck
Jennings, Walter P.
Johnson, Arthur J.
Johnson, E. L.
Johnson, Earl R.
Johnson, Filmore E.
Johnson, Henry F.
Johnson, Irving H.
Joy, Charles S.
Judd, Howard L.
Kaschak, Anthony H.
Kelly, Mary D.
Kimball, Marjorie
King, Dell
King, Lewis R.
Kirkwood, Robert
Kriscenski, A. P.
Kriscenski, John F.
Lamb, Elizabeth
Larson, Chester E.
Lefebvre, Ernest
Linsley, Ralph H.
Linsley, Ray K.
Lloyd, Marion F.
Longo, Frank
Mahoney, Helen A.
Mahoney, Ruth E.
Malone, William J.
Manchester, Ethel C.
Manville, H. L.
Masson, Godfrey F.
Masterbone, Philip F.
Mather, James T.
Maynard, Montcalm F.
McCarthy, W. Scott
McCusker, John J.
McLaughlin, Michael F.
Mink, S. Russell
Mitchell, Fred F.
Mitchell, Lillian I.
Moore, Gales P., Jr.
Morey, Dwight J.
Morrell, Reginald C.
Morway, Clayton G.
Muir, Doris E.

*Bristol, Cont.*
Nesci, Vincenzo
Noonan, Russell F.
Nye, Ronald H.
O'Connell, John
O'Connell, Lillian W.
O'Donnell, Thomas J.
Olie, Muriel N.
Olmstead, Harry Coe
Peck, Seymour R.
Pellegrini, Eleanor H.
Peltzer, Arnold F.
Perry, Alpheus D.
Peterson, Mona G.
Pfennig, Clair M.
Phelan, Hubert J.
Phelan, William J.
Pierce, Kendall M.
Polhill, Harry C.
Potter, John H.
Radun, Howard A.
Reich, Waldemar A.
Reynolds, Ruth E.
Riccio, Daniel
Rich, Anthony J.
Richardson, Elsie L.
Rogers, Virginia M.
Rouleau, Philip C.
Rousseau, Alfred L.
Rowe, Rolfe E.
Scalia, Dominic
Scott, Anna E.
Seleman, Mary C.
Sessions, Edwin S.
Sheeler, Gertrude M.
Silver, William C.
Sitka, Wanda G.
Skret, Francis J.
Smith, Edward H.
Smith, Grace B.
Smithwick, William F.
Snow, Worthing V.
Sonstroem, Marie M.
Sonstroem, Walter R.
Steudtner, Lucille
Stoeke, Dorothy E.
Sutula, Edward G.
Swanson, Ruth M.
Sweeney, Edward J.
Sweet, Charles A. Jr.
Taber, Dorothy E.
Teevan, Marguerite H.
Tetrault, George H.
Thiery, Anne E.
Thoms, John R.
Tracy, Lucia C.
Tracy, William E.
Treadway, Morton C.
Treadway, Morton C., Jr.
Trothier, Albert E.
Trudon, Theodore C.
Valentine, Joseph Jr.,
Vaughn, William B.
Vetrano, Joseph P.
Wagner, M. C.
Warner, J. Gordon
Washburn, Irene A.
Weeks, Dorothy G.
Werner, Arthur E.
Wesner, George C.
Wilsen, William H.
Wilson, A. D.
Wilson, Elizabeth
Wishneski, Otto E.
Yeager, Charles F.

*Brookfield*
Brush, Alma Williams
Day, William E.
Goodfellow, Robert R.
Hawley, Henry B.
Minck, William A.
Reit, Edward A.
Tucker, Harry T.
Waidelich, George A.

*Brooklyn*
Blake, Florence M.
Boulais, Dorice G.
Dolloff, Mary E.
Doyen, Raymond H.
Grusas, Anne E.
Hiironen, Reino
Mott, Arthur E.
Poyton, Royal E. R.
Ross, Karl G.

*Burlington*
Hull, Millicent P.
Szydlo, Henry V.
Szydlo, Tadeusz B.

*Canaan*
Beaujon, Charles A., Jr.
Farrell, Vincent J.
Feickert, Iva Dayton
Fenton, Alice M.
Hardenbergh, N. W.
Holt, Norman F.
Hubbell, William R.
Lucas, Charles H.
McPeak, G. C.
Pierce, Willard S.
Roberts, Edward L.
Roger, Isabel H.
Roraback, J. Clinton
Rutledge, James B.
Schreiber, Robert W.
Stillson, J. Milton
Wilkins, Orrin E.

*Canterbury*
Baldwin, Lucy
Carpenter, Nelson L.
Frink, Lillian M. S.
Kinne, Harry B.
Kvasnik, Genevieve K.
Ritzi, Dorothy Bennett

*Canton*
Andrus, William B.
Bahre, Anna A.
Bristol, Arthur S.
Bristol, Herman H.
Bristol, Lois
Bristol, Sterling W.
Brucker, Spencer D.
Cudlipp, Charles E.
DeLaura, Lewis J.
Dubiel, Victoria M.
Follert, Howard V.
Goodwin, Bessie L.
Johnson, Helen M.
Kozlak, Dorothy R.
Lewis, Mary P.
Miner, LeRoy Lawton
Perry, Rogers
Powell, Cecil
Repp, Kathleen F.
Repp, Margaret W.
Roy, Omer F., Jr.
Shipmaker, Harold E.
Spescia, Loretta M.
Theroux, George A.
Tuttle, Esther L.

*Chaplin*
Willis, George A.

*Cheshire*
Abel, Helen S.
Baker, Rose E.
Bennett, Eveline M.
Beugler, Isabel W.
Bishop, H. R.
Brennan, Lucy A.
Bristol, Drurie S.
Budge, Amy B.
Butcher, Dorothy
Connor, John J.
Craig, Isabelle T.
Darcey, James H.
Drouin, Edward P.
Drouin, Raymond E.
Duesler, Therese D.
Eastman, Forest P.
Edmond, Arthur L.
French, Theron S.
Harris, Alice J.
Harris, Lester, Jr.
Huxley, Alida L.
Layton, James R.
Meyer, Helen L.
Mohr, Magdelene L.
Nettleton, Donald E.
Norton, Lucille A.
Stapleton, Luke H.
Swebilius, Gordon
Treat, William E.
White, Edith
Wood, Lillian G.
Zitzmann, Edward J.

*Chester*
Ball, Dorothy M.
Bush, Horace S.
Colton, C. C.
Dagrosa, Evelyn Mae
Jones, Harold C.
Markham, F. Victoria
Markham, Florence

*Chester, Cont.*
Mills, Percy R.
Mirl, Mary B.
Moore, Elizabeth D.
Myers, Charles H.
Stark, William G.
Strong, Herbert O.

*Clinton*

Albraccio, Joseph M.
Burke, Elsie Gaffney
Eliot, John L.
Fosque, Walton B.
Gesick, Emil
Nolan, Irene N.
Pelton, Charles A.
Reed, S. Burdette
Smith, Avy B.
Smith, Margaret H.
Tierney, Edward P.
Wagner, Frank
Wall, Thomas F.
Ward, William A.
Woodworth, James W.
Wright, Evelyn T.

*Colchester*

Adams, Edith E.
Adams, William E.
Broder, Leon
Broder, Morris H.
Cutler, Samuel
Gerhardt, William B.
Gurien, Harry
Levy, Sylvia
Loomis, George T.
Maiofes, Samuel O.
Neleber, Louis
Norton, Dorothy McCall
Schuster, Paul
Schuyler, Albert L.
Shapiro, Joseph S.
Slavkin, Samuel
Van Cleve, Albert T.

*Columbia*

Cohen, Pauline
Hunt, Clayton E.
Sinder, John J.
Williams, LaVergne H.

*Cornwall*

Blake, Dorothy W.
Cartwright, Edward D.
McKitis, Helen C.

*Coventry*

Cour, Bertha H.
Flaherty, Jane M.
Harmon, Albert E.
Higgins, William L.
Loyzim, Stephen
McLallen, Grover J.
Merriam, Winthrop
Orr, Samuel J., Jr.
Phillips, Louis M.
Shirshac, Eleanor F.
Smith, Orio Harold
Vinton, Arthur J.
Welles, Thomas G.

*Cromwell*

Brown, Evelyn D.
DeGroff, Harold C.
Dillon, Mary C.
Eastman, Frank M.
Ewald, Robert G.
Frazer, Arthur H.
Ladinig, Ewald
Landsman, Ruth Strom
Linquist, Carl O.
McClure, Eugene J.
Newberg, Oscar A.
Noble, Edith I.
Noble, William C.
O'Brien, Thomas C.
Parker, John
Pierce, Marshall A.
Satterfield, Corroll A.
Thorell, Carl A.

*Danbury*

Abdella, Mary A.
Albert, Anna V.
Allen, Frederica F.
Allen, Leo
Allingham, Lillian J.
Amaral, Mary E.
Bailey, Ernest W.
Baker, David W.
Barnum, Albert N.
Beard, Howard I.
Beilin, Solomon L.
Benedict, Charles M.
Benson, Gilbert A.
Beschle, Joseph G.
Borodenko, Catherine
Bowman, J. Thayer, Jr.
Boyce, R. Milton
Brady, William H.
Brennan, Katherine A.
Brett, James Henry
Brooker, A. J.
Brown, Fred C.
Brown, John F.
Brown, Percival F.
Burgess, Marelda E.
Cable, William H.
Callahan, Helen
Campos, Joseph
Capellaro, Vasco J.
Carlucci, Cresent
Carroll, Ann B.
Casey, Margaret M.
Chuvala, John W.
Clarkson, Viola T.
Collins, Mildred J.
Conley, Charles A.
Coury, Genevieve
Cree, Mildred L.
Crowe, Harold M.
Culhane, Frank J.
Cunha, Pasquina M.
Cunningham, Martin J.
Daly, Edward J.
Davis, Howard H.
Define, Alice M.
Delmonte, Elsie C.
Del Monte, Florence
Dolan, Harry J.
Doody, Rose
Doran, Suzanne E.
Dressler, Martha A. E.
Duffy, Anna E.
Duhamel, Joseph O.
Dunham, Clifford C.
Dunham, Mary L.
Dunleavy, Mary E.
Durkin, Peter J., Jr.
Dyer, Cathleen C.
Ellis, Helen M.
Elwell, Blanche L.
Erickson, Gerald T.
Faulkner, Marion
Finnigan, Kathryn
Fusek, Christine
Gallagher, Anna M.
Gallo, Michael
Gardiner, Giles C.
Gerstenmaier, J. G. A.
Gigliotti, Mary K.
Golder, Marjorie M.
Goos, Naomi E.
Gore, Evelyn H.
Gorman, Charlotte E.
Grant, Evelyn W.
Griss, Leon
Haefel, M. Rosalie
Hallock, Charles A.
Hand, Genevieve
Hannan, William J.
Harrison, W. Edwin
Hawley, Elbert D.
Haynes, Margery T.
Heffernan, F. Robert
Helin, Charles R.
Henderson, Robert P.
Hennessey, Augustus J.
Herrick, Childric M.
Heyman, Lewis
Higson, Nancy H.
Hodge, Austin E.
Hodge, Austin H.
Hodge, Eber A.
Hooper, Kenneth M.
Hopkins, L. LeGrand
Huebner, Charles H.
Hull, Robert J.
Humphrey, Helen R.
Hurley, Arthur J.
Ingrao, Michael
Jaquith, Dorothy E.
Jarvis, C. Irving
Jennings, Bessie M.
Jensen, Ella J.
Johnson, Dorothy R.
Johnson, Julia P.

*Danbury, Cont.*
Johnson, Robert J.
Joseph, Donald M.
Judel, Kate G.
Keane, Cecelia F.
Keating, Madeline I.
Keating, Thomas A.
Kilcoyne, Anna M.
Knickmeyer, K. E.
Knieszner, Wilma E.
Koerner, Kathryn B.
Kohler, Marion O.
Kornhaas, Martin J.
Kovacs, Julia B.
Krupinsky, Frank
Krzywicki, Mary L.
Leahy, Gladys Ann
Leonard, Arlene R.
Lombardi, Jeremiah F.
Lynch, Anita M.
Lynch, John J.
McDonough, Peter A.
McGowan, Margaret V.
McKee, Elisabeth D.
McMahon, A. Ruth
McNamara, Mary
Meehan, Rena A.
Meltzer, Hilda L.
Meshalko, Frances
Messer, A. Barbara
Messer, Frank J.
Mitchell, Marguerite F.
Monroe, Georgia
Morsey, Mildred B.
Muliolis, Anthony
Murphy, Ann M.
Murphy, Mary E.
Myers, Eleanor L.
Myers, Kenneth L.
Nevius, Clarissa
Nevius, George M.
Newkirk, B. M.
Page, Edna M.
Palau, Henry
Patrick, S. Frank
Pasqual, Eleanor S.
Pastorok, Peter P.
Peck, Harriette E.
Piasta, Catherine K.
Pike, J. Edgar
Platt, Joseph
Plumbe, Ernest F.
Potter, William F.
Quinn, John J.
Rader, William M.
Reardon, Shirleyann
Redfield, William H.
Reynolds, Sara E.
Richmond, Adele
Robb, Guy I.
Robinson, Frederick F.
Robinson, Ruthmay
Rogers, Carl A. W.
Rogers, Helen
Ross, John
Rowan, Anna Fay
Russo, James V.
Ryan, Gertrude V.
Sands, F. Guthrie
Sanford, Horace
Saul, Laura W.
Scott, George G., Jr.
Scott, Wilma D.
Serre, Alice N.
Shaffer, Clarence C.
Siegel, Jacob
Silliman, Esther E.
Smith, Edward F.
Smith, Henry P.
Smith, Laurence W.
Smith, Mildred G.
Splain, Harold P.
Steck, Blanche R.
Steinfeld, Lewis L.
Stevens, Charles W.
Stone, Frank M.
Strait, Paul M.
Sturdevant, Charles W.
Sulman, Aaron A.
Sutton, Laurance
Talarico, Rita McD.
Taylor, Joseph J.
Taylor, Sara A.
Thompson, Leon LeG.
Travoska, Frances E.
Unger, Louis A.
Vieira, Alma L.
von Gal, Annette
Walsh, Albert P.
Waters, Elizabeth L.
Wilkins, Carthene
Wilson, Henry C.
Wilson, Kenneth L.
Wittland, Frank
Wixted, Irene
Worden, Marvin L.
Zucca, Angie V.

*Darien*
Almy, Hazel Goulden
Anderson, A. V.
Aquila, Jennie Forte
Bailey, Louise P.
Bearse, George F.
Bower, Arthur W.
Cahoon, Stanley C.
Cartello, Beatrice K.
Cecire, Bernard F., Sr.
Chase, Mary A.
Couch, W. Harvey
Cox, Walter W.
Crabb, Carlton T.
Crans, R. Andrew
Daddona, Edward
Davies, Gomer B.
DeWaters, William T.
Dowding, Virginia M.
Ertelt, Charles R.
Fitelson, Matthew
Fleming, William J.
Glans, Harold B.
Gorman, Percy B.
Groat, Everett L.
Hackett, Michael W.
Hoyt, Donald G.
Hoyt, Winfred C.
James, Thomas R.
Johnson, Charles L.
Johnson, Ernest J.
Jones, John L., Jr.
Karl, Marion Eva
Keefer, Alice MacI.
Knapp, G. Winthrop
Knapp, Helen L.
Larson, Harry W.
Lockwood, Walter B.
Luddy, Richard
Ludwig, Fred M.
Lyon, Gerald S.
MacCammond, J. A. F.
Middleton, Keith T.
Miles, Frederick
Mugavero, Edward
Murphy, Roberta A.
Muse, Frank A.
Nims, Thomas L.
Noyes, Eleanor C.
Oddy, W. Harold
Owens, Elizabeth M.
Philcox, George N.
Pierson, Norris E.
Pochna, John P.
Purdy, Clayton S.
Sandmeyer, Emma M.
Savage, Theresa M.
Schenck, Olive M.
Scofield, Ruth A.
Selas, Mary B.
Splittorff, Albert
Starkie, Helen Bolton
Stevens, Roger E.
Swayne, Noah H., III
Taylor, Helen J. P.
Thrailkill, Howard M.
Tibbetts, Richard E.
Tinker, Edward A.
Venn, Eugene C.
Vine, Dorothy M.
Wenner, Virginia L.
Wylie, Jean Walker

*Deep River*
Blanchard, Archibald W.
Cushman, Harold L.
Deuse, Lyman O.
Dudek, Mary C.
Eagan, Mary A.
Fjellman, Hans
Green, Henry J.
Gregory, John L.
Hamilton, W. Rush G.
Harris, Hazel G.
Howard, Florence P.
L'Hommedieu, Mary E.
Marvin, Alys F. L.
Marvin, Harry B. L.
Mather, Gilbert L.
Pearson, Alma J.

*Deep River, Cont.*
Peckham, Everett J.
Pratt, James E.
Saunders, F. A.
Strodt, Charles
Thomas, Louis S.
Wix, Frederick W.
Wohl, Harry
Ziegra, Emma P.

*Derby*
Adams, Lewis W.
Ajello, Armina Parlato
Atwater, James B.
Barbeur, Charles E.
Barbour, Jeanne M.
Baut, Francis S.
Baut, Rosann C.
Beach, Albert G.
Berman, Julius
Birdseye, Henry S.
Bishop, Carlotta
Blankfeld, Harold P.
Cecarelli, Fred M.
Chatfield, Wilson P.
Christensen, Marjorie M.
Chromik, Mary
Chudy, Anna D.
Clark. Charles M.
Coss, Irene A.
Cotter, Edward J.
Cribbins, Francis
Cropper, Elsie D.
Cybart, John
Darling, L. Raymond
Degnan, Alton S.
Dempsey, Joseph E.
DeRosa, Rose S.
DeRose, Theresa
Devlin, Charlotte C.
Dickgiesser, Robert
Drew, Harold E.
Emma, Dominick J.
Dziuba, Walter C.
Finney, William E.
Fulton, W. Earle
Gambaccini, Henry J.
Gamble, George H.
Garofalo, Ethel
Healey, William F.
Hickey, Robert W.
Hickey, William Joseph
Indocci, Alfonso
Kelman, Morris
Knorr, George E.
Kucen, Helen G.
Loftus, Catherine H.
Lombardi, Raffaela A.
Lupo, Peter R.
Lyons, Ethel M.
Mallette, Newell H.
Manning, Thomas J.
Markette, John
Markiewicz, Alice
Mason, Frank J.
Mayer, Dorothy M.
McCarrick, Grace M.
Mongillo, Carlena
Mongillo, James
Nolan, Ethel Marie
Nolan, Vincent J.
Pepe, Madeline R.
Reinhold, Ralph H.
Scarpa, Evelyn P.
Scarpa, Louise G.
Schancupp, Frances A.
Schancupp, Samuel
Schpero, Morton I.
Sheahan, Marian
Smith, Henry J.
Spargo, Asunta C.
Stobierski, Edward J.
Sudela, Amelia G.
Thompson, Harold A.
Tierney, Mary
Vitello, Beatrice
Vitello, Eulalia M.
Webster, Robert H.
Wheeler, Byron W.
Whitney, Herbert L.
Woods, Thomas E.

*Durham*
Arrigoni, Franklyn W.
Guglielmetti, Mary
Korn, Francis E.
Korn, Myra D.
Mathewson, Earl
Rich, Alvin F.

*Eastford*
Jones, Mabel D.
Latham, Caro P.
Latham, Florence W.
Lewis, M. Keith
Smith, John
Szymanski, Victoria C.

*East Granby*
Adams, Edward
Fassler, Victor
Johnson, Jean S.
Miller, Effie H.
Seymour, Marion N.

*East Haddam*
Bassett, George E.
Bryan, James E.
Busker, Manfred
Comer, George A.
Cross, Harry I.
Dougherty, William P.
Hall, Ida W.
Hall, Walton, Jr.
Hood, Ruth A.
Peck, E. N.
Root, Wilbur C.
Rzeznikiewicz, Mary E.
Williams, Edgar D.

*East Hampton*
Barton, Frederick H.
Bevin, Gordon D.
Breece, Everett W., Jr.
Clark, Anna R.
Clark, Maude A.
DiLorenzo, Michael J.
Garvey, Mary Wall
Hall, Charles A., Jr.
Hitchcock, Earl C., Jr.
Hitchcock, Ruth Shirley
Hurley, Barbara F.
Lewis, Madeline D.
Lord, F. Genevra
Lynch, Mary E.
Markham, Edwin W.
Ostergren, Reuben E.
Thatcher, Margaret W.
Valli, Theresa M.
White, Mary S.
Wilkins, Edward H.
Wrubel, Lewis A.

*East Hartford*
Abell, F. Russell
Ackor, Elmar V.
Adam, Evelyn R.
Alekna, Josephine T.
Atchison, Frederick E.
Bacher, Delia E.
Barbero, Lilia F.
Barnes, Josephine H.
Beetham, Henry I.
Belanger, William L.
Bensche, Hans
Bernet, Frances G.
Berry, Anne R.
Biase, Angelo J.
Bourgeois, Vincent J.
Bourke, Ruth S.
Brady, Thomas E.
Brown, T. Lyle
Bruce, Lila M.
Burke, John J.
Burke, Thomas F.
Burnham, R. N.
Byington, F. P.
Calano, James A.
Callahan, Benjamin J.
Campbell, Barbara F.
Campbell, Henry W.
Carroll, Margaret I.
Carroll, Wesley C.
Cashman, Harold D.
Chaikowski, Helen M.
Charles, Sam A.
Christie, Frank R.
Circo, Joseph
Clark, Kenneth G.
Coburn, Robert C.
Colton, Janette B.
Cook. George W.
Cox, Marion K.
DeGregorio, Matthew G.
Della Rocco, Angelo J.

*East Hartford, Cont.*
Dillingham, R. L.
Dixon, Ralph C.
Duggan, Edward O.
Eadie, Lewis A.
Falk, Morris S.
Ferrato, Joseph P.
Forbes, Frank S.
Freeman, J. V.
Garrity, John F.
Goodberg, Victor
Goodchild, W. E., Jr.
Gregory, E. J.
Gulino, Sam
Hall, Atwood L.
Hanley, Charles T.
Hart, Wilbur
Hickey, Edward J.
Hickey, Levi P. M.
Hines, William E.
Hooper, Lena C.
House, Gerald E.
Howe, Dorothy B.
Hunt, Landon E.
Hyland, Mary E.
Hyman, Herbert
Jacobucci, Carl E.
Jamieson, Ronald P.
Johnson, Laurence P.
Kaminsky, Sally L.
Kastner, Virginia L.
Keen, Charles H.
Keithline, John H.
Kenyon, Herbert C.
Kernan, Evelyn M.
Kutner, Maurice G.
Lamkins, Roy W.
Lange, Isabelle
Leone, Gordon F.
Lerner, Abraham M.
Lind, George J.
Lovell, Katherine H.
Manion, John R.
Martin, Mary E.
Mason, George F.
May, William G.
McCarthy, Joseph H., Jr.
McKinney, Constance M.
McMahon, William J.
McMullin, H. G.
McNabb, Wayne Alden
Merrill, Catherine E.
Milne, Alexander G.
Miltimore, George S.
Moore, Clara G. M.
Morin, Marjorie
Murray, Catherine M.
Myers, Emily L.
Myers, Robert J.
Neal, Ralph W.
Nemirow, William B.
Newkirk, R. Wayne
O'Brien, Edward T.
O'Connell, Mae F.
Okonski, Edward W.
Olmsted, Roy W.
Osowiecki, Jeanette A.
Otto, Marie
Ozimek, Stanley A.
Palmer, Charles H.
Parker, Walter G.
Perusse, Roldolphe L.
Phillips, Virginia M.
Polydys, Anthony J.
Reed, Raymond C.
Reynolds, Dorothy A.
Rubin, Robert
Scally, John J.
Scott, Clare B.
Shannon, John F.
Shonty, Lewis T.
Snow, Lewis F.
Somers, R. J.
Sorensen, James P., Jr.
Stang, Nathan
Stiano, Joseph F.
Stirling, R. H.
Super, Christine E.
Sweeney, Henry F.
Szymanski, William
Tabor, George W.
Tantalo, Victor J.
Taylor, Mary H.
Teahan, Donald
Thier, Walter L.
Thuer, Francis A.
Torrey, Harlan F.
Trahan, Ann
Trewhella, Carl W.
Veci, Tony
Warren, Louis B.
Weekly, Anna C.
Wells, Gardiner C.
Westbrook, William C.
Williams, Henry J.
Winslow, Omerina C.
Wootton, Edith
Yacavone, Margaret E.
Zier, Abraham

*East Haven*
Anthony, Augustus P.
Ashdown, Edmund P.
Ayling, Horace J.
Ball, Jessie L.
Beecher, Doris Capasso
Belding, Eleanor R.
Birrell, Anne
Blau, Anna F.
Brown, Edwin B.
Castellon, Charles J.
Clark, Leverett C.
Cohn, Nathan
Coker, Clara N.
Coker, Wallace S.
Cook, Elwood L.
Crawford, Warren M.
Creamer, Daniel J.
Crescenti, Mathilda
DeCaprio, Phyliss
Dudley, Perry
Eagan, Alice L.
Ematrude, James
Engelhardt, Louise F.
Erickson, Edwin M.
Falkoff, Harry S.
Fasano, Vincent J.
Fenton, Mary M.
Ferraiolo, Anthony
Gartland, James F.
Gilbert, Florence
Goodwin, Ray E.
Hart, Philip T.
Healey, Walter J.
Herr, Howard
Holcombe, Alfred F.
Houser, Edith S.
Hryharrow, M. E.
Jaspers, William
Johnson, H. Shepard, Jr.
Keeley, Walter T.
Klein, Frederick V.
Korn, Herbert W.
Laine, Vera P.
Long, George William
Longobardi, Salvatore
Malcolm, Jean
Marini, Regiano D.
Newton, Chester M.
Olson, Martin
Paolillo, Ralph A.
Post, Edwin E.
Redfield, Frank H.
Reed, Harold D.
Reynolds, Edward L.
Rosenquist, Carl G.
Rowe, Melba G.
Sherman, Flora W.
Sisson, George A.
Smith, Thomas A.
Smith, Wilbur I.
Sperry, Gladys N.
Sullivan, H. Mae
Sullivan, James J.
Texido, Dean C.
Tice, Alice C.
Tittel, William R.
Tucker, Margaret J.
Wason, Ray
Wohlauf, B. Anne

*East Lyme*
Banning, Cecil B.
Beckwith, Lesley M.
Farnam, Margaret C.
Fraser, Malcolm C.
Fulton, Robert R.
Hill, Thomas J.
Hillyer, Walter L.
Huntington, Reginald
Lata, John
Mackenzie, Margaret N.
McLaughlin, Harry B.
Millard, Grace W.
Millard, W. M.
New, Leslie A.
Peck, Norman B.
Placona, Marie Ann

*East Lyme, Cont.*
Smith, Lucie A.
Summerscales, Harold
Tubbs, Charles R.

*Easton*

Crosby, Harold J.
Garrity, William J.
Gillette, Willard S.
Gillis, David S.
Greiser, Richard A.
Hadley, Helen A.
Smith, Esther F.

*East Windsor*

Allen, Clara Fiske
Balch, John
Balch, Joseph A.
Balch, Monica T.
Bidwell, Helen L.
Boyle, Mary P.
Chester, Joseph A.
Flaherty, Kathleen E.
Goettler, Gus L.
Grant, Helen E.
Krivick, Veronica
Krochalis, Edmund L.
Lasbury, Clyde P.
Osborn, Henry O.
Pomeroy, Mildred Jane
Rittlinger, Adam, Jr.
Rostek, Francis H.
Sargent, H. Wesley
Sullivan, P. Stephen
Tschumi, Raymond E.
Yurashus, Nellie Phyllis

*Ellington*

Brady, Marjorie S.
Charter, Marshall E.
Lavitt, Alyce Crosby
Lavitt, Edwin M.
Lipman, Ralph
Neff, Elsie M.
Rau, Clemens J.
Spielman, Raymond E.

*Enfield*

Abell, Harry N., Jr.
Arone, Mary J.
Bartlewski, Paul J.
Bodley, Joseph L.
Brainard, David W.
Bridge, Homer E.
Bridge, Robert P.
Brophy, Mary E.
Browne, J. Francis
Burt, Arthur W.
Butterfield, Ruth W.
Cannuscio, Antonio
Collins, Thomas J.
Congdon, Irene C.
Conway, Josephine T.
Cormier, Beatrice A.
Cunningham, George S.
Davis, Gerald H.
DeBarbieri, Linda T.
Delaney, William L.
Dempsey, Grace S.
DiFranco, Ernesto
DiLorenzo, Anthony F.
Fahey, Margaret A.
Fitzgibbons, Arthur B.
Fowler, Charles N.
Fuge, Jewell J.
Furey, Margaret A.
Gallant, William D.
Gatto, Charles H.
Gowdy, Edwin T.
Gowdy, Nancy A.
Hamrick, A. Winfred
Hannigan, Anna E.
Higgins, Hildred
Hughes, William J.
Ingraham, Deane H.
Jarrett, Harry W.
Keller, Edward J.
Locario, Felice J.
Luddy, John F.
Magrini, Helena Parzych
Malia, Theresa M.
Mallard, Douglas H.
Mallard, Everett A.
Mallard, Frederick W.
Maniscalco, Sadie M.
Mellon, Francis J.
Merrill, Charles H.
Noble, Thelma L.
Noratovich, Joseph E.
Olschafskie, Francis
Pare, Gabriel P.
Porcello, Angelina T.
Radosti, John J.
Richards, Harold D.
Sapsuzian, G. M., Jr.
Shea, Antonia H.
Silk, Edward P.
Simpson, Alice K.
Sloane, Florence R.
Spring, William A.
Stimson, J. Edward
Van Doren, Louis B.
Weisleder, Robert A.
Wilcox, Milo D.

*Essex*

Allard, Marjorie L.
Bailey, Ernest A.
Barnes, Harry B.
Behrens, Joan L.
Bowes, Eugene F.
Bushnell, Francis H.
Bushnell, Hazel I.
Carpenter, Ethel M.
Carter, Charles M.
Carter, Christina M.
Chalker, E. G.
Clapp, D. J.
Coulter, Thomas D.
Gleason, J. Randall
Griswold, Alfred W.
Griswold, Rosa B.
Kelting, Richard A.
Kerbin, J. W., Jr.
Koehler, Fred H.
McKenzie, Elizabeth W.
McKenzie, Kenneth W.
Miezejeski, Virginia F.
Miller, Alan S.
Nihill, Annie S.
Perkins, Harold W.
Pieretti, Louise M. T.
Scholes, J. Frederick
Shaw, Carroll
Sherman, Robert G.
Spring, Amos E.
Stanley, Albert F.
Swigart, Joseph F.
Traynor, Evelyn B.

*Fairfield*

Alper, M. J.
Anderson, George W.
Anderson, Waldemar F.
Ardell, Frances P.
Arms, Dorothy N.
Ayers, Rufus A., Jr.
Barbieri, Romilda M. C.
Barrett, Thornton W.
Barron, Mabel C. T.
Bender, Mae K.
Bennett, Walter F.
Benson, Forrest C.
Berglund, Joseph B.
Bissell, George N.
Bogash, Evelyn
Bogen, Robert N.
Bolick, Mary A.
Borsody, Roselyn E.
Bousquet, Anna K.
Bowen, Frances K.
Boyle, John E.
Brennan, Lillian
Britner, Marion E.
Bronson, W. C.
Brown, George J.
Brown, Grace M.
Burger, Zoltan
Burr, Norman W.
Burr, Theodore B.
Calandro, Anthony J.
Cate, Russell S.
Clark, George A.
Cohen, Max
Cornwall, Laurence M.
Costello, Domenick A.
Dawson, Berenice N.
Deyo, Elting F.
Dianis, Elsa S.
Dopheide, Anne M.
Downey, Mary L.
Doyle, Lorene G.
Edmonds, Donald J.
Engstrom, Edna G.
Equi, F. F.
Esposito, Caroline S.
Fallon, Timothy A.
Fitzpatrick, William J.

*Fairfield, Cont.*
Fleming, John J.
Foerth, Joseph T.
Franke, Frederick J.
Frankel, Samuel A.
Galla, Ann M.
Garofalo, Elizabeth G.
Garrabrants, Bessie P.
Garrity, Walter W.
Gaspierik, Edward E.
Gleason, Thomas J.
Glover, Samuel
Goldman, Stanford
Graham, William
Granville, William J.
Green, Lee Cherlin
Grieger, Lois E.
Grote, Agnes B.
Halsey, James H.
Harvey, Anne R.
Henry, Ronald J.
Hiza, Frances V.
Horn, Margery S.
Horton, Robert L.
Howe, Ruth O.
Howes, William E.
Huntington, David H. S.
Hurlburt, A. L.
Iasimone, Margaret
Jennings, Charles B.
Joy, James V.
Judson, Frank E., Jr.
Kaechele, Katherine
Kealey, James E.
Kish, George J.
Kopsco, Ann R.
Kranyik, James
Lako, Charles M.
Lane, Ralph O.
Lasher, W. L.
Lasko, Emma M.
Leahy, William A.
Leask, John M., Jr.
Lee, Hamilton B.
Lee, Martin E.
Leiss, Frederick J., Jr.
Loeser, A. D.
Longstreth, George B.
Lonsdale, Stanley J.
Luddy, Thomas F.
MacCallum, Malcolm
Magee, Frank E.
Mathison, Carl J.
Matiuck, N. V., Jr.
McCollough, Alice C.
McEnerney, Raymond J.
McGloon, John H.
McKeon, Ruth E.
McLaughlin, Rita Ann
Mercurio, James J.
Morrison, Margaret J.
Morrow, Gordon J.
Nagy, Eleanor B.
Neary, John J.
Nichols, E. P.
Novenski, Genevieve C.
Nuebling, Anna M.
Nylen, Raymond F.
O'Clair, Marjorie K.
Olson, Esther L.
Osgood, Merritt C.
Ostrofsky, Anna H.
Overbaugh, Mabel P.
Parsells, Norman King
Pascone, Lucielle C.
Pease, Olive A.
Piazza, Michael S.
Plaisted, Lawrence H.
Player, Grace Hornby
Plotkin, Benjamin E.
Pope, Donald T.
Price, David W.
Prinzing, Irma M.
Pybus, Winifred E.
Raichelson, Morris E.
Reilly, Elizabeth K.
Ries, Louis
Rock, Raymond J.
Romano, Joseph A.
Rowan, Frank J.
Royak, Mary P.
Rudolph, Rolland R.
Russell, David W.
Sauer, Frederick
Seaburg, Harold E.
Senger, C. H.
Shirrefs, Herbert P.
Siebert, Ileen D.
Sipmeier, Theresa
Smith, Marjorie E.
Stefanko, John W.
Stevenson, Clara T.
Stilson, Minott A. O.
Stoddard, Moreau L.
Stoddard, Sanford
Stone, Lillian
Sturges, John A.
Tanner, James E.
Tomasky, Stephen P.
Topham, Ellen H.
Van Etten, Carl C.
Van Etten, Florence H.
Van Vleck, James B., Jr.
Varga, Pauline I.
Varholy, Stephen V.
Wade, Marjorie G.
Wakeman, Bacon
Wall, John T.
Walsh, Charles J.
Walton, G. N.
Wanat, Michael
Weinstein, Stanley S.
Whitney, Robert G.
Wilkinson, Harry H.
Williams, Kenneth F.
Williamson, James Reid
Woods, Helen
Zawesza, Helen S.

*Farmington*
Balch, Allen I.
Barney, Austin D.
Bergen, Florence M.
Brouillard, Margaret E.
Burk, Lucille S.
Buteau, Grace T.
Charron, James W.
Christensen, John R.
Clark, Erwin T.
Crockett, Thomas J.
Crossi, Albert L.
Crossman, Mary S.
Csech, Albert G.
Deming, E. H.
De Parolis, Victor J.
Dillon, Genevieve M.
Fellage, Gladys Irene
Fisher, William W.
Fitzpatrick, Irene M.
Hart, Ruth M.
Heffernan, Cornelius W.
Hoppin, William W., Jr.
Howard, Lawrence A.
Judatz, Amanda H.
Judd, Arnold Walter
Keep, Robert Porter
Kelly, Helen M.
Larsen, Vivian W.
Lawrence, H. Warren
Lee, Henry C.
Lesiak, Andrew L.
Martin, Marion L.
McCarthy, Mary T.
McMahon, Katherine
McMahon, Margaret I.
Minikin, J. Harris
Morse, Berwin
Murphy, Herbert S.
Parsons, Robert E.
Peterson, Ruby G.
Potter, Elbert E., Jr.
Przech, Helen
Ralph, Anne S.
Robotham, George S.
Rogers, George E.
Ropiak, Helen A.
Rourke, Thomas M.
Rourke, Thomas S.
Saling, Gertrude M.
Scudder, Anna E.
Shapiro, Louis
Shepard, Henry L.
Skelly, E. Frank
Skinner, William C.
Smith, Ernest W., Jr.
Sturdivant, Greely
Swisher, Edgar A.
Terry, R. M.
Thompson, Jennie A.
Urbank, Stanley T.
Wilde, Helen G.
Wildinson, Marie A.

*Glastonbury*
Austin, Hazel P.
Bailey, Bernard O.
Baldwin, L. M.
Behnke, Theodore E.

*Glastonbury, Cont.*
Boccalatte, Adelaide J.
Boeris, Doris E.
Buck, William W.
Buckley, Frank L.
Burney, George W.
Chamberlain, Albert H.
Chevallier, Louis J.
Darling, Lillian
Dietrich, Leslie E.
Edmonston, Mervin B.
Ferraris, J. Daniel
Franklin, Marcus I.
Gorton, Laura Hale
Grant, Elizabeth Reid
Hamilton, H. T.
Heringer, Lillian A. S.
Hodge, Earl H.
Hodge, Lewis H.
Howe, Louis W.
Jaccon, Alma M.
Jiovo, Peter C.
Kancler, Lillian C.
Katz, Joseph J.
Kerr, Christine C.
Kinne, Martha E.
Ledgard, Joseph W.
Milardo, John E.
Miller, E. Percy
Miller, John A.
Moore, Sarah Gilbert
Muccio, Philomena M.
Ollo, William J.
Pickford, Fred S.
Purtill, J. W.
Reinsch, Royal T.
Scarrone, Carolyn R.
Schaefer, George D.
Simpson, Evelyn P.
Talboom, Grace M.
Taylor, Emery N.
Touhey, Francis E.
Trepp, George W., Jr.
Turner, B. Floyd
Varat, Samuel
Viera, Jane Lee
Wainman, Nelson P.
Walker, Everett M.
Walker, Frances M.
Williams, C. Stuart
Williams, Philip K.

*Goshen*
Ellis, Theodore C.
North, Harry H.
Wadhams, Fredric B.

*Granby*
Avery, Paul L.
Brigham, Storrs T.
Clark, Helen M.
Cotton, Harold B.
Gaines, Charles H.
Goldshmidt, Sadie L.
Neumann, Meta N.
Shattuck, Edwin H.
Stankard, Helen E.

*Greenwich*
Allan, Mildred B.
Allen, Gerald B.
Andersen, Edythe V.
Anderson, Cecelia M.
Anderson, Clara L.
Anderson, William Neile
Andrea, William
Angeley, John
Anthony, Lloyd W.
Aylward, Mary G.
Baker, Eleanor H.
Barbour, Floyd E.
Barrett, Frederick D.
Barton, H. Allen
Belicka, Leila
Bell, Clinton H.
Bergendorff, Viggo
Biggiotti, Rosemarie
Blaber, Marjorie A.
Blackford, Benjamin, Jr.
Bolling, Raynal C.
Bond, Harold S.
Bourne, Severin
Bradbury, C. W.
Bradford, Charles S.
Bradley, K. Lyon Mead
Breslaw, Milton J.
Bridge, Helen K.
Bristol, Gardner L.
Brown, Richmond L.
Brown, William H.
Brunner, Joan
Brush, Ralph E.
Buermeyer, H. E.
Burdock, Emma L.
Burger, Mary W.
Burnes, John H.
Butler, Albert S.
Cameron, Elizabeth
Carlough, Dorothy
Carpenter, Florence L.
Carvette, Charles
Castiglione, Giuseppe
Castiglione, Peter P.
Cederberg, Bert
Chamberlain, Eleanor
Chandler, George E.
Chard, Shirley M.
Child, Arthur G.
Clark, A. Everett
Clark, Francis
Clarkson, Edith
Cluckey, Edwin C.
Colgrove, Daisy M.
Connor, Edward F.
Convery, Thomas J.
Cooke, Thomas N.
Crandall, Julia K.
Cuff, Ellen
Cumming, Jane
Cutler, William B.
Danehy, Helen G.
Daniell, Edith F.
Deflin, Alice G.
Dehncke, Harold W.
Delibovi, Vincentine M.
Deming, John R.
Denning, Esther F.
DeStefano, Peter L.
Dougherty, James A.
Drake, Francis E.
Drenckhahn, K. C.
Dunne, Fred J.
Durkin, Clare
Edson, Roger C.
Elkins, Elmer
Elvidge, Charles H.
English, Thomas J., Jr.
Evans, Marjorie
Fairfield, Joseph, Jr.
Fallon, Ruth H.
Ferris, Benjamin P.
Ferris, Josephine E.
Finney, James A.
Firla, Marjorie E.
Fisher, Frederick L.
Fiske, William S. M.
Fogarty, Ruby M.
Forest, William M.
Freccia, Frank J.
Frey, William E.
Frost, Harry C.
Galvin, John F., Jr.
Garrett, Grace K.
Garrison, Henry H.
Gerould, Doris S.
Gisborne, F. R., Jr.
Glines, Thomas J.
Glinka, Mary F.
Godfrey, Mary O.
Goepel, Rudolph
Graves, Carrie May
Gray, Eleanor
Gregory, Clarence L.
Grimes, C. Driscoll
Griswold, Ralph M.
Haggerty, Frank P.
Haggerty, M. Edward
Hall, James H.
Hand, Helen S.
Hannon, J. Gerald
Harris, Griffith E.
Harris, William M.
Hartzsch, Fred E.
Hatheway, Carl A.
Hatheway, Prentiss W.
Haughs, Norman M.
Hawkins, William H.
Hayde, James
Haynes, Paul E.
Hayton, M.
Healey, James
Heck, Henry W.
Henklein, Anna E.
Hennessey, May R.
Hennigar, Earl R.
Hesse, Louis A.
Higgins, John J., Jr.
Higgins, Thora I.

*Greenwich, Cont.*
Hirschberg, William S.
Holly, Edna H.
Holmes, John Francis
Hotaling, Frances E.
Houson, Herbert C.
Hummel, Shirley F.
Ingalls, Dorothy
Jensen, Neil J.
Jensen, Ruth L.
Johnson, George R.
Johnston, Helen E.
Jones, Stewart H.
Jouret, George E.
Juan, Everett H.
Kapp, Joseph A.
Kennedy, Mary A.
Kenney, Marion V.
Kilbourne, Cynthia
Kilboy, Vincent R.
Knapp, Harold L.
Knapp, Katherine
Kordas, Andrew J.
Krogslund, Carrie V.
Krogslund, Nelson B.
Lally, Miriam V.
Lally, Thomas C.
Lea, Axel
Leary, Thomas J.
Lee, Robert A.
Lester, Lydia F.
Lindholm, Mauno A.
Lockwood, E. Benjamin
Lockwood, Joseph R.
Louden, Waldo Ward
Loughlin, Mary T.
Lybarger, Lawrence
Macgillivray, Anna M.
Mack, Josephine K.
Maguire, Rose M.
Marks, Irving
Marks, Samuel
Marsh, Carleton L.
Marshall, A. W. Walton
Marshall, M. E.
Masi, Joseph J.
Mason, Charles P.
Massie, William
McArdle, James B.
McCarthy, Katherine P.
McDermott, Margaret M.
McDonough, Mary E.
McElvery, Henry T.
McKeever, Charles F.
McShane, George P.
Mead, Albert S.
Mead, Grace B.
Meany, William S.
Meilinggaard, Elmer N.
Meyer, Eleanor A.
Moe, Marion
Moore, Margaret I.
Morgan, Gerald M.
Mottolese, Mary P.
Mullen, Catherine M.
Muller, Georgia S.
Nado, Harry L.
Nagle, S. Floyd
Neafsey, James F.
Nedley, Laura I.
Nelson, Carl V.
Neri, Anthony P.
Nichols, H. L., Jr.
Nickerson, Frieda F.
Niederhauser, Fred E.
Nielsen, Vincent J.
O'Hare, John J.
O'Neil, Alice J.
O'Neill, Emily A.
Ostrom, Vincent F.
Palmer, Frank I.
Patterson, Corinne L.
Peck, Phyllis E.
Pedersen, George M.
Pellicano, Angelina
Pettengill, Charles W.
Powers, Mary F.
Purcell, William J.
Putnam, E. F.
Quidaciola, Anna Janet
Ray, E. Tinsley
Reichert, Gertrude M.
Reilly, Margaret A.
Reilly, Frank M.
Rippel, Albert F.
Roberts, Lawrence D.
Romanick, Loretta E.
Rosic, William J.
Ross, Eleanor M.
St. John, Orson L.
Salerno, Tony
Sampson, Helen A.
Sattler, Otto G., Jr.
Scheele, Pauline
Schinto, Anthony J.
Schmitz, H. Paul
Schwartz, W. R.
Searles, Anne
Seeley, Katherine D.
Semmes, William A.
Senft, Helen
Sherman, Elisabeth W.
Slagle, Richard G.
Slater, Imogene W.
Smeriglio, Michael J.
Smith, J. Albert
Snyder, Alfred H.
Stanton, A. B.
Stetz, Michael
Strain, William
Straub, Frank R.
Stroffolino, Arthur
Strong, William C.
Sullivan, Agnes H.
Sutton, Stanford
Swift, G. R., Jr.
Taylor, Alex
Tierney, Helen T.
Tierney, William L.
Tierney, William L., Jr.
Tobin, J. Gerald
Toma, John S.
Tracy, Edward L.
Trefny, Mary G.
Tunick, Archibald H.
Vail, Lloyd J.
Volna, Susan Turanec
Waide, Elizabeth P.
Walker, Nellie F.
Warren, Walter H.
Wason, Walter S.
Waterman, A. Porter
Weekes, Donald R.
Weiss, Louise
Wellstood, Robert M.
Westerman, J. George
Whelan, Leonard F.
Whelan, Mary L.
Whipple, D. William
White, Henry B.
White, Lawrence J.
White, Stanley F.
Wilmot, Clifford R.
Wold, Carl J.
Woodhouse, Florence R.
Wootton, Eric
Young, Violet D.
Zipf, Dorothy C.
Zygmont, Julia

*Griswold*
Adams, Sarah K.
Baldyga, Bertha
Barry, John T.
Blanchard, Edward L.
Boucher, Lionel E.
Brewster, Margery M.
Brown, Alice A.
Brown, Arthur M.
Burda, Grace J.
Burdick, Albertus C.
Cotnoir, Claire V.
Davis, Bertha A.
Dudkowski, Chester L.
Hyde, Walter A.
Jaskiewicz, Stephen
Kaiko, Elizabeth M.
Laine, Florence
LePointe, W. J., Jr.
McGovern, William H.
Morey, James H.
Ritchie, George A.
Thompson, Bessie I.
Willet, Harry G.
Wolak, J. V. K.
Zagraniski, Helen L.

*Groton*
Allyn, Matilda W.
Anderson, Arthur P.
Anderson, Theodore F.
Anderson, William G.
Apicelli, Charles J.
Bailey, Doris M.
Bailey, Henry L., Jr.
Balhachet, H. S.
Ball, Mary A.
Barron, Seth E.

*Groton, Cont.*
Brown, Gertrude L.
Buffinton, Mildred
Cady, Howard E.
Carson, Bernard I.
Cone, Alvah B.
Costello, George F.
DeLaura, John
Deneke, George Henry
Donahue, Catherine
Donahue, Elizabeth H.
Dowsett, W. Irving
Duncklee, Gertrude
Dutton, Lendon F.
Fagre, Howard R.
Fowler, O. Clyde
Fribance, William B.
Gaudet, Winnifred A.
Goodman, Alfred J.
Craig, Alice David
Grove, Marie M.
Hall, William A.
Hanley, William
Harrington, Mildred P.
Hess, Russell S.
Hewitt, Melvin D.
Holt, Frances P.
Hubbard, Rosamond I.
Huntley, Edward S.
Jones, M. A.
Kamin, Alexander A.
Kathe, Arthur P.
Kenyon, Frank H.
Kinmonth, G. E., Jr.
Lamb, Vera E.
Landgraf, Frank R.
Liese, Violet A.
Lonergan, Teresa C.
MacGregor, Robert E.
McGrath, Hazel W.
McNamara, Patrick B.
Mooney, W. Grant
Moreash, Harold
Nye, G. L.
O'Gara, Dorothy K.
Palazzi, Phebe L.
Palmer, Robert S.
Patterson, J. A.
Pond, Donald S.
Poppe, Irving H.
Potter, Russell W.
Rabitaille, Joseph A.
Rennie, Irene E.
Reynolds, Charles H.
Rodensky, Sarah G.
Santin, Gloria E.
Santin, Joseph S.
Seamans, Eugene B.
Simpson, Katheryn
Tiede, Anna Augusta
Tourtellotte, Leslie F.
Truss, Donald A.
Tucker, Helen E.
Turner, Howard M.
Vivirito, Thomas A.
Walker, Herman C.
Ward, James A.
Westcott, H. W.
White, Charles E.
Wilcox, Clara Brown

*Guilford*
Abbey, Leland P.
Admas, H. Sage
Avery, Albert W.
Beach, Mazie Elizabeth
Beecher, Alice E.
Beecher, Marjorie S.
Braun, Edwin R.
Bushey, Willard E.
Castro, Albert B.
Chittenden, Winfred P.
Davis, Elizabeth G.
DeGhetto, Kathleen
Dudley, Irving W.
Ek, John
Griswold, Marie E.
Hill, Laura
Horan, Marjorie E.
Jillson, Merle N.
Lazarevich, C. K.
Lytle, Maxine E.
Merrill, Arthur F.
Otte, Catherine Seifert
Palmer, Elizabeth M.
Quick, Edwin Asher
Ready, Ada Dowd
Rood, Dudley H.
Rowland, W. H.
Schmied, D. R.
Shepard, William G.
Stoddard, Edmund L.
Stone, Eliot W.
Sullivan, Cecelia I.
Walker, Marguerite S.
White, Kenneth L.

*Haddam*
Arnold, Nina P. Hudson
Briggs, Lloyd G.
Foss, Grace A.
Gustafson, Eric G.
Hood, Thomas C.
Hubbard, Albert H.
Hurt, Ebba
Michelson, Gladys E.
Porter, Whitney S.
Russell, Charles A.
Spada, Lottie J.
Spencer, Donald E.
Webb, Donald G.

*Hamden*
Agins, Julius
Albert, Lilian F.
Allaire, Louise M.
Alling, Fred H.
Amory, Harold B.
Andersen. Edward L.
Baker, I. E.
Baker, Milton
Baldwin, Amy M.
Baldwin, Frederic M.
Beaney, Doris A.
Beecher, Floyd A.
Berkins, Raymond S.
Bernier, Ruth
Botsford, Alice E.
Bowman, Charles W.
Boyce, Samuel W. H.
Bradley, Charles A.
Breslin, Dorothy Laine
Bristol, Charles E.
Brown, Robert
Bunnell, Helen A.
Burt, Joseph M., Jr.
Butler, Charles F.
Camp, Elena J.
Campbell, Clyde M.
Carter, Edward J.
Cavazuti, Gloria
Childs, George W., Jr.
Ciccone, Samuel L.
Ciercielli, Rose
Clark, Arthur E.
Clark, Clifford S.
Clark, Fred W.
Clark, Gordon M.
Cobb, Joseph Harold
Coletta, Elsie Marie
Collins. Gertrude H.
Compton, George
Connolly, John J.
Connor, Walter D.
Copeland, George G.
Cribbins, James F.
Crotty, Joseph I.
Cunningham, Allis
Currie, A. G.
Currier, Wm. O.
Dargan, Richard H.
Davis, Minott A.
Deane, William H.
Dearborn, H. W.
DeCaprio, Marie L.
Deephouse, L. P.
Defalco, Alfred
DeLiguori, Inez
DePinto, John
Derbacher, Joseph A.
Drago, John
Dunn, Frank J.
Durfee, Stanley F.
Dwyer, Cecilia E.
Edell, John A.
Edwards, George E.
Ely, John I.
Erba, Anthony J.
Esposito, Ignace
Evarts, Alvete T.
Everest, Edward H.
Fabian, Albert Stephen
Finlay, Stuart W.
Fitch, George P.
Fogarty, Walter S.
Foley, Edward M., Jr.
Follis, Louis
Freese, Carl G.

*Hamden, Cont.*
Furniss, H. E.
Fusco, Louis
Gaffney, Elizabeth
Gagliano, Salvatore
Garofalo, Angelica
Gee, Laurence E.
Geisinger, Jacob H.
Goodman, Saul
Graves, Charles L.
Graves, Olive L.
Gregory, Marguerite A.
Greenberg, George B.
Griffin, Ruthellen
Griffin, Walter J.
Grimes, Thomas A.
Griswold, C. R.
Guptil, Constance C.
Hadley, Kenneth W.
Hall, Donald A.
Hamerman, Nathan
Harberg, Anne
Harris, Violet H.
Hartnett, Joseph J.
Hayes, Montague C.
Haynes, Lenore G.
Hedges, Henry W.
Hesselmeyer, F. C.
Hewitt, Amos G.
Hill, Charles E.
Hintz, Lester E.
Hislop, Marjorie V.
Humeston, Clarice L.
Huntley, Elsie B.
Ingersoll, Thomas C.
Isbell, Revillo H.
Ives, Harriet L.
Johnson, Emma L.
Johnson, Evelyn P.
Jones, Richard T.
Jordan, Leonard J.
Joyce, Francis R.
Kelleher, Patrick F.
Kelleher, Thomas J.
Kelsey, Howard W.
Kennedy, James H.
Kennedy, Louis D.
Kennel, Karl
Kiernan, Marion C.
Kirschner, Harold H.
Korn, Helen P.
Koury, Allan M.
Koury, Evelyn M.
Kratzer, Roland H.
Kuehl, Alfred E.
Kusterer, George W.
Lake, Kenneth P.
Landino, Doris
Landino, Mary
Lane, Emma A.
Langer, Helen W.
Leddy, Lois
Leichter, Abram S.
Lewis, Wallace L.
Lindsey, Herman M.
Londregan, Eleanor
Luhnenschloss, H. A. W.
Lyman, Charles M.
Maggi, Nathan N.
Marenna, Charles P.
Mature, Marie C.
Maturo, Clara E.
McAviney. Ernest E.
McKeon, John J., Jr.
Miller, Frederick N.
Miller, Thomas L.
Mitchell, Anna
Moller, Bjorn
Mondel, Emil J.
Montano, Donald
Morgan, Julian H.
Morico, Lawrence
Morrison, John D.
Morrissey, John F.
Morrissey, William H.
Munson, Malcolm C.
Murphy. Frank M.
Myers, Donald B.
Namowitz, Anna Ruth
Nelson, Andrew G.
Nicholas, Alfred H.
Nolan, Kathryne R.
Nolan, Mary E.
Noone, Eileen Joan
Noone, Margaret R.
O'Hare, John J.
Ohslund, Ambrose L.
Palleria, Rocco
Palmer, Reuben E.
Paolella, Alfred D.
Parente, Anne
Parente, A. Robert
Pardee, Bruno W.
Parkhurst, Alice I.
Pascale, Anthony
Peck, George M.
Peugeot. George L.
Phelps, William J.
Pitt, Theo. H.
Prince, Burton L.
Raban, Alfred M.
Ramsdell, John M.
Reid, J. C.
Rempfer, George P.
Reynolds, Mary G.
Richetelle, Harry A.
Robinson, Anne
Roessler, Fred C.
Rogers, Kenneth D.
Romberg, Dorothy L.
Rose, James M.
Ross, Ida M.
Rubin, Samuel L.
Russell, Robert E.
Russell, Roland A.
Ruwet, Albert H.
Santoro, Ralph D.
Schenck, Hallett B.
Scherback, Thelma A.
Schmidt, Clara
Schoeller, George A.
Schorer, Donald P.
Schwichtenberg, Fred J.
Scott, Janet P.
Seabury, Mabel B.
Simler, Elizabeth A.
Slabey, Mary C.
Smith, Carleton B.
Smith, Clarence R.
Smith, Leonard W.
Smith, Warren R.
Soff, Marshall C.
Spitzner. Edward P.
Starno, James T.
Taglialatela, Mary
Tappan, Alvina V.
Terrell, A. Leroy
Terry, J. Frank
Tickell, G. A.
Tilson, Catherine J.
Tilson, John Q., Jr.
Torello, Peter H.
Valentino, Theresa M.
Vogt, Frank H.
Wagner, A. Harry
Warner, Ellsworth G.
Washburn, Frances W.
Watkins, W. Alan
Webb, Paul
Weinstein, Louis
Welbourne, Blanche H.
Wetmore, Malcolm H.
Whalen, Michael J.
White, Frederick A.
Wieler, Carl F.
Wildman, Floyd H.
Wilhelm, Clinton R.
Williams, Harriet F.
Williams, Peggy
Williams, Roy F.
Wilson, M. G.
Wright, Mabel K.
Yerxz, Herbert L.
Young, Austin A.
Ziegeler, Harry F.

*Hampton*
Pearl, Reuben E.
Rodriguez, James A.
Stone, Harold A.

*Hartford*
Abery, Lucy Walton
Abrahms, John B.
Abramson, Leo M.
Abramson, Louis
Adams, Bernice M.
Adams, Eloise J.
Adams, Frank S.
Adler, Celia
Agnew, Agnes
Ahern, Edward F.
Ahern, Francis R.
Ahern, John J.
Ahl, Arline B.
Alexander, John M.
Allyn, Charles G.
Alperson, Irving I.

*Hartford, Cont.*
Alves, Alyce A.
Ames, Louis E.
Anderson, Arvid R.
Anderson, Frederic E.
Anderson, Irving M.
Andrews, Walter A.
Andrews, E. T., Jr.
Andrews, Frances M.
Angrisani, Joseph A.
Annis, Esther A.
Anselmo, Peter M.
Applebaum, Morris M.
Apter, Julius
Archer, Michael E.
Archibald, Thomas L.
Asher, Rush S.
Atwood, Ward J.
Aubrey, Gertrude G.
Augur, Doris C.
Austin, Harold J.
Baedor, Anthony L., Jr.
Bailey, Kenneth R.
Baker, Catherine A.
Baker, Madeline J.
Baldwin, Myron L.
Baldyga, John F.
Ballerstein, Malah G.
Barber, Anne
Barnes, Lonnie B.
Barnett, William
Barnovitz, Evelyn
Baron, Maurice
Barron, Sally O.
Barrows, Porter H.
Barry, John T.
Bartle, Mildred Kathryn
Bartlett, H. E.
Bartlett, Raymond G.
Bartlett, Warren T.
Bartman, John H.
Barton, Albert H.
Bartoszevicz, Helen F.
Bassett, Verona T.
Bauer, Reinold C.
Bauer, J. Wilbur
Baumgartel, Tillie C.
Baumstein, Ida
Baver, Nathan
Bayers, Mary Elizabeth
Beakey, Marguerite J.
Beaudoin, Bertha J.
Beaumier, Ethel J.
Beck, Frances
Beecher, William F.
Begley, Gertrude A.
Behrens, Anna E.
Beidelman, Harold H.
Beiser, Ida
Beizer, Rose
Belden, Herbert E.
Bell, Samuel B.
Benedict, Elmer C.
Bengston, Alfred R.
Benson, Mildred
Bent, George C.
Bergin, Dorothy F.
Berman, William G.
Bernard, Maurice A.
Berry, Helen H.
Berry, Joseph F.
Bertram, Jessie G.
Bestor, Ethel S.
Bestor, George R.
Bestor, Thomas L.
Bidwell, Gertrude W.
Bieber, Adelia C.
Bigda, Elizabeth F.
Birmingham, Anna D.
Bishop, Harry P.
Black, Hugh F.
Blank, Carl B.
Blank, Helen B.
Blesso, Joseph A.
Blodgett, Theodore C.
Blum, Harold S.
Boesch, George E.
Bohannah, Loretta C.
Bonadies, Anne A.
Bonafede, Josephine C.
Bonajuto, Paul
Bonaquisto, Joseph A.
Bonelli, Frank
Bordonaro, Santo
Bores, Joseph
Boscardin, John M.
Bottomley, William A.
Botwick, H. Barry
Boutelle, Y. Katherine
Bouvier, Thomas J.
Bowie, Bessie L.
Bowlby, L. Raymond
Bowman, Ellen R.
Boyce, John L.
Brainard, Maxwell L.
Brainard, Morgan B.
Brainard, Newton C.
Brand, Christina K.
Brannan, Harold F.
Brede, Conrad J.
Brewer, Samuel G.
Brewer, William F.
Bride, Evelyn L.
Brightman, Hille W.
Brinckerhoff, Freda J.
Broderick, Catherine V.
Broderick, Florence M.
Brody, Archy S.
Brody, Benjamin
Bronson, Robert M.
Brophy, Margaret L.
Brown, Benjamin
Brown, John F.
Brown, John P.
Brown, Katherine K.
Bucior, Frank T.
Buck, Dorothy V.
Buck, Ernest M.
Buck, John J.
Buckland, Elisabeth B.
Buckley, Edmund J.
Burian, Oldrich A.
Burke, A. Ronald
Burke, D. Francis, Jr.
Burke, Harry J.
Burke, Leonard G.
Burke, Thomas F.
Burke, Solomon T.
Burke, William H.
Burke, W. N.
Burkle, Edwin H.
Burnham, Mildred
Burns, Alice V.
Burns, J. Agnes
Burton, Horace C.
Butler, Bertram
Butler, Charles B.
Cadieux, P.
Cadman, George B.
Cagan, Monroe
Calio, Salvatore F.
Callahan, Margaret M.
Callery, Hildred H.
Camilleri, Joseph
Camilleri, S. Patrick
Cammarano, Joseph N.
Campbell, Hugh S.
Campbell, Virginia C.
Carbone, Salvatore
Carpenter, Mark A.
Carpentier, Francis E.
Carrano, Margaret E.
Carroll, Bernard E.
Carroll, Margaret A.
Carrington, Elizabeth
Cartellano, C. J.
Cartelli, Josephine
Carto, Rose S.
Case, Carroll Burton
Case, Raymond W.
Casey, Eva J.
Casey, Louis B.
Catania, Angelo
Causey, Agnes M.
Cavalier, F. P.
Cavanaugh, Thomas G.
Cerbo, Eleanor M.
Chaffee, Barbara H.
Chapin, Clinton L.
Chapin, Robert D.
Chapin, W. E.
Chase, Howard C.
Chellman, Arthur R.
Cherniack, Paul
Chiascione, Mary S.
Chotiner, Mildred
Christensen, Hans C.
Cilento, Joseph M.
Cilio, Carmelo
Claffey, Francis J.
Claffey, Henry B.
Clapp, Clarence B.
Cleary, Joseph F.
Cleary, Pauline T.
Clementino, Antonio
Clifford, Hazel Vivian
Clinton, Luke C.
Clinton, Robert L.

*Hartford, Cont.*
Coffill, Marion Peck
Cohen, David
Cohen, Edward I.
Cohen, George H.
Cohen, Goldie
Cohen, Harry S.
Cohen, Hyman I.
Cohen, Naaman
Cohen, Philip F.
Cohen, Rose
Cohen, Sylvia
Cohen, Vivian P.
Colbath, Maria U.
Cole, Francis W.
Cole, Morton E.
Coleman, Cyril
Coleman, Harvey C.
Coley, Doris F.
Colla, J. P.
Collins Catherine V.
Coltury, Virgil B.
Comodo, Vincent D.
Conklin, Allan B.
Conley, John J.
Connaughton, W. H.
Connell, B. James
Connor, Francis E.
Connor, Joseph W.
Connor, Michael A.
Connor, Robert T.
Connor, W. D.
Conran, Frank E.
Conte, M. Michael
Conway, Charles J.
Cook, Charles B.
Cook, Marie Henry
Cook, Melvina F.
Cooke, Helen J.
Copelan, Ethel
Coppelli, Simira E.
Cornett, W. Enos
Coroso, Joseph T., Jr.
Corso, Ernest S.
Corso, Vincent M., Jr.
Corvo, Oscar P.
Cotter, Leonore E.
Cotter, Marguerite W.
Cotter, Mildred C.
Coughlin, Alice H.
Coughlin, Stephen B.
Countryman, W. A., Jr.
Courtemanche, Eva L.
Courtney, Cornelius P.
Cowles, Edwin S., Jr.
Cowles, Genevieve A.
Cowley, Edward F.
Cox, Rachael M.
Cramer, Nat D.
Crean, Katherine H.
Creedon, Alexander W.
Creel, John Preston
Creelman, Lena C.
Crelan, Alba M.
Crofton, Margaret
Croll, Sallie E.
Cronin, Mary Veronica
Cronin, William H.
Cross, Norma Ortha
Crowley, James L.
Crowley, Marie L.
Cullen, Alexander, Jr.
Cully, Elizabeth Grace
Cunningham, Mary E. F.
Curran, James D.
Curran, John R.
Curry, Dorothy M.
Curtin, John D.
Curtin, John J.
Curtin, Margaret C.
Curtin, Mary E.
Curtin, W. A.
Cutler, Frances R.
Cutler, George
Daily, Winona E.
Daley, Marie J.
Dallesander, Thomas
Daly, Edward F., Jr.
Daly, Margaret M.
Daly, Michael
Dance, Paul
Darack, Charles J.
Darefsky, Morris Jack
Dart, Marilyn
Dauch, Frederick W.
Davidson, A. Julian
Davidson, Michael
Davies, Griffith R.
Davis, Cecil A.
Davis, Clarence S.
Davis, J. M. K.
Davis, Louis P.
Day, Edward M.
Day, George H.
Day, Julius G., Jr.
Day, Pomeroy
Deacon, Malcolm E.
Dean, Robert W.
DeBacco, Albert J.
DeDominicis, William
DeFronzo, Anthony R.
Degnan, John D.
Del Greco, Felix M.
DelVecchio, Henry W.
DelVecchio, Lucy A.
DeMaio, Peter A.
Demers, Wilberta C.
DeNezzo, Frank A.
DeNezzo, Victor F.
DePasquale, Patrick J.
DeRosa, Emanuela M.
Desmond, Kathryne A.
Desmond, Philip R.
D'Esopo, Daniel P.
Devine, Aileen M.
Devine, James F.
DeVito, Andrew C.
Dewey, Dwight M. E.
DeWolfe, Guy Eugene
Dexter, Ray H.
Diana, Felicia M.
Dillaway, Mildred T.
Dillon, Berhard T.
Dillon, Mary V.
Dillon, Richard
Dilloury, Madeline L.
Dimauro, S. A.
Dimon, Earle E.
Dimon, Winfred B.
Dineen, Margaret A.
Dinneen, Mary E.
DiNola, Rosa C.
Dion, Stella M.
DiPietro, Philomena F
Dobin, R. Betty
Doherty, Margaret C.
Dolan, John P.
Dolgin, Joseph
Donaghue, E. F.
Donahue, Edward J.
Donahue, John R.
Donato, Gino L.
D'Onofrio, Thomas D.
Donovan, James A.
Dooley, Mary B.
Doris, Stella E.
Dorman, Louis
Dorr, Harry B.
Dorsey, Agnes C.
Downes, Edmund
Downey, George J.
Doyle, Kathryn A.
Doyle, Robert F.
Dragat, Raymond H.
Duffy, Robert L.
Duffy, William C.
Duncan, Lena I.
Dunham, Lee S.
Dunn, Joseph F.
Dunn, Mary M.
Dunne, John M.
Du Prey, Roy H.
Dwyer, Edward L.
Eacott, James H.
Eagan, Thomas J.
Ebenstein, Samuel
Ebersole, Hazel M.
Eckstein, Caroline
Eddy, Malcolm D.
Edelstien, Harry A.
Egan, Marie C.
Egan, Sally H.
Ehn, John H.
Eitel, Walter O.
Elizabeth Sister Marie
Ellsworth, Theodora
Elmer, Walter F.
Elovitch, Samuel
Elsner, Morton A.
Elsner, Solomon
Elwin, Annie C.
Engel, William
Epstein, Herman I.
Epstein, Max M.
Epstein, Morris
Etelis, Betty
Evans, Harry
Fallon, Mae E. M.

*Hartford, Cont.*
Falvey, Mae E.
Fanelli, Anne E.
Fargnoli, Joanne D.
Farley, Flora K.
Farley, Margaret M.
Farlinger, W. Herbert
Farrell, Florence G.
Farrell, James E.
Farrell, William L.
Farrelly, Francis J.
Fastiggi, Michael
Faulkner, Thomas D.
Fay, Dorothy A.
Fay, Hazel C.
Fazioli, Mary A.
Fazzano, Anthony R.
Feinberg, Abraham A.
Feinberg, Jacob M.
Feinberg, Paul L.
Feirstein, Isadore
Feldman, Gertrude
Feloney, Joseph J.
Fenn, Francis T.
Fenn, J. Lincoln
Fenton, Catherine M.
Ferris, Miriam I.
Fette, N. Isabelle
Feuerbach, George W.
Fine, Max R.
Fineberg, Morris W.
Fink, Nathan
Finlay, Kenneth W.
Finnegan, Joseph F.
Finnegan, P. A.
Finnie, John
Fiorita, Daniel M.
Fischer, Martin
Fisette, Edmond G.
Fisher, G. Burgess
Fisher, H. F.
Fisher, Philip G.
Fishman, Jeanette
Fitzgerald, Alice M.
Fitzgerald, Gerald B.
Fitzgerald, Irene
Fitzgerald, John J.
Fitzgerald, Rose C.
Fitzpatrick, Catherine
Flamion, Leo P.
Foley, John D.
Foley, Joseph P.
Fon Eisen, Victoria L.
Fontane, Arthur
Forastiere, Felicia M.
Ford, Jessie Alexander
Fortin, John J.
Forward, John F.
Foster, Lenore Cady
Fowler, Evelyn G.
Fox, Catherine E.
Francis, Ethyl M.
Francis, Frank A.
Francis, James R.
Francis, Percy
Frankel, Eugene G.
Franklin, Bernard
Frechette, Paul E.
Freeman, Carrie H.
Freiman, Harold
French, Clarence A.
Fredz, Albert J.
Friedman, Pearl E.
Frost, A. E.
Fryer, William J.
Fulner, Irene C.
Furnivall, George G.
Gaal, Frederick M.
Gager, Elizabeth A.
Gaghan, Robert J.
Galbray, Mary P.
Galin, Isadore
Galin, Julius L.
Galla, Mary DeVoy
Gallivan, T. F., Jr.
Gann, Samuel
Gannon, Raymond L.
Ganz, Harry A.
Garner, Bernard
Garrity, Sarah B.
Garvey, Catherine L.
Garvey, John J.
Gaughan, Anne
Gay, Grant E.
Gay, Marion
Gaynor, William F.
Geiger, Otto
George, G. J.
Ger, Leah
Gernrich, Charles
Gerrity, Florence L.
Gidman, Henry B.
Gidman, Richard F.
Gillane, Edward P.
Gilman, George H., Jr.
Ginsberg, Louis
Gionfriddo, Paul S.
Giorgio, Nellis P.
Gipstein, Harry I.
Glass, Elie
Glass, Manuel
Gleason, Eleanor
Globman, Benjamin
Glynn, William F.
Gocher, Frank S.
Godfrey, Mary A.
Goeben, Charles W.
Goethner, Albert E.
Goggin, John D.
Goken, Janet C.
Gold, Sydney
Goldberg, Abraham
Goldberg, David H.
Goldberg, Henry J.
Golden, Julius
Goldenberg, Joseph
Goldenbloome, Henry S.
Goldfield, Max
Goldfield, Meyer
Goldin, Joseph
Goldstein, Alma
Golub, Morris E.
Goodberg, Paul T.
Goodell, E. W.
Goodman, Julius
Goodrich, Ernest S.
Goodspeed, Casper H.
Goodwin, Charles A.
Goodwin, Francis 2nd
Goodwin, James L.
Gordon, George
Goss, John J.
Gottlieb, David
Gouger, Veronica A.
Gould, Samuel
Gozzo, Joseph M.
Grady, Mary D.
Grande, Santo
Granstein, Edith A.
Grant, A. W.
Grant, Lillian G.
Grant, Mary B.
Grant, Rufus C.
Grasseler, Angelina
Graziadei, Rose M.
Greeley, Joseph A.
Green, Gerarda G.
Green, Gladys P.
Green, Margaret M.
Greenbaum, Pauline
Greene, Armond S.
Greenwald, Leonard J.
Greer, Dorothy
Greiner, Max A.
Griffin, Frank D.
Griffin, Nora M.
Griffin, Raymond W.
Griska, G. J.
Griska, Pearl J.
Gross, Charles Welles
Gross, Spencer
Grossman, David
Gubbins, Robert M.
Guerra, Peter
Gunning, Ethel C.
Gunning, John S.
Gunning, Mary E.
Gurian, Nathan L.
Gutt, Bette S.
Haber, Edward D.
Hagberg, Lillian E.
Hale, Anderson, Jr.
Haller, George
Halliday, G. W., Sr.
Hamblett, Francis R.
Hamel, Florence P.
Hamilton, Olga M.
Hancock, Helen L.
Handel, Helen C.
Handler, Morris H.
Hanrahan, George F.
Hansen, Harriet J.
Hansen, Theodore L.
Hardie, Mary A.
Harger, Ralph A.
Harrington, Joseph W.
Harrington, L. W.
Harris, Leon

*Hartford, Cont.*
Harris, Mary K.
Harris, Morris A.
Hart, Owen S.
Hartford, June S.
Hartzmark, C. B.
Harvey, Faith H.
Harvey, Helen M.
Haviland, Winthrop A.
Hawkins, Lora C.
Hawkesworth, William
Hawley, E. Kenwood
Hayes, John J.
Hazen, Maynard T.
Heald, Charles H.
Healey, Arlene E.
Healey, Bessie J.
Healey, Esther M.
Healy, Francis E.
Healy, Joseph R.
Heath, Charles L.
Hebor, Andrew J.
Hellberg, Mildred
Henahan, Ann P.
Henderson, Kenneth L.
Henderson, Lillian E.
Heneghan, Anne N.
Henry, James B.
Henry, John Arthur
Hensen, Alice V.
Herman, Albert L.
Herman, Irving I.
Hernandez, Grace
Herrup, Nathan
Hess, Margaret M.
Hewes, Thomas
Hickey, Raymond P.
Higgins, Lena B.
Hill, Eleanor M.
Hilliard, William J.
Hillman, Celia
Hine, Harry C.
Hine, W. Everett
Hines, George F.
Hinman, Florence
Hodgman, Lyman A.
Hoffman, Aaron
Hoffman, Bernard
Holcomb, Carlos S.
Holcomb, Morgan E.
Holcombe, Harold G.
Holden, Henry P.
Holden, W. J.
Hollister, Harry B.
Honiberg, Aaron D.
Honiberg, Edward
Hopfer, Edwin P.
Hopkins, Effie Leath
Horan, Kiernan J.
Horn, Augustus S.
Hornstein, Frances F.
Houghton, Lillian R.
Houseman, Robert C.
Howard, Jane K.
Howard, Latham B.
Howarth, Percy N.
Howe, Horace S.
Howell, Henry C. F.
Hubbard, Herbert F.
Hudgins, Helen H.
Hughes, David E.
Hull, Laura Frances
Hume, Edward M.
Hunt, Henry H.
Hunter, Alice A.
Hunter, Robert
Hurewitz, Aaron
Hurowitz, Rose
Hurst, Wilhelmina
Hurwitz, Louis S.
Hurwitz, Nathan
Hurwitz, Paul P.
Hurwitz, Raymond
Hussey, Michael J.
Hurchinson, Raymond
Hyde, Alvan Waldo
Hyde, J. Herbert
Hynes, Katherine M.
Ierardi, Vincent
Jackson, Charles W.
Jackson, Elizabeth A.
Jackson, M. Orvid
Jacobs, Harry
Jacobson, David J.
Jacobson, Katherine
Jacobson, Samuel
Jefsen, Florence V.
Jenkins, Samuel M.
Jennings, William M.
Jensen, Helen B.
Jeppeson, Arthur H.
Johnson, Arnold E.
Johnson, Barbara A.
Johnson, Edna D.
Johnson, Eleanor
Johnson, Elizabeth J.
Johnson, Harry E.
Johnson, Martha
Johnson, Mary A.
Johnson, Paul W.
Johnson, Rhoda E.
Johnson, Sidney M.
Johnson, Viola S.
Jones, Beatrice M.
Jones, Charles T., Jr.
Jones, Henry L.
Jones, Thomas W.
Jordan, Dmytro
Jordan, Helen M.
Joseph, George E.
Joy, John W.
Joyner, Alice S.
Juliano, Daniel J.
Juliano, James J.
Jurman, Betty
Kalin, Normand R.
Kallaugher, Fulton R.
Kane, Edward M.
Kane, Hazel P.
Kane, Irene
Kane, Mary C.
Kane, Sadie C.
Kanter, Nathan
Kaplan, David
Kaplan, Morris
Kaplan, Samuel N.
Karlson, Helen J.
Karn, Martin F.
Karno, Philip
Karsky, Josephine M.
Karwacki, Ladislaus A.
Katten, Myron
Katz, Abraham A.
Katz, David M.
Katz, Louis Y.
Kaufman, Albert S.
Kaufman, Ezra Jerry
Kaufman, Irving L.
Kaufman, Isaac L.
Kavanek, Henry V.
Kazarian, S. J.
Keast, Edwin R.
Keefe, Raymond A.
Keegan, Katherine
Keen, Frances I.
Keirstead, William O.
Keller, David
Kelley, Arthur V.
Kelley, Helen E.
Kelly, Kathleen
Kelly, Thomas J.
Kelly, William M.
Kennedy, Irvine D.
Kennedy, Joseph P.
Kennedy, Katherine D.
Kennedy, Margaret J.
Kennedy, Robert J.
Kennelly, F. A.
Kenneson, Ralph G.
Kenney, Peter B.
Kenny, Teresa M.
Kent, Lilliam L.
Kent, Natalie W.
Kenyon, Harold M.
Kersey, Margaret I.
Kindser, Harry
King, Bernard H.
King, Harry A.
King, Therese R.
Kingsbury, Ruth M.
Kleinman, Harry H.
Kleinman, Leo
Kleiman, Sam
Kline, Pauline
Kneeland, William A.
Knox, James W.
Komar, Stella V.
Korzennik, Bernard
Kosoff, Louis
Kostin, Barney
Kotrady, Sonia N.
Kramer, Simon
Kraus, K. Bingham
Krause, Charles E.
Kronfeld, Rose G.
Kuckel, Louis J.
Kulik, Stella H.
Kummel, Bernhard H.

*Hartford, Cont.*
Kurland, Harry
Labeskis, Josephine H.
Labesky, Anthony V.
LaBombard, Joseph H.
LaBombard, Mildred E.
Ladish, J. E.
Laird, James S.
Lamb, Florence P.
La Mont, Lillian D.
Lancaster, James J.
Langenauer, David
Lankton, Warren C.
Lantieri, Ceasar
Lapenne, Alfred
Lapenta, John B.
Lapenta, Rocco A.
Laraia, Francis B.
Larman, Julius E.
LaRosa, Paul A.
Larson, Carl O.
Latamore, Ruth
Lathrop, Millie Hosley
Lauretti, Carl A.
Lavenberg, Milton
Lavin, Paul
Lazinsk, Harry
Leahy, Helen A.
Leary, Mary H.
Leavitt, Betty
Leavy, Samuel A.
Leavy, Thomas F.
LeConche, Michael D.
Ledoux, Francis J.
Lee, Ann M.
Lee, John B.
Leibert, Manuel M.
Leith, A. C. J.
Lenehan, Thomas F., Jr.
Lepard, Kathleen C.
Lerner, Maxwell E.
Levine, Irving
Levinson, Peter
Levy, Adeline
Levy, Kathryn D.
Levy, Ruth
Lewis, Frederick E.
Liebewein, Emil J.
Liebewein, Margaret F.
Lillie, Mae J.
Lindsey, T. Clay
Linnane, William A.
Lipsky, Emma N.
Litchman, Ralph P.
Lombard, Michael F.
Long, Margaret Lawler
Loomis, Katherine R.
Lotz, Ruby Allen
Lounsbury, Elmer H.
Lovett, James H.
Lubin, Jeannette
Luckingham, Gladys E.
Lusk, George L.
Lynch, John E.
Lynch, Joseph C.
Lynch, Walter L.
Lyon, Eunice M.
McAlenney, Edward J.
McAveigh, F. G.
McCabe, Edward J.
McCarthy, Daniel J.
McCarthy, Donald C.
McCarthy, Mary A.
McCarthy, Teresa K.
McClure, John H.
McCone, Henry E.
McCook, Anson T.
McCourt, James F.
McCourt, Mary A.
McCrone, Isabel M.
McDonough, William J.
McGillicuddy, F. H.
McGoldrick, Julia J.
McGonnell, Christine
McGurkin, Mary E.
McIntosh, Edna S.
McIntosh, Margaret T.
McKeon, Elizabeth A.
McNally, James E.
McNamara, Elizabeth M.
McNutt, Elmer E.
McTeague, Helen
Macdonald, Frances A.
MacDonald, Philip D.
MacGlashan, Edward G.
Mack, Elizabeth R.
Mackay, Helen C.
MacKenzie, Malcolm F.
Mackey, Olive E.
Mackinnon, A. George
MacManus, Curtis K.
Macora, Stanley A.
Madaus, Bernadette
Magee, Walter J.
Maher, James B.
Mahon, Joseph F.
Mahoney, Daniel J.
Mahoney, H. Beatrice
Majewski, Anthony J.
Malley, David J.
Malley, Lillian L.
Malmquist, Elin
Malone, Earl F.
Manaker, Aaron B.
Mandell, George M.
Mandell, Molly Eager
Mandell, William
Mandy, Robert
Manternach, Bruce
Marascia, Sara
Marcello, David E.
Marcus, Charles G.
Margeson, Charles F.
Margolis, Louis
Markman, Ethel M.
Markman, Rose
Marks, Thomas J., Jr.
Mars, Mary J.
Martin, Helene M.
Martindale, Roy W.
Martino, Joseph
Martinson, Bror T.
Martinson, Robert H.
Marzano, Emil L.
Marzano, Godfrey P.
Maschin, Marian I.
Mastaglio, George W.
Mastriforte, Alfred G.
Matthewson, Oliver W.
Mattus, Mary N.
Matzkin, Sylvia S.
May, Irving F.
Mehegan, Daniel F.
Mell, Saul
Mellen, Alta M.
Melluzzo, Michele
Mercadante, Edna Mae
Merkin, Harry J.
Merkin, Thomas
Merlino, Annetta M.
Metzger, James A.
Meunier, Bellerose
Meyer, Katchen W.
Mezochow, Stella K.
Middleton, J. Grover
Millard, Edna
Millard, R. C.
Miller, Charles H.
Miller, James G.
Miller, Kathleen O.
Miller, Mae
Miller, Olga
Miller, Robert D.
Minor, Melvin M.
Mirkin, Samuel H.
Miska, George
Miskill, Mollie A.
Mitchell, Drusilla P.
Mitchell, Helen M.
Mitchell, Margaret S.
Moloney, Kathlyne E.
Monahan, Ann M.
Montano, Felix
Montano, Robert E.
Montgomery, Everett F.
Montgomery, Florence E.
Montgomery, Loretta
Mooney, Edward G.
Moquin, Edward L.
Moran, John F.
Moreau, Alfred C.
Moriarity, Francis E.
Morin, Christine T.
Morris, Helen H.
Morrison, Carol A.
Morrison, George E.
Morrissey, W. T., Jr.
Morrow, Herbert W.
Morse, Marjorie
Mortensen, Einer A.
Moseley, David
Moses, Louis
Mosesson, M. Robert
Mosesson, Solomon
Moss, R.
Mouyios, Esther
Mowry, Auria S.
Moylan, Raymond J.

*Hartford, Cont.*
Moylan, William J.
Muisener, Bertram L.
Muisener, Madge
Mulcahy, John J.
Mulcock, Ellen E.
Mulligan, William J.
Mulready, James P.
Mulready, Joseph F.
Munford, Charlene F.
Munley, Catherine
Murphy, Frederick W.
Murphy, John J.
Murray, Francis P.
Murray, George F.
Murray, Grace C.
Muzio, Joseph M.
Myres, Harry H.
Naboicheck, Irma
Nagle, Jane M.
Namnoum, Joseph P.
Naulty, Virginia E.
Nauman, Frederick H.
Naumowitz, Josephine
Naylor, James H., Jr.
Naylor, Muriel A.
Neiman, Raymond J.
Neivert, Henry A.
Nelson, Ernest G., Jr.
Nelson, Eva A.
Nelson, Gladys G.
Nelson, Virginia L.
Netherwood, Stella H.
Newman, Charles
Newton, Irene E.
Nezames, Balles T.
Nichols, Frank M.
Nickerson, Elizabeth C.
Nielsen, James R.
Noble, Kenneth B.
Nolan, Daniel T.
Nolan, Elton T.
Nolan, Thomas F.
Nordstrom, Ruth M. K.
Norene, Dorothy L.
Norling, Roger C.
Norman, Rosalind R.
Norton, Edward E.
Nunes, Henry A.
Nyez, Estelle F.
O'Brien, Edmund J.
O'Brien, Elizabeth G.
O'Brien, James
O'Brien, Jeremiah F.
O'Brien, John J.
O'Brien, Joseph P.
O'Brien, Mary A.
O'Brien, Mary V.
O'Brien, William J.
O'Callaghan, Jerome H.
O'Connell, Christina C.
O'Connell, John P.
O'Connell, M. Beatrice
O'Connor, Abigail M.
O'Connor, D. P.
O'Connor, Helen
O'Connor, Margaret M.
O'Connor, Thomas W.
O'Connor, William F.
O'Donnell, Arthur A.
O'Dowd, C. M.
O'Dwyer, John F.
O'Hurley, Mary E.
O'Keefe, Charlotte M.
Okerfelt, Gustave E.
Olcott, Arthur W.
Olcott, Frank L.
Oliva, Mildred
O'Loughlin, John J.
O'Mara, Harold J.
O'Meara, Edward W.
O'Neil, Catherine P.
O'Neil, Mary E.
O'Neil, Patrick J.
O'Neil, R. A.
Oppenheimer, Ann Ruth
Orenstein, Sam
Orman, Clayton C.
Orsini, Fuldo
Osterlund, Mabel J.
Outland, Arline F.
Packtor, Edward
Paine, Josephine S.
Pallotti, Francis P.
Pallotti, Philip F.
Palm, Eimar W.
Paluch, Michael
Pandolfe, Frank
Parisi, Joseph
Parker, Albert L.
Parker, Emerson J.
Parker, Grenville M.
Parker, Harriett L.
Parker, Louise D.
Parr, James C.
Parsons, C. Norton
Parsons, Grace E.
Parsons, John C.
Pasternack, Belle M.
Pastore, Adolph
Patterson, M. E.
Pearl, Louis A.
Peck, Edgar B.
Pelletier, Paul E.
Peltz, David
Penrose, William R.
Perednia, Mildred R.
Perrett, Emily W.
Perretta, Mary Frances
Perry, Adelaide M.
Petersen, Albert C.
Peterson, Evelyn V.
Peyton, Agnes J.
Pfeiffer, Paul F.
Pickel, Anna M.
Pierce, Anna H.
Pierce, Dwight A.
Pierce, Nathan C.
Pike, Anne C.
Pinsky, Irving
Pitz, Florence M.
Plaut, Leon S.
Podnetsky, Samuel
Polanski, Anna M.
Polman, Bernard T.
Poltenson, Connie S.
Ponticelli, Yvette
Popielarzyk, Walter J.
Poulin, Martha M.
Powell, Wilton H.
Pratt, Edwin B.
Prendergast, George J.
Preneta, Frances S.
Presta, Joseph J.
Prete, Charles A.
Pribyson, Stanley J.
Proccacino, Frank J.
Proller, Ida Sykes
Pulver, S. J.
Purrington, Wilbur
Purves, John R.
Pushe, Frances K.
Quinn, Lillian F.
Quinn, John J.
Radom, Sylvai C.
Radville, Isadore J.
Raffel, Clarence M.
Ragatsky, I. Samuel
Ramage, A. P., 2nd
Ramsdell, Thomas Y.
Randall, Edna M.
Randazzo, Rose E.
Ranzoni, Libera L.
Raphael, Edward
Raphael, William
Rapport, R. Rueben
Raymond, Elizabeth M.
Read, Ralph D.
Readdin, Parker J.
Reader, Harold L.
Reardon, Margaret M.
Reardon, Margaret M.
Reardon, Paul M.
Reid, Homer
Reiner, William A.
Reinhardt, G. Harold
Reitz, Herbert N., Jr.
Resnick, Lester
Reuben, David N.
Reynolds, Leonore W.
Rhodes, James E.
Ribicoff, A. A.
Ricco, Angeline D.
Rice, Dorothy
Rich, Joseph A.
Riddell, Herbert H.
Rigby, Crofton A.
Righenzi, Paul
Rigney, Helen M.
Ring, Joseph P.
RisCassi, Leon
Ritchie, Marion Youell
Robin, George
Robin, Samuel
Robinson, Barclay
Robinson, Lucius F., Jr.
Robinson, Sol
Robinson, W. G.

*Hartford, Cont.*
Roe, Arthur A.
Rogers, Henry J.
Rogil, Mildred D.
Rogow, George
Rohan, Joseph P.
Rohrer, Fred C., Jr.
Rome, Albert M.
Rosen, Charles
Rosenbaum, Jacob
Rosenberg, Blossom F.
Rosenberg, Seymour
Rosenfeld, Louis B.
Rosenfield, Burton B.
Rosenfield, Howard L.
Rosenfield, Max
Rosenthal, William
Ross, Herbert A.
Ross, Ruth
Roth, Julius
Rothauser, Elizabeth M.
Rothschild, Elsie
Rothwell, Rupert
Rourke, Clifford C.
Rousseau, J. Ernest
Rowley, Clayton W.
Royce, Rowland
Rubin, Lillian S.
Rubinow, George E.
Rudolf, Hyman
Rudy, Joseph
Rulnick, Maxwell E.
Rundbaken, Frederick J.
Rushlow, Donald J.
Russell, Thomas W.
Ryan, Gertrude I.
Sabin, Margaret H.
Sagarino, Rocco M.
Sage, Arthur L.
Sancho, Francis
Sandler, Celia
Sandler, Ruth H.
Sanford, C. E.
Santangelo, Concetta L.
Sanzo, Donald N.
Sattar, Samuel
Sauer, Evelyn M.
Saunders, Albert E., Jr.
Saunders, Leora
Saunders, Louise A.
Savitt, Max M.
Saxton, Lyman J.
Sayers, M. Elsie
Scanlon, Mary E.
Schaefer, Louis W.
Scharr, David B.
Scharr, Nathan G.
Schatz, Julius B.
Schatz, Nathan A.
Schechtman, Allen A.
Schechtman, Lillian
Scherwer, Martha M. F.
Schoen, Herbert P.
Schorer, Brinton T.
Schulman, Benjamin Z.
Schultz, Andrew J.
Schuman, David H.
Schumm, Martha S.
Schwalm, Elmer F.
Schwartz, Bernard E.
Schwartz, Gertrude
Schwartz, Mildred M.
Schwartz, Philip
Schwartz, Rose Novick
Schweitzer, Herbert J.
Schwolsky, Harry
Scoville, Morton W.
Scribner, Donald H.
Seeley, Frederick H.
Segda, Thaddeus T.
Segerson, Alice L.
Seide, Ralph
Sekys, John
Seles, E. H.
Sellen, Benjamin
Selterman, Maurice M.
Senatro, Frank J.
Seymour, Clarence W.
Seymour, Melvin C.
Shapiro, Irving
Shapiro, Julius S.
Shapiro, Shirley R.
Shaughnessy, James W.
Shea, James F.
Sheard, Lester J.
Shechter, Aaron
Sheeley, Mary C.
Sheketoff, Charles J.
Sheridan, Philip J.
Sherry, Evelyn
Sherwood, Ellen C.
Sherwood, Wilbur S.
Shiembob, Henry R.
Shimkus, Charles M.
Shipman, Arthur L., Jr.
Shipman, Edna R.
Shoaf, Helen K.
Shubert, Francis H.
Shulman, Albert
Sickinger, Esther C.
Sidrane, Estelle H.
Siegel, A.
Silverman, Anna
Silverman, Charles L.
Silverman, Irving S.
Simboski, Florence
Simons, Benjamin C.
Simpson, Frank T.
Sind, Hyman G.
Singer, Joseph
Singleton, Edward S.
Sipples, Edward J.
Skinner, Harold B.
Skinner, Roberts K.
Sklar, Rubin
Slattery, Helen V.
Sloane, Fred T.
Slobodien, David B.
Slossberg, Herman A.
Smith, Albert D.
Smith, Allan K.
Smith, Charles E.
Smith, Clara B.
Smith, Clarence L.
Smith, Cyril K.
Smith, Douglas T.
Smith, E. J.
Smith, Edwin A.
Smith, Eugene D.
Smith, F. C.
Smith, Fay
Smith, George Q.
Smith, George W.
Smith, Harriet S.
Smith, Lyman E.
Smith, Michael D.
Smith, Olcott D.
Smith, Rachel
Smith, Willis M.
Snyde, Edward J.
Soifer, Philip
Sokoll, Yale
Solomon, Abraham
Solomon, Lena Weiner
Solomon, Rosalind
Sopelak, Frances M.
Spatafora, Salvatore
Speirs, Marion A.
Spencer, Herbert
Spiro, Milton H.
Spivak, Robert H.
Spodick, Frank
Stachelski, J. K., Jr.
Stack, Anna M.
Staeth, Elizabeth M.
Stahl, Leo E.
Stavola, James D.
Stavola, Rose Marie
Stedman, Charles E.
Stedman, Harold G.
Stein, Elliott K.
Stephenson, E. B.
Sternberg, John A.
Stevens, J. S.
Stewart, Flora M.
Stewart, Helen
Stewart, John H.
Stickles, Florence C.
Stiles, Arthur N.
Stock, Howard R.
Stolper, Maurice
Stoner, George J.
Strammiello, Donato A.
Strauch, Harold
Strauss, Helen V.
Stremlau, Karl R.
Stuhlman, Frank
Stumbrowski, James J.
Sudarsky, Charles
Sudarsky, John
Sudarsky, Matilda
Suisman, Jacob I.
Sullivan, Edward C.
Sullivan, James C.
Sullivan, Joseph J.
Sullivan, Mary E.
Sullivan, Mary E.
Sullivan, Matthew F.

*Hartford, Cont.*
Sumner, Jeanette
Surabian, Kenneth M.
Surowiec, Viola L.
Survol, David I.
Survol, Evelyn
Swaller, Zelda
Taksar, Rose
Talarski, Joseph J.
Tamburine, Sylvia P.
Tapley, Loring M.
Tarbox, Wilbert I.
Tarcha, Eva V.
Taylor, Beatrice E.
Taylor, Ernest S.
Teller, Frances
Tench, Ethel I.
Testa, Laura C.
Tetrault, Henry F.
Thaler, Fred
Thomas, Phyllis E.
Thompson, G. Y.
Tierney, Mary N.
Tirelli, Alphonse
Tobin, Helen S.
Tofeldt, Helene V.
Tommasoni, Josephine E.
Toomey, Anna V.
Toro, Amalia M.
Torrant, Edward A.
Torrant, Marguerette B.
Tracy, Bertha M.
Trapani, Salvatore A.
Trifiro, James G.
Tripp, George R.
Tuber, Myer
Tulman, Nathan
Turkington, Louise
Twiss, Ernest B.
Uliano, Mary Margaret
Ulrich, Helen G.
Upton, E. L.
Urbanec, Margaret L.
Utley, Marion
Utley, Roland J.
Van Ausdall, Richard
Van den Ouwelant, W. S.
Vania, Marie J.
VanOudenhove, John O.
Vaughan, Augustine T.
Verilli, Thomas A.
Vogel, Nathan
Volpe, John B.
Volpe, Paul
Wadsworth, J.
Wagline, Walter
Wagner, Ralph H.
Wailer, Lillian J.
Waldau, Max
Walker, Herbert
Wallace, Anna E.
Wallace, Mary McGrath
Walsh, D. Courtney
Walsh, Mary M.
Walsh, William J.
Ward, Alice
Ward, C. Kenneth
Ward, Harry J.
Wardinski, Helen E.
Warfield, Lyndell S.
Warner, Ruth Donelson
Warner, William H.
Warren, Frederick A.
Warren, Samuel A.
Wasiewicz, Blair A.
Waszkelwicz, Joseph
Waterhouse, Oliver S.
Waterman, Edgar F.
Waters, John E.
Watras, Michael J.
Watson, Elizabeth V.
Watson, George I.
Webster, Edward S.
Webster, Jennie L.
Wechsler, S.
Weeks, Margaret
Weiner, Maurice
Weinstein, Herman
Weinstein, Irving Iver
Weinstein, Jack
Weinstein, Joseph
Weinstein, Marvin
Weinstein, Paul H.
Weisburd, William
Weisenberg, Edward J.
Weisenberg, Harry
Welch, Anna D.
Wellcome, Esther A.
Wells, Lois M.
Wells, Marshall S.
Wells, Ralph O.
Welsh, John E.
Welson, Milton
Wentworth, Ralph E.
Wertheim, Max A.
Wessell, Francis
Wetstine, Raymond G.
Wexelstein, Bertha
Whaples, Albert D.
Whaples, Heywood H.
White, Mary A.
White, Roland J.
Wiechec, Leon F.
Wilcox, Jane B.
Wilder, Stanley E.
Wiley, Lela M.
Willard, Olive T.
Williams, Charles C.
Williams, G. E.
Williams, J. Harold
Willoughby, Marion C.
Wilson, Albion B.
Wilson, Arthur V.
Wilson, Justin K.
Wilson, Leslie D.
Wilson, Marguerite F.
Winokur, Abraham
Winslow, Robert A., Jr.
Winter, Carl O.
Winter, Selina Lee
Winterhalder, Lilian S.
Wise, Allan L.
Wiseman, Ralph H.
Wohlgemuth, G. M.
Wood, Eleanora E.
Woodcock, Frederick F.
Woodhouse, David R.
Woodmansee, L. E.
Woodruff, Anna B.
Woods, Alice R.
Wortman, Edith
Wren, Raymond F.
Wright, Helen H.
Yacavone, Anthony L.
Yale, Charles M.
Yates, Louise A.
Yee, James Wee
Youell, W. J.
Young, Richard E.
Yudowitch, Pearl L.
Yudowitch, Reuben
Zacher, L. Edmund
Zarraro, Michael R.
Zera, Helen C.
Ziemba, Joseph P.
Ziff, Winifred R.

*Hartland*
Emmons, Mary S.
Pasquariello, Amelia
Ransom, Mary E.

*Harwinton*
Denehy, Marjorie
Klein, Bettie Lou
Rood, Charles E.

*Hebron*
Baumberger, Freda E.
Burton, Samuel
Dunham, Laura H.
Getchell, Ella B.
Glazer, Mildred
Semel, N. Tully
Zeleznicky, Janet

*Huntington*
*see Shelton*

*Kent*
Bull, Ralph W.
Elliott, William
Farley, Edward T.
Leonhard, Otto J.
McDowell, Allan
McKillop, Margaret K.
Watson, George W.

*Killingly*
Anderson, Walter
Back, Harry E., Jr.
Bailey, Frank J. G.
Bard, Sidney W.
Barstow, Grace D.
Blumenthal, Nathan
Bodo, J. Leo
Bonneville, A. A.
Bouliane, Fleurette

*Killingly, Cont.*
Buffington, Kenneth E.
Bussiere, Arthur
Bussiere, Joseph A.
Caron, George R.
Chabot, Arthur
Clarie, T. Emmett
Clark, Breckinridge T.
Clarke, Victor J.
Cunneen, Edward F.
Darbie, Elbert L.
Dascoli, Anthony F.
Dearington, Searls
Delaney, Lawrence J.
Downs, Leslie M.
Dumas, Leo P.
Du Pont, Albenie W.
Dyson, Ernest
Eyers, Roy E.
Forcier, Valmore H.
Franklin, Howard G.
Gagnon, J. Victor
Gamache, Teresa E.
Gauthier, Lila C.
Gingrass, Napoleon P.
LaBelle, Dolores
Lamb, Raymond H.
Leeburg, Harry A.
McKeone, George T.
Macomber, Arthur C.
Magoon, Harry E.
Mailloux, M. T.
Mayhew, Raymond W.
Moore, Allegra A.
Panteleskos, Chicoula
Parsons, Gardner N.
Phelan, Agnes M.
Reeves, Norman A.
Reimer, William W.
Starkweather, David B.
Vadas, Andrew
Viens, Leo H.
Wilbur, Edward B.
Woisard, Louis A.

*Killingworth*
Chittenden, Mary A.
Heser, Bertha G.

*Lebanon*
Abell, Sarah L.
Boothby, Verson M.
Hackett, Kieran J.
Himmelstein, Zelda
Jones, Sherwood A.

*Ledyard*
Bromley, Florence E.
Colver, Courtland E.
Holdridge, Carl H.
Morrison, Mabel
Pfannenstiel, A. J.
Richmond, George S.
Stevens, Vesta

*Lisbon*
MacCluggage, Edith B.
Weller, George W.

*Litchfield*
Ackerman, J. Russell
Baldwin, Dorothy
Baldwin, Katherine
Beach, William M.
Boyd, Margery
Clark, F. North
Conlon, Ethel V.
Conlon, Frank J.
Daniels, Katherine
Deacon, Hilda M.
Dempsey, Theresa
Dingwell, Eva T.
Fair, Sterling J.
Foord, William M.
Gay, Susan B.
Gulliver, Richard B.
Hotchkiss, Katherine T.
Hubbard, Charles H.
Hudson, Walter
Hunt, Fernie W.
Kane, Melville S.
Kilgus, Helen M.
Lautier, Roger Alfred
Layton, Willard A.
Leithiser, Gladys C.
Marvin, Maybelle J.
Monroe, Seth J.
Morey, Arthur C.
Murphy, George J.
Ongley, Roberta
Osborn, Everett C.
Peck, Donald K.
Roy, Marcel D.
Ryan, Agatha
Sepples, John W.
Sepples, William W.
Switzer, Florence E.
Thoms, Katherine L.
Tobin, M. Berenice
Weir, Ann K.
Wellnitz, Emma D.
Williams, Thomas D.
Yarnell, Catherine C.

*Lyme*
Marvin, William

*Madison*
Ashbee, Anna M.
Chittenden, David D.
Clark, Jay H. P.
Clark, Jeannie E.
Darling, Katharine W.
Gentry, Mae A.
Hall, Athailya
Harris, Augusta S.
Hull, Anna F.
Hull, William S.
Jones, W. Ford
Moffatt, Anna L.
Neely, Clara S.
Owen, Harry H.
Peery, Gordon E.
Rindge, Howard B.
Scranton, William L.
Seaman, Allen I.
Tefft, Gertrude S.
Whedon, Herbert S.

*Manchester*
Ahlers, Anne J.
Allen, John R.
Alvord, Harold C.
Anderson, Clarence H.
Astley, A. W.
Bailey, Theresa N.
Banks, Charles A.
Barbato, Charles A.
Barlow, Malcolm W.
Barry, Michael J., Sr.
Beach, Dana G.
Beebe, Pauline M.
Beechler, Sherwood A.
Behrend, Albert E.
Bennett, Howard W.
Bengtson, William G.
Benson, Florence A.
Benson, Florence E.
Blanco, Raymond D.
Boggini, Vincent A.
Boland, Richard S.
Borst, Evelyn L.
Borst, George F.
Botticello, Mary
Bowers, Raymond R.
Boyce, Robert J.
Brewer, Bernice N.
Brown, Donald R.
Brown, Thomas R.
Bulla, Sarah E.
Bunzel, Charles H.
Burdick, Clifford E.
Burdzil, Nellie B.
Bycholski, Bruno
Bycholski, Walter
Byorklund, Howard W.
Camposeo, Edwina
Caron, Florence D.
Carrier, Helen
Carter, Richard T.
Carter, Walter A.
Cervini, Paul
Cheesman, G. I.
Cheney, Neal A.
Church, Minnie
Clampet, Alice A.
Clarke, Edgar H.
Clarke, Thomas K.
Clough, Agnes B.
Cole, Mabel C.
Colton, Walter E.
Cooper, Raymond E.
Cooper, Robert L.
Crough, Ethel I.
Cunliffe, Arthur W.
Dalton, Marie C.

*Manchester, Cont.*
D'Avanzo, Anthony J.
Davies, Colin V.
Decker, Horace T.
DeCormier, George F.
DelMastro, Daniel J.
Dennison, Robert C.
DeSimone, Emma R.
Deyo, Donald E.
Dumas, J. Douglas
Dwire, Margaret R.
Eldredge, B. F.
England, Cecil W.
Fay, Frederick W.
Ferguson, Thomas
Fitzgerald, Janet
Fogg, Gordon G.
Foord, William J.
Ford, Walter T.
Foster, Lucius M.
Fountain, Lawrence A.
Friend, Clifford S.
Gee, Mabel H.
Gilmore, Gladys K.
Gordon, Robert J.
Gorman, Robert J.
Grant, H. Olin
Graziadio, George L.
Gryk, Estelle B.
Gryk, Wesley C.
Gustafson, Clara D.
Gustafson, Clarence H.
Hagedorn, Raymond E.
Haggerty, Mary C.
Hale, May E. T.
Hall, Margaret P.
Hanson, Doris B.
Hathaway, Robert E.
Hathaway, Russell B.
Hayford, John E.
Hazen, Ruby W.
Herrick, Earl
Hill, Frances H.
Holbrook, H. A.
Holden, Bertha
Holl, Edward J.
Holland, Anna C.
Hollister, Charles W.
Holmes, Leon O.
Holmes, Mark
Horvath, Dorothy M.
House, Charles S.
Hulbert, Harriet S.
Hyde, William S.
Ingraham, Vincent W.
Jarvis, Hilda L.
Jenack, Eris Carlson
Jenney, John L.
Jensen, John
Johnson, Eva M.
Johnson, Raymond A.
Karlsen, Mary M.
Kelly, Bernard E.
Kissman, Emily M.
Knofla, Arthur A.
Krasenics, Edward W.
Krol, Clarence J.
Kuligowsky, Dorothy
Kutz, Estella
LaFlamme, Marguerite
Lappen, John H.
Lashinske, A. F.
Leclerc, Walter N.
Leese, Harold J.
Leggett, Herbert J.
Leroux, Edgar A.
Lewis, Richard R.
Lingard, Ronald
Linter, Frank P.
Lupien, Elizabeth A.
Lutton, Florence C.
Lyons, John E.
MacNeely, Joseph W.
Madden, Alice M.
Mahoney, Raymond D.
Manning, Frederick R.
Marte, Louis H.
Maxwell, Thomas R.
McComb, R. W., Jr.
McCormack, William J.
McKay, J. W.
McKinney, Everett T.
McKinney, Herbert J.
Michelson, Mitzi L.
Miner, Mary E.
Mitchell, Selim F.
Molloy, Olympia M.
Moore, Everett E.
Moriarty, Matthew M.
Moseley, Bertie
Mosler, Sidney
Murphy, Edward J.
Murphy, Elsie L.
Murphy, Thomas E.
Muske, Violet
Nelson, David H. W.
Norton, Elizabeth J.
Norton, Minnie G.
Olcott, Willard E.
Pagani, Aldo
Pedemonte, Esther M.
Piper, Donald G.
Post, Richard W.
Prentice, Dorothy H.
Prior, J. T.
Reed, Leona L.
Reynolds, Jessie M.
Rice, Elmer F.
Richmond, Helen I.
Robb, Herbert W.
Robinson, William J.
Rohan, Earle S.
Rohan, James J.
Rollason, Thomas E.
Ronca, Josephine
Rother, Florence C.
Rothschild, Alexander L.
Roy, Ernest A.
Royce, Edward M.
Ruddell, H. Louise
Russell, R. LaMotte
Schall, Henry H.
Schildge, Florence M.
Schlames, Georgiana
Schober, Walter E.
Schumacher, J. C.
Scott, Natalie W.
Seelert, Florence M.
Shea, Walter T.
Sheekey, James
Sipe, Lewis H.
Skinner, Joseph M.
Skoglund, Carl A.
Slawson, Fred G., Jr.
Smith, Kenneth A.
Smith, S. Raymond
Solimene, Emanuel C.
Solomon, Sanol J.
Steele, Alfred M.
Stickney, Noyes C.
Stidham, Emri L.
Suits, Evva A.
Swanson, Elmer R.
Talbot, Roger Winthrop
Taylor, Allan S.
Taylor, Howard I.
Tedford, Harold A.
Thornton, Clarence W.
Thornton, William J.
Thorp, Leon A.
Thurner, Anna
Tierney, Helen J.
Tierney, John F.
Trumbull, Beatrice E.
Veitch, George H.
Vendrillo, Salvatore J.
Vernier, Walter J.
Volz, Joseph A.
Waddell, George H.
Wallett, John J.
Warnock, Barbara Mae
Warren, Ray S.
Wasley, Stuart J.
Weden, E. A.
Weiman, Leonard A.
Weir, Gaylord C.
Weir, Thomas
Werner, Edward D.
West, John H.
White, Fannye M.
Willis, Harlowe G.
Wilson, Robert W.
Winzler, Edward M.
Witkowski, Joseph E.
Wolcott, John S.
Wood, Clarence W.
Wuerdig, Edna A. H.
Young, Lillian C.
Yurgel, Julia M.
Zito, Frances M.
Zubrow, Abraham

*Mansfield*
Anthony, Ralph E.
Atwood, Isabelle
Bigelow, Lester M.
Bissett, Alexander A.
Boucar, Joseph C.

*Mansfield, Cont.*
Buchanan, Archibald W.
Caisse, Alice E.
Carey, John J.
Hitchcock, Charles W.
King, Eloise H.
Loucks, Stanley B.
Markland, George J.
Nedwied, Anton
Nichols, Donald Grant
Perkins, Gwendolyn A.
Poste, Frances A.
Rubin, Max G.
Spaford, Henry P.
Storrs, Lewellyn J.
Swanson, Elizabeth
Usher, Herman W.
Walker, Ralph J.

*Marlborough*
Coleman, Fred E., Jr.

*Meriden*
Alderman, Louis
Alexander, Florence M.
Alvara, Domenico A.
Angel, Athan M.
Astley, Dorothy
Aubrey, Alfred B.
Bailey, Norbert
Barber, Arthur L.
Baribeault, M. Florence
Barillaro, Eleanor L.
Barker, Julius
Barnhart, Walter A.
Barton, Irving B.
Baumes, Carl G.
Becker, R. E.
Bedigie, Marguerite W.
Biafore, Mary
Bishins, Abe
Bochnik, Cecelia R.
Boehle, Lee E.
Bogdanski, Joseph W.
Bonitzer, Albert G.
Brown, Merrill A.
Brown, Walter C.
Buck, Morris H.
Buckingham, Stanley E.
Buckman, Reuben
Budd, Arthur J.
Budd, Lewis Edwin
Buess, Helen M.
Burgess, Loretta Mary
Burns, Eva R.
Buttner, Howard F.
Buttner, Philip
Byman, H. E.
Campion, Eleanor L.
Carey, C. S.
Carey, Walter A.
Carroll, Donald F.
Cass, Raymond M.
Castelow, Milton M.
Cerasale, Henry E.
Cerasale, S. R., Jr.
Chain, George G.
Cherniack, Nathan
Church, William B.
Cielakiewicz, V. R.
Clark, George A.
Clark, R. A.
Cone, Willis R.
Conklin, Marjory J.
Cooke, Rowland R.
Cooney, William F.
Cooper, Harry R.
Couch, Wilbur B.
Crawford, W. M., Jr.
Crosthwait, Gertrude M.
Cuccaro, Adeline P.
Cumberlidge, T. R., Sr.
Cunneen, C. A.
Curley, Francis E.
Curtiss, Muriel L.
D'Amico, Marion E.
D'Avella, Louis M.
Danaher, Cornelius J.
Danaher, C. J., Jr.
Danaher, Francis R.
Danaher, Lawrence J.
DeAngelis, Ella Z.
DeFrancis, Joseph
Delaney, James T.
DePaola, Joseph N.
Dessureau, Wilna M.
Devaul, George C.
Dewey, Elizabeth D.
Dibble, William P.
DePersio, Helen J.
DePersio, Joseph
DiPersio, Julius
Dombroskas, Anna A.
Dontigney, Lester L.
Doolittle, Harriet H.
Drechler, Frank W.
Drechsler, Roland W.
Dulski, Catherine
Dutton, Dudley A.
Dutton, G. H.
Duval, Robert E.
Eggleston, Arthur F.
Evarts, Richard M.
Evilia, Alexander
Falk, Sheldon E.
Ferrigno, Joseph R.
Ferry, William A.
Fitzpatrick, William H.
Flanders, J. W.
Flatow, Albert
Flatow, Frederick A.
Flynn, George M.
Fordiani, Alfred L.
Frank, Herbert A.
Fugge, Alfred M.
Gallin, Maurice H.
Gardner, Irving I.
Gearing, James I.
Gibson, W. W.
Gillespie, Joseph E.
Gittelman, Edward
Glaser, Edna C.
Goldner, Oscar
Grady, James F., Jr.
Greene, Vera N.
Grimes, Leo C.
Gromala, Stanley J.
Hall, Eileen M.
Hall, Harold C.
Hamel, Regina S.
Hance, I. I., Jr.
Harris, Frederick S.
Harris, Walter H.
Hasburg, Charles H.
Havens, John J.
Hergott, George L.
Holloran, Catherine A.
Holmes, Catherine F.
Hotchkiss, Elsie D.
Houston, Howard E.
Howard, May G.
Howes, Francis B.
Hunt, Floyd W.
Ibbotson, Florence M.
Israel, William
Jacobs, David H.
Jacobs, Harriet B.
Jarvis, Henry J.
Jarvis, Irving F.
Jones, Brooke L.
Joyce, Richard E.
Kaplan, Janice
Kawiak, Edward F.
Kelly, Joseph M.
Kessler, Joseph M.
Ketelhut, Henry W.
Keyes, Helen E.
King, Henry T.
King, Herbert A.
King, Ray E.
Kirby, John B.
Kirkby, Ernest
Kirschner, Edwin W.
Knell, Marion L.
Kolbin, Benjamin T.
Korelis, Roslyn S.
Korn, C. F.
Kraemer, Frank W.
Kreminski, John P.
Krupa, Frank J.
Ladd, Sheldon L.
Lamphier, A. A.
Lander, William B.
Lane, Sam V.
Levin, John
Lewis, Bessie E.
Lewis, Harry L.
Liddell, Otis S.
Lingner, Frederick R.
Lirot, Albert J.
Luby, William M.
Lukens, George P.
Lyons, Lawrence J.
McGrath, William J.
McNulty, Dominick J.
Maguire, Eva F.
Maietta, Mafalda J.
Manning, Clarence W.

*Meriden, Cont.*
Martindale, H. J.
Mase, James G.
Maselli, Anthony C.
Mastriano, Anthony J.
Mastriano, James L.
Mayo, Florence A.
Meiklem, I. J.
Mercaldi, Domenic J.
Mercaldi, Joseph P.
Merz, Harold F.
Miller, Christian O.
Miller, I. B.
Mills, Floyd Stanley
Mills, H. Dudley
Mills, Richard E.
Mischke, Mary E.
Morache, Louis N.
Morganson, C. Clark
Morton, Gertrude E.
Moss, E. B.
Mueller, Carl H.
Mulligan, Alice I.
Murray, Kathryn E.
Nichols, Gertrude H.
Nieske, George F.
Niland, Thelma L.
Nissen, William G. D.
Nolan, Thomas J.
Nolan, Thomas J.
O'Brien, Denis T., 3rd
O'Brien, Denis T., Jr.
O'Brien, Edmund J.
O'Brien, Frank
O'Neill, Mary R.
Orr, Gordon D.
Ouellette, Valmore H.
Painter, E. H.
Pardee, Stanley
Payne, Ruth E.
Perkins, Herbert W.
Perry, James M.
Pichnarcik, Jacob M.
Pierson, Charles
Pooley, W. H.
Porter, Elaine
Powers, Clarence S.
Pratt, George S.
Pratzon, Emily Z.
Quilty, J. R.
Rachels, Joseph
Raven, George A.
Raven, J. Edgar
Reed, William E.
Remy, Carl P.
Ricci, A. Leo
Ridley, Frances I.
Roebuck, Alfred
Rosenthal, Edward M.
Rubano, Joseph C.
Rudolph, Walter F.
Ryan, Joseph A.
Ryan, William H.
St. Arnauld, Jeanne
Saleski, Philip T.
Savage, Walter E.
Saviteer, Howard F.
Schiffer, Edward H.
Scanlon, James J.
Scanlon, John J.
Schaal, Helen
Schroeder, Otto E.
Schulz, Esther A.
Schwartz, Samuel
Scully, John E.
Service, A. A.
Simonowsky, Harold
Smith, C. Victor
Smith, Frank
Smith, Harry H.
Smith, John J.
Snow, Glover A.
Soboleski, Nellie
Sokel, George J.
Sokol, Mary H.
Solek, Sylla M.
Somers, Lewis J.
Sorrell, Halsey J.
Spencer, Helene
Sprafke, Albert F.
Squire, Robert A.
Squire, Roger W.
Stankewich, Alexandra
Stempien, Edward J.
Sternberg, Arthur J.
Stockburger, Netta M.
Stohr, August J.
Stone,Joseph R.
Stratton, William H.
Swanson, Edgar V.
Sweeney, Caroline R.
Swenson, Ralph M.
Tani, James V.
Thomas, Grace L.
Thomas, Henry J.
Tichy, Milton
Tino, Paul F.
Tomassetti, A. E.
Tomassetti, Enrico
Tonkonow, Louis H.
Tordo, William
Totzke, Helen M.
Tracy, Donald S.
Tramont, Faust
Turner, Doris E.
Vandenburgh, Walter H.
Vecchiolla, Frank L.
Vecchitto, Joseph F.
Vincent, Nellie E.
Volpinari, Peter
Walka, Anne V.
Walther, Eric A.
Wassenberg, Howard B.
Weigand, Dorothy J.
Weisleder, Leo E.
Wheatley, Harold L.
Wheeler, Willis E.
White, Maude M.
Whitbeck, E. D.
Wickius, Edith M.
Wickstrand, C. Milton
**Wilcox, William J.**
Williams, John F.
Wolf, Elaine K.
Woroniecki, Joseph
Yale, Dorothy M.
Yale, Mary C.
Young, James K.
Zempsky, Benjamin R.

*Middlebury*
Ackerbloom, George A.
Anderson, G. A.
Andrew, Leroy S.
Archambault, J. L.
Carmody, Edward T.
Clark, Allan
Clark, Harry E.
Clark, Wallace C.
Foote, LeRoy W.
Knibbs, Carrol B.
Mayo, Lewis J.
Nixon, Gloria B.
Patterson, Albert E.
Payne, Randolph G.
Platt, William L., Jr.
Sands, Jeanne
Stevens, Bernice C.
Townsend, Margaret E.

*Middlefield*
Bloomquist, C. Harold
Fowler, Helen K.
Geffkin, Lillian K.
Grace, Mary C.
Greenbacker, Lena W.
Krenz, Arthur
Lassen, Mary G.

*Middletown*
Ahlberg, Lars M.
Alling, Lessie L.
Anderson, Carl F.
Annino, Joseph S.
Bacon, Frederic S.
Bailey, Rufus W.
Baron, Vera
Barry, Daniel J., Jr.
Bartlett, Evelyn E.
Bayley, Dorothy M.
Beebe, David H.
Behrman, Benjamin
Bergendahl, Carl E.
Biega, Joseph E.
Birdsey, Ralph J.
Bittman, Ida
Blatchley, Milton M.
Blau, Arline C.
Boughton, A. Leslie
Bouteiller, William H.
Brainard, Harley E.
Brainard, Olyn A.
Brainard, Robert B.
Briscoe, Louise
Bunce, Richard H.
Caiazza, Casto L.
Caiazzo, Constance D.
Cambria, Thomas

*Middletown, Cont.*
Camp, Daniel W., Jr.
Cannata, Carmelina C.
Capper, S. W.
Carey, Maurice F.
Carlson, Evelyn Marie
Carlson, Myrtle E.
Carroll, Carmelita C.
Chase, Daniel E.
Church, Leeta W.
Clark, Elton E.
Clarke, Frederick A., Jr
Cohen, Dorothy
Cohn, Rubin
Cone, Earldine H.
Conroy, Agnes L.
Corvo, Amerigo T.
Coughlin, Robert E.
Culver, M. Eugene
Daley, Edward J.
Danforth, Herbert C.
Davis, Frank T.
Davis, Roswell
DeWolf, Doris
Dickinson, W. A., Jr.
Dodd, J. Alfred C.
Donovan, Mary Florence
Doolan, John F.
Drennan, May C.
Dunn, Stanley F.
Dyer, Bernard C.
Eastman, Ruth I.
Ellis, Carlos
Erbal, Mary F.
Exarhos, Plato
Faraci, Peter
Feldman, H. G.
Ferrara, Michele
Ferree, Edward L.
Ferree, Frank E.
Field, Irving
Finkelstein, Sidney
Fisher, James J.
Fisher, John H.
Flynn, Margaret M. A.
Francis, Paul W.
Fraulino, Anna C.
Freeman, H. Eugene
Frissell, Thomas W.
German, James A.
Gieselbreth, John A.
Gilbert, Earl
Gleason, Elsie M.
Goldberg, Harris
Gondek, Mary V.
Goundrey, George E.
Gowin, Helen M.
Grant, Edith B.
Grassi, Peter
Griffin, Katherine E.
Griswold, Albert H.
Hall, Louis A.
Halyburton, Russell F.
Hanson, Henry
Harrington, M. W.
Harrison, Burton A.
Hayes, Jeanette
Hazen, Carleton T.
Hendley, Melville G.
Henry, William A.
Herman, Emily M.
Hill, Harry B.
Hill, Julia E.
Hoffman, Karl T.
Holmes, Allen W.
Holmes, C. Burton
Holmes, Harold W.
Hubbard, Alfred H.
Hudson, Earl R.
Ireton, Anna M.
Johnson, Jennie E.
Jones, Walter C.
Kelsey, Gertrude B.
King, Ernest S.
Klare, Ruth M.
Knieling, Anna L.
Kress, Charles
Kreykensohm, Mary M.
Kunze, Clarence G.
Langer, Murray
Langer, William M.
Lapostato, Lucinda M.
Lawson, William W.
Lentini, Joseph S.
Lifset, Theodore
Lincoln, Clarence C.
Loewenthal, Jane May
Logan, Sterling M.
Longworth, Samuel A.
Lucas, Nora Evans
Luhr, Alfred L. W.
Lyman, C. Clifford
Maine, Edson L., Jr.
Malone, Joseph O.
Mann, Edith
Marchese, Joseph
Markham, Leonard B.
Marks, Harry
Marthers, Hugh M.
Mazzotta, Minnie
McHugh, Alice M.
Meader, Mildred E.
Miller, Daniel P.
Miller, Jack
Misenti, Joseph S.
Molander, Robert E.
Montgomery, James L.
Moore, Beatrice E.
Muller, John C.
Murkett, Howard E.
Murphy, Elizabeth M.
Murphy, James A.
Murphy, William E.
Newberg, Ivon C.
Newberth, Dorothy B.
Olson, Alice C.
Olson, Mabel
Opalacz, Edward J.
O'Rourke, Bernard F.
O'Rourke, Joseph F.
Overhysser, G. A., Jr.
Overstreet, Jeanne S.
Pagano, Joseph Lorenzo
Pagerino, Mary L.
Palmer, Aaron J.
Palmer, George A.
Patenaude, Fred W.
Peryam, Gordon S.
Peservich, Alda L.
Pessoni, Joseph A.
Phelps, Frederick L.
Piechocki, Paul W.
Poliner, Israel
Prout, Marion W.
Puglisi, Stephen
Purtill, Alice N.
Raczka, Theodore J.
Raftery, Julia M.
Reilly, Philip E.
Reinsch, Harold W.
Renaud, Frances B.
Rice, Robert W.
Roccapriore, Frank J.
Rosano, Joseph L.
Roth, John S.
Russo, Anna K.
Ryan, Leonard O.
Ryan, Stetson K.
Santacroce, Sebastiano
Santangelo, Harold
Santangelo, Leo B.
Scamporino, Vincent J.
Schaub, August
Schilke, Frederick, Jr.
Schilke, Harry R.
Schilling, Rosemary
Seagriff, Luke V.
Selleck, Harold G.
Sheedy, Esther D.
Sheftel, Eva
Smith, Lois E.
Stamos, Anne C.
Starks, Lloyd W.
Sylvester, Mary P.
Taylor, Doris S.
Terranova, Dorothy A.
Thomson, Jean
Tibbals, Nettie R.
Tierney, George A.
Tierney, John M.
Trotta, Emma L.
Trotta, Jessie A.
Tucker, Winifred A.
Tuthill, Mary Anne
Vasiliou, Eva J.
Vasiliou, William A.
Wallett, Gladys P. D.
Wamester, Raymond J.
Wilkinson, William H.
Williams, Jean G.
Witkin, Charles
Wrang, Joseph P.
Wright, William A.
Wrubel, Morris H.
Zabicki, Mary E.

*Milford*
Ains, Lee R.
Anderson, Phoebe

*Milford, Cont.*
Atlas, Bernard
Baldwin, Georgia H.
Barba, Gerard A.
Barnick, Pearl
Barth, Eugene L.
Baumer, Rudolph F.
Belliveau, Arthur G.
Benjamin, William R.
Berth, Eva A.
Bissell, Raymond W.
Bissell, Ruby G.
Bogdanowicz, Helen
Brackens, Constance
Bray, Stanley H.
Brewer, Eunice C.
Bristol, Ethelind J.
Broatch, Robert E., Jr.
Brown, William T.
Burgess, Bertha E.
Burgess, Ruth E.
Burritt, R. W.
Burton, William H., Jr.
Burwell, Edmund A.
Chapell, Stanley Z.
Chapin, Arthur P.
Chapin, Virginia S.
Clyne, Goodwin
Culver, Raymond B.
Diamond, Sidney R.
Dlugos, Edward F.
Donovan, E. F.
Dowell, Irene
Elmendorf, J. D.
Fenwick, Arnold M.
Finch, George L., Jr.
Flood, Albert H.
Foehr, John N.
Foster, Clara L.
Fowler, Alice J.
Fowler, Clarissa M.
Fowler, Herbert G.
Fowler, Mortimer B.
Frigon, Leon A.
Fulton, Leota M.
Gitlitz, William
Goelz, Charles A.
Goldbaum, Helene L.
Goldbeck, Herman G.
Goodspeed, Roger J.
Gunn, Edith M.
Haley, Mary M.
Hall, Noyes L.
Heywood, Frances B.
Holt, Harold L.
Holt, P. W.
Honeck, John F.
Hudson, George A.
Hunyadi, Alfred J.
Jessen, Dorothy R.
Johnson, Margaret E.
Kalafus, Francis J.
Keller, Leslie I.
Lockwood, James H.
Luke, Viola G.
MacKinnel, Ralph R.
MacTaggart, Ann
MacTaggart, J. M.
Mahoney, Mae N.
Mallett, Alfred C.
Mallory, William W.
Marigold, Arleyn M.
Markle, A. H.
Martin. Eleanora S.
McLean, Elizabeth M.
Memoli, Armand R.
Miller, Natalie F.
Mills, Louise B.
Muller, J. J. Henry III
Murtha, Bertha E.
Newman, Arthur G.
Nodine, Elmer H.
Nyquist, Lillian F.
O'Brien, Joseph M.
Oviatt, Minta P.
Parmelee, Raymond G.
Persson, Doris N.
Peterson, Marion S.
Peterson, Oscar L.
Platt, Janet Few
Platt, Omar W.
Pole, John L.
Purtell, Maurice F.
Ragwany, Emery L.
Reno, Esther
Richards, Walter
Riley. Philip C.
Robertson, William R.
Rocks, Gladys E.
Rodrigue, Vincent W.
Rogers, Albert H.
Rogers, Frank J. H., Jr.
Rose, Jessie
Rydene, Arthur
Sauchelli, Stephen
Seeley, Warren T.
Seery, Edward L.
Sherlock, William S.
Shiffrin, Benjamin H.
Simons, Richard H.
Sinn, Daisy
Smith, Alvin C.
Smith, Frederick M.
Smith, George J.
Smith, Helen B.
Smith, Helen M.
Smith, Kenneth E.
Smith, Winthrop A.
Spalding, Eleanor T.
Stauss, Louis D.
Stephens, Dorothy
Stovell, Marion R.
Stowe, William M.
Stuart, Martha Alicia
Taylor, Lillian V.
Thompson, Howard W.
Vanderbilt, Florence S.
Vanderbilt, Kathryn F.
Vanderbilt, Marie
Vollmeke, Fred W.
Voorhees, George W.
Wachter, Marie J.
Ward, Lila Russell
Wargo, Paul G.
Weed, George F.
Wheeler, Earl G.
White, George P.
White, S. Harrington
Willard, John W.
Williams, Ethel W.
Williams, Jessica
Yaps, Lillian C.
Zwiebel, Muriel T.

*Monroe*
Andrews, Beatrice H.
Blake, Eugene A.
Brown, William H.
Chamberlain, Dorothy R.
Flynn, Hazel W.
Lieberman, Edward
Lieberman, Julius
Miller, Donald J.
Nichols, Irma E.
Shelton, Edwin C.
Wrabel, Andrew J.

*Montville*
Bell, Harry J.
Brewer, Clarence J.
Brown, Leonard A.
Curtin, Edward C.
Dislo, Helen J.
Gauthier, Peter L.
Heller, George B.
Heller, Sidney F.
LaBounty, L. J., Jr.
Lathrop, Lawrence N.
McDermott, James R.
Page, Robert L.
Pont, Manuel Jess
Reynolds, Carl
Rice, Edward W.
Stall, Benjamin M.

*Morris*
Gilbert, Robert L.
Gillett, Howard B.
Ives, Lida S.
Johnson, Marion E.
Weik, Bessie Goslee
Wilcox, Arthur H.

*Naugatuck*
Abel, Warren D.
Anderson, A. J.
Anderson, Ellen A.
Austin, C. S.
Baldwin, H. P.
Beck, Martha E.
Brazis, Mary E.
Brennan, Katherine M.
Brooks, Harriet D.
Brown, Harold W.
Carmody, Terrence C.
Carroll, E. E.
Clayton, Adelaide
Coen, Genevieve F.

*Naugatuck, Cont.*
Cozy, Rhoda Claire
Dalby, H. A.
Dobbins, Anna S.
Doherty, Ellen M.
Donovan, George J.
Eaton, Frank W.
Free, Harold L., Jr.
Gabrielson, Eric G.
Grabowski, Francis V.
Grumman, Mildred C.
Hess, Edmund O.
Hoppe, Gladys
Howard, F. L.
Isbell, Chester P.
Johnson, Herbert
Johnson, Roy M.
Jones, Dorothy J.
Jones, Frances M.
Kazemekas, Adolph J.
Kerner, Eric C.
Kiernan, Hannah M.
Kiernan, John C.
Kirk, Lamont W.
Kolakowski, A. J.
Lingenheld, Edward C.
Lorentzon, A. L.
Lynch, Thomas F.
Manweiler, Emil
Martinkat, Martha A.
Mazilauskas, Adele B.
McDonough, Helen L.
Mertelmeyer, Norman B
Minicucci, John M.
Monahan, James A.
Moody, William R.
Morrissey, James F.
Munson, Elmer L.
Neary, William J.
Noble, Glenn F.
Norwash, Walter A.
O'Brien Helen
Olson, Hilding N.
Parker, William F.
Pajeski, Genevieve I.
Paul, Philip T.
Paul, Raymond W.
Pearson, Arthur C.
Phillips, Ethel F.
Pierce, Amy B.
Pinto, Dominic C.
Rado, William C.
Reed, Harry A.
Reilly, Edward M.
Rosko, Joseph V.
Rubin, Martin
Sagendorf, Howard J.
St. John, Raymond J.
Salmonson, Ethel J.
Schiller, Bertha E.
Shea, Raymond M.
Shopis, Francis V.
Sutherland, John M.
Sweeney, Arthur L.
Sweeney, James P.
Titley, Henry M.
Tolles, Claremont I.
Tuttle, Carlisle B.
Wanamaker, Warren D.
Warner, L. D.
Whiteley, Leon H.
Wilmot, Benneville N.
Woll, Helen M.
Wood, Norman H.

*New Britain*
Abraham, Penna
Abramowicz, Stanley J.
Albanese, Anthony J.
Anderson, C. O.
Anderson, Doris W.
Anderson, Edor G.
Anderson, Ellen C.
Anderson, Helen D.
Anderson, Marjorie M.
Andrews, Mason P.
Apruzese, Eugene E.
Arendt, Walter C.
Arzylowicz, Stan. F.
Aspelin, Ruth
Attwood, W. E., Jr.
Avitabile, Matthew J.
Backiel, Albin W.
Bacon, Arthur W.
Baillargeon, Joseph A.
Bancroft, Annie L.
Bassette, Harold B.
Bassford, Walter M.
Begay, Josephine S.
Begley, Mary D.
Bell, Abraham
Benjamin, Franklin D.
Bergomi, Nell
Bernier, Arthur E.
Berson, Gerald S.
Bertini, Robert J.
Birnbaum, Milton
Birtles, Rose E.
Blogoslawski, Sophie
Blogoslawski, S. B.
Bomba, W. Raymond
Bonalli, Joseph
Borawski, Stanley
Bordiere, James N.
Borkowski, Felix A.
Boroviak, Helen M.
Bosco, Phyllis E.
Boyes, Gordon B.
Braunstein, Lillian
Buccheri, Chester J.
Buchiere, Joseph
Buckley, William J.
Budde, Margaret J.
Budnik, Stanley
Buechner, William, Jr.
Bunce, Walter J.
Burns, Charles J.
Burr, Henry T.
Bushell, Seymour
Buzzi, Mary S.
Camp, Mortimer H.
Campbell, William J.
Carlson, Adolf
Carlson, Clifton
Carlson, Gustaf V.
Carlson, Herbert E.
Carlson, Joseph A.
Carlson, P. W.
Cassarino, Paul S.
Cecere, Angeline M.
Cecere, Frank J.
Chapman, R. T.
Chernoff, Joseph M.
Chernoff, Louis M.
China, Michael
Cichowski, Sanley J.
Cimino, Michael J.
Cocores, Christine B.
Conley, James F.
Conlon, Bernadette A.
Coppola, Emilio G.
Crandall, Mabel S.
Croll, Sarah P.
Cross, Stephen H.
Crozier, Andrew J.
Cuddy, Wallie E.
Curtin, Catherine M.
Curtin, James H.
D'Amato, Arthur F.
Davis, Wallace A.
Day, William H.
Degutis, Isabel A.
Denschick, Elizabeth
Diner, Henrietta
DiSalvo, Donato
Doane, W. E.
Doherty, Albert V.
Dohrenwend, May A.
Donahue, William J.
Donlan, Mary K.
Dubowy, Anna
Dunlay, Wilfrid J.
Dunn, William G.
Edelson, Harry
Eisenberg, Morton
Ensworth, F. J. C.
Ensworth, Ruth Ellen
Eppler, F. C.
Ericson, Albert
Farrell, William F.
Feiffer, Robert A.
Feingold, Joseph
Feore, John R.
Ferguson, Ella R.
Fiedler, Margaret C.
Fightlin, Ida W.
Finnegan, Catherine E.
Fisher, Helen L.
Fitzgerald, Charles J.
Fitzgerald, Esther C.
Flanagan, James W.
Forestandi, Mary
Fraprie, Raymond T.
Frey, Agnes I.
Frey, George V.
Gacek, G. M.
Gaffney, Patrick J.
Galbraith, Jessie Mc.

*New Britain, Cont.*
Gans, George L.
Garabedian, Julia H.
Garfinkle, Michael
Geraci, Benedict J.
Giana, Aldo J.
Giangrave, Samuel S.
Ginsburg, Harry
Goldberg, David M.
Googel, Samuel S.
Gorban, Sophia
Gorfain, Joseph
Gorfain, Rose R.
Gorski, Genevieve T.
Gould, Walter W.
Gourson, Anna B.
Gourson, Louis
Gourson, Selig
Gozzo, Anthony C.
Graulich, Cora B.
Greenberg, Albert A.
Grocock, Ruth A.
Groth, H. W.
Gryboski, B. A.
Guiberson, Paul V.
Gustafson, Peggy
Gwiazda, Henry J.
Hackney, Donald L.
Haffey, Joseph A.
Hamilton, Callista C.
Hamisevicz, Helen S.
Hancock, Harry G.
Hannon, Margaret T.
Hansek, Benedict L.
Haren, Mary A.
Haroian, Sooren
Hatch, Harold W.
Hatsing, Harry W.
Hausman, Robert H.
Hawker, Archibald G.
Hayes, Mary E.
Hewett, Alden C.
Hewett, James D.
Hickey, Charles J.
Hildebrandt, George
Hoffman, Katherine C.
Holmes, Frank W.
Honeyman, Edward
Horowitz, Martin H.
Howard, Harry H.
Howard, John Noxon
Howard, Ray W.
Howe, Ralph S.
Hoyle, Marguerite
Hubbard, Russell H.
Hubert, John
Hughes, Arthur F.
Inturrisi, Samuel
Irish, Ruth C.
Jacobson, Margaret L.
Jaksina, Joseph L.
Jartman, Louis H.
Jensen, William C.
Johnson, Beatrice L.
Johnson, Charles W.
Johnson, Esther M.
Johnson, Gilbert O.
Johnson, J. Gustave
Johnson, Marie R.
Jones, Glenn W.
Jones, Milton D.
Joyce, Marie A.
Judd, W. H.
Julian, John G.
Kaliszewski, Francis J.
Kalkowski, Edward C.
Kammerman, David
Kane, Henry J.
Kapuchinski, Stanley
Karlonas, Alexander P.
Karlonas, Helen A.
Karnasiewicz, E. S.
Karpinski, Stanley A.
Karr, Henry K.
Karvoski, Julius C.
Katz, Samuel
Kelly, Katherine
Kelly, Thomas V.
Kennedy, Maxwell S.
Kenney, William J.
Keough, Michael J.
Kessler, Victor
Kevorkian, Eranoohy
Kiernan, John J.
Kilbourne, John E.
Kimball, George T.
Kiniry, John J.
Kiniry, William P.
Kisselbrack, Earl
Klebes, A. N.
Kolodney, Esther W.
Kondonellis, John C.
Kosinski, Laura A.
Kotowski, Vincent
Kranowitz, Lena E.
Kraus, Emil J.
Kroop, Herman G.
Kupec, Andrew J.
Lagerlof, Nels B.
Lagocki, Edith B.
LaHar, Paul B.
Landino, Armand E.
Landon, Daniel S.
Larson, Axce R.
Larson, Roger J.
Law, C. J.
Lawrie, Gertrude K.
Leavitt, Donald E.
LeClair, M. D.
LeClair, Sidney
Legat, Robert C.
Levine, Charles
Lexton, Jane M.
Liegeot, Rene L.
Lienhard, R. B.
Lockwood, H. N.
Lofgren, W. J.
Lombardo, Joseph S.
London, Michael
Long, Alice G.
Longacre, James B.
Loomis, Bernadotte
Lord, O. Lambert
Lucas, Cathryn T.
Lucas, Noah
Luddie, Walter J.
Lukens, James E.
McCarthy, Agnes A.
McCarthy, Charles C.
McCusker, Bernard H.
McEnroe, Wilbur P.
McGauley, Francis P.
McGibbon, Earl A.
McGrail, Joseph A.
McGrath, Thomas F.
McKeon, Mary E.
McKinnon, Genevieve T.
McNamara, Norma M.
MacNamee, Richard M.
Macomber, Frederic W.
Malmfeldt, Anna C.
Mangan, W. F.
Markie, Gertrude M.
Martin, Sophie
Mauro, Salvatore A.
Meckensturm, Edward E
Mellins, Elfreeda
Menousek, George C.
Merwin, Charles P.
Meskill, Thomas J.
Meyer, Walter
Milano, Philip P.
Milkey, W. C.
Miller, Murray H.
Mlynarski, Stacia J.
Moran, Dorris E.
Moran, John B.
Mordecai, F. B., Jr.
Moskus, Margaret
Muller, Otto
Munson, Edward J.
Murphy, Emma O.
Nair, David L.
Nair, Israel
Naval, Lewis H.
Nelson, Robert C.
Niesiobedski, John
Nifosi, Salvatore
Nixon, Leonard R.
Noren, Roy L.
Noveck, Nathan
Nuss, Amalie R.
Nye, Eunice
O'Brien, James E.
O'Brien, John J.
O'Donnell, Henry
Ohanesian, Vaughn H.
Onorato, James V.
Orlich, Mary B.
Palumbo, Angelina C.
Papa, Philip
Parker, Arthur H.
Parker, Clesson W.
Parker, Harry E.
Partyka, Martin H.
Parsons, James B., Jr.
Perakos, Sperie
Perzanowski, Stephen J.

*New Britain, Cont.*
Peterson, Hattie T.
Petroski, Jacob P.
Pezzone, Clement J.
Piehl, Emily R.
Pitrus, John J.
Plath, Mabel M.
Pola, George J.
Powers, Lucy R.
Prestia, Charles J.
Prestia, Santina
Proudman, Donald W.
Ptolomey, Grace C.
Puskarz, Joseph
Pyne, M. B.
Quinn, Helen S.
Rabinow, Louis
Rattenbury, W. H.
Rau, Delbert Harold
Rawlings, George D.
Recor, John S.
Reilly, Grace D.
Reska, Helen C.
Ribicoff, Irving S.
Rice, Winifred A.
Riley, DeWitt A.
Ringrose, Helen
Rose, Henry H.
Roth, Susan
Ruck, A. William
Ruck, Pearl B.
Russell, Charles E.
Ryducha, Mary
Sagarino, Donald D.
Scheidler, Edward F.
Scheuy, Harry E.
Schilling, J. T.
Schrey, Annie L.
Schroedel, Lillian S.
Schroedel, William A.
Schuere, Claude T.
Schupack, Henry
Schweitzer, D. K. P.
Scott, Edward B.
Searle, Eleanor W.
Senf, F. M.
Senf, Marjorie L.
Sheldon, Curtiss L.
Shield, Frank H.
Sicklick, Sherman
Sikora, Stanley A.
Silverman, William
Smith, Everett M.
Smith, Henry P.
Smith, M. J.
Smith, Robert J.
Smithwick, Geo. R.
Sockut, Helen A.
Sokoloski, Richard A.
Sorbo, Frederick J.
Speziale, Ernest J.
Spring, Guy K.
Squire, William W. T.
Stabert, Robert H.
Stack, Lyman D.
Stadler, Leah G.
Stanley, Lawrence M.
Starr, Samuel J.
Stead, Harold D.
Stearns, George S., Jr.
Stearns, Wilhelmine T.
Steinberg, Benjamin
Stevenson, A. Marie
Sullivan, John L.
Switaski, Anna Mae
Tarrant, John J.
Taylor, Loraine S.
Tetu, Jean Dikeman
Thomson, Georgia K.
Tracy, Marguerite I.
Traver, H. A.
Trembly, Ella A.
Tucker, Wilson E.
Uditsky, Lester T.
Upson, Frederick P.
Valente, Angelo
Van Oppen, William H.
Varhol, Michael G.
Vento, Salvatore J.
Vibberts, F. G.
Visnia, Anna
Vogel, Emil H. R.
Walker, Grace A.
Wallen, Elmer P.
Walsh, Thomas G.
Walther, Ruth B.
Waluk, Sophie
Ward, Frederick J.
Way, Alfred G.
Wearne, Dorothy E.
Wezowicz, Mary Ann A.
Wheeler, H. H.
Wickwire, Grace C.
Wierbicka, Jean V.
Wilcox, Samuel C.
Williams, Harold N.
Winners, Anne W.
Woram, Lorraine G.
Wooster, Frederick A.
Young, L. W.
Young, Louis W., Jr.

*New Canaan*
Annunziato, Nemesio
Apy, Martin V., Jr.
Bartram, Stanley B.
Baughman, S. M.
Bell, Robert C., Jr.
Bouton, Ellen B.
Brewer, Charles D.
Calitri, Fred P.
Cantrell, Alan H.
Carman, N. Wendell
Chamberlain, R. L., Jr.
Chapman, H. W.
Clark, Mary A.
Collier, Madelene L.
Curtis, Harry S.
Davenport, John E.
Doyle, John F.
Drake, Ruth M.
Dunne, John T.
Falzarano, Felicia
Gelston, Ethel W.
Groher, Florence
Hawthorne, Dana S.
Hersam, John E.
Hersam, V. Donald
Hicks, Ira E.
Higgins, John D.
Hill, Jean R.
Hill, Ronald L.
Hill, M. Sylvia
Johnson, George H.
Kellam, John
Kelley, Charles F.
Kelley, Laurence
King, Edwin L.
Lahey, Marion M.
Leslie, Monica A.
Lowman, George F.
Marvin, Arba B.
Marvin, David G.
Mead, Stanley P.
Morgan, Catherine G.
Morse, Edwin F.
Neale, Phyllis A.
O'Connell, Mary
Park, Halford W., Jr.
Paver, John, Sr.
Raymond, Alfred H.
Raymond, Carl S.
Raymond, Helen L.
Reid, George R.
Reynolds, Irving K.
Riley, Anna L.
Rockwell, David S.
Root, Eva
Ross, Llewellyn G.
Rover, William C.
Scott, Rosa L.
Searles, Gilbert B.
Sibley, Herbert A.
Silverberg, Jeroll R.
Specht, Lillie C.
Sprague, Mansfield D.
Stevens, George R., Jr.
Stevens, Mark Edwin
Taliaferro, William C.
Van Loan, Floyd A.
Waters, Harry H.
Wilson, Albert L.
Wilson, Ruth S.
Yuengling, George W.
Zinn, Elinor D.

*New Fairfield*
Farwell, Ruth D.
Hoover, Wilson S.
Miller, Louis P.
Rech, Dorothy E.
Rogers, Alfred M., Jr.
Sanford, Ruth

*New Hartford*
Clark, William A.
Daly, Elizabeth V.
Delaney, W. J.

*New Hartford, Cont.*
Hunt, Harris R.
Parker, Reinold M.
Smith, Harry M.
Wabrek, Susan W.

*New Haven*
Aaron, Arthur P.
Abeshouse, Sadye R.
Abrams, Jacob
Abt, Louis F.
Acampora, Pasquale
Acunto, Matthew A.
Adams, Donald A.
Adams, Edward I.
Adams, Frank
Adams, Russell T.
Adelman, Louis
Adil, Emanuel H.
Adler, Max
Ahlstrom, Evelyn M.
Aiden, Samuel
Alcorn, Robert Hugh
Alderman, Abraham S.
Alderman, Bernice
Alderman, Simon J.
Allen, Henry W.
Allen, John H.
Allinson, Jacob S.
Allyn, Eugene G.
Almstrom, Mildred E.
Alpert, Charles
Alpert, Herman H.
Alpert, Isaac
Alpert, Isaac A.
Altieri, Mary M.
Amann, Charlotte K.
Amann, Philip F.
Amarante, Pasquale L.
Amatruda, Elizabeth
Ambrose, Helen V.
Ames, Clarence G.
Ames, Walter M.
Amore, Felice
Anastasio, Alphonse
Anderson, Bertha C.
Anderson, Charles A.
Anderson, Charles J.
Anderson, Ebba R.
Anderson, Harvey C.
Anderson, Rudolph C.
Angell, Doris V.
Antonio, Harry M.
Apicella, Michael
Appleby, Dorothy
Ardito, Charles F.
Armonath, Emma M.
Armstrong, Alton T.
Armstrong, Edward G.
Armstrong, F. J., Jr.
Armstrong, W. C., Jr.
Atwater, Russell H.
Aurora, Julia Porto
Axelrod, Augusta F.
Babcock, Robert A.
Bacon, Otis A.
Badeau, Alton A.
Bailey, Frank H.
Bailey, M. H.
Bailey, Meyer E.
Baker, G. Houston
Baker, J. Frederick
Baker, Lorenzo B.
Baldini, Mario
Baldwin, Howard E.
Bamberg, Robert E.
Barach, Samuel
Barbarito, A. George
Barbieri, Thomas V.
Barclay, Albert H.
Barclay, Albert H., Jr.
Barclay, John W.
Barese, Mildred
Baretz, Marjorie
Baribault, Evelyn A.
Barker, Irving
Barnes, George A.
Barnett, Doris C.
Barrett, John T.
Barry, Gladys L.
Bartiss, Ina A.
Bartlett, Evelyn A.
Bartolini, Angelo
Bartolomeo, James
Batt, Herbert L.
Batter, Edward
Batter, Isadore
Bauroth, Emily F. C.
Beck, Abraham M.
Beckert, George W.
Beckett, William R.
Beebe, Herbert F.
Beers, Arthur C. T.
Beers, George E.
Beers, Kenneth T.
Beers, William L.
Beirne, Robert L.
Beisler, Frank M.
Bengston, Olga C.
Bennett, James M.
Bennett, Mildred L.
Bennett, S. R.
Bentley, Henry N.
Bentley, Herbert M.
Bergin, Frank S.
Bergmann, Emma L.
Berman, Elaine
Bernard, Edward D.
Bernstein, Milton
Bernstein, Siegfried
Berryman, Arthur E.
Bertolini, Dino Louis
Bess, Daniel
Biral, Rose V.
Bishop, Oliver F.
Blackman, Aria J.
Blair, Clarence M.
Blaisdell, Durwood A.
Blake, Robert M.
Blevins, David
Blondin, Paul A.
Bloor, Gertrude A.
Blumberg, Ralph
Blumenthal, Myron
Blynder, Meyer
Bober, Jacob
Bogart, Bertha A.
Bogdanoff, Marcelle
Bollmann, Carl F.
Bollmann, Frank E.
Bolt, Madeline F.
Bolton, Frances
Bookspan, A. E.
Booth, Henry M.
Booth, Isaac E.
Bosse, Grace C.
Boucher, James A.
Bourne, Grace E.
Bowman, Horace N.
Boyd, Edith
Boyle, James F.
Bradley, Bonnie C.
Bradley, Donald F.
Bradley, E. Holbrook
Bradley, Edward M.
Bradley, Lucille H.
Bradley, Milton P.
Bradley, Susan C.
Bradley, Wesley H.
Brandi, Joseph Albert
Brautlecht, Louise M.
Braverman, Rubin R.
Bree, Rita E.
Brennan, Edward J.
Brennan, Margaret T.
Briglia, Samuel
Brixner, George E., Jr.
Brochin, Harold
Brockway, Arthur J.
Brodman, Harriet M.
Brodner, Albert A.
Bromley, Charles B.
Bronson, Clarence W.
Bronson, L. E.
Brookfield, Anita
Brophy, Francis F.
Brown, Charles Barto
Brown, Esther C.
Brown, Roscoe P.
Brown, Rose G.
Brown, Stanley Q.
Brownstein, Lillian G.
Brownstein, M. W.
Brownstein, Rena
Bryan, Frank LeRoy
Bryant, Howard Ray
Bryant, Lillian M.
Buck, Edward A.
Buck, Helen
Buckingham, LeRoy A.
Buckley, John P.
Bucy, Helen H.
Bunnell, CharlesA.
Burbaum, Ronald J.
Burch, Lillian E.
Burdy, Phyllis
Burke, Esther V.
Burkelman, Annette A.

*New Haven, Cont.*
Burns, Margaret H.
Burrell, Lorna E.
Burton, C. E. J., Jr.
Burton, Louis R.
Burwell, Laurence K.
Bushnell, Donald J.
Bussman, Herman
Butler, Elizabeth H.
Byrnes, A. H.
Cahill, Thomas J.
Cahn, Charles A.
Cahn, Henriette Bettina
Cahn, Henry K.
Caldwell, Esther M.
Calechman, Harold R.
Calechman, Henry
Callahan, Frank
Camerlin, Alfred
Cameron, Robert H.
Cannon, Hubert J.
Capasso, Andrea
Capasso, Gaetano
Capasso, Viola N.
Capasso, Violet Morse
Caplan, Albert
Caplan, Arthur
Caplan, Jack A.
Caplan, Norma
Cappella, Thomas
Caproni, Leo Francis
Carberry, Jane W.
Carbone, Edward
Carlesimo, Frank
Carlson, Gladys V.
Carnevale, Alphonse J.
Carpenter, Myrtle L.
Carrano, Theresa
Carroll, Richard C.
Carroll, Sara
Carswell, Dorothy T.
Case, Arthur M.
Case, Miriam W.
Casher, Gertrude
Cashman, James J., Jr.
Casolino, Andrew
Cassidy, Virginia A.
Cavallaro, Dorothy M.
Celentano, Alfred F.
Celentano, William C.
Celone, Carmella
Celotto, D. W.
Chain, Maxwell E.
Chalsky, Benjamin
Chamberlain, Harold S.
Chamberlain, Robert R.
Chambers, Arthur W.
Champlin, Shirley H.
Chapman, Grace E.
Chapman, John D.
Chapman, Patricia L.
Chapnick, John M.
Charbonneau, Joseph F.
Chase, Frederick C.
Chase, Prentice T.
Chatfield, Charles C.
Chiarelli, Victor E.
Chieppo, Thomas N.
Ciemier, Genevieve M.
Cinicola, Dominic
Cirasuolo, Rocco
Clark, Charles E.
Clark, Frederick F.
Clark, Freeman Plumb
Clark, Henry P.
Clark, James T.
Clark, Ralph H.
Clarke, E. Palmer
Clarke, Willard B.
Cleaver, William G.
Clements, Marion H.
Clouse, Hermine R.
Clyne, Gertrude E.
Clyne, Kathryn M.
Coady, Mabel R.
Coan, George R.
Cobden, Arnold
Cobey, Gertrude R.
Cobianchi, Pasquale
Coburn, J. E.
Coeller, Franklin
Cofrances, Harriet
Cofrancesco, Lena
Cofrancesco, Marjorie
Cohen, Abraham Howard
Cohen, Abraham J.
Cohen, Charles
Cohen, Edward
Cohen, Edward W.
Cohen, Harry
Cohen, Jacob
Cohn, Elsa Wolf
Cohn, Ruth
Colby, Ira Gordon, Jr.
Cole, John N.
Cole, Rita M.
Coleman, John T.
Collier, Harry A.
Collins, Agnes
Colwell, Cornelius H.
Cone, C. Dolores
Connell, Joseph H.
Connelly, Anna J.
Connelly, Cornelius F.
Connolly, Gertrude C.
Connor, James E., Jr.
Connor, Mary R.
Conventy, Lawrence V.
Converse, Phyllis L.
Conway, Edna M.
Conway, Lillian T.
Cooksey, Elizabeth Vail
Cooley, Harold A.
Cooley, Leona A.
Cooney, James P.
Cooney, Myrtle I.
Cooper, James Wayne
Copeland, Harry O.
Corbett, Milton T.
Corbin, Arthur L., Jr.
Cornell, Maurice G.
Cornwall, Charles E.
Cory, George W.
Costa, Anna M.
Costello, Georgiana
Cowing, Herbert L.
Cowles, Olive R.
Cox, Francis J.
Cox, Thomas H.
Coyle, Edna R.
Coyle, Mae F.
Crandall, Edna M.
Crawford, George W.
Cretella, Albert W.
Cretella, Rae A.
Crimmins, John D.
Cronan, Walton E.
Cronin, Francis J.
Croog, Abner A.
Croog, Herbert B.
Croog, Joseph
Crook, Clarence W.
Cross, Wilbur L., Jr.
Cullum, Welcome H.
Cunningham, G. E.
Cunningham, Jerry F.
Cunningham, Marion M.
Curran, J. W.
Curran, Margaret C.
Curran, Sidney G.
Curtin, Margaret R.
Cusano, Nicholas
Cusano, Rose E.
Cuticelli, Concetta
Cutler, Benson
Cutler, Hyman
Czajkowski, Antoni
D'Alessio, M. Angela
D'Andrea, G. Paul
Daggett, David L.
Daggett, Leonard M.
Daggett, Stanley
Daly, Matthew A.
Damiani, Julia
Dana, J. Dwight
Dane, Suzanne
Daniell, John R.
Dann, Paul Nelson
Darin, Alice M.
Dasey, Miriam K.
Davis, Abbott H.
Davis, Harold W.
Davis, Howard O.
Davis, Violet E.
Dawless, Walter L.
Day, Huntington T.
Day, Osborne A.
Dean, Thompson
Deans, May L.
Degnan, James F.
De Gross, Ernest V.
Dejon, A. E.
Dejon, Anna M.
Dekas, Charles
Delehant, Irene B.
DelGrego, A. Eugene
D'Elia, Romeo J.
Della Valle, Anna J.

*New Haven, Cont.*
Delle, Pauline
DeLucia, Concetta E.
DeLucia, F. Arthur
DeLucia, Frank
DeLucia, James L.
DeLucia, Joseph E.
Denike, Frances M.
Denison, George A.
DePlacito, James
Derby, Grace T.
DeSantis, Louise V.
DeVita, Enrico
DeVita, Filomena A.
DeVita, Frederick C.
Dickerman, Howard W.
Dickerman, Jean E.
DiLoreto, Joseph A.
DiNoto, John
Di Vito, Domenic A.
Donahue, Katherine M.
Donlan, J. Raymond
Donner, Isadore
D'Onofrio, Michael F.
Donovan, James J.
Dooley, Vincent P.
Dovey, Edith R.
Dowling, Helen K.
Drayton, Clark B.
Drazen, Charles E.
Drazen, Harry
Drazen, Robert T.
Drazen, Robert T.
Drennan, Sadie E.
Duncan, Daniel
Durkin, Stanley K.
Dwyer, Pauline C.
Dwyer, Susan G.
Dwyer, Vera G.
Dziubinski, John T.
Earle, Frederick C.
Earle, James P.
Ecklund, John E., Jr.
Eisner, Caroline
Elliot, Harriet W.
Ellis, Russell J.
Ellithorpe, Ira V.
English, Harold K.
Ensign, Glencora T.
Epstein, Benjamin
Epstein, Max
Ericson, Arthur
Erickson, Arthur H.
Esposito, Ben
Esposito, Joseph A.
Estra, Edward
Eudowe, Harry M.
Eudowe, Saul W.
Fagan, Damien
Fagan, Rosemary
Fagin, Harold A.
Fahy, Edward J.
Fahey, Loretta Marie
Falcone, Carl
Falsey, M. F.
Falsey, William J.
Farnam, Henry W., Jr.
Fay, Frederick D.
Fedorovitch, F. E.
Feineman, Ruth E.
Feldman, Laurence W.
Fernandes, Antonio J.
Fineberg, Barney
Finer, Samuel M.
Finger, Jane Ann
Finnigan, Mary F.
Fischman, J. A.
Fish, Leonard W.
Fisher, Grace E.
Fisher, Meyer
Fisher, Nedd J.
Fisher, Sara R.
FitzGerald, David E., Jr.
FitzGerald, Grace E.
Fitzgerald, William E.
Fitzsimmons, T. Harold
Flagg, Nelson W.
Flanery, C. Louise
Flannagan, May
Fleming, George R.
Fleming, Paul
Flood, Eleanor D.
Flood, Frank N.
Flood, Virginia E.
Flood, William H.
Flynn, Marjory L.
Flynn, Mary J.
Foisy, Pauline M.
Foley, Francis N.
Foote, Alice D.
Ford, Catherine A.
Ford, Elsie H.
Ford, Francis A.
Ford, Ruth Dudley
Fordan, Doris
Forsyth, John
Forte, James
Foster, Bessie G.
Foster, Harriet
Foster, Kendall P.
Foti, James V.
Fountain, A. M.
Fowler, Edward H.
Fowler, Hilda B.
Franco, Michael
Frankel, Ira M.
Frandenberger, Monroe
Freda, Emil
Frickenhaus, H. Roland
Fried, Louis
Friedlander, Jack
Frio, James V.
Frione, Mary E.
Frisa, Michaelina T.
Frisbie, Walter E.
Frischkorn, O. W.
Fritz, Rhoda Elizabeth
Froehlick, Wilford H.
Frohman, Jacob
Frost, W. Herbert
Fruin, John Morgan
Fulford, Lawrence R.
Fuller, Roy E.
Fulton, Howard C.
Furcolowe, Alberta M.
Fusco, Aurielio
Fusco, John B.
Fusco, Rose Johanne
Gagliardi, Michele
Galin, Henry H.
Gallagher, Mary S.
Gallombard, Constance
Galpin, Henry L.
Gancarz, Frances C.
Garbedian, Ida
Garber, Priscilla
Garden, Margaret C.
Garibaldi, Salvatore F.
Garland, William J.
Garrett, Sarah W.
Garstin, Dalton V.
Gartner, Carl
Garvey, Margaret G.
Garziano, Jane R.
Gates, C. Miner
Gatling, William H.
Geddes, Marjorie J.
Gensicka, Helen R.
Gesner, Burton A.
Gessner, S. Goodrich
Ghirardine, Ellen T.
Giaimo, Rosario
Giammattei, A. P.
Gianelli, Joseph A.
Giddings, H. J.
Gilbert, Martina
Gillen, James A.
Gillette, E. A.
Gillette, Edna M.
Gilligan, Katherine M.
Gillman, Maurice L.
Gilmartin, Thomas P.
Gilmore, Edward F.
Gilson, John L.
Ginsberg, Albert W.
Ginter, Milton W.
Godi, Yolanda
Goekler, Frank J.
Goetz, May S.
Gold, Beecher D.
Goldberg, David A.
Goldberg, William M.
Golden, John M.
Golden, Joseph
Golden, Manuel E.
Goldman, Diane
Goldman, Herbert M.
Goldstein, Frank
Goldstein, Harry
Goldstein, Herman
Goldstein, Nathan S.
Goldstein, Rose V.
Goldstone, Chester B.
Gollinger, David
Gonska, Irene
Gordon, Arnold W.
Gordon, H. W.
Gordon, Monroe S.

*New Haven, Cont.*
Gordon, Robert R.
Gordon, Tessie
Gordon, Victor M.
Gorenstein, Morris
Gorman, Alfred J.
Gorske, Andrew F.
Gould, Sydney W.
Grabau, Edith O.
Grady, Frank J., Jr.
Grady, Harold A.
Graf, Edwin C.
Granfield, Mildred M.
Grant, Jennary U.
Grasso, Alfonso
Grave, Frederick D.
Gray, A. E.
Gray, Kenneth B.
Greco, John W.
Gredinger, Isidor
Green, Viola
Greenberg, Max D.
Greenberg, Silas N.
Greene, Annette C.
Greene, Cecelia F.
Greene, Helen
Greenhouse, Rudolph
Greer, G. Sarah
Greist, W. C.
Griffin, Anna F.
Grillo, George F.
Griswold, Henry G.
Gubin, Pearl
Guinan, Mary E.
Gumbart, William B.
Gunnip, Kathryn C.
Gurian, Samuel
Hadley, Arlene B.
Halfinger, George P.
Hall, F. A.
Hall, George E.
Hall, Robert B.
Hall, William B.
Halloran, Bernard E.
Hallowell, Elizabeth
Halsey, Elizabeth T.
Hamilton, Francis S.
Handley, John L.
Hankinson, Hazel W.
Harriman, Charles H.
Harris, Miriam E.
Harris, Nelson
Harrison, Florence M.
Hart, Joseph T.
Hart, Peter W.
Hartle, Margaretta L.
Hartman, Mary T.
Harvey, Edwin W.
Hauser, Carl F.
Haves, Max M.
Hawkins. Robert C.
Hawthorne, Mabel L.
Hayden, Donald C.
Hayden, Leonard M.
Hayford, Herbert W.
Hayward, Harriet E.
Healy, Helen G.
Heavren, Thomas F.
Hedrick, G. Alfred
Heigelmann, George A.
Heigelmann, V. M.
Heil, Lulu S.
Heinze, Barbara N.
Heller, Esther
Heller, Joseph G.
Hendrick, Lorraine
Henk, Irma E.
Henrickson, Arthur C.
Herman, Barbara C.
Herman, R. E.
Hershatter, A. C.
Hession, Thomas F.
Hickey, Jeanne B.
Higgins, Harriet
Higgins, Mary G.
Hilcoff, Sidney E.
Hilliard, William E.
Hintz, Miriam E.
Hocking, Earl R.
Hodes, Isadore
Hogan, John E.
Hogan, Mary G.
Holbrook, Abel
Holiner, Milton S.
Holm, Henry
Holtz, Rhea
Hooghkirk, Rose E.
Hooker, Richard, Jr.
Hornstein, Harry
Horowitz, William
Horton, Bunny
Hotchkiss, Edward C.
Hotchkiss, William M.
Hough, Daisy L.
Hourwitz, Bessie
Howard, LeRoy C.
Howard, William L.
Howarth, Thomas S.
Howlett, Barbara R.
Hugo, Elizabeth G.
Hull, Charles T.
Hulse, Helen A.
Hunt, Asa E.
Huntington, Maybel E.
Hurley, Kathryn E.
Hurley, Mary E.
Iannucci, Joseph
Ibsen, Emily R.
Ide, Edward G.
Ingenito, Raye E.
Ingrao, Salvatore
Insler, Bernard
Iovanne, E. William
Iversen, Elmyra L.
Jacobs, Roslyn
Jaffe, Selma
Jardine, W. Leslie
Jenkins, J. Paul
Jentock, Mollie E.
Jillson, Dora E.
Johns, Louis A.
Johnson, A. Allen
Johnson, Everett C.
Johnson, Florence
Johnson, May B.
Jolidon, Leo W.
Jones, Mildred C.
Joyce, Julia A.
Judd, Homer B.
Jude, Treadwell L.
Junget, Irene M.
Jurgielwicz, Ann K.
Juskus, J. A.
Kane, Joseph J.
Kaplan, Seymour
Kapleau, Philip
Kasden, S. Samuel
Kauffman, Benjamin B.
Kauffman, James D.
Kauffman, Sydney R.
Kavanagh, Marie A.
Kaye, J. Herbert
Kaye, Rosalyn
Kearney, Marion R.
Keating, Genevieve M.
Keating, William J.
Keefe, Donald F.
Keegan, James E.
Keenan, Hugh A.
Keenan, James J., Jr.
Keenan, Kenneth E.
Kellogg, Germaine A.
Kelly, Alice K.
Kelly, John J.
Kelly, Mary T.
Kelly, William R.
Kelly, Winifred C.
Kelsey, Emily R.
Kenney, William J.
Kent, Paul R.
Keppel, Robert C.
Kesselman, David
Keyes, Gull J.
Kidney, James A.
Kiely, Marian W.
Kilbride, John V.
Kimberly, John P.
Kimberly, John T.
King, Andrew W.
Kingsberg, Lillian
Kingsbury, F. B.
Kirkham, LeRoy P.
Kirsch, Harry L.
Kjeldsen, Grace E.
Klein, Anna M.
Klein, Arthur
Knabenschuk, Karl G.
Knapp, Gladys B.
Knapp, Nelson E.
Knaut, Bertha E.
Knecht, John E.
Knight, J. Stephen
Knowlton, Philip G.
Kocsis, M. M.
Koella, Louise
Kohn, Edward
Kondrath, Frank J.
Konowitz, Jack

*New Haven, Cont.*
Kraft, W. Martha
Kraus, Elizabeth M.
Krevit, Merwin M.
Krick, Gertrude M.
Kronish, Elliot V.
Kusterer, Edward G.
Labanara, Mary V.
Ladin, Harvey N.
Lambert, Celia B.
Landano, Anthony A.
Lander, Hazel M.
Landow, Meyer
Lane, George H.
Lange, Walter A.
Lapides, Louis S.
Larson, Arvid
Lasky, Irving E.
Lattanzi, Frank A.
LaVorgna, Carmen D.
Law, Michael S.
Lawley, George I., Jr.
Lawn, Frank J.
Lawyer, Jean
Leahy, John M.
Lear, Edward L.
Leary, John C.
Lee, Jeanne N.
Lee, Loretta F.
Lee, Ralph W.
Lehnert, Hildegarde
Leibowitz, Sydney S.
Leipner, Joseph G.
Lemmon, Rachel M.
Lenzi, Gene S.
Leonardi, Peter A., Jr.
Lerman, Freda
Lerman, Paul
Lesniak, Marion G.
Letize, Ernest A.
LeVan, Marie
Levenstein, Solomon
Levin, Abbey
Levine, Benjamin
Levine, Herman
Levine, Kathryn C.
Levine, Samuel
Levine, Stanley Z.
Levine, William S.
Levy, Bernard W.
Lincoln, Charles T.
Lincoln, Edwin Marsden
Lind, John E.
Lindquist, John E.
Liner, Max D.
Links, Henry
Lipton, Barbara F.
Lockrow, Winfred H.
Loeb, Lawrence A.
Loeb, Louis S.
Lomas, John W.
Lombardini, Gaetano
Longobardi, Dominick
Longstreth, Mary C.
Looney, John M.
Looney, Margaret R.
Lord, Jane S.
Lorello, Jennie A.
Lott, Elizabeth
Lowe, Austin R.
Lucibello, Alfonso
Lucky, Brown
Lupinski, Alexander
Lupo, Gabriele
Lupoli, Gennaro
Lydick, Benjamin R.
Lyman, Julius
Lyman, Robert R.
Lynch, Frank M.
Lynch, Mildred R.
McAviney, George E.
McCarthy, Dorothy M.
McCarthy, Mary E.
McCarthy, Walter J.
McClure, Charles T.
McCoy, David J.
McCoy, Laura Belle R.
McCuen, Evelyn M.
McDermott, Christine
McDonald, James R.
McDonald, Roderick
McElroy, Lois
McGarry, Naomi Pollard
McGorty, Helen D.
McGovern, Marion S.
McGovern, Patrick F.
McGowan, Florence M.
McGrath, Alice T.
McGrath, Bernard J.
McGreevy, Thomas J.
McGuire, Frances M.
McHugh, Dorothea N.
McKay, Marie C.
McKeon, Anne O.
McLaughlin, Vinten G.
McNamee, Nora M.
Macare, Grace
Macauley, Walter P.
Macdowell, Franklin A.
MacFarland, Fred
Machol, Herbert L.
MacPherson, Helen S.
Madden, Marjorie F.
Maffeo, J. Daniel
Maffeo, Pasquale H.
Maguire, Donald T.
Maher, Annie H.
Mahler, Flora T.
Mahoney, Arthur
Maisano, Frederick W.
Maisano, Michael
Malatesta, Thomas J.
Malloy, Eleanor R.
Manchester, H. J.
Manchester, Mary E.
Mandell, Gertrude M.
Manroel, Louis
Manrose, R. Newton
Mansfield, Stanley
Marangell, Joseph
Marchitto, Eugene
Marcotte, Reo J.
Maresca, Mariano J.
Markiewicz, Harriet
Marlowe, Cecil J.
Marrinan, James J.
Marsell, Anthony
Mason, Frank H.
Massa, Salvatore J.
Mather, Ralph
Mather, Sybil
Mathewson, H. B.
Mathog, Nathan
Maturo, Nancy
Maum, J. Alan
Mauriello, Mary C.
Mauro, Pasquale V.
Mayo, Anthony T.
Mazan, Fred F.
Mazzarella, Guido B.
Mears, Carl A.
Mednicow, Samuel
Meickle, Florence W.
Melbourne, Irving J.
Mendel, Dora Jacobs
Mendel, Esther
Mendelsohn, George
Mendelsohn, Morris W.
Merberg, Ethel
Mermin, Alvin A.
Merriam, Myra A.
Merriam, Samuel George
Merrill, Ruth J.
Mersky, Louis
Merwin, L. H.
Midas, Lester M.
Milazzo, Anna H.
Milici, Ersilia F.
Milici, Rose A.
Miller, Alfred B.
Miller, Dorothy M.
Miller, Dudley Porter
Miller, George H. K.
Miller, Spencer F.
Miller, Viola Ann
Miner, Emma Lois
Mittwollen, Helen
Mix, Harold L.
Mix, Robert C.
Moakley, Francis J.
Mokrzynski, R. T.
Molloy, Ruth Hines
Molloy, Thomas F.
Mona, Nicholas W.
Monahan, Rose Grant
Mongillo, Edward W.
Monk, Florence H.
Monroe, G. A.
Montgomery, Phelps
Montlick, Roslyn Z. P.
Moore, James W.
Moore, Reuben
Moore, Ruth A.
Moran, Mary E.
Morris, Charles G.
Morris, Herbert E.
Morris, James G.
Morris, Norman L.

*New Haven, Cont.*
Morrison, Ruth E.
Morrissey, Emma L.
Morrissey, Kathryn L.
Moseley, Rosalie E.
Moss, Herman
Moylan, Henry T.
Mulligan, Esther M.
Mulvihill, Helene P.
Munroe, Eldredge P.
Munzner, Rena M.
Murphy, Anna L.
Murphy, Chester T.
Murphy, James M., Jr.
Murphy, Joseph B.
Murray, Marjorie S.
Murray, Vera Hunter
Myers, Leroy R.
Naftal, Joyce
Napolitano, Vincenzo
Neal, Muriel E.
Nettleton, Kenneth E.
Nettleton, Sophie B.
Newton, Cyril A.
Newton, Floyd I.
Niblock, Robert H.
Nichols, Frank B.
Nichols, Malcolm P.
Nickel, Ewald F.
Nickerson, Grant N.
Nitkin, Bernard
Nodelman, Anne C.
Nolan, Lillian S.
North, Donald G.
Nugent, Elizabeth F.
Nygren, Stanley K.
Oberstadt, Ernest A.
O'Brien, Allen J.
O'Brien, Grace M.
O'Brien, Robert H.
O'Connell, Timothy F.
O'Connor, Mary M.
O'Donnell, Alice R.
O'Keefe, Arthur B.
O'Keefe, Thomas V.
Olenik, Samuel
Olson, George H.
Olson, Lillian M.
O'Neill, Kathleen E.
Oneto, Gladys V.
Opper, Samuel M.
Ostrander, Harry J.
O'Sullivan, Anna H.
O'Sullivan, Rosemary
Oviatt, Herbert W.
Pacelle, Anne
Paglia, Albert S.
Palmieri, Frank
Palmieri, Frank A.
Panek, Michael J.
Pantalena, John
Panzo, Anthony J.
Papa, Elvira
Parente, Peter
Pashall, Frederick M.
Passell, Grace
Passell, Mary
Pastore, Philip R.
Paul, Ernest B.
Paull, Anna C.
Peacocke, William D.
Pearson, Robert
Peck, Beatrice R.
Pelliccia, Rose A.
Pelzer, William B.
Pepe, Pasquale
Pepper, Bernard R.
Perfetto, Joseph L.
Perlman, Harry A.
Perrone, Joseph
Perry, Alice
Persoff, Rhea R.
Petersen, F. Stanley
Petriccione, Joseph
Petrillo, William
Petrucci, Louis
Petze, Edward I.
Pfeifer, Hazel F.
Phillips, Annette T.
Pickett, Charles E.
Pickett, Edwin S.
Pieper, Rosella M.
Pilling, Benjamin
Piontek, Joseph F., Jr.
Piurek, Walter L.
Plaskon, Michael
Podoloff, Jacob
Podos, Miriam
Poirier, Alfred O.
Pond, Philip
Pontillo, Patricia F.
Popolizio, Gaetano L.
Porrazzo, Gertrude
Portnov, Harry
Portnov, Morse G.
Porto, Albert L., Jr.
Porto, Albert L.
Porto, Paula
Possidente, Marino
Post, William B.
Pouzzner, Daniel
Powell, Thomas E.
Pratt, Milton M.
Pratt, Robert A.
Preiss, Margaret R.
Prendergast, Eugene D.
Priolo, William F.
Priscilla, M. (Sister)
Quinn, Edward A.
Quinn, Katherine C.
Rabinowitz, Morris
Rabuano, Angelo
Raffone, Eugene E.
Rafford, Joseph H.
Rafter, Wilfrid J.
Raisen, Shirley S.
Raftery, Elizabeth B.
Ramke, Edward A.
Ransom, Howard S.
Rapuano, Pasquale
Ravis, Marion
Raymond, Harry C.
Ready, Caroline D.
Redding, James P.
Redfield, Louise V.
Redfield, Paul W.
Reed, Anne
Reemsnyder, Edith
Regan, Madeline
Reger, Alexander
Reger, Ida M.
Reider, Herman M.
Reilly, Julia G.
Reilly, Madeline P.
Reiman, Marion A.
Reisfelder, Evelyn
Rellstab, George C.
Resnik, Nathan A.
Reynolds, Alfred J.
Reynolds, Vincent M.
Rhein, Sidney
Rice, Mildred M.
Richardson, Doris E.
Richardson, Henry B.
Richman, David M.
Richo, Vincent B.
Rida, Kenneth C.
Risley, Lois C.
Ritch, Edward L.
Ritter, Wallace S.
Roberts, Earl B.
Roberts, Edward C.
Robertson, Heaton R.
Robins, Sally
Roche, Gertrude E.
Roche, James M.
Rock, Lillian J.
Rogan, Mary Goode
Rolnick, Abraham A.
Romanoff, Nathan
Ronaldson, William D.
Rosann, Estelle
Rosen, Israel
Rosenbluth, Louis M.
Rosenfield, Bernard H.
Rosenkrantz, Louis
Rosenstein, Frederic M.
Rosenthal, Harry S.
Rosh, Yale
Rosien, Dorothy L.
Rosien, Victor E.
Ross, Harry E.
Ross, Joseph E.
Ross, Maxine E.
Ross, Samuel A.
Roth, Emil L.
Roth, Frances L.
Rourke, Anna M.
Rourke, Joseph M.
Rozycki, Mitchell J.
Rubin, Sidney J.
Rubinsky, Harry
Rudolph, Ethel C.
Ruickholdt, George W.
Ruotolo, William H.
Russell, Clarence S.
Russell, Frederick C.
Russo, Michael P.

*New Haven, Cont.*
Ryan, James M.
Ryan, Marguerite P.
Ryter, Albert J.
Sachs, Joseph I.
Sachs, Louis
Sachs, Nathan G.
Sackett, Hobart J.
Sagal, Lewis
Sahl, Paul
Saidel, Meyer
Salzman, Bertrand B.
Santella, Madeline E.
Santry, H. V.
Sargent, Lawton G.
Sargent, Ziegler
Sarkissian, George H.
Sarti, Mario
Saslow, Lillian
Saunders, Ernest
Savage, A. Josephine
Scala, Sophie A.
Scarpa, L. W.
Schatzman, William L.
Schilf, Thelma
Schipper, Francis B.
Schleck, Annabel S.
Schubert, Ruth W.
Schuyler, Peter A.
Schwartz, Minnie F.
Schwartzman, Abe
Science, Theresa
Scranton, William D.
Scudder, Marie
Seeger, Louis J.
Seifert, Louise R.
Selickman, Sadie
Sellers, Crenna
Semack, Sarah
Setaro, Michael J.
Setaro, Robert J.
Setlow, Leo
Sexton, Charles W.
Seymour, Thomas F.
Shamp, Stanley I.
Shanahan, W. H., Jr.
Shankman, Joseph
Shapiro, Samuel
Shaw, William J.
Sheahan, W. L., Jr.
Sheehan, Alice J.
Sheil, Eugene P.
Sheldon, Anne Dudley
Shepard, William Kent
Sheppard, Albert W.
Sherman, Adele G.
Sherman, Bertha E.
Sherman, Edna B.
Sheilds, Frank J.
Shields, Olga V.
Shiffrin, Harry
Shure, Belle F.
Shure, Harry
Sickle, Edward
Siegel, Samuel
Silver, Samuel M.
Silverberg, Sidney S.
Silverman, Abraham
Simons, Samuel A.
Sims, Fred G.
Singer, Samuel S.
Sirico, Albert J.
Sirico, Louis
Sisk, James J.
Sisk, William P.
Skolnick, William
Skrainski, Eugene A.
Smernoff, Henry
Smet, Prudent J.
Smith, Albert W.
Smith, Annette
Smith, Arthur J.
Smith, Christopher J.
Smith, Clifford E.
Smith, Elmer E.
Smith, Florence J.
Smith, Frank J.
Smith, John J.
Smith, Kenneth L.
Smith, Richard J.
Snyder, Albert F.
Snyder, Edward S.
Sokoloff, Nathan
Solomon, Maurice J.
Sommer, Mary A.
Sosensky, Louis
Sowill, Catherine A.
Spaduzzi, Felix P.
Spalding, Edward B.
Spalding, John E.
Spalding, Lillian D.
Spanagel, Wilhelmina
Spencer, Howard G.
Spillane, Charles A.
Spinnato, Josephine
Sposa, Frank
Stanford, E. J.
Stanton, Thomas E.
Starbranch, Harold N.
Staude, Grace P.
Steele, Lyman H.
Steele, Thomas M.
Stein, J. Maurice
Stein, Marian C.
Stein, Leo
Steinecke, Edward H.
Stephan, Austin F.
Stephan, Frances D.
Stevens, Carleton H.
Stevens, Kenneth C.
Stevens, Phillips
Stevenson, Robert H.
Stickles, Phyllis M.
Stirling, George S.
Stolz, Alexander F.
Stone, Harry H.
Story, Addie E.
Stowell, Mary Evans
Strain, Sarah R.
Strauss, Davis
Strickland, Anna B.
Stumpf, Anna T.
Sturdevant, Richard L.
Sturgess, Thomas A.
Suchcicki, Joseph P.
Sucher, Theodore R.
Sudock, Charles
Sullivan, John G.
Sullivan, John J.
Sullivan, Joseph J.
Sullivan, Margaret
Sullivan, Winifred M.
Surpless, Edna M.
Sutton, Edith N.
Swanson, Lawrence T.
Sweeney, Laurette C.
Swenson, J. August
Sykes, J. Leo
Tacinelli, Salvatore
Tacy, Rhea E.
Taddei, Edward D.
Tansley, C. W.
Tarantino, Louis G., Sr.
Taraza, Deborah
Taylor, Justine R.
Taylor, Lester S.
Teitelman, Samuel
Terrell, Warren H.
Tester, George E.
Tettelbach, John E.
Teubert, Florence M.
Thatcher, Ruth
Theiss, Charlotte H.
Thomas, Arnon D.
Thomas, Jo Ann
Thomas, Lucille
Thompson, Leonard W.
Thompson, Ruth G.
Thompson, Walter M.
Throm, Edward H.
Tice, Alice C.
Tice, Russell E.
Ticotsky, Adolph M.
Tidgewell, W. J.
Tischer, Walter R.
Tobin, James J.
Torello, John J.
Tortora, Luigi
Toth, Julius R.
Townsend, Herbert B.
Townshend, Henry H.
Townshend, Raynham
Tracaglini, Alice
Trager, Sidney C.
Trotman, Stanley S.
Trotta, Francis A.
Trower, Lena A.
Tucker, Mildred M.
Tucker, Virginia C.
Turmey, Daniel P.
Turnbull, Harrison F.
Tuttle, Burton L.
Tuttle, Lillian B.
Tweed, Charles C.
Twohill, Christine G.
Tyler, Morris
Ulizio, Paul
Ullman, Abraham S.

*New Haven, Cont.*
Ullman, Joseph H.
Umsteadt, John L.
Vatske, M. A.
Vece, Charles C.
Venditti, Jean M.
Veznaian, Charles
Visel, Ethel L.
Vishno, Nathan N.
Voltz, Harriet R.
Vosburgh, Mabel B.
Votto, Philip J.
Wade, Francis T.
Wagner, Gerald R.
Wagner, Gustave H.
Walker, Charles J.
Walker, Harry F.
Walker, Helen Eva
Walker, Ralph A.
Walker, Richard B.
Walker, Robert, Jr.
Wallace, John B., Jr.
Wallack, Louis W.
Walman, Walter
Ward, Francis A.
Warner, Albert F.
Watrous, Anna E.
Watrous, Charles A.
Watson, William
Weaver, John C.
Webber, Wendell C.
Webster, Eleanor M.
Wedmore, George D.
Weed, C. Bronson
Weiand, Martin M.
Weil, Joseph A.
Weinberg, Marvin
Weir, John H.
Weiss,Clayton
Welch, G. Harold
Wellman, Clarence M.
Wengolin, Amy E.
West, Richard O.
Westphal, A. H.
Whalen, Robert W.
Wheeler, James E.
Whelahan, R. N.
Whitaker, George W.
Whitcher, Harold E.
White, Emily P.
White, Julia T.
White, Samuel J.
Whittlesey, E. M.
Wilson, Herbert R.
Wiberg, Harry G.
Widmann, Albert
Wieler, William E.
Wienner, Abraham M.
Wieser, Mariea P.
Wiggin, Frederick H.
Williams, Abraham S.
Willers, Diedrich K.
Williams, William C.
Willis, George R.
Wilmot, Albert S.
Wilmott, Marjorie E.
Wilson, Anastatia A.
Wilson, David M.
Wilson, Joseph F.
Winans, Earl D.
Wise, Ellen B.
Witkin, Benjamin
Wojciechowski, E. J.
Wolfe, Henry L.
Wolin, Harold B.
Woodcock, Hazel G.
Wooding, I. F.
Woodman, Florence G.
Woodruff, Robert J.
Woods, Elizabeth G.
Wozniak, Janet Marie
Wozniak, John J.
Wright, Ann L.
Wright, Dorothy Jean
Wright, Thew. Jr.
Wrigley, Frank R.
Wrinn, Francis J.
Wuestefeld, Clara G.
Wyant, Nancy
Wynne, Charles V.
Wynne, James M.
Wynne, Mary E.
Young, Harold A.
Youngerman, Alexander
Zeidenberg, Ruth M.
Zempsky, J. M.
Zimmerman, Philip
Zimmerman, William H.
Zito, Vincent F.
Zweigbaum, Louis

*Newington*
Allen, Harold C.
Amerman, Ruth M.
Anderson, Gunnar H.
Blanchard, Harry D.
Borayko, Olga
Borkowski, Eugene P.
Bramble, Newman B.
Brown, Kenneth
Budney, Henry S.
Carlson, Wallace S.
Dion, F. E.
Durkee, Alvah H.
Dyer, Harold I.
Erwin, Richard H.
Grabosky, Alexander J.
Holland, Harry R.
Jackson, Wilbur T.
Johnson, Esther T.
Johnston, Douglas A.
Keepin, Jane Burton
Kelly, Francis E.
Kiley, James C.
Lenehan, John J.
Logan, Judson C., Jr.
Malloy, William E.
Marchi, Orlanda V.
Moreschi, Jack
Newhouse, F. E.
Noyes, Cortis Scoville
Osborn, Stuart R.
Parker, Oran S.
Parsons, Ada G.
Pinney, Phillis M.
Pranaitis, George
Sagarino, B. Laraia
Seremet, Edward S.
Sheehan, Richard W.
Shipman, Paul D.
Symancyk, William A.
Thompson, Cedric G.
Walters, Charles H.
White, H. L.

*New London*
Ackerman, Carrie
Acton, Marilyn C.
Albot, Elsie A.
Alderson, Althea R.
Alexander, Hibbard N.
Alexander, Mary M.
Alling, Ward T., 2nd
Amadon, Charles S.
Archer, Harry J.
Baker, Hazel M.
Bangs, Edward D.
Barrett, Leighton E.
Belbruno, Emma M. C.
Belcher, Charles F.
Belcher, Nathan
Beran, James A.
Bernstein, Henry O.
Bliven, Ruth T.
Bolton, Charles
Booth, H. Janette
Boras, George J.
Bowers, Donald F.
Brill, Sarah G.
Brooks, Clarence G.
Bunting, Henry W.
Burdick, Benjamin F.
Burke, Gilbert C.
Burridge, Lela M.
Butler, Charles N.
Campbell, Herbert
Carlin, Elizabeth M.
Champion, Elizabeth M.
Clendenen, William H.
Cobb, Ernest M.
Cobb, Jane C.
Codlin, Lorraine R.
Coit, Alfred
Collins, Jerome J.
Colvin, Allan D.
Congdon, Carey
Connor, John A.
Connors, Betty Jane
Cooper, Mary Pendleton
Corkey, Richard F.
Crandall, Herbert O.
Crawford, Grace E.
Crouch, Ellis W.
Crownenshield, E. L.
Curran, Richard B.
Daboll, Loren E.
Daly, Daniel J.
Davis, George Scott

*New London, Cont.*
De Biasi, N. R.
Decker, Ernest LeRoy
DeGange, Mary C.
Dempsey, Jerome
Dolbeare, Pierson E.
Dolber, Albertine
Dorsey, Thomas F., Jr.
Doton, Edward S.
Drago, Nellie V.
Dyer, George H.
Eagles, W. Everett
Edgar, Clark D.
Einhorn, Mary Louise
Elfenbein, Aaron E.
Emmerich, Harriet A.
Eshenfelder, E. M.
Fanning, Jane E.
Faria, Manuel Jr.
Farrell, Edward F.
Federman, Burton S.
Fengar, Frederic E.
Ferrier, Marion H.
Fesler, Wallace D.
Fleder, Samuel
Fletcher, Elsie M.
Fox, William C.
Frischman, Harry
Gaetano, Albert E.
Gaffney, Joseph J.
Gaffney, June M.
Gannoe, Raymond D.
Gates, Ernest F.
Gilmartin, James J.
Giordani, Settimio
Golart, Laurentina M.
Goldstein, Harry
Goodyear, George T. F.
Gordon, Harry
Goss, Frederick L.
Gossett, Samuel
Graham, Matthew C.
Graves, C. C.
Griffin, John
Grimes, Isabel M.
Grimes, Marcella Grace
Grippo, Joseph A.
Griswold, Evon B.
Grubner, Maurice
Gruning, Charles H.
Hancock, Richard J.
Haney, John T.
Harkins, James P.
Harris, Henry
Harris, Samuel
Hart, Mabel B.
Higgins, Waldron T.
Highmore, Wilson Lee
Hobron, F. L.
Hobron, William E.
Hoffner, W. O. E.
Hollandersky, Meyer H.
Hollandersky, Perry J.
Hollandersky, Warren D.
Horton, Louis
Hutzler, Irma
Hyde, Robert H.
James, Elizabeth Ellen
Johns, Edgar M.
Johnson, Victor S.
Kebbe, Arthur L.
Kelly, Cornelius E.
Kelly, Ella H.
Kenerson, Muriel C.
King, A. Sterling
King, George L.
Kloter, Earle A.
Koch, Mary Louise
Laboue, George A.
Lann, Frank
Levine, Louis
Levine, Morris
Lincoln, Emma E.
Linder, Herbert
Loiacono, A. J.
Lombardo, Anna C.
Lubchansky, Morris
Lubow, Barnett
Lucy, William M.
Lund, Clarence B.
Lyman, Margaret L.
MacDougall, George E.
MacFarlane, A. S.
Machol, Sadie W.
MacKinnon, Nina M.
Mahan, Bryan F.
Maillet, Lucy A.
Marchese, Harold B.
Marnett, Anna E.
Marshall, Christian J.
Martin, Clarence E.
Martin, Thomas L.
Massad, Rose
Masterton, John
Matteson, Ralph W.
Maurodis, Helen
May, Grace M.
May, Harry M.
May, James A.
McArdle, Clarence T.
McCabe, Helen G.
McCarthy, Anna K.
McGinley, Thomas S.
McLaughlin, Helen C.
McLaughlin, Isabelle P.
McLaughlin, Madeline
McLoughlin, Everett T.
McNamara, Mary A.
McPhail, Alexander
Meek, Elsie J.
Meek, Fred A.
Messer, Charles T.
Miller, Edith G.
Miner, Waldo L.
Minucci, Ralph J.
Monroe, Marion E.
Mont, John G.
Morgan, George C.
Morris, Frances S.
Mulvey, Joseph C.
Murphy, James D.
Mutterer, Alice H.
Norris, Curtis J.
Norris, Howard A.
O'Connor, Daniel J.
O'Connor, Frank J.
O'Neil, Mary E.
O'Neill, Timothy J.
O'Sullivan, Agnes E.
O'Sullivan, M. A.
Papa, Anthony T.
Pendleton, C. B.
Perrone, Joseph
Perrone, Nettie R.
Phillips, Margaret S.
Pimer, Marjorie B.
Pugh, Richard H.
Rademacher, Della E.
Rakowsky, Ralph R.
Reagan, Margaret T.
Reeves, William H.
Richardson, Ruth Janet
Rubin, Louis
Ryan, Elizabeth E.
Saunders, Elizabeth K.
Schoenbach, Jennie
Schwartz, Harry W.
Scott, Malcolm N.
Sharaf, Lillian R.
Sheflott, Leonard C.
Shepatin, Joseph
Sherb, Jacob
Sheridan, Alice
Shipman, Thomas H.
Shurts, Arthur H.
Silva, Anthony
Silva, Ruth M.
Silverstein, F. Jerome
Silverstein, Jacob S.
Silverstein, Solon B.
Sims, Harriet
Smiddy, Charles L.
Smith, Fred C.
Smith, Frederick J.
Smith, Laurence P.
Smith, Marjorie F.
Smithline, Seymour J.
Smithwick, Henry E.
Spitz, Ezekiel
Stamm, Earle W.
Stanners, Joseph A.
Stoner, Harry
Stoner, Rebecca
Sullivan, Catherine F.
Sullivan, Ida H.
Sullivan, Joseph M.
Tansey, Mildred E.
Taylor, Beatrice B.
Tetrault, Robert
Toth, Marie B.
Tramontano, Clemente
Tramont, Felix T.
Tubbs, William N.
Tunucci, Libero
Turello, Anthony P.
Wadleigh, Ralph E.
Waterman, Charles A.
Waterman, Edna M.

*New London, Cont.*
Weldon, Anna S.
Wetmore, Thomas T., Jr.
Weyant, Margaret M.
White, William Z.
Whiton, Ernest L.
Whyte, Harold J.
Wies, Alma Clarke
Wilkinson, Maurice D.
Williams, Robert G.
Woodruff, P. C.
Woods, Marguerite R.

*New Milford*
Arnold, Forrest D.
Beach, Frank C.
Bradbury, Harry B.
Brant, Henry J.
Burdett, Richard F.
Carrier, Malcolm H.
Decker, Josephine M.
DeVoe, George W.
Douglas, Emma
Farley, Theodore S.
Geiger, Vivian E.
Honan, Edward A.
Hosford, Helen B.
Kelly, Frances E.
Kronewitter, Ruth B.
Lawson, George D.
Lillis, M. Joseph
McCahey, Helen M.
McMahon, Frank C.
Morehouse, Claude B.
Murphy, John Leo
Mygatt, Roland F.
Nichols, Elsie P.
Osborn, E. L.
Parcells, Wesley H.
Peck, H. Howard
Petersen, J. Peter
Powers, Madeline E.
Pulver, Harold D.
Robertson, Harry A.
Robison, Earle W.
Ross, Ruth R.
Scoville, Ralph M.
Smyrski, Mary I.
Stone, Benjamin H.
Thomas, Bennett S.
Thomas, Joseph H.
Waller, Josephine S.
Wildman, Carol J.
Woodin, Thomas R.
Young, Bernice Martin
Young, Francis C.
Young, Leo W.

*Newtown*
Bristol, Roberta
Camp, Robert N.
Carroll, Alice H.
Cavanaugh, Paul V.
Chamberlain, Helen K.
Coger, Alvin B.
Cutler, William E.
Foster, Edmund M.
Fulton, Ray E.
Gurovich, Virginia
Hayes, John W.
Heasley, Mabel B.
Holian, John F.
Keane, John H.
Mann, John
Mayer, Amy E.
Morrison, Francis H.
Nettleton, A. T.
Nichols, Dorothy D.
Stuart, George M.
Sullivan, May E.
Tilson, Ruth I.

*Norfolk*
Dillon, Margaret M.
Dodd, Henry F., Jr.
Griffin, John H.
Higgins, Harold W.
Johnson, Mary E.
O'Connell, Mary F.
O'Connor, Clara Dyer
O'Connor, Mary C.
Porteus, F. C.
Schenherr, Pauline
Stoeckel, Mary Jane
Stoeckel, Robbins B.
Tierney, Rita
Whalen, Mary O'Brien

*North Branford*
Amatrudo, Cleo M.
Beers, Ruth J.
Colter, Burton S.
Porter, Paul L.
Ross, Gertrude G.
Stevens, Sterling D.
Trau, Francine N.

*North Canaan*
Beaupre, Doretta
Fuller, Allyn
Fuller, Eleanor E.
McCarthy, Francis W.
Moore, Norman W.
Pozzetta, Henry E.
Pozzetta, Rose J.
Reel, William J.
Tracy, Harlan P.
Trieschmann, Ina E.
Whiteford, Kathleen

*North Haven*
Apuzo, John Reno
Atwood, Wayne S.
Barber, C. M.
Blakeslee, Waldo S.
Bock, Edward F.
Borgnine, Louise C.
Brainard, F. S.
Brown, Helen M.
Brown, Henry S.
Bumsted, Anthony H.
Campos, Theodore F.
Carlson, Sidney L.
Carroll, George B.
Castiglioni, Joseph V.
Desmond, Ralph M.
Eliason, Clarence J.
Farrell, Bernard E., Jr.
Flower, Carolyn C.
Freeberg, Erna V.
Frost, Clarence N.
Gavette, Inga G.
Gavette, Mary Tomko
Gelinas, Louis R.
Goggins, John M.
Greist, Norman A.
Hemingway, Ralph B.
Hesse, Edward J.
Hunt, Mae Elizabeth
Ives, Mabel S.
Jensen, Alice B.
Jensen, Kathryn E.
Johnson, Lorenz E.
Judd, Richard H.
Lalor, J. E.
Leavenworth, Robert W.
Lloyd, Alice M.
MacDonald, Herbert S.
MacLean, Roy M.
Miron, Love
Moore, Walter J.
Morris, Edwin J.
Munson, Helen E. D.
North, D. A.
St. George, L. G.
Sandell, Irene H.
Schirmeier, Theodore H.
Singer, Stella C.
Sullivan, Helen M.
Tolman, George Newton
Tompkins, Ira
Wall, John A.
Warren, Amy T.
Wooding, Milo N.

*No. Stonington*
Clarke, Elbert W.
Eccleston, Carolyn S.
Stillman, David L.

*Norwalk*
Adams, Ruth M.
Adams, Spencer S.
Amrein, Ethel L.
Amundsen, Oscar L.
Andrews, Benjamin F.
Angione, Frank L.
Apperson, Van Doren
Ash, Esther
Bailwitz, Gertrude M.
Barker, Helen V.
Barnett, Aurora E.
Barry, William J.
Barton, Bradford
Bedient, Stanley H.
Benedict, Raymond T.
Benn, Steven M.
Bennett, Birchard G.

*Norwalk, Cont.*
Bentley, Frederick
Billard, Arthur M.
Blanchard, S. Turner
Blaney, Natalie
Bortolot, Victor J.
Brandman, Janice
Brazel, Florence S.
Bredice, Albert L.
Breidenbach, William F.
Briggs, J. Irving
Brinkman, Marion G.
Brophy, Gerald T.
Broudy, Sylvia Marie
Brown, Catherine A.
Brown, Clarence A.
Brundage, Frank T.
Brush, LeRoy S.
Buckley, Fred W.
Buckley, Marjorie Ann
Bucknam, Albert W.
Callahan, Alice L.
Callahan, Dorothy
Camarota, Arthur A.
Camarota, Irene
Carter, Willard M.
Cartwright, William M.
Cella, Frederick L.
Chariott, Edwin T.
Charpentier, Arthur M.
Chiarappa, Joseph
Church, Marshall B.
Clifford, Stephen P.
Collins, A. J.
Conner, Earl W.
Connery, Eileen E.
Connery, Paul R.
Connolly, Harry W.
Cope, W. H.
Corbett, B. F.
Costello, Frances F.
Costello, James L.
Creagh, William J.
Crocker, Dwight C.
Crofoot, Clarence E.
Cronenberg, A. H.
Cuenin, Paul A.
Cuneo, John J.
Cunningham, James G.
Curtis, Seymour
Cutrone, John A.
Cutrone, Nicholas J.
Dalton, William J.
Daniels, Edmund L.
Dann, Percy George
Davis, Leo
Davis, Leslie N.
Davis, Richard S.
Dean, John W.
DeMaio, Julia
Dennin, Lawrence P.
Deorie, S. J.
Derman, Harry
Devine, Robert B.
DiCerto, Anthony D.
Dickman, Norman
Dickson, Mabel Ruth
DiScala, Concetta
DiScala, George
Dokus, Stephen
Donnelly, Margaret G.
Downs, Henry F.
Downs, LeRoy D.
Draves, Louise
Dunne, Mary F.
Ells, Frederick A.
Erdmann, Vlasta
Evarts, Clayton R.
Fallet, John
Farrell, Daniel J.
Fasano, Arnold
Fay, James P.
Fenner, Howard A.
Ferguson, Sarah B.
Ferris, William H.
Field, Howard L.
Fineberg, George
Fineout, Evelyn
Fishman, Mildred S.
Fitch, C. Otis
Flaherty, Thomas F.
Flynn, Anne Ford
Flynn, William H.
Foster, Grace C.
Frey, Conrad P.
Gager, Charles W.
Gainer, Mabel
Gallagher, Theodore J.
Ganung, Frederick J.
Garofalo, William N.
Gaynor, Ambrose M.
Genuario, Louis
Genuario, Ralph R.
Gilmore, Louise
Gilson, Elsie K.
Glover, John M.
Golding, Ruth
Goldschmidt, Louis
Goodyear, Marion A.
Gordon, Elizabeth G.
Gormley, Frances
Grecco, James
Green, Harold M.
Greenwood, Sophie J.
Gregory, Henry W.
Grindrod, William E.
Guggeis, Emma C.
Gwyer, Charles L.
Habicht, Eleanor
Halloran, Richard D.
Hamilton, Florence L.
Hamilton, Towers W.
Hammond, George T.
Hanlon, William A.
Harding, James W.
Harford, David W. W.
Harrington, C. M.
Harris, Edwin A.
Hartog, Dorothy A.
Hasler, Mary E.
Hastings, Gilbert R.
Hastings, Gilbert R., Jr.
Haugh, Mary E.
Hayes, Monroe W.
Hennessy, Clifford J.
Hevesey, Stephen
Hickman, Helen
Hill, Lucy L.
Hitchcock, Adelyn L.
Hodge, M. Evelyn
Hoffman, Maurice J.
Holland, Grace M.
Hopkins, Nathaniel H.
Horan, John J.
Horwath, Carolyn M.
Howard, John
Hoyt, Marshall E.
Hubell, Elizabeth S.
Hunt, Paul A.
Ireland, Richard H.
Irving, John L.
Isley, Elmer H.
Istvan, Jennie
Jagendorf, Louis
Jarvis, Stephen S.
Johnson, Eric H.
Joyce, Bessie B.
Juskus, Anthony J.
Kellogg, Charles E.
Keogh, John
Kindilien, Ruth D.
Kirmayer, Paul J.
Knight, Claire R.
Landy, H. D.
Lane, Henry M.
Lane, Sara Elizabeth
Langer, Melvin
Lawrence, Chester R.
Lee, Kenneth F.
Lent, Roger W.
Leonard, John H.
Leonard, Walter V.
Lessin, Harry M.
Levy, Dorothy R.
Light, Freeman
Light, John H.
Lobb, Lillian Gladys
Lovejoy, F. F., Jr.
Lyon, Walter I.
McDonald, Margaret M.
McGovern, Charles T.
McHugh, Thomas
McIlhiney, Zelda B.
McMahon, Edward M.
McNamara, Thomas J.
McQuillan, Grace E.
Macaluso, Joseph A.
Macaluso, Lawrence F.
Macaluso, Nancy R.
MacLachlan, W., Jr.
MacLean, Thomas
MacMillan, Arlene A.
Maestri, Ida P.
Maestri, John
Magner, Eileen
Magner, Paul F.
Mahoney, Marion Kery
Mallett, Grace E.
Marcotte, Roger
Martin, Albert L.
Maruka, Blanche
Maschal, Sara C.
Metelitis, Jacob
Midlock, Katherine M.

*Norwalk, Cont.*
Miller, William J.
Mills, John A.
Mitchell, Genevieve
Mitchell, Rita F.
Montgomery, Doris
Moore, Gertrude E.
Mulvoy, Margaret M.
Nardi, Nicholas J., Jr.
Nolan, Marian A.
Northrop, Francis H.
Northrop, Marjorie P.
O'Connor, Agnes P.
O'Connor, Raymond J.
Olmsted, Irving S.
Overton, Vivian P.
Paquin, Anne C.
Paul, Lawrence K.
Peabody, Richard H.
Pelletreau, William F.
Petersen, Helen M.
Petrie, Marie
Phillips, Ida Lee
Pinto, William N.
Piro, Mary
Podzelni, Richard
Polacik, Albert S.
Powell, Jeanne L.
Pressler, Joseph
Prust, Norma
Pylypchuk, Elizabeth
Quick, Jeanie C.
Quinlan, Edward J., Jr.
Raymond, Laura M.
Raymond, LeGrand
Reardon, Charles H.
Records, William L.
Reynolds, Addie I.
Reynolds, Raymond F.
Rice, Foster W.
Rider, Isabella
Roberto, John N.
Roberts, Helen C.
Robins, Joseph M.
Robinson, Frank N.
Rosenbluth, Cecelia
Rosenwall, Nels A.
Ross, Thomas S.
Rowan, Winton L.
Rowlison, Carl B.
Russell, Eva M.
Sallick, Samuel R.
Santo, Vincent J.
Santo, William M.
Schachat, Ruth E.
Schnitzer, Morris
Schroeder, Ruth L.
Sculley, Grace M. H.
Scully, Jeanne A.
Serena, Alessandro R.
Seymour, Eugene S.
Sigman, Horace M. N.
Simmons, Margaret E.
Simons, Guy O., Jr.
Sjolund, George C.
Skidd, William M.
Slavitt, Jennie A.
Smith, Ann L.
Smith, John T.
Smith, Mildred V.
Smith, Sheldon B.
Snell, Dorothy G.
Sniffen, Ernest R.
Soderstrom, Louis G.
Soderstrom, Oscar G.
Stedfast, Ruth E.
Stewart, Samuel J., Jr.
Strassberger, Helen
Sturdevant, H. Raymond
Sturges, John C.
Sutherland, Florence J.
Swartz, Marjorie B.
Talmadge, Edwin L.
Tammany, William F.
Taylor, Gerald R.
Taylor, Joseph R.
Taylor, Kenneth H.
Taylor, Zelda B.
Tews, E. Ruth
Torpy, Catherine F.
Tucci, John D.
Tucker, Marian O.
Tudisco, Annette M.
Tudisco, Jasper T.
Underhill, Edythe
Van Couvering, Emma
Vantrin, Paul F.
Velsor, Jean E.
Vincent, Sylvan G.
Volk, Phebe L.
Wacha, Agnes
Wadsworth, Alvin D., Jr.
Wardell, Lewis
Wargo, G. Nagy
Wedemeyer, Amelia L.
Weed, Samuel L.
Wetmore, George E.
Wexler, Sylvia L.
Whitton, Walter E.
Whone, Benjamin
Wiard, Cynthia
Wicke, Dorothy F.
Wilson, Martha P.
Woodward, George L.
Woodward, John H.
Woodward, William B.
Young, Philip T.
Young, Ruth H.

*Norwich*
Adams, Joseph S.
Aggard, Joseph E.
Alfieri, Nicholas F.
Allaby, R. Vernon
Andrelsky, John F.
Andrews, Alma L.
Andrews, Luther G.
Armstrong, Lou M.
Ayling, Nelson J.
Babcock, Telley E.
Bailey, Albert J.
Bailey, Casper K.
Barrett, William J.
Barrie, Eleanor H.
Barrie, Francis L.
Bellantone, Joseph
Benac, Yvonne E.
Benoit, Alfred J.
Benoit, Lawrence B.
Benton, L. F., Jr.
Berkman, Isadore
Billings, Frances
Birracree, Amy F.
Bishop, S. Howard
Bizinsky, Gregory
Botnick, Emanuel
Brennan, Thomas F.
Brennan, Timothy B.
Brennan, William F.
Brosofske, William, Jr.
Brown, Francis W.
Buckley, Richard H.
Caffery, Catherine D.
Camp, Raymond G.
Camp, Walter T.
Campbell, Edith J.
Carashick, Orrin
Carden, Marion Gibbs
Casey, Walter G.
Cassidy, Charles W.
Caulfield, Mary K.
Charbonneau, G. M.
Coit, Ruth M.
Colberg, Nancy M.
Connor, Joseph P., Jr.
Cooper, Julius S.
Copp, Webster D.
Covello, Angelo V.
Cox, Mildred W.
Crowell, Russell E.
Cruickshank, Ruth E.
Cummings, Joseph P.
Cunningham, John A.
Czajkowski, Jennie M.
Daigle, Leon J.
Davies, Andrew B.
Deignan, James H.
Dessureault, F. R. H.
Devine, Jane A.
Dickerman, Elizabeth
DiLoreto, Guido E.
Disco, Clarence C.
Donegan, John S.
Donnelly, Jane A.
Donohue, Gladys I.
Downes, Cornelius J.
Drescher, Helen M.
Dunkel, Doris
Dutton, James J., Jr.
Eastwood, W. M., Jr.
Eisenstein, Irving
Eliasson, William R.
Elliott, Mary V.
Evans, Charles W., Jr.
Evans, Esther M.
Evans, John
Farrell, Dorothy L.
Fedeli, Edmond L.

*Norwich, Cont.*
Ferri, Mary Theresa
Fields, Arlene E.
Fitzgerald, Alice N.
FitzGerald, John E.
Flynn, Peter E.
Fontaine, Louis J.
Fontaine, Victor Paul
Foster, Jane Graham
Franklin, Paul W.
Frechette, Paul E.
Fuller, Marie
Furman, Fannie
Gardner, Florence O.
Gardner, Frank N.
Gebrath, A. H.
Gersch, Helen M.
Gilman, George
Goldberg, Saul H.
Goldblatt, Arthur
Goldblatt, Jacob
Goldblatt, Louis
Greenberg, David L.
Greenman, Charles D.
Grimes, Bessie A.
Guile, Daniel S.
Harrington, Nellie
Hazeltine, Frank A.
Hellyar, E. G.
Higgins, Edwin W.
Hodkinson, Gertrude B.
Hoffman, Stephen P.
Holdbridge, Romeyn N.
Holt, Ralph D.
Hourigan, M. H.
Humphrey, Eleanor R.
Huntington, John P.
James, Charles V.
Jaskiewicz, Michael C.
Jensen, Edmund C.
Johnson, Harold A.
Johnson, Henry D.
Joray, Harding F.
Kane, David P.
Karkutt, Eva F.
Kelley, Dorothy C.
Kelly, Thomas J.
Kilburn, William A.
Kilroy, William Alton
Klukowski, Adeline D.
Koslowski, Olive D.
Kziazek, Julia
Labenski, Peter E.
Laden, Edward A.
Lasch, Arthur L.
Lathrop, B. Dudley
Lawrence, Herbert E.
Learned, Eben, Jr.
Learned, Ebenezer
Legare, Louis E.
Leone, Cesidio C.
Lester, Walter F.
Libby, Arthur F.
Linderson, Wilfred E.
Longo, Joseph S.
Lorinsky, Alice
Lucas, Charles B.
Luckie, Antoinette P.
Lukoff, Peter
Lyon, Jeanne E.
Macaione, Madelyn P.
McCrohan, Mary A.
McGibney, C. H., Jr.
McGibney, Cornelius E.
McGill, Mary E.
McGlone, Harry F., Jr.
McKay, Edward G.
McMahon, Marjorie
McNaught, Harry C.
Mackenzie, William E.
Madio, Filomena
Mandel, Mischa
Manning, A. R.
Maples, Fred S.
Marks, Richard J., Jr.
Mathieu, Irenee F.
Mitchell, A. Frisbie
Moore, Helen B.
Moran, Edward G.
Morin, Adelaid
Murphy, John H.
Norman, Hibberd R.
Norman, Richard L.
Oat, Lewis J.
O'Connell, Anthony W.
O'Neil, Helen J.
Palmer, B. H., Jr.
Palmer, Merton A.
Palmer, Shepard B.
Papp, Doris E.
Partridge, Leonard G.
Peale, Arthur L.
Pearson, Charles W.
Pearson, William
Pendleton, David O.
Pendleton, Richard F.
Pettis, Henry H.
Pierson, Ebba V.
Pitcher, Elmer E.
Pitcher, Katherine B.
Poliquin, Agnes M.
Polsky, Daniel
Portelance, Teresa R.
Porucznik, Stanley J.
Post, John P.
Potter, J. Dyer
Potter, Mildred
Powers, Henry F.
Prentice, Edmund A.
Prorok, Anna R.
Prothero, Fred G.
Quinn, Virtume, P. A.
Reed, Grace E.
Richard, Theodore J.
Robbins, Lee R.
Robin, Louis
Rosen, Ben
Rosenberg, George
Rosenberg, Harry I.
Rosiene, Herman H.
Ross, Elizabeth S.
Rutchik, Elias
Ruth, Joseph W.
Safenovitz, Samuel I.
St. Germaine, H. W.
Saunders, LeRoy H.
Sayles, Thomas D.
Schmidt, Robert B.
Schnebly, E. B.
Schwartau, Florence E.
Schwartz, Abner
Schwartz, Harry
Sevin, Susan W.
Shahan, Thomas J.
Sharpe, Herman A.
Shea, Anne E.
Sherman, Benjamin
Sherman, Philip
Sherman, William H.
Shields, John Eldred
Sholes, Wesley C.
Sienkiewicz, Adele
Silverstein, Isidor
Simmons, George J.
Skelly, Margaret E.
Skraba, Stanley S.
Slowikowski, W. E.
Smith, Robert D.
Spargo, Jenny L.
Sparks, Earle L.
Spellman, Nicholas J.
Spicer, Willis H.
Stankiewicz, John
Stecewicz, Stella L.
Stewart, Charles L.
Stockdale, Anna E.
Storms, Robert J.
Story, Arthur E.
Strouse, G. H., Jr.
Streeter, Dorothy K.
Suchocki, Helen A.
Sullivan, Jane T.
Sullivan, Lucy
Taft, Esther Kirby
Tarrant, John R.
Tetrault, Leo E.
Thom, George P.
Tobin, William P.
Toth, Edward J.
Tracy, Clarence W.
Tracy, Katherine E.
Trosian, Karney
Tumicki, John B.
Twomey, Helen A.
Urbinati, Alfio
Urbinati, Frido
Ustaseski, Jane
Wacker, Marion D.
Ward, Mary G.
Waters, Frank G.
Whelan, Joseph S.
White, Agnes L.
Whitney, Donald F.
Wibberley, Walter H.
Wildowsky, Anna
Williams, C. R.
Williams, Jess E.
Wojciechowski, J. P.

*Norwich, Cont.*
Wood, Earle M.
Woolley, Maude E.
Wright, Isabella G.
Wyman, Elsie S.
Young, Robert J.
Zuerner, H. G.

*Old Lyme*
Ball, Thomas Raymond
Champion, Clifford V.
Champion, Roger W.
Gould, James H.
Haynes, Thomas L.
Martin, Chester W.
Miller, Albert K.
Noble, Robert H.
Tooker, Mildred M.
Vincent, Edward I.

*Old Saybrook*
Ayer, Jean Tileston
Baldoni, John R.
Cosulich, Joseph F.
Davies, John F.
Day, Caroline A.
Day, James H.
Duncan, Dorothy Y.
Kirtland, George E.
Moore, James R.
Ranelli, Joseph J.
Smith, Anna W.
Solari, John J.
Stannard, Ethel P.
Stueck, J. W., Jr.

*Orange*
Blom, Hala S.
Clark, Arthur D.
Dedman, John F.
Grant, John B.
Howlett, Clark N.
Kulich, Arthur R.
Miller, Denzel
Philo, Harry L.
Rappa, A. John
Reiss, Vera J.
Schenk, Charles R.
Schulz, William E.
Shea, William E. F.
Smith, Agatha C.
Steed, J. Harold
Thomas, Alphonse R.
Torrance, David N.
Van Arman, Ralph A.

*Oxford*
Madorno, Viola A.
Nichols, Helen L.
Nyberg, Richard E.
Seeley, Hansen Edith

*Plainfield*
Bassette, Henry J.
Bertrand, Hortense E.
Bilodeau, Edward
Bitgood, Helen Ann
Bliven, John Ray
Butler, Evelyn E.
Champagne, Eudore A.
Champagne, Marcia P.
Collelo, Anthony D.
Collonan, Herbert J.
Cwynar, Anthony P.
Daggett, Mildred E.
Daggett, Richard W.
Danielson, Bradford W.
Dawson, Benjamin F.
Ellsworth, Stuart M.
Fleckinger, F. J.
Flugal, Frank M.
Frechette, Wilfred J.
Gallup, Ethel P.
Heywood, William H.
Keech, Irma Perry
Laakso, Veikko A.
Marchesseault, Henry J.
Muldoon, James
Paolilli, Helen T.
Renaldi, Peter J.
Roper, Clara B.
Santerre, Edward H.
Smith, Joseph P.
Tillinghast, Edward C.
Walker, Harry
Williams, Janet L.
Witalec, Felicia

*Plainville*
Allan, William A., Jr.
Anderson, Clifford B.
Appell, Harry
Carlson, Beatrice Z.
Carroll, Robert C.
Carter, Irving B.
Case, George A.
Cheetham, R. Herbert
Cooke, William L.
Cotton, Clara Strunz
Crapser, Ernest R.
Dodge, Lillian T.
DuBois, Kenneth W.
Fredrickson, Iona B.
George, Gerard K.
Gnazzo, Antonio
Goodwill, Richard L.
Graham, James J.
Hickey, D. H.
Hyatt, Ronald W.
Johnson, Aldur N.
Johnson, Frank G.
Kane, Violet A.
Kinat, Gustave
Knight, V. L.
Lamothe, Leonidas P.
Lathrop, A. D.
Martin, Joseph R.
McGonable, Seamus
Nichols, Arthur T.
Pavano, Tony
Peterson, Alice L.
Powers, Henry T.
Prior, C. B.
Prior, Thomas P.
Rich, Frances B.
Ryder, Meritt O.
Salomone, Louis F.
Smith, Stanley M.
Tormay, Philip J.
Trumbull, John H.
Usher, James E.
Vincent, Faith M.
Waldo, C. Eric
Woods, Walter W.

*Plymouth*
Allaben, M. C., Jr.
Atwood, Kenneth C.
Atwood, Melvina Clow
Batterton, Ruth E.
Bradshaw, Thomas F.
Bukowski, Helen M.
Cleaveland, Herbert W.
Gosinski, Stanley C.
Granniss, Andrew W.
Haase, Blanche H.
Haase, Oscar R.
Hawes, Lawrence B.
Hawes, Wilton F.
Hough, Otis B.
Johnson, Frances
Kawiecki, K. J.
Lamson, Gertrude M.
Langdon, George
Laurendeau, M. E.
McClellan, Walter L.
Murnane, William J.
Nodine, Wanda A.
Potter, Luther J.
Pratt, William W.
Priest, George W.
Reynolds, Robert W.
Russell, Howard W.
Scott, Merrill G.
Visconti, Nicholas
White, Jay D.
Williams, Christine A.
Wrettick, Stephen J.
Zeiner, Elmer M.

*Pomfret*
Barber, Elizabeth
Byrnes, James J.
Covell, Willis
Cunningham, Eva M.
Grosvenor, John P.
Shaw, Clara B.

*Portland*
Adorno, Michael S.
Anderson, George E.
Barker, Frank C.
Bell, Carlyle S.
Bement, Edward T.
Brainerd, Frank J.
Bransfield, Joseph P.
Bronson, Paul N.
Browne, Mary Agnes
Callander, John M.

*Portland, Cont.*
Carlson, David A.
Coughlin, Arthur M.
Cramer, Bernard C.
Curtin, William C.
Eck, Louise A.
Eligator, Emil
Finkle, Joyce A.
Flood, Elizabeth E.
Flood, Thomas C.
Florkoska, Stasia
Gionfriddo, Joseph
Goodrich, Teresa K.
Gustafson, Ethel C.
Hale, Titus S.
Hansen, J. Cornelius
Hedges, Raymond S.
Holter, Clara L.
Jackson, G. Philip
Kavanaugh, Helen A.
Kavanaugh, John W.
Lawton, Vera L.
Linderme, Emil F.
McClure, Arnold W.
McKenna. H. S.
McLean, Helen M.
McNulty, Edward J.
McRae, J. Donald
Payne, Edward S.
Pitblado, Elizabeth
Robertson, Cushman L.
Tryon, Elmer C.
Uriot, Carl R.
Whitby, S. M.
Williams, Constance
Winchell, Edmund D.

*Preston*
Mitchell, William B.
Nagle, Natalie A.
Sargent, Olive L.
Stanton, Abbie M.

*Prospect*
Murmane, Dennis F.
Sills, Jacqueline E.
Talmadge, Mildred A.
Wood, Bertha Briggs

*Putnam*
Allard, Robert P.
Bachand, Jean M.
Barber, William Perry
Belair, Edna M.
Bove, Joseph
Bowen, Edith C.
Bradford, Howard C.
Bradford, Marjorie C.
Burnett, William N.
Butler, Robert B.
Caron, Gerard J.
Charron, James J.
Corcoran, Timothy J.
Delaney, Bernice G.
Delisle, Genevieve L.
Drew, Elizabeth
Farley, Armand E.
Field, Harold F.
Flugel, Herman F.
Geissler, Mahlon H.
Gildard, Theresa S.
Gosselin, Jeannette E.
Goyette, Edith R.
Jarvis, Alvin J.
Jones, Gertrude M.
Kaminsky, Arthur S.
Keroack, Napoleon A.
Labonte, Edgar J.
LaRose, Normand O.
LaRose, Rose Bove
La Rose, Simonne P.
Lavallee, Gerard J.
Lucas, Joseph A.
Macdonald, Archibald
McCoy, William J.
Mathieu, Louis H.
Merriam, Lucius P.
Milot, Omer J.
Murray, James E.
Nichols, Edward F., Jr.
Pappas. Christos
Perry, Gertrude W.
Rosenfield, Shaye
Ryan, Arthur J.
Ryan, Mabel D.
Ryan, Nancy J.
Shaw, G. Stanley
Smith, Arthur E.
Vandale, Claire I.
Weekes, Anna S.
Wilson, Augustus M.
Wilson, Leon T.

*Redding*
Anderson, Hjalmar
Baldwin, Sherman
Driscoll, James C.
Hawkins, W. E., Jr.
Holmes, Selma
Lalley, Helen Safford
Perkins, Abbie M.
Rider, Emma
Sanford, J. Birdsey
Sanford, J. Harold
Sanford, Jesse P.
Taylor, Leonard B.

*Ridgefield*
Benedict, Jesse L.
Canestrari, Emily P.
Canestrari, Gena I.
Carboni, Octavius J.
Carnall, Agnes J.
Carnall, Arthur J.
Carroll, Leo F.
Conklin, Ethel O.
Cranston, John J.
Crouchley, Leona B.
DeBenigno, Alice
DeForest, Ruth A.
Durant, Margaret S.
Finch, Harold E.
Gilbert, Abbie M.
Gilbert, Roland L.
Hurzeler, Ruth
Kowalski, C. Z.
Kuhlmann, K. H.
Lown, Elizabeth O.
Lown, Harvey B.
Lynch, Richard J., Jr.
Pehrson, Mary C. M.
Perregaux, Ruth R.
Roche, Mary E.
Ruggiero, Guido
Scott, George G.
Seymour, A. G.
Walker, Charles Wade

*Rocky Hill*
Bidwell, Woodford E.
Blake, Michael
Button, Louis W.
Cook, Milan R.
Crane, C. W.
Dinunzio, Anthony H.
French, Thomas E.
Grainger, William S.
Hall, A. Edward
Harris, W. L., Jr.
Hough, Marguerite
Liberti, Cosmo J.
Lussen, Joseph F.
Messer, Harold W.
Miner, Francis E.
Shipmaker, Forrest M.
Smith, Thomas F.
Spencer, Charles E.
Thornton, Howard W.
Toomey, Frank G.
Walsh, Frank D.
Wormcke, H. Arthur

*Roxbury*
Dickinson, Hannie M.
Dooley, Jacqueline G.
Hodge, Emeline N.
Iszard, Beverly R.
Mathews, William O.
Pickett, John F.

*Salem*
Dimmock, Catherine M.

*Salisbury*
Aller, Rodney G.
Barnett, William B.
Becket, G. Campbell
Bellini, Harry E.
Cowles, Alida D.
Cowles, Sidney O.
Fitts, Charles A., Jr.
Ford, William
Hoadley, Henry A.
Hotchkiss, Fred A.
Landon, Howard F.
Lyon, Philo E.
Lyons, Guy A.
Marcon, Rena A.
Martin, Jennie E.

*Salisbury, Cont.*
McAuliffe, Helen P.
Parker, Harold L.
Traver, George K.
Vosburgh, E. J.
Wagner, Ernest O.
Wagner, Thomas R.
Warner, Donald J.

*Seymour*
Boeker, Otto F. G.
Boies, Earl B.
Bunting, Eleanor Scott
Clark, Henry L.
Clark, Winthrope D.
Doolittle, Clara A.
Fanotto, Mary
Farrel, Ruby E.
Feducia, Claudia A.
Flach, Olive Peck
Herlihy, Antoinette
Hummel, Clarence G.
Hurlburt, Harvey L.
Hurlburt, Marcus W.
Johnson, Beatrice L.
Knowles, Melvin C.
Kowal, Samuel
Leigh, H. A.
Lund, Christian M. P.
Lund, Stanley M.
MacHardy, Alton C.
Maybury, C. Arthur, Jr.
Miller, J. Edgar
Neumann, Mildred E.
O'Connor, Loretta M.
O'Keefe, Catharine A.
Peck, Clifford W.
Pulver, Jessie A.
Sargeant, Charles S.
Smith, Bernard J.
Sponheimer, J. Lillian
Stocking, Mildred H.
Tocher, J. Albert
Tocher, Marguerite E.
Volkmar, Francis W.
Wentworth, Alton G.
Wheeler, Samuel C.
Wilmot, Noyes S.
Wohlfarth, Charles

*Sharon*
Cherniske, Edward J.
Downey, Margaret T.
Eggleston, Clarence H.
Fahey, W. Warren
Fisher, Sally Moore
Hotaling, Katherine B.
Marckres, Roland R.
Schnorrenberg, R. H.
Vosburgh, C. Whitney
Wheeler, Florence D.
Wolcott, Jane A.

*Shelton*
Anderson, Dorothy C.
Bergin, Patrick J.
Burns, John T.
Butler, Arthur N.
Charmella, Carrie
Denny, Nelson B.
DiCapua, Vincent
Edwards, J. Stirling
Freiheit, Dorothy H.
Freiheit, Edith
Gamble, George H., Jr.
Griffin, Thomas F.
Gurland, Bertha
Hamilton, I. L.
Horvath, Adolph
Hurley, Mary Burns
Husti, Esther M.
Johnson, Johannes
Karago, Jerry G.
Kreiger, Louis
Ledell, Joseph F.
Lesko, Julie
Luce, Elmer
Lynn, Agatha A.
Malafronte, Jerry J.
McGivney, James F.
Meachen, Esther L.
Miller, Edward L.
Mooney, John O.
Muzin, Walter E.
Nesteriak, Eugene J.
Nichols, D. Alonzo
Quadretti, Louis
Rich, Harold J.
Rich, Julia M.
Rossi, Frank M.
Savitsky, Lewis
Sheehy, Donald R.
Sheehy, William E.
Steinman, Saul
Sudela, Mary Agnes
Suller, Frank
Valentine, F. S.
Waldhaus, Donald B.
White, Guy C.
Wilson, Frederick J.
Zaskalicky, Helen M.

*Sherman*
Allen, Edna
Lee, Ralph W.
Malaspina, Adolf
Munch, Roger W.
Rogers, J. Theodore

*Simsbury*
Allen, Lillie
Allen, Viola M.
Ames, Dorothy S.
Aschenbach, Lisle S.
Ayers, V. Stanley
Berberich, Thomas E.
Bidwell, Arline M.
Bidwell, Julia M.
Buerman, Charles A.
Chaplin, Nedra F.
Cleveland, Ruth H.
Conway, Marie L.
Curtiss, Richard E.
Dodd, C. Raymond
Doyle, J. Gerald
Duschaneck, Fred F.
Engelke, Adolph J.
Gow, Mildred Keith
Greenberg, Leon J.
Hall, C. W.
Hart, Myrtle B.
Henderson, Harriet H.
Hoffert, John P.
Hurford, Martha W.
Kane, Mary G.
Kelly, May G.
Kerr, Marion E.
Lathrop, Arthur E.
McBride, John H.
McGibbon, Clyde Ellis
Moran, Madeline K.
Moran, Robert R.
Pattison, George E.
Prince, Grace E.
Shepard, Miles D., Sr.
Sprague, James P.
Squires, Clayton S.
Sweeton, Elizabeth C.
Tucker, Carl J.
Whitman, Thomas S.
Williams, Martha P.

*Somers*
Billings, Herman B.
Birdsall, Rollin L.
Burdon, Elsie L.
Delaney, Chester H.
Fuller, Edward K.
Hebert, Paul L.
Keeney, R. L.
LaCroix, Anna

*Southbury*
Cassidy, Evangeline M.
Garrigus, Shirley N.
Hawxhurst, Carolyn P.
Hubbell, Bernice I.
Linsley, Marsten
Mackowitz, Frederick J.
Peck, Ralph P.
Simons, Nadine B.
Smith, Gladys E.
Stevens, Harold Burr
Stiles, Betsy B.

*Southington*
Ashworth, Francis L.
Atwater, Earle B.
Badgley, Milton
Bagley, Walter J.
Beatson, John F., Jr.
Bedell, Charles P.
Bristol, Mildred A.
Carr, Josephine G.
Carusone, Joseph
Castaldi, Sisto R.
Chaffee, Milton E.
Crouse, L. I.

*Southington, Cont.*
Cushing, James D.
Cushing, Mary G.
Cushing, William J.
D'Angelo, Catherine
DePaolo, J. A., Jr.
Derby, Robert P.
Dudzik, Albert J., Jr.
Egan, Mae E.
Elliott, Richard
Evans, Ralph H.
Foley, Robert E.
Fontana, Louise J.
Fontanella, Ernest
Forgione, Marie J.
Galiette, Frank J.
Galpin, Cora May
Gasecki, Helen A.
Gillette, Florence R.
Gilson, Kenneth L.
Hurley, William J.
Ives, Alice J.
Kelley, Anna M.
Kennedy, J. F., Jr.
Kennedy, Paul B.
Knapp, Oscar G.
Krauth, Edward D.
Lacey, J. Robert
Lachelt, Ruth R.
Lamb, Catherine J.
Lepatosky, Mary A.
McGar, Benjamin H.
Maiorano, Patrick A.
Mayo, Walter J.
Morelli, Evelyn R.
Moshier, Elaine M.
Murphy, Eugene J.
Muus, Herman A.
Nikolais, Jeanetta H.
Norden, Elsie
Oxley, Ethel H.
Proudman, Valborg L.
Ray, Clyde A.
Ritchie, Florence M.
Santy, Michael F.
Schabel, LeRoy C.
Simone, Helen L.
Simpson, Aldene G.
Simpson, Robert G.
Smith, Charles E.
Smith, George J.
Smith, George L.
Smith, Lee P.
Stone, Clifton I.
Stone, Russell F.
Stoughton, Edward N.
Telke, Walter G.
Thalberg, Joseph H.
Todd, Edwin S.
Toomey, Charlotte H.
Treiber, F. J.
Upson, James W.
Verdich, Frederick A.
Welch, Thomas F.
Wells, Albert R.
Westelinck, Edward J.
Williams, Kenneth R.
Zadnik, Frank J.

*South Windsor*
Adelson, Max
Bertram, Arthur W.
Blozic, Carolyn E.
Bolles, Calvin C.
Broderick, Elizabeth R.
Burr, Ella F.
Burr, Louis St. Clair
Carroll, Teresa M.
Collins, Ralph E.
Davis, Alice A.
Dow, F. Lawrence
Enes, Charles B.
Grant, Ralph M.
Green, Eleanor Tudor
Green, William P.
Grennan, Mabel L.
Holland, Adolph C.
Ident, Ella Mary
Johnson, Adelaide A.
Juno, Helen D.
Juno, Malcolm L.
Kendall, James A.
Lorentz, Dorothy O.
McCann, Grace E.
McGrath, Martin F.
Newberry, Harold M.
Nicholson, C. E.
Patria, Jean M.
Rau, Frances A.
Rockwell, Doris M.
Thresher, Ellen E.

*Sprague*
Adams, Henry A.
Baril, Louis L.
Buteau, William H.
Conway, John F.
Drescher, Edward J.
Eadie, Helen
Maurice, Irene S.
Papineau, Joseph A.
Park, William G.
Swanson, Lillian S.
Tetreault, G. H., Jr.
Turner, Willard A.
Watt, Edith A.

*Stafford*
Angley, Helen P.
Bissonnette, Richard W.
Campo, Paul
Converse, Edwin M., Jr.
Fagan, Francis J.
Griffiths, Grace B.
Houle, Raymond G.
Hulburt, Harris J.
Kaminski, Caroline F.
Kelsey, Raymond B.
Kosiorek, Irene
Kosiorek, Joseph A.
Ladish, William O.
Mattesen, Arthur S.
Mullen, J. H.
Murray, Richard R.
O'Connell, M. D.
Orlowski, Joseph T.
Penny, Enos E.
Pinney, Harold Burley
Quinn, James E.
Schreier, William J.
Sharp, Frank
Taylor, Henry J.
Verlik, Robert J.
Wasserman, Leon
White, Thomas C.

*Stamford*
Ackman, Harry I.
Albert, Anne N.
Albro, Otis L.
Algren, Carl A.
Almond, Robert
Alswanger, Abe
Amler, Stanley A.
Ancrum, Hettie M.
Anderson, Lillian H.
Anderson, Richard C.
Andrew, Sister M.
Andrews, F. S.
Arnold, A. G.
Avison, Gladys W.
Balog, Ethel A.
Barrett, Frank P.
Barthel, Charles H.
Bartram, Floyd B.
Bawlick, Charlotte A.
Beck, Florence
Bell, George H.
Bell, Herbert J.
Bender, Oneita
Benthem, Marie Van
Billings, George M.
Bisacca, George J.
Bisacca, Paul J.
Bishop, Lester C.
Bishop, Wendell L.
Bliss, Florence E.
Bloss, Clark E.
Boccuzzi, Theodore
Bolash, George W.
Boles, Ada G.
Bolton, Ralph E.
Bosak, Frank J.
Bossa, Harold V.
Bounty, Helen C.
Bourke, Rita C.
Brambrut, Louis E.
Brambrut, Sadie
Brambrut, Samuel N.
Brennan, Isabel B.
Brennan, John M.
Brennan, Margaret M.
Brigham, Frank A.
Brinckerhoff, James E.
Brogan, Mary E.
Brondo, Joseph H.
Brown, Charles H., Jr.,
Brown, LeRoy C.

*Stamford, Cont.*
Browne, Kermit D.
Bruckner, Elizabeth L.
Brandage, Marie L.
Buchanan, Dorothy J.
Bujalos, Anna A.
Burke, Frank X.
Burke, Grace E.
Bushley, Lillian M.
Buttree, Victor
Cahill, Theresa Mae
Caldwell, Gladys M.
Callahan, Louise V.
Callahan, Vincent A.
Canon, Beatrice L.
Cantore, Joseph Michael
Cantrell, Percy E.
Cappabianca, Z. F.
Capra, Mario F.
Capra, Rita H.
Cardillo, Mario B.
Carey, John E.
Carlo, John J.
Carter, Kenneth W.
Cesareo, Janet M.
Chadeayne, M. K.
Chard, Hazel D.
Cherniak, Isadore
Cherry, Margaret
Clapes, Mary A.
Claps, Catherine
Cleary, Alice Ward
Cleary, Catherine M.
Cleary, T. Ward
Close, George R.
Cody, Beatrice
Cognetta, Nicola
Colucci, Ralph
Comley, John M.
Conetta, Jean S.
Conron, Galen P.
Conron, Wells P.
Conron, William M.
Convery, James F.
Costanzo, Claire E.
Coviello, Philomena E.
Coxen, Verne T.
Cramer, Albert J.
Cressy, Warren F.
Cressy, Warren F., Jr.
Cuscuna, Arthur P.
Czescik, Louise K.
Dagenais, Eva G.
D'Andrea, Frank A.
Darrach, Alexander V.
Davenport, Harriet C.
Davidoff, Muriel L.
DeBeradinis, Anthony
DeBlasi, Antoinette J.
Deeley, Mildred Hynes
DeFeo, Thomas A.
Deschene, E. Francis
Desmond, Richard H.
Dewyea, Clarence O.
DiDomenica, Daniel
Dimenstein, George
Donahue, Margaret A.
Donch, Patricia
Dondlinger, Peter T.
Donovan, Catherine E.
Doolittle, Mortimer L.
Downey, Harold T.
Downey, Muriel E.
Downey, T. E., Jr.
Downing, Flora M.
Druehl, William C.
Duffy, Denise
Dunn, Harry H.
Durey, John C.
Dwyer, Joseph F.
Dzamba, Barbara
Earl, Bertha B.
Edwards, Ruth H.
Egan, Josephine I.
Epifanio, Mary C.
Esposito, Stanislao B.
Etelman, Joseph A.
Etelman, Sol J.
Evory, F. Milton
Fabrizio, Louise V.
Fahey, Eileen M.
Farrell, Raymond J.
Fast, Edward N.
Faucett, William W.
Feldtmose, Aage
Fine, Louis
Finn, Anna L.
Finn, Helen C.
Finn, Maurice J.
Fishman, Fay
Fitch, Richard W.
Flink, Charlotte
Fodiman, Abraham
Forest, Wilfred Penn
Foss, Walter D.
Franck, John C.
Friedman, Bernard M.
French, Molly Dorothy
Frey, May
Fruin, Robert H.
Fuller, Clement A.
Fuller, Royal H. B.
Fuller, Warren B.
Gade, William A.
Gallo, Nicholas
Gammer, Morton
Gannon, Edward J.
Ganong, H. Howard
Gaudio, Anthony L.
Gelb, Jacob
Gillespie, Grace E.
Gilpin, Dorothy M.
Glazer, Bernard
Goenner, Siegfreid E.
Gold, George
Goldstein, Annette
Gordon, Jacob
Gorin, Marcia A.
Gosbee, Carlos C.
Grady, George V.
Graf, Emily E.
Grant, Jean M.
Greaney, Eleanor F.
Greaney, Francis
Greenwood, Fred
Griffin, Fred L.
Griffiths, Kathleen L.
Grogan, Eleanor Jean
Guliano, Louise
Gurley, Frank B.
Haberern, John
Hackett, Raymond E.
Hagan, Anna B.
Haims, Samuel H.
Halka, Mitchell J.
Halpin, George J.
Handel, Elizabeth C.
Hanley, Joseph E.
Hanson, Marion H.
Harris, Charles W.
Hart, William D.
Haswig, Verna Marie
Hawks, Anna R.
Hay, Dorothy
Hay, Robert S.
Heisinger, Walter
Helmbrecht, Norma S.
Henaghen, Helen D.
Hendrickson, Roland V.
Henrickson, Emmy A.
Hickey, Daniel F. E.
Hodgdon, Harold S., Jr.
Holian, William J.
Holman, John
Horvath, Helen
Howard, Arthur J.
Howard, Charles W.
Howard, Edward
Howard, Edythe
Howard, H. E.
Howard, Ralph P.
Hoyt, Francis C.
Hudson, L. J.
Hudson, Raymond A.
Hunt, Ernestine Monroe
Hunt, William Edwin
Huxford, Frederick W.
Hynes, Mary E.
Iffland, William F.
Interlandi, Michael J.
Isaacs, Murray J.
Jamrozy, Frank E.
Jarrett, Ethel A.
Jenkins, Jasper J.
Johnson, Charles H.
Johnson, Grace L.
Jones, Arthur J.
Jordan, William F.
Jordan, William J.
Katz, Mortimer
Keller, John W.
Kelley, Homer Joseph
Kelley, Neale
Kellogg, Craig T.
Kelly, Daniel E.
Kelly, William A.
Kenealy, Matthew H.
Kesckes, Joseph

*Stamford, Cont.*
Ketchum, Deborah
Kingsbury, Elliot G.
Kirk, Frank H.
Knapp, Gilford B.
Koch, Anna M.
Koch, Mildred S.
Koffler, Jacob
Kohl, Henry G.
Kohn, Morton B.
Kring, S. Stuart
Kuriansky, Julius B.
Kuriansky, Louis J.
Kweskin, Bernard
Lacerenza, Anthony
Lang, Joshua
Lazarus, Robert F.
Levine, J. Eddess
Lewis, Donald M.
Libowitz, Eva
Libowitz, Morris
Lindstrom, Axel W.
Lockwood, Charles D.
Lockwood, George E.
Lofgren, Ernest M.
Lombardi, Joseph
London, Leona
London, Milton
Lopriore, Charles D.
Lotstein, Louis H.
Lowden, Elmer W.
Luders, A. E., Jr.
Luders, Alfred E.
Lund, Conrad A.
Lyons, Frank J.
McAuliffe, Mary
McCoy, Arthur M.
McCracken, Florence R.
McFadden, Paul W.
McGee, James E.
McGuinness, C. P.
McKale, John F.
McKeon, James M.
McNamara, Marie C.
McOsker, Fergus E.
Machenberg, Leo A.
Mackie, James Adam
Maddaloni, Josephine
Maffucci, Alonzo
Maffucci, E. S.
Maguire, Charles F.
Maguire, Walter L.
Maguire, Walter N.
Mahoney, Margaret M.
Maina, Edmonda
Manning, Elizabeth
Marcel, Mary E.
Marschall, Reinhold W.
Marshall, Albert
Martino, Carl V.
Mathews, H. J.
Mayer, Mabel K.
Mazza, D. L.
McLaury, Carolyn S.
Mead, Benjamin H.
Mead, Carroll J.
Mead, Irene M.
Mecca, Clara Maria
Meehan, Mildred
Meister, Marion L.
Melvin, Joseph L.
Mercer, Florine A.
Merlette, Wallace S.
Meyer, Charles G.
Miller, Daniel
Miller, Herbert S.
Miller, Maximilian
Miller, Shirley
Milligan, James A.
Minkoff, Jacob
Monahan, Francis G.
Montanaro, Sylvia
Moon, Elsie M.
Moore, Charles E.
Morgan, Florence M.
Morrell, Linwood E.
Moser, Charlotte E.
Motyl, John H.
Mulhare, Anne M.
Murphy, William A.
Murphy, William J.
Murty, Yvette A.
Naiburg, Herbert
Naldrett, Amos W.
Nelson, Adolph H.
Nelson, Frederick O.
Nelson, John R.
Nelson, Lillian F.
Nelson, Ruth E.
Nepil, Bessie R.
Nevas, Harry
Neville, Alfred A.
Nichols, Harold S.
Nielson, John
Niesler, Howard A.
Nordin, A. B., Jr.
Northrop, Arthur L.
Nosal, Charles
Nosal, Joseph J.
Odell, Richard G.
Olshansky, Nathan
O'Meara, Mary E.
O'Neill, Helen J.
Overton, Mary
Pacukonas, Veronica
Paight, Florence M.
Palmer, Minnie
Palumbo, Elizabeth R.
Pardee, Margaret F.
Parker, Elsie H.
Parkin, Evelyn
Parrella, Alberico
Parry, John L.
Pastuszak, Eunice
Pataky, Anna R.
Pavia, Paul J.
Peasley, Paul A.
Penachio, Charles
Phillips, Evelyn L.
Pierson, Samuel N.
Pietka, Helen M.
Pirro, Frank
Pittaro, Vito
Plotnick, Bernard
Plunkett, Maude J.
Polera, Louise D.
Poller, Samuel
Pond, C. W.
Posner, Ruby A.
Potter, Jean E.
Price, Charles A.
Pringle, Stuart H.
Purcell, James P.
Quackenbush, Ruth P.
Quackenbush, Samuel
Quast, Erich
Quinn, Dorothy M.
Rambottini, Yolanda
Rathbun, Frederick J.
Raymond, Alice H.
Raymond, William M.
Reback, John L.
Renshaw, Doris E.
Rich, W. Nelson
Richards, Edward G.
Richmond, Charles M.
Rittmeyer, Henry W.
Roberts, Russell C.
Romaniello, Nicholas
Rosenplenter, Helen A.
Ryan, Mary A.
Ryan, Peter J.
Ryle, Thomas J.
Sabini, David A.
Sandberg, Edith A.
Santarsiero, Joseph
Saroff, Eve
Satin, George
Saunders, John N.
Saunders, Oscar L.
Savage, Florence M.
Schacht, Saul
Schaffer, Joseph
Schaub, Matilda
Schiaroli, Francis
Schoen, Delmar
Schumacher, Carl G.
Schwartz, Paul
Seeley, Lillian V.
Selinsky, Harry
Sessa, Charles
Sherbacow, Hilda G.
Sherwood, Clarence L.
Sherwood, Clinton E.
Short, Charles A.
Siladi, Joseph W.
Silberman, Nathan
Silberman, Nathan B.
Silbert, Louis
Skelding, S. Merritt
Slavin, Frank T.
Slavin, Maxwell
Smith, Doreta A.
Smith, George F.
Smith, Harold E.
Smith, Olga B.
Smith, Paul E.
Smith, Robert E.

*Stamford, Cont.*
Sosnowitz, Harold
Sotire, Charles E.
Southard, Merle C.
Stacey, Elsie M.
Steiger, Samuel H.
Stephenson, Fannie R.
Stephenson, J. Roland
Stickle, Leo
Stockton, W. N.
Stokes, Emily A.
Stramaglia, James
Swanson, Jane B.
Swathel, Franklyn A.
Swathel, Joseph H.
Sweet, Frank A.
Taff, Melville A.
Talbott, R. B.
Tarantino, Charles D.
Taub, Golida Zwart
Taylor, Arthur M.
Tedeschi, Joseph
Telesco, William Noble
Terhune, Harry E.
Thiel, Anna C.
Thompson, Clara E.
Thompson, Clarence E.
Thompson, Ralph E.
Tichacek, Arlene E.
Timpson, A. Striker
Tooher, Joseph J.
Tosches, Justine G.
Towne, Ethel D.
Traska, Alexander J.
Travis, Lillian B.
Travis, William N.
Trinkaus, Theodore P.
Trolle, Mildred S.
Turner, Charles E.
Ungvary, John J.
Urban, Katherine B.
Vail, Clarence W.
Verrastro, Mark J.
Vickery, Linda
Viggiano, Louise
Volante, Alfred A.
Volou, Edith B.
von Armin, Gustave
von Hofe, Evelyn G.
Vuono, Frank C.
Walker, John D.
Walker, Lorraine G.
Walker, Orrin M.
Ward, William C.
Ward, William S.
Warren, Bertha W.
Waterbury, David
Waterbury, Harry G.
Waterbury, John L.
Watkins, Donald P.
Waters, Julia M.
Watson, Henry J.
Webb, C. Pond
Webb, Roland B.
Webb, Susan P.
Webber, Sarah
Weber, Louis G.
Weed, W. Myron
Weinstock, David
Weir, James A.
Weir, Madelyn R.
Weissman, Aaron
Weissman, Morris
Wexler, Eugenia G.
Wexler, George E.
Wiencrot, Harold
Williams, Harvey H.
Williams, Kay
Wise, George
Woodman, Stearns E.
Worth, Sylvia
Woundy, Charles L.
Wright, Dorothy W.
Yeomans, John D.
Zavras, Harriet
Zdanowicz, Nellie G.
Zwart, Marion P.

*Sterling*
Chamberland, Frank
Kritemeyer, Walter W.
Pierce, Mildred B.

*Stonington*
Babcock, Priscilla
Balestracci, Peter J.
Bessette, Blanche R.
Bousa, Agnes S.
Burdick, Kenneth A.
Burdick, Myron F.
Carpenter, Bertha B.
Casey, Winifred H.
Chesebro, Lucy Haley
Cole, Roy L.
Cross, Lewis L.
Crowley, Lucy M.
Donahue, John J.
Davis, Elisha N.
Fairbrother, L. D., Jr.
Fenner, Roland C.
Furness, Frank W.
Gallagher, John F.
Grover, Richard P.
Harvey, Mary L.
Hess, Josephine P.
Johnson, Thomas S.
Lahn, Abraham S.
Leahy, Matthew T.
LeRoy, Wallace I.
Lewis, G. Kenneth
Loofboro, Norman F.
McKee, Edward J.
McNally, Mary E.
Marie, Alice E.
Martin, Hazel L.
Mead, Sarah H.
Morgan, N. Anson
Mudge, Grace R.
O'Keefe, Edwin
O'Keefe, Kathryn K.
Pendleton, Henry A.
Pescatello, John A.
Pont, Henry M.
Radicioni, Esther C.
Robinson, Emily F.
Santin, Doris E.
Scheibner, Henry W.
Shannon, William L.
Stanton, Caroline B.
Stewart, A. Morgan
Stewart, Samuel E., Jr.
Stillman, Karl G.
Stinson, Jesse B.
Stowell, Alfred D.
Talbot, Leila B.
Thompson, Rosalie A.
Twomey, John L.
Tyler, Joseph G.
Vincent, Lenia E.
Ward, Rita E.
Waterman, Joyce B.
Wiersch, Otto
Wilcox, William A.
Williams, Kenneth R.
Zeller, Fred R.

*Stratford*
Abell, Bernice
Allen, Emma G.
Allen, Walter C. T.
Anderson, A. W.
Andrews, William E.
Armeno, Sylvester
Barberio, Ernest
Barnes, Ada H.
Bartram, Ernest R.
Becker, Henry O.
Bedell, William E.
Beers, Lillian
Bergin, Edward W.
Bernnard, Henry
Bjork, Edward R.
Bogen, David F.
Bond, Martha H.
Booth, Harold W.
Bousquet, Gertrude
Bowe, Margaret M.
Braatz, Bennett C.
Broadbin, John W.
Bronerwein, Samuel J.
Brown, Walter R.
Buccino, Ray J.
Buckley, Jerimiah S.
Burritt, Elihu A.
Calkins, Burton J.
Castello, Fern
Clark, Mary C.
Cobb, Lawton
Collins, Agnes D.
Comer, Wayne F.
Conklin, Lawrence A.
Connor, Marjorie A.
Coughlin, Elizabeth C.
Cravero, Mollie C.
Cummings, Margaret A.
Dahl, Nathan H.
Darling, Philip G.
Dawe, Foster Franklin

*Stratford, Cont.*
Decker, G. R.
DeCourcy, Wallace G.
DeLacour, R. B.
Donning, William H.
Eagan, Marion E.
Eaton, Mettie E.
Eckhardt, Marion A.
Efford, Edith M.
Emery, Herbert M.
Emslie, Janetta H.
Fagan, Franklin K.
Fellow, Anthony
Fitzgerald, Marie
Flynn, Alice E.
Foley, Cyril E.
Fordham, Edwin C.
Frederick, John J.
French, W. Eldridge
Frick, George A.
Gleason, William R.
Goddard, Walter E.
Goddard, Walter M.
Green, Edith G.
Greene, Edward T., Jr.
Griffin, James L.
Gugenheim, Dudley L.
Guggenheim, Edmund O.
Hart, Julius G.
Havery, John A., Jr.
Heigelmann, John L.
Herrmann, Lucille E.
Holmes, Charlotte F.
Holroyd, Benn S.
Hor, Blanche Bedford
Hotchkiss, Raymond F.
Huchko, John G.
Jackson, Inez
Jenner, Robert
Jepsen, Frances D.
Johncsik, W. R., Jr.
Johnson, Carl R.
Johnson, Mabel H.
Kaufman, Paul
Keeling, Robert A.
Kelley, Raymond S.
Kendall, Gladys B.
Killian, Stanley Joseph
King, Anne
Klein, Edward M.
Kochiss, Louis J.
Leas, John W.
Leavenworth, D. E.
Lovell, Harold C.
Luchansky, John J.
Ludlum, Henrietta J.
McCarthy, Edward T.
McDonald, Charles F.
McDowell, J. D.
McPadden, Edward W.
Madden, William J.
Mangen, Margaret B.
Marshall, Jessie M.
Maslen, George H.
Meachen, Florence Gore
Meserve, Marguerita K.
Morehouse, M. Louise
Morgan, Russell E.
Murcko, Evelyn M.
Murphy, Jaspher L.
Musante, Anthony P.
Nettleton, Rexford H.
Nevins, Robert V.
Nuzzo, Louis J.
Oakley, Roger George
O'Connor, Daniel J.
Onofrey, John
O'Shako, Joseph A.
Pallman, E. M.
Palmberg, Arlyne E.
Pavlik, Joseph S.
Pecker, Samuel H.
Pegg, Marshall F.
Peterson, Malda
Peterson, Oscar, Jr.
Pitt, Arthur E.
Pjura, Paul P.
Podufaly, Rudolph
Pratt, F. E., Jr.
Preg, Eilzabeth Ann
Priestley, Kenneth
Pritchard, H. H.
Probert, Ferdinand P.
Putka, William J.
Pyle, Harry C.
Quinlan, Mary E.
Read, William J.
Reynolds, Evelyn M.
Reynolds, Howard W.
Reynolds, John E.
Ritter, Elmer J.
Robson, Helen
Rosenbluth, Myron
Santo, James J.
Schmidtt, Edith M.
Schwarz, Jean
Searles, Stephen W.
Simpson, Minnie U.
Smith, George S.
Smith, John
Sorrentino, Margaret B.
Spargo, Edward C., Jr.
Stanford, Lillian Mezes
Steele, Ruby E.
Stendahl, Hulda O.
Stirling, Joe Porter
Stosse, Francis V.
Swain, A. Betsy
Thibault, Charles B.
Thibault, Raymond L.
Tooker, H. Allen
Towle, Warren F.
Trainor, Hilda M.
Trefry, Dorothy A.
Tremallo, Robert J.
Tucciarone, Julius
Turney, Ruth D.
Vanderbilt, Merritt D.
Vangor, John
Van Winkle, Harold C.
Verrilli, Jean M.
Verrilli, Mary N.
Vigeant, Emil L.
Vodola, Joan J. A.
Wade, Ruth M.
Walker, Ario
Watt, Raymond
Wesel, Larry
West, Dorothy E.
Wheeler, Charles E.
Wheeler, Rodney
Whitney, Philip M.
Wilcoxson, William H.
Wyatt, Caroline B.
Youd, Douglass S.
Youngs, Earle W.
Yurtin, Mary

*Suffield*
Ahrens, Bernhard J.
Algar, George E.
Bissell, Arthur G.
Bugbee, O. Ray
Cannon, Thomas B.
Chapin, Terry J.
Cone, Howard C.
Ford, Grace C.
Golbert, Leonard
Graham, Phillip H.
Graves, R. T.
Hastings, W. G.
Kearns, Ernest I.
Lovejoy, Vernon W.
Parkhurst, Anna G.
Prior, Clifford H.
Remington, Harold N.
Rockwood, Elizabeth R.
Spencer, Louis E.
Taylor, Henry Clyde
Zak, Amelia

*Thomaston*
Billings, Charlotte G.
Crowe, Mary O.
Gilland, Elizabeth
Grano, Joseph R.
Guion, H. Gibson
Hurley, Vivian Gill
Ives, Sherman K.
Kloss, Walter
Lennon, Mary S.
Lumpkin, Thomas J.
Lyons, John J.
Lyons, William H.
MacRoberts, Lucille E.
O'Neill, Andrew P.
Pendleton, Charles P.
Rayder, Irene
Raymond, Lester I.
Roberts, Fred I.
Roberts, J. Howard
Robinson, Robert
Ryan, Edna W.
Sangster, Charlotte T.
Sparks, Annie W.
Stoughton, Henry E.
Thulin, Robert A.
Vogt, Dorothy Ann

*Thomaston, Cont.*
Von Hagen, Louis A. S.
White, Percy
Wight, Anna E.
Wilson, Janet Kennedy
Woodward, Arthur D.

*Thompson*
Archambault, Joseph A.
Backus, Edmund S.
Baker, E. D.
Belair, Antonio A.
Berthiaume, Maurice E.
Derosier, David
Despelteau, Louis P.
Hebert, Harvey W.
Mack, Madge H.
Poulin, Noe J.
Riendeau, Alfred D.
Riendeau, Anne R.
Valade, Joseph Adrian
Waldron, James

*Tolland*
Aborn, John J.
Jewett, I. Tilden
Metcalf, Caroline

*Torrington*
Alderman, Wayne
Alexander, Julia H.
Amicone, Eutimio
Anderson, William M.
Andrew, Lena W.
Ashe, Katherine L.
Avagliano, Alfred
Avampato, Anthony A.
Baldwin, Frank M.
Baldwin, Frederick H.
Ball, Evangeline
Bassett, Miriam K.
Benedict, Mildred M.
Bennett, Charles P.
Benton, Seth F.
Bergquist, Sten G.
Bernard, Roger F.
Besozzi, John F.
Billing, Rudolph W.
Bird, Louis
Bombard, Delbert
Bonvicini, Louise
Bowlby, Ida M.
Bradford, Marion H.
Brooks, John H.
Brooks, Laura B.
Brothwell, Joseph W.
Buckley, B. V.
Buonocore, Frank
Burg, Alfred W.
Burnell, James F.
Burns, Daniel F.
Burns, Edward J.
Burns, Harold J.
Burns, William A.
Capel, Julia Wilson
Carroll, Mary M.
Carroll, William T.
Case, Clifford P.
Chapman, Olive W.
Chatelo, Gertrude C.
Colligan, Wayne J.
Condon, James J.
Considine, James A.
Cooke, Mae R.
Coty, Eva M.
Cravanzola, Joseph E.
Curtiss, Maud E.
DeCroce, Anthony M.
DeVincenti, Esther
DiPippo, Lucy
DiVita, Salvo J.
Dougal, Frederick B.
Dowd, E. J.
Dulisse, Mary C.
Dwan, Albert W.
Eagan, Mary Frances
Ebersol, Charles R.
Ellis, Ethel N.
Ellis, Helen B.
Ellis, Margaret H.
Faford, Stanley C.
Farley, Josephine L.
Farris, Rose M.
Ferrarotti, Joseph
Finn, Marion C.
Froliger, Rita
Fuessenich, H. Blake
Gaylord, Elizabeth B.
Gerardo, Vincent
Giampaolo, Eleanor
Gisselbracht, Olive L.
Gleason, Catherine M.
Gleason, William A.
Goldstein, H. M.
Guerrieri, Philip
Guilbeault, Amedee
Hakalski, Florence
Halberstam, Betty
Hammond, William O.
Hitchcock, Louis G.
Hoben, Thomas J.
Hogan, Francis W.
Hornfischer, Louise E.
Hotchkiss, DeWitt H.
Hudson, Roy Willard
Humphrey, Margaret H.
Insolio, Antoinette P.
Jarvis, Earle T.
Kennedy, Catherine U.
Kiely, Elizabeth D.
Kiely, James D.
Kindelan, Elmee M.
Knight, Amelia E.
Kuna, Chestra E.
LaPorta, Domenic
Lavalette, Jennie A.
Lawton, A. Marshall
Leavitt, Samuel
Litchtenstein, Saul, Jr.
Lowe, Helen G.
Lyon, F. H., Jr.
Lyon, Frank H.
Lyon, Waldo B.
McDonald, Philip A.
McGowan, Doris M.
McKenzie, Frederick N.
MacArthur, M. R.
Madeux, Eugene V.
Main, Edyth L.
Malham, William
Marchell, Josephine
Markham, Judson W.
Marola, Olympia
Maroney, Lucy S.
Martin, Edward J.
Mascetti, Mario A.
Meyer, Lena M.
Mills, Ethel M.
Mojon, Georgette L.
Moore, Lionel V.
Murphy, James F.
Negri, Anna L.
Negri, Dorothy B.
Noth, William C.
Nierintz, William F.
Nimke, Elizabeth I.
Norton, William F.
Novey, Elsie G.
O'Meara, Annie J.
O'Sullivan, Eugene T.
Pastorello, Charles J.
Patchen, Theodore B.
Pearce, Floyd A.
Pease, Lillian G.
Peterson, Jane E.
Petricone, Fiore
Prudent, Walter C.
Przemylski, Helen T.
Przemylski, Marion W.
Pustinger, Marjorie C.
Quinn, Mary D.
Raiano, Charles A.
Rebillard, Henry V.
Richard, Roberta R.
Richardson, J. Guy
Roberts, George D., Jr.
Roraback, Charles P.
Roraback, James W.
Ross, Anthony E.
Ross, Rose R.
Ryan, Mary Kegler
Schroeder, Arthur E. R.
Schweitzer, Emil P.
Scocchera, Daniel J.
Sears, Frederick A.
Sedlack, Emily
Seems, George W.
Shea, Margaret
Shields, A. Graham
Silver, Hyman
Skokan, Paul E.
Smedick, Lila G.
Smith, Howard E.
Stevens, Leland C.
Stevens, Shirley M.
Stoeckert, Ernest C. L.
Summa, Lena E.
Tomala, Mary T.

*Torrington, Cont.*
Tomanio, Anthony
Trabassi, Louis C.
Tranker, Emma I.
Vercellini, Nancy
Wadhams, John M., 3d
Wall, William J.
Weigold, George W.
Weigold, Hildreth A.
Weston, George Flint
Wiggins, Viola B.
Wilcox, Katherine
Williams, Ireton J.
Wilson, Frank A.
Zappulla, Marion D.
Zappulla, Thomas G.
Zeiner, Walter J.
Zele, Leon H.
Zoli, Mary Irene

*Trumbull*
Abbott, Linn B.
Annin, John E., Jr.
Berger, Clara J.
Berger, Leonard F.
Blackman, Monroe J.
Brown, Dorothy O.
Christie, Lewis D., Jr.
Cole, Katherine B.
Dean, Anna May
DesBiens, Laura M.
Dezso, Albert B.
Dillistin, Edward E.
Eklund, Mraguerite
Goebel, R.
Gold, David C.
Gordon, Edward A.
Hamilton, William J.
Hannum, Ralph J.
Hanusovsky, John T.
Heaney, Edith P.
Hedrick, Eleanor K.
Houghton, Wascott
Johnson, William A.
Kaatz, Edmund
Karle, Aimee A.
Kier, Ella D.
Laske, Arthur C.
Lea, Melissa B.
Lynch, David P.
Mantle, Gladys C.
Murray, W. J., Jr.
Payne, Samuel G.
Plumb, Helen E.
Reynolds, Jennie
Robstock, William J.
Romano, Charles T.
Tesch, Harold
Tromans, Earl E.
Wells, Clifford H.
Wheeler, Daniel F.
Winton, Orrin H.

*Union*
Buckley, John

*Vernon*
Ackerman, Bernard J.
Ashe, Nicholas L.
Bissell, Lebbeus F.
Brow, Joseph C.
Buchanan, Edward L.
Bundy, Richard G.
Cameron, John P.
Carnes, Kathryn R.
Champ, N. J.
Chapman, Gilbert M.
Conrady, William
Dereszewska, Jane
Dowding, Eldred F.
Dowding, Henry C.
Elliott, Kerwin A.
Farr, Dorothy Mae
Farr, Mildred
Fay, David H.
Fisk, Donald C.
Fisk, John E.
Foley, Fred J.
Frederick, Marion R.
Gamble, Samuel W.
Gunther, Ruth M.
Hallcher, Frederick E.
Hayward, Arthur E.
Holt, Frederick H.
Keating, Gertrude L.
Kerr, Daniel J.
Kloter, Clement H.
Kloter, Winfred A.
Kreyesig, Edward R.
Krowchenko, Tessie
Kuhnly, William A.
Lavitt, Joseph
Lentocha, Amelia
Little, Eva M.
McCarthy, Charles S.
Morrell, Annie E.
Newmarker, Edward L.
North, J. Everett
Nussdorf, Oscar
Obenauf, H. R.
O'Loughlin, John J.
Olson, Herman G.
Partridge, William F.
Peterson, Carl G.
Pierre, Myrtle A.
Pigeon, Robert J.
Pressler, C. E., Jr.
Pressler, Helen E.
Price, Bessie S.
Sadlak, William V.
Scanlon, George
Scheets, George C.
Squires, Charles M.
Smith, Kenneth H.
Snape, Ralph
Thorne, Anne V.
Wehye, L. Maude
White, Kenneth M.
White, Luther A.
Wraight, Edward G.
Young, Dorothy H.

*Voluntown*
Leary, Teresa Cooney
Palmer, Birdsey G.
Parker, Arthur H.

*Wallingford*
Abbate, Joseph
Allen, Clifton D.
Ardery, F. H., Jr.
Backes, Edith C.
Bacon, Elizabeth W.
Bartholomew, Harry L.
Bateman, Joseph H.
Bellafronto, Mildred M.
Bertini, W. D.
Bocchino, Kathryn W.
Brancato, Rosaria F.
Bridgett, John P.
Brooks, Edward C.
Bullock, Edward H.
Calamore, Joseph G.
Carroll, Francis W., Sr.
Cooke, Bertha M.
Cooke, Marjorie Kay
Cornaglia, Basil
Cornwell, Mabelle H.
Cowles, Clifford M., Jr.
Crump, Janet Hall
Cushman, Jessie M.
Davidson, Howard C.
Davis, Ralph L.
Davis, Ralph R.
Dichello, James J.
Dighello, Ralph
Dineen, Gerald J.
Dommers, Walter A.
Dudley, Vivian
Erikson, Harold E.
Filippo, Roxy
Fishbein, Morris
Fishbein, Uria
Franzetelli, Fannie M.
Frost, Frank M.
Gaherty, Mary J.
Gallagher, Lorraine R.
Gannon, Edward P.
Goff, Raymond H.
Goodstein, Benjamin
Goodwill, Gladys M.
Grady, Mildred S.
Grana, Eldo J.
Haines, George H.
Harrington, Gerald F.
Heaton, Mildred B.
Hinz, Kenneth P.
Hocking, Roger H.
Homestead, L. T.
Horvath, John J.
Hubert, Joseph J.
Hurlburt, Christine O.
Jeralds, Howard A.
Kahl, Oscar H.
Kane, Lauretta F.
Kaufman, Sonia L.
Kinter, Dorcas E.
Lanouette, Daniel W.

*Wallingford, Cont.*
Leonard, Mary Cook
Luby, Anna M.
Lum, William J.
McGuire, John A.
MacKenzie, W. Neal
Maddocks, Helen G.
Malgeri, Fortunato
Manfreda, Helen D. M.
Markowitz, George
Mastroddi, Rose D.
Matz, John F.
Merriam, Edgar R.
Mottram, Hazel M.
O'Brien, Robert E.
O'Connell, Loretta M.
Oddy, Miles
O'Neil, Mildred Marie
O'Neil, Thomas P.
Orefice, H. James
Page, Dorothy R.
Penniman, Harriet H.
Penniman, Harry F.
Pinsker, Joseph
Piper, Alice D.
Prince, Cora E.
Purcell, John C.
Raymond, E. F.
Raymond, Gladys M.
Read, S. Reba
Reynolds, Karl B.
Rogers, F. D.
Rook, Helen M.
Rook, Jules J.
Roper, Lucy H.
Rossi, Edith M.
Rossi, Mildred L.
Rubelmann, Orba May
Rundle, Leslie B.
Santoro, Daniel A.
Schaal, Stanley S.
Scott, Mary W.
Smith, M. Elizabeth
Szad, Edward H.
Taylor, Hubert J.
Thewlis, Violet M.
Tenczar, Alfred W.
Thompson, Clifford F.
Weisleder, Edna R.
Whitney, Friend J.
Wilkinson, G. H., Jr.
William, Marion E.
Woodstock, Alvin K.
Wrinn, James E.
Yuris, Felix Anthony
Zimmerman, Herbert L.

*Warren*
Smith, Gladys O.

*Washington*
Belfanti, Paul Joseph
Benham, Robert J.
Carlson, Evelyn E.
Couch, Clifford H.
Ericson, Arlo E.
Greene, Elizabeth deC.
Jagger, Lina W.
Kayler, Mary J.
Quist, Carl George
Swanson, Janice B.
Wetterau, Robert H.

*Waterbury*
Abbondandolo, Marie
Abbott, Edmund J., Jr.
Aguglia, Camille B.
Akins, Ellis R.
Alderson, Idris R.
Alexander, Inez L.
Alexander, Maurice
Allen, Wilbur H.
Allerton, G. M.
Allman, James R.
Altieri, Rena A.
Alubauskas, Ann M.
Anderson, Fanny L.
Anderson, Giles R.
Anderson, Helen A.
Angevine, Edwin H.
Angle, Walter L.
Ashley, Harold A.
Atlas, Mortimer D.
Atta, William S.
Auray, Hector P.
Avery, Earle
Baer, Herman W.
Bailey, Bertram E.
Balanda, Clarence V.
Barbieri, Dominick
Barnes, Russell M.
Baronian, George A.
Barrie, Annie T.
Barrows, Edwin A.
Barry, John P.
Bartholomew, Daniel
Beardsley, Harry J.
Beaulac, Agnes M.
Begnal, Henry I.
Belanger, Serge A.
Belury, George N.
Belval, Irene A.
Belval, Lawrence G.
Bendler, John William
Benham, Alice J.
Benham, Caroline E.
Bergeron, Irenee
Bergin, Martin F.
Bergin, Patrick S.
Bernhardt, Marie B.
Bernier, Homer R.
Bernstein, David
Bernstein, Philip N.
Bescardi, Alfonso A.
Biancardi, Ettore E.
Blake, Jeannette M.
Blake, Mary A.
Blane, Mary L.
Blankfeld, Evelyn
Bloodgood, Ralph S.
Blum, Amanda C. W.
Blum, Bernard Lee
Bly, Edmund K.
Bordinat, Madeline
Bower, Lavon T.
Bowman, H. R.
Bracken, Adelaide
Bradley, Alice E.
Bradley, Anne M.
Brandely, Louis F.
Brandt, John
Bredice, John N.
Brennies, Cecelia E.
Brett, Francis P.
Briggs, W. J., Sr.
Brito, Frank
Broderick, Michael
Bronsky, Albert J.
Bronson, Arthur
Brooks, Lester J.
Brophy, Irene F.
Brophy, Winifred T.
Brown, Viola Johnson
Burr, M. Myrtle
Buscher, G. F.
Butcher, Marjorie
Butler, Mary E.
Byrnes, Mary A.
Bywater, Thomas E.
Cahill, William F.
Callahan, Neil P.
Calo, Carmine
Camp, Roland H.
Campion, Patrick D.
Canelli, Charles A.
Canfield, Mary E.
Carmody, Terrence F.
Carolan, John J.
Carosella, Ernest R.
Carroll, Mary K.
Carter, L. Russell
Carter, Loren R.
Carter, William L.
Casey, Helen R.
Cassidy, Florence A.
Cassidy, George W.
Cavanaugh, William J.
Chapin, Florence A.
Charron, Florence F.
Chesson, Walter
Choate, Irving M.
Christofferson, E. H.
Ciano, Michael A.
Ciminera, Antoinette E.
Cimineri, Frank
Ciochetti, Pasquale V.
Clark, John R.
Clarke, Evelyn M.
Clarke, William W.
Clarkin, Rose A.
Coffey, Margaret S.
Cohen, Edward A.
Cohen, Peary
Cohen, Philip
Colasanto, T. A., Jr.
Cole, C. Chatfield
Coleman, James C.
Colligan, Gertrude M.

*Waterbury, Cont.*
Collins, Katharine H.
Collins, Timothy M.
Colson, Earl F.
Comber, Margery G.
Connor, Beatrice A.
Connor, Catherine V.
Connor, Mortimer J.
Connor, Mortimer J.
Connors, George M.
Conway, T. E.
Cook, Alta Doris
Cook, Arthur I.
Cook, Stewart D.
Cooney, Esther A.
Coppeto, Ralph C.
Corcoran, Joseph P.
Cordon, William F.
Costelloe, Bernard M.
Coughlin, N. Margaret
Cowdell, Nellie H.
Cowles, Otis S.
Craft, Andrew G.
Craft, Barbara C.
Crane, Addie E.
Crane, Bessie L.
Crary, Eleanor B.
Crary, John H.
Crisafulle, Angelo
Cross, Wendell L.
Cryne, Eugene P.
Cullinan, Rose E.
Curley, Leo J.
Currie, John F.
Curtiss, Henry D.
Czarzasty, Francis A.
Czarzasty, James E.
Daddario, William
D'Agostino, John
Dahlstrom, Earhard H.
Dalton, Janet M.
Dance, Albert S.
Dance, Frank P.
Daniels, Franklin B.
Danserean, Arthur J.
Daskum, Celia
Davino, Margaret
Deacon, Walter H.
Deady, William W.
DeBaun, Russell H.
DeCicco, Gustavo
DeCicco, Peter
Deconinck, Rita L.
Deeley, Catherine Anne
Delage, Euloge A.
Delaney, Finton J.
Delaney, Kathryn
Delaney, Louise A.
Delaney, Nancy Jane
Del Gaizo, Joseph P.
DeLeon, Fred A.
Deliniks, John
DeMatteo, Mary P.
Demenske, Anna K.
Demers, Ida B.
Denker, Evelyn
DePastino, John
Derouin, Oscar
Devino, Paul John
DeVito, John R.
Dews, Edna L.
Diana, Edmund F.
DiCorpo, John
Dillane, Irene M.
Dillon, James J.
DiNuovo, Philip
DiVito, Phyllis
Dodd, William J.
Dodson, Chapin F.
Doherty, Charles F.
Donahue, Ellen A.
Donovan, Elizabeth V.
Donovan, Maurice A.
Doran, Mary T.
Dowling, Henry J.
Dowling, Kathleen
Dowling, Thomas F.
Downie, Thomas A.
Doyle, J. Harold
Doyle, Matthew J.
Driscoll, Frank T.
Duguay, Winifred A.
Dunlavey, William H.
Dunn, Lora A.
Dunne, Thomas F.
Ebreo, Cesira S.
Eccles, Florence L.
Edwards, H. Donald
Egan, Kathleen
Elbin, Jacob J.
Elbin, Sally
Elman, Samuel
Elsdon, Edward A.
Ershler, Samuel
Fallon, Peter F.
Famiglietti, Carmen
Farr, Leon G.
Feeley, Francis E.
Fenske, Margarethe E.
Ferris, Roy A.
Finkelstein, Alfred L.
Fiore, Anna J.
Fiore, Anthony G.
Fitzpatrick, Frances B.
Fitzpatrick, Owen E.
Fitzpatrick, Raymond J.
Fitzpatrick, W. J., Jr.
Flanagan, J. Edward
Flanagan, Thomas J.
Foss, Harry C.
Francis, Albert
Frank, Marion C.
Frank, Mary R.
Frechette, Leona A.
Freeman, George H.
Freeman, Howard W.
Gabbo, Albert Del
Gachewicz, Frances B.
Gaffney, John L.
Gager, William W.
Gallagher, Leo F.
Gallagher, Mildred B.
Galullo, Michael J.
Galusha, Agnes D.
Gancher, Elias
Gancher, Louis
Ganezer, Morris L.
Garbarino, Rina N.
Gaug, June M.
Gelman, Maurice L.
Gerulaitis, Phebeana
Gibbs, Leroy M.
Gilbert, Anna C.
Gillespie, George
Gillette, Mansfield M.
Gilliland, John A.
Gilman, W. Hugh
Gilman, W. R.
Goldberg, William I.
Goranson, Jane M.
Graham, Jerome J.
Graicerstein, Esther
Graicerstein, Perry
Graves, Pearl H.
Green, Ernest H.
Green, Frank J.
Greenblatt, Lewis
Greenblatt, Morris A.
Greene, Jennie
Greenlaw, Aubrey E.
Griffin, Deborah A.
Grigoraitis, Bronis A.
Griner, Morris
Griner, Sherman
Grossman, Julius D.
Guarini, Felix A.
Guasteferri, A. A.
Guba, Frank
Gudjunas, Ellen V.
Guerrera, Donato
Guilfoile, Elizabeth A.
Guilfoile, Margaret M.
Gunshanan, M. F.
Gunterman, Margaret
Gustafson, Doris V.
Hackett, Joseph A.
Haight, Doris W.
Hall, Vernon L.
Hamel, Armand L.
Hamel, Bertha M.
Hanley, Margaret C.
Hansen, Theodore E.
Harmon, Rose Mary
Harriss, Patricia S.
Harrold, Edward A.
Hart, Peter M.
Hartley, John J.
Hawley, Raymond L.
Hayden, John A.
Hayden, Martin F.
Hayes, Marie S.
Hayward, Charles E.
Hazen, Edward G.
Healey, Frank T.
Healey, Julia G.
Healey, Maurice T., Jr.
Healey, May L.
Healey, Patrick

*Waterbury, Cont.*
Heaven, Charles
Heebner, Carl F.
Henebry, James F.
Hengeveld, Abram
Hennelis, Charles
Henry, Donald Wallace
Herbert, Edward W.
Herbst, John C.
Highrain, Joseph
Hinkelman, Arthur F.
Holloway, Marion Z.
Homick, Stephen A.
Horan, John J.
Horsley, Mary E.
Hosey, Joseph P.
Hubbard, George S.
Hubbell, Gladys
Hubbers, Ralph H.
Hubert, Harry T.
Hummel, Albert W.
Hummell, Emil
Hume, George W.
Hunt, Edwin S.
Hurlbut, Ruth C.
Hutchinson, John M.
Hutchinson, T. Gordon
Hyland, Frank J.
Hynes, George A.
Iacovino, Corrine
Ignotas, Charles J.
Illy, Harold F.
Jackson, Thomas J.
Jackson, Wilfrid A.
Jarvis, Walter A.
Jenusaitis, John W.
Johnson, Benjamin W.
Johnson, Carl
Jones, Edwin H.
Jones, Russell P.
Judd, Lillian M.
Judge, Major W.
Jurgonis, Anne
Kay, Robert F.
Keeney, Nathan J., Jr.
Keilty, William P. J.
Kelley, Patrick H.
Kelly, Elizabeth C.
Kelly, James A.
Kelly, P. F.
Kelly, Robert B.
Kelsey, J. B.
Kennaugh, Ruth W.
Kenney, Frank J.
Kenney, Joseph F.
Kenworthy, Barbara
Keyes, Mack N.
Keyes, Sara H.
Kingsbury, Barbara B.
Kinnie, John F.
Kirley, Helen Morgan
Kirschbaum, Ruth E. S.
Klein, Clayton L.
Klein, Evelyn M.
Klikna, Patricia
Kopcha, John W.
Kopp, L. Ethel
Kowchak, John
Krasow, Harry
Kravitz, Ruth
Kunkel, Paul J.
LaBonne, George T.
La Chance, Bernice R.
LaFlamme, J. William
Lafreniere, Donat J.
Lamontagna, Irene C.
Lanese, John A.
Lanza, Ciro
LaPorta, Joseph C.
Larkin, William J.
Larkin, William John
LaVallee, Benjamin J.
Lawlor, James R.
Lawlor, James R.
Lawshe, Thurston V.
Leach, Robert Hill
Leary, George R.
Leary, John H.
Lee, Virginia E.
Legge, Howard A., Sr.
Leggett, Joseph H.
Lemieux, Joseph E.
Lentini, Pomp
Leonard, Harry E.
Levine, Joseph
Lewis, Mary P.
Litsky, Abraham D.
Litsky, Freda
Loomis, William L.
Luddy, Timothy A.
Lux, Herman F.
Lynch, Charles T.
Lynch, Marion G.
Lyons, Edward F., Jr.
Macdonald, Elizabeth A.
McCarthy, Charles D.
McCarthy, Gertrude
McClure, James G., Jr.
McCue, Anne
McDermott, Harold T.
McDonald, Anna E.
McDonald, Edward P.
McEvoy, Anastasia H.
McFadden, Patrick J.
McGrath, Francis J.
McGrath, James P.
McGrath, Thomas F.
McGuire, Helen M.
McKnack, Andrew H.
McNally, John W.
McNiff, Miles F.
McNiff, Miles F., Jr.
McQuinn, Helen T.
McVeigh, Mary P.
McWeeney, Katherine L.
Magner, Thomas J.
Magraw, Arthur F.
Maiorano, Albert
Maiorano, Philip
Makarewich, Charles A.
Maloney, Catherine A.
Manganaro, Charles A.
Mangini, Humbert E.
Mantino, Eva F.
Manzo, Josephine
Marchant, John
Marshall, Madeliene B.
Martin, Daniel F.
Martin, Katherine E.
Martin, Willard S.
Martino, Rose
Marzano, Jennie
Mascola, Edward
Masone, Sadie Lauria
Mastrodonato, Louis
Mazzarelle, Mary C.
Mecca, Marjorie S.
Meister, William F.
Membrino, John A.
Merluzzi, Paul J.
Merriman, B. P.
Merriman, H., Jr.
Meyer, Rudolph A.
Meyerhans, Alfred F.
Meyers, Milton H.
Meyers, Mitchell G.
Miknaitis, Gertrude J.
Miller, Ruth H.
Minnis, James C., Sr.
Mitkowsky, Herman
Mitkowski, Kate
Monagan, John S.
Monroe, Arnold J.
Monroe, Paul A.
Montambault, F. M.
Monzillo, Frank
Moody, Joseph W.
Moore, William B.
Moran, Ann Ita
Moriarty, John T.
Moulton, Clarence E.
Mulcahy, Joseph E.
Mulligan, John J.
Mulville, Joseph F.
Murphy, Michael C.
Murray, Mae E.
Mutton, Mary E.
Myers, Gertrude E.
Nardella, Marie A.
Nardelli, Frank
Nardelli, Louis N.
Nardona, Angelo J.
Nastri, Frank J.
Nichols, Arthur W.
Nolan, Rosemary
Noonan, Francis G.
Noonan, Michael J.
Northrop, Edwin C.
Nuhn, Frederick L.
O'Brien, Thomas F.
O'Neill, Mary C.
O'Rourke, Francis J.
O'Rourke, Kathleen M.
Palapis, Martha
Palomba, Charles W.
Palomba, Frederick W.
Parker, Mary E.
Parker, William J.

*Waterbury, Cont.*
Pasternak, Ike
Pasternak, Irving W.
Paur, Aaron
Perkins, Gertrude E.
Perriello, Robert G.
Peters, Edward M.
Petrillo, Anthony V.
Pettinicchi, Michael N.
Phelan, Finton J.
Philibert, Ovide Victor
Phillips, Ruth E.
Pierce, Edwin L.
Pierpont, Morton E.
Pierro, Michael J.
Planz, Rebecca F.
Pocoski, Helen C.
Polancer, Merrill W.
Polancer, Sylvia J.
Polletta, Nicholas O.
Potter, John W.
Pratt, John K.
Pritchard, Thomas H.
Puffer, Rena Mary
Purinton, Burtra B.
Puzzo, Paul
Quinlan, Mary A.
Rabinowitz, Benedict M.
Raeburn, Alexander P.
Rakowski, Frances D.
Raymond, George J.
Reed, Lewis S.
Reed, Marion H.
Reeves, Francis T.
Reid, Lucy J.
Reihl, Gustav H.
Reihl, Rudolph F.
Renzoni, Joseph
Ricciuti, Luigi
Richards, Harold
Richter, Edward A.
Riedl, John
Rielly, Bernard J.
Riggs, H. B.
Riley, Margaret M.
Rinaldi, August
Rittenband, Nat
Roach, Irene G.
Roach, William J.
Roberts, Madeline I.
Roberts, Virginia A.
Robinson, Kenneth V.
Robinson, Mary J.
Rockwell, A. W.
Rodney, Della I.
Rogan, Joseph E.
Romano, Oriel A.
Rood, Leslie H.
Rosa, Leonard L.
Rosengarten, Charles
Ross, Benjamin
Rowe, Frederick W.
Rubey, Katherine A.
Ruggiero, Roland H.
Russo, Nicola
Ruzzo, Louis E.
Ryan, Daniel C.
Ryan, M. Agnes
Sachs, Hannah F.
Sage, Charles R.
Salomon, Evelyn M.
Sampson, E. J.
Sasso, Martin S.
Saunders, William
Savino, John J.
Scanlon, Margaret M.
Schiavone, Anthony
Schifellite, Domenic
Schirmer, C. F. G.
Schlag, Bertha M.
Schlegel, Wilfred B.
Schneer, William
Schofield, William K.
Schoonmaker, Mary U.
Schwartz, Monica E.
Scully, Mary C.
Segur, Earle H.
Sellew, Florence
Shaker, Rose
Sharka, Mary M.
Shattuck, Frederic A.
Shaw, Raymond M.
Shea, Josephine A.
Shea, William F.
Sheil, Mary R.
Shepard, Lester G.
Shields, Mary A.
Shinn, Charlotte W.
Shobrinsky, Adolph R.
Shove, Mary C.
Siebert, Dorothy A.
Signor, Philip W.
Sileo, Andrew
Silverman, Samuel
Singsen, C. Russell
Siracusa, Frederick
Skilton, Pearl J.
Slater, George S.
Slaughter, R. B.
Small, Carl E.
Smith, Elizabeth
Smith, Fred C.
Smith, Ida H.
Smith, Rosemary
Snagg, Gertrude L.
Solomon, Joel H.
Somers, Myra M.
Sopensky, Emily L.
Soule, Alice L.
Spearo, Gertrude
Sperry, Leavenworth P.
Sperry, Mark L., 2nd
Stahl, Edna Brown
Stahl, William H.
Stanley, Willard D.
Starbuck, Katherine R.
Steinman, Abe A.
Stell, Ray C.
Stocker, Mildred C.
Stokes, John W.
Stokes, William V.
Stone, Robert C.
Stowell, Willard F.
Sullivan, Elizabeth M.
Sullivan, John M.
Sullivan, Martin J.
Sullivan, Patrick J.
Sullivan, William F.
Sweeney, Helen V.
Swenson, Hulda M.
Synnott, Irene A.
Tarella, John
Taylor, Harry B.
Testa, Nicola H.
Thomas, George L.
Thoms, John D.
Thomson, Alexander J.
Tierney, Mark A.
Tobin, Agnes M.
Tobin, Thomas J.
Torrance, Walter F.
Tracy, James A.
Traurig, Louis D.
Traurig, Rose R.
Tripp, Harley W.
Trowbridge, F. J.
Troy, Mary W.
Twersky, Michael
Tyack, Beatrice M.
Tyack, Charles Dana
Ulatowski, Marcel
Upson, J. Warren
Ursini, Louis M.
Van Horsten, Ellen A.
Varanelli, Frank R.
Verrastro, Dominic A.
Verrastro, Louis
Villano, Rose Marie
Von Lott, E. Dolores
Van Tobel, Philip M.
Wakelee, Earl L.
Walden, Alice Ann
Walker, Robert S.
Wallace, Frank S.
Walsh, Evelyn E.
Walsh, John J.
Warner, Ulysses H.
Wasilanckas, Joseph P.
Wasilauskas, Ruth R.
Wayne, Henry T.
Weisman, Herman J.
Wells, George Judson
Weston, Florence
White, Edmund J.
White, Ethel M.
White, James A.
White, Perry F.
Whiteley, Merwin F.
Whiteside, Robert J.
Whittaker, Dorothy E.
Wilbur, Lila A.
Wilcox, Herbert J.
Wilcox, Levi
Wilhelm, Joseph
Wilhelm, Paul
Williams, David A.
Wilsdon, Arthur T.
Winter, Ralph K.

*Waterbury, Cont.*
Wintermute, Mae B.
Wolff, Grace M.
Wood, Walter L.
Woodard, George K.
Word, Arthur N.
Wrenn, Maurice P.
Wright, Harold S.
Wynn, Emily E.
Yurchyk, Tess
Ziems, Dorothy G.
Zucker, Bernard J.

*Waterford*
Barrett, Walter I.
Bascom, Leon J.
Bingham, Francis L.
Brooks, Pearl V.
Budd, Forrest S.
Cranker, Esther J.
Church, Phoebe E.
Clark, E., Jr.
Clark, Lucille C.
Coduri, Louis
Davis, Arthur H.
Davis, Frederick T.
Donee, Thomas M.
Edgerton, Alfred Field
Farabini, Lillian Mae
Field, George H.
Fitzpatrick, James P.
Fraser, Lawrence
Gallup, Geraldine G.
Gray, Leroy P.
Hedden, Graham S.
Hefferman, Elizabeth C.
Holmes, Thomas L.
Ignico, Emma M.
Kelley, Newell F.
Lucy, T. Lawley
McDonnell, Marie D.
McElyea, Helen S.
McLaughlin, Edward J.
Marthers, George S.
Newbury, Henry A.
Perry, Frank W.
Pillari, Mary
Powers, Grace B.
Reeves, Dorsey B.
Schofield, Walter G.
Thurber, Doris M.
Voelker, August J.
Wood, John E.

*Watertown*
Atwood, Clifford I.
Atwood, Cora M.
Atwood, Harry F.
Atwood, Lester W.
Beach, Arthur G.
Betts, Randolph
Booth, Clarence N.
Bradshaw, Loretta I.
Brandley, Ralph L.
Bussemey, E. A., Jr.
Bussemey, Irene
Butler, William F.
Butterfield, C. E., 2nd
Byrnes, Harry W.
Calkins, Henry W.
Campbell, Henry C.
Carmody, Guerin B.
Church, Ulyses G.
Crowe, Edmund T.
Cummings, Raymond E.
Dains, Richard W.
DiBiase, Anne M.
Fenton, Dorothy R.
Ganung, C. Raymond
Glover, William E.
Hallock, F. H.
Heaven, Douglas C.
Hickcox, Charlotte P.
Hickcox, Frank B.
Hosking, Hepsie
Hull, Arline A.
LaBelle, Oliver J., Jr.
LaFage, Barbara
Lancaster, Curtis W.
LaVigne, Bertrand T.
Lewis, Charles F.
Lewis, Jeffrey S.
Loveland, E. Randall
Low, Gerald C.
McCleary, John A.
McCleery, Vera B. T.
McKee, Wilfred S.
Magee, Dorothy D.
Magee, Lauretta A.
Menzelle, Nicholas D.
Moseley, George E.
Norton, Willard
Parker, Raymond E.
Parker, Warren A.
Peck, Dwight C.
Quick, Gertrude A.
Riley, Thomas F.
Ring, Ernest H.
Russell, William E.
Skilton, Ruth E.
Smith, Irving F.
Snyder, Lucius W.
Spencer, Winthrop W.
Stebbins, Orville L.
Stevens, Elizabeth E.
Tillson, Roger K.
White, Mildred I.
White, Walter G.
Wildman, Philip A.

*Westbrook*
Chalker, Oliver H.
Eastland, Florence L.
Heinold, Henry C.
Schubert, Irving T.
Stannard, James H.
Stevens, Grace K. S.

*West Hartford*
Abrams, Simon
Adams, Samuel, Jr.
Ahern, Roland J.
Ahlgren, Gilbert H.
Alexander, Perry C.
Alexander, Virginia S.
Alling, Morton D., Jr.
Alvord, Robert W.
Ambrose, Agnes
Anderson, Ragnar E.
Ambach, Clarence C.
Asch, Beatrice B.
Ashline, Rhena A.
Athearn, R.
Austin, Charles W.
Austin, Roland M.
Backmeyer, Anna M.
Bacon, Alfred W.
Baglin, Carrie E.
Bailey, Carroll P.
Bailey, Esther H.
Bailey, Russell W.
Baker, John S.
Balgley, Jacob
Banning, Mae Daly
Banville, Robert J.
Barrows, Carlton H.
Barry, Richard J.
Bartels, Millard
Bartholomew, J. H., Jr.
Barton, Russell P.
Bates, George T., Jr.
Baxter, Meriweather L.
Bayrer, Marion E.
Bean, Francis W.
Bell, Charles E.
Berman, Bennett
Berman, Howard R.
Berry, Courtice H.
Berry, Mary L.
Biermacher, Ralph H.
Bill, Albert S.
Blaschik, Louis J.
Block, Ausher
Blood, Leon D.
Blumenthal, Jesse S.
Bolles, John B.
Bordonaro, Corrado
Boyce, Clarence A.
Boyd, Park C.
Brash, John Gordon
Braun, Gilbette M.
Brennan, Adrian J.
Brennan, James F.
Brennan, Margaret L.
Brett, Mildred E.
Brewster, James
Broadbent, Elsie
Brophy, Genevieve K.
Brown, Francis P., Jr.
Brown, Tom W.
Brown, Wallace W.
Brown, Wilfred E., Jr.
Buchman, Solomon S.
Buck, Robinson D.
Buckland, Mary
Bulkeley, William E. C.
Bullard, Frances G.
Bunnell, William C.
Burnham, George L.

*West Hartford, Cont.*
Burke, Walter G.
Burke, William J.
Bussey, James W.
Buths, Louis S.
Butler, C. S., Jr.
Butler, Robert P.
Button, Milton S.
Camille, Rita
Campion, John T.
Carde, Bernard R.
Carlisle, James M.
Carlson, Arthur L.
Carlson, C. Edwin
Carlson, Carl A.
Carlson, Carl W.
Carper, Catherine A.
Carroi, Ernest A.
Case, Everett E.
Champlin, Joseph B.
Chapell, Robert F.
Chapin, R. W.
Chapman, Frank
Chapman, LeRoy A.
Cheney, Evadne H.
Cheney, Kimberly
Christie, Margaret J.
Church, Fred A.
Churchill, Edward S.
Cilento, Frank E.
Clark, Barbara Page
Clark, Clara T.
Clark, Frank E.
Clipfel, C. Wililam
Cloutier, Virginia D.
Cohan, Harry D.
Cole, William K.
Coles, Frederick R.
Collins, Mabel H.
Conard, F. U., Jr.
Cone, Lillian C.
Conway, Alice G.
Conway, Julia D.
Cook, H. E.
Cooke, Frank N.
Cooley, Henry S.
Correll, Howard S.
Cotter, William L.
Crawford, Asa R.
Crutcher, Diana W.
Cudworth, A. Wallace
Cummings, Eugene J.
Cunningham, Eugene A.
Curtin, John J., Jr.
Daley, Thomas H.
Davis, Merriam
Dean, Frederick D.
DeCicco, Alfred M.
Denton, J. M.
Descault, Ernest C.
Dettenborn, L. F., Jr.
Dexter, Marion M.
Dick, Donald F.
Dillon, Edward C.
Donahue, Dorothy
Donovan, J. R.
Dreher, Phyllis E.
Duncan, George P.
Dunlay, Charles P.
Dunn, Walter J.
Dwyer, Edward W.
Eagan, Violet M.
Eisenstein, Herman
Elman, Bernard H.
Ellsworth, Ruth I.
Engstrom, Vivian V.
Essex, Ernest M.
Ewing, Robert
Farrell, May L.
Fay, James J.
Fay, Murray J.
Fenniman, William C.
Fey, Wilbur, John, Sr.
Ficken, G. W.
Fisher, Edward C.
Fisher, G. Burgess, 3rd
Fisher, Stanley D.
Fitchner, Charlotte
Fitzgerald, Isabel
Fitzsimmons, John S.
Fogg, Lennox C.
Foley, Thomas W.
Foote, Helen S.
Fosbrink, Roy L.
Fowler, R. O.
Frankovits, Victor
Freedman, Joseph M.
Freeman, Edmund E.
French, Arthur W.
French, E. Kenneth
Fried, Frederick S.
Fritz, Ernest G.
Fuller, Lucius P.
Gade, William H. F.
Gaffney, Elsie M.
Gager, Oliver J.
Gagnon, Hervey E.
Gallinoto, Joseph A.
Garin, Oleita
Gay, George Robb
Gebhardi, Gustave C.
Gershel, George F.
Giddings, Eugene A.
Ginsberg, David
Gitlin, Milton
Gladwin, Wallace H.
Glazer, Harry L.
Gledhill, Shirley E.
Godard, Paul B.
Godwin, Amelia
Golden, Charles T.
Goldschmidt, Norma S.
Goldstein, Ellie M.
Goodwin, Wallace B.
Gordon, Samuel W.
Gould, Burnham S.
Graham, John C.
Greaves, Francis G.
Guite, Lawrence W.
Guleserian, Rose
Gunshanan, John J.
Gurne, Benjamin
Gustafson, Edward W.
Hagearty, Daniel J.
Haile, Adaline
Hammond, Mabelle D.
Hannafin, Robert E.
Hanson, Barbara A.
Hanson, Walter E.
Haran, James F.
Harris, M. Catherine
Harris, Morton I.
Harris, Reese H., Jr.
Hart, Alcott R.
Harwood, Leland G.
Harwood, Vena E.
Hatch, E. J.
Hatch, Myrtle G.
Hausser, Milton E.
Hawley, Ruth C.
Hayes, James M.
Haymond, Harry
Heley, Walton F.
Hellyar, Charles A.
Helsher, Arthur R.
Heskiss, George W.
Hickey, Edward J.
Hickey, V. Chester
Hjerpe, Frank O.
Hoben, Anne L.
Hoben, Thomas F.
Hoffman, Israel
Holmgren, Alvar
Honan, Anna M.
Honeyman, Edith S.
Hopfner, E. C.
Horn, Verna M.
Hough, Harold W.
House, W. Watson
Howard, Frank W.
Howard, Raymond H.
Huffield, Homer T.
Hull, Halsted W.
Humes, E. Milton
Hungerford, Herbert E.
Hutchinson, Sara J.
Hutchinson, Sylvia A.
Irlandy, Milton
Jackson, Warren M.
Jensen, Howard R.
Jepson, John
Jester, Heber I.
Jewett, Marius R.
Johnson, Fred B.
Johnson, John F. B.
Johnson, Ruth C.
Johnston, Russell Z.
Jones, Elnora F.
Jones, Jennie C.
Jones, Vincent W.
Jorgensen, Chester D.
Judd, Thomas H.
Juliani, S. D.
Kaser, Elizabeth L.
Kaminsky, Reuben
Kane, Margaret L.
Kaplan, Bess
Katt, Arnold W.

*West Hartford, Cont.*
Katz, Hyman
Katzman, David B.
Keeney, Alexander J.
Kelleher, Joseph M.
Kelp, Anna S.
Kettledon, Alfred
King, Howard A. C.
Kirouac, E. V.
Klein, Philip I.
Knight, Albert D.
Knust, Henry
Krivitz, Sadie R.
Kronsberg, G. A.
Krubnik, Helen M.
Kuenhold, Charles F.
Kuszczak, Matwij
LaCart, William H.
Lamb, William P.
Lambert, Wilbur C.
Langley, A. H.
Langley, William C.
Lansberg, Alexander W.
Lantz, C. A.
Larkin, Philip
Lathrop, William H.
Law, Louis S.
Leahy, William F.
Legge, Louise I.
Lehrer, I. Albert
Leishman, Frederick
Lennon, Eva M.
Levenson, Gertrude
Levy, Joseph A.
Lewis, Arthur
Lewis, Gail
Lewis, Richard B.
Libby, Kenneth
Liljedahl, Gillis, Jr.
Lindberg, Carl F.
Linder, G. W.
Lingo, Kelsey F.
Livingston, Stanley L.
Locke, William S.
Loomis, R. L.
Loomis, W. F.
Lord, Harry C.
Lorentzen, Gertrude M.
Lowe, Garrison
Ludgin, Jack
Ludington, Theron L.
Lundborg, Walfrid G.
Lundquist, L. David
Luscomb, Charles E.
McCann, Stanley C.
McClure, Alfred J.
McClure, Frederick R.
McCoy, Paul W.
McElroy, Wallace J.
McGee, Patricia R.
McKay, Charles E.
McKenna, J. T.
McMann, Marion H.
McNeill, Agnes D.
McWeeney, Alice E.
Machette, Walter A.
Madsen, Albert C.
Maheu, Constance M.
Mansfield, Frederick W.
Mapes, Stuart N.
Marks, Albert J.
Marks, Alice D.
Marks, Henry J.
Marsh, William E.
Martin, Margaret E.
Martin, Richard P.
Mason, Alfred G.
Matava, Helga P.
Mather, Harry D.
Mather, Malvern J.
Mather, Oliver T.
Maxwell, Warren
Mayall, M. Edwina
Maynard, Jennie T.
Meech, Huntington P.
Meister, Louis
Merriman, Louis P.
Merritt, Philip J.
Miller, George M.
Mitchell, Gladys R.
Mitchell, Joseph F.
Mitton, Anna V.
Molans, Louis E.
Molt, Ernest R.
Montgomery, M. T.
Mooney, Helen E.
Moore, James A.
Moore, James Wilton
More, Claude B.
Morgan, Owen
Morgan, Stephen
Morin, Bernice M.
Mott, Marshall A.
Mount, Theda E.
Mueller, William H.
Mullings, George G.
Munson, Florence R.
Murdoch, John D.
Murphy, Francis S.
Myers, William P.
Needles, Erwin B.
Neff, Harold A.
Nelson, Rudolph L.
Nemeroff, Rose A.
Neumann, Edna L.
Newcomer, Asher M.
Newkirk, James H.
Newton, Esther M.
Nichols, Clinton G.
Nickerson, Eleanor
Nokos, Maurice Y.
North, Margaret
Norton, Alice E.
Norton, Olive E.
Oakes, Granville W.
Oberg, Milton O.
O'Brien, Mary A.
O'Brien, Richard M.
O'Connell, Neal C.
O'Hare, James J., Jr.
Oles, Edmund J.
Olmsted, Francis R.
O'Neill, Thomas J.
Osgood, Carroll P.
Palmer, Frank L.
Parandes, Richard N.
Parsons, Willis G.
Payne, Shirley
Pease, H. Randall, Jr.
Pendleton, Austin P.
Perkins, Wilkes D.
Perl, Belle P.
Perlstein, Alex Z.
Perrin, Philip M.
Peterson, G. Theodore
Peterson, Herbert W.
Peterson, John A.
Phelps, Josephine O.
Pieper, Arnold C.
Pierce, Stephen G.
Poehnert, Charles E.
Poindexter, Victor
Pomeroy, Harlan D.
Porta, Albert P.
Pratt, Wilbur S.
Preissner, John A.
Primason, Peter P.
Probst, Robert F.
Pulver, Raymond W.
Quigley, Margaret
Quirk, Barbara T.
Ray, Geraldine K.
Redding, Anna I.
Reilly, A. E.
Reynolds, Harry W.
Reynolds, Paul W.
Rice, Charles B.
Rice, Edward Y.
Richards, Harry V.
Riordan, Henry P.
Robotham, Allen C.
Roch, Alfred B.
Roche, William T.
Rochon, Ruth R.
Roemer, Edith P.
Rome, Herman I.
Roselle, Ivy Turner
Rosen, Henry
Rosenblatt, Abraham
Rourke, Maurice F.
Rudy, S. Stewart
Rusher, John D., Jr.
Rutherford, Arthur N.
Ryan, James F.
Sacco, Valentine J.
Sadler, James N.
Sage, Henry E.
St. George, Margaret
Sanderson, D. R.
Sandri, Lucy C.
Sargent, Thomas D.
Saunders, Edmund J.
Saunders, Louis C.
Savage, Edward R.
Scanlan, Alice V.
Schilke, J. George
Schloss, Philip M.
Schneider, H. M.

*West Hartford, Cont.*
Schorer, Henry W.
Schreck, George E.
Schroter, M. Charles
Schub, David
Schultz, Alice A.
Schuttenhelm, A. E.
Schwolsky, Jacob
Sechtman, Rose L.
Seremet, Joseph J.
Shalen, Almira
Shaw, Curtis K.
Shepard, C. Gilbert
Sheridan, John E.
Sheridan, Paul H.
Shimelman, Selma R.
Silver, Jacob M.
Simard, Ethel D.
Simonovitz, Samuel
Skidgell, Allen L.
Skilton, G. W.
Slocum, Charles W.
Smith, Frederick N.
Smith, J. Joseph
Smith, Josephine C.
Smith, Lillian M.
Smith, Mary Y.
Smith, Ronald E.
Smith, Sidney L.
Snow, Ecla
Snyder, Abraham
Soderburg, Raymond E.
Sorenson, Wesley T.
Soule, Douglas
Sparks, Frank J., Jr.
Spear, Stuart R.
Stancliff, Wilmer P.
Stangle, Frank J.
Stanley, Theo M.
Stanley, Warren W.
Stark, Frederick C.
Starkweather, Lucy L.
Stearns, J. H.
Stephenson, Edward L.
Stephenson, Elsie G.
Stern, Francis E.
Stevens, Elizabeth C.
Stevenson, L. G.
Steves, Louis A.
Stock, Mollie K.
Stone, Almira P.
Stone, Edward M.
Straka, John, Jr.
Strom, Ellen C.
Strong, Leland A.
Suisman, Samuel C.
Swendsen, Helga C.
Swift, Lillian Hale
Taintor, Nelson C.
Takores, James F.
Talcott, LeRoy Everett
Taylor, Benjamin T.
Terry, Annie E.
Tezack, Dorothy V.
Thomas, Dorothy
Thomson, Benjamin C.
Thompson, William T.
Thwaits, Alpha Barlow
Tobin, William M.
Tordonato, Sarina A.
Torell, Gertrude M.
Tower, Harold L.
Trask, Herbert I.
Trott, Katherine W.
Trumble, Hazel G.
Tule, Howard W.
Tuller, William J.
Tuthill, Ernest Q.
Vail, Celia
Valentine, Henry W.
Vanderburgh, Janet C.
Vickery, Ethel W.
Viering, Russell W.
Viering, Winfield P. E.
Vietts, H. Leon
Vinick, Isadore
Voss, George A.
Waddy, Dunston
Wadstrom, Dorothy E.
Waldron, Harry P.
Walker, Albert B.
Walker, W. Eugene
Wallace, H. Howard
Wallenstrom, Edith K.
Walsh, William H.
Warren, Henry W.
Wasserman, Arthur L.
Watson, George W.
Way, Leonard D.
Weeks, Kenneth W.
Weinstein, Nathan H.
Weir, James
Welch, John E.
Welcher, Jeanne K.
Whalen, A. P.
Wheeler, Frances M.
White, Barbara T.
White, Gladys
Whitemore, Jeanette E.
Whitmore, Francis H.
Wiley, William H.
Willis, E. Dana
Wilson, David R.
Wilson, Joseph G.
Winer, Samuel
Winialski, George S.
Winkle, Minnie
Wyman, Elizabeth D.
Yatky, Maurice M.
Zefting, Christian P.
Zimmerman, Maurice J.
Ziskin, Raymond M.
Zuker, Philip

*West Haven*
Adler, Bertram B.
Allen, Joseph H.
Anderson, Arthur A.
Ardolino, Antonio
Aron, Bertha M.
Barnes, Ralph E.
Batter, Irving R.
Beckwith, Earle A.
Beehler, Louis Alfred
Bellucci, Eugene J.
Bennett, R. V.
Bennett, William P.
Bergeron, Florence H.
Boland, Grace S.
Boland, William J.
Botte, Alex
Bowerman, Richard H.
Bradford, Leonard F.
Bradley, Barbara C.
Brand, Arthur H.
Brennan, Richard F.
Brereton, Eva F.
Brown, Theresa Anne
Bruce, Annette
Burns, Ann D.
Burns, Sylvester P.
Butler, James B.
Byers, Jeanie D.
Cadwell, Ernest E.
Cadwell, William T.
Camera, Alfred
Canning, William J.
Casner, Irma M.
Chamborski, Virginia
Clark, Dorothy E.
Cohn, Flora
Connolly, Andrew P.
Coxeter, Alma
Cummings, Robert M.
Currans, John J.
Daggett, Homer M.
Damuck, Walter E.
Daske, Anna F.
Davis, Natalie B.
DeJordy, Beatrice B.
Delehanty, Alice M.
DeMarco, Alda M.
Desmond, Timothy P.
Dest, Louis P., Jr.
Deuse, Zener C.
Dickerman, Vera B.
Duffy, Thomas P.
Endriss, F. E.
Ensign, Beth G.
Fawcett, William J.
Ferris, Chester A.
Fiske, Edson W.
Fitzgerald, John J.
Fitzgerald, Katherine F.
Flood, Janice H.
Foley, William W.
Fontaine, Viola D.
Frank, Flora S.
Fraser, Edmund R.
French, Harry M.
Gabriel, Leon M.
Galaski, Michael E.
Gates, Paul S.
Gessner, Harold P.
Giovine, Joseph C.
Glas, Virginia S.
Goergen, Emma
Gold, Joseph S.

*West Haven, Cont.*
Goldberg, Herbert B.
Goldman, Frank R.
Gorham, Hazel M.
Graham, Charles A.
Granger, Lillian M.
Gregory, Frederick M.
Gregory, Joseph P.
Guardenier, William S.
Guthrie, Byron A.
Hall, John W.
Hannan, Joseph B.
Harrison, William B.
Head, Elsie F.
Herman, Wilson F.
Hesselmeyer, Paul W.
Hickernell, L. N.
Hobro, Henry F.
Hooker, Ronald W.
Hotchkiss, George B.
Hotchkiss, Sena F.
Howard, Minnie C.
Huber, Arthur P.
Humphrey, George W.
Hurteau, William R.
Hyde, C. Vernon
Hyde, Edwin T., Jr.
Jacobson, Arnold
Jakubson, Victoria A.
James, E. Perry
Jermain, Jerome P.
Johnson, Leslye P.
Jones, Vinton H.
Jungden, Genevieve M.
Juniver, Robert C.
Katzman, Maurice E.
Kelsey, A. Louise
Kenney, Harry J.
Kenney, James H.
Kibbe, Stuart R.
Kozlowski, Stephen
Lepore, Candida
L'Heureux, Horace H.
Locke, Laura M.
Lord, Edith S.
Lynch, Alexander S.
MacArthur, S. Kelsey
McArthur, William
McCarter, Robert E.
McTernan, Margaret
Maley, William F.
Manning, George S.
Mantilia, Laura M.
Mason, Ethel L.
Mayhew, John F.
Merrick, Frank E.
Meyers, Frederick J.
Miller, George J.
Milne, Florence W.
Mix, Stephen V. T.
Moan, Elaine A.
Moran, Catherine M.
Mury, Eugene L.
Myers, Alma P.
Naclerio, Ann
Nelson, Carol Sheldon
Neumann, Emil R.
Nisson, Ruby M.
Oberst, George W.
O'Neil, Lillian A.
Otersen, Lillian M.
Palumbo, Alba J.
Patry, Napoleon
Patterson, Frederick R.
Peck, George Leete
Perkins, Edwin N.
Petrelli, Charles E.
Petrini, Margaruite
Petron, Mildred M.
Phelps, Austin M.
Pierson, Albert T.
Plummer, John D.
Porter, Mildred D.
Porto, Mary R.
Powsner, Joseph
Preble, Roger W.
Puglia, Anthony
Raymond, Leigh B.
Reddish, Charles V.
Reid, M. Eleanore
Rice, Cleaveland J.
Richards, Furman W.
Richards, Lucille M.
Ringwall, Edward D.
Rook, Marie J.
Rowland, Minnie Lee
Russell, Fred A.
Russell, R. J., Jr.
Russo, Pauline
Ruud, Ottar
Sahlin, Nils G.
Sallies, Milo J.
Sandella, Yolanda M.
Sanders, Benjamin R.
Sayers, Eleanor I.
Scallen, Alice May
Scannell, Edward J.
Schall, Clemency H.
Schirmer, Robert D.
Schroff, Josephine A.
Scott, Mary E.
Scranton, Elmer E.
Shepard, Catherine C.
Sherman, Frank W., Jr.
Shields, Marion E.
Siclari, Pasquale R.
Simpson, Mary P.
Stebbins, John E.
Stevenson, Henry W.
Stickels, Fred L., Jr.
Taylor, Harry E.
Taylor, Ralph P.
Taylor, Seth N.
Terwilliger, Fred L.
Thayer, Mildred M.
Thiel, Angelina B.
Tiernan, William F.
Tinker, Irving S.
Toelk, Elizabeth J.
Torello, Gladys L.
Tuthill, William H.
Tuttle, Harry W.
Tuttle, Shirley Y.
Uhlig, Fred C.
Ursini, Fred E.
Usinger, Hattie K.
Vece, Raymond A.
Vegliante, Annette R.
Vetro, Philip
Wager, Frederick H.
Waite, Walter E.
Wallace, Richard A.
Watson, Charles W.
Whay, Holly E.
Wright, Estelle R.
Zonsin, Joseph
Zurolo, Venturo C.

*Weston*
Bennett, Evelyn B.
Broch, Elizabeth A.
Fitch, Raymond H.
Hunt, I. Leon
Neuman, Franklin
Perrottelli, Julia K.
Treadwell, Sarah
Walker, Gertrude Q.

*Westport*
Andersen, E. W.
Anderson, John A.
Atwood, Alice B.
Baldwin, Robert T., Jr.
Beers, Caroline P.
Beers, Celia P.
Belcher, Yale
Benson, John B.
Betts, Arthur S.
Clark, Lois R.
Closson, Virginia
Coley, Arthur E.
Drayton, John H.
Driscoll, James E.
Dunn, Edna A.
Eliason, Frederick F.
Espenscheid, Robert
Fable, Charles E.
Foster, Sylvester M.
Gayle, Amelia June
Gregory, J. Sanford
Griffin, Kenneth J.
Griffin, Yvonne
Harris, C. P.
Hines, Bertha
Holden, Helen Orissa
Huck, William G., Jr.
Jennings, Helen B.
Kennedy, James R.
Kirsten, George E., Jr.
Koratchun, Jacob
Lamson, Ralph R.
Leary, Anson T.
Leary, Delia L.
Lees, John A.
Lunny, Charles C.
Marino, Frank P.
Mills, Albert
Moffat, F. Chandler

*Westport, Cont.*
Mylod, Elizabeth A.
Northrop, Charles E.
Osborn, Louise K.
Peterson, Ruth A.
Petrie, Lulu J.
Pirtle, Alma G.
Pohl, Annette Kappus
Rauber, Alice C.
Remer, George H.
Rivers, Albert E.
Rode, Gerald A.
Rowland, Lenore Yost
Sachs, D.
Schwenk, Florence K.
Sherwood, Harry R.
Sniffen, Leslie
Stearns, Alyse D.
Stevens, Constance
Stoddard, Johnson
Stone, William E.
Suda, Frank R.
Vaast, Jules W., Jr.
Van den Bulcke, A. J.
Wake, Hereward Alton
Weiske, F. Richard
Wilson, George S.
Wood, Ruth
Wood, Mary
Wood, William T.

*Wethersfield*
Adams, L. Wayne
Allen, Frederick L.
Anderson, George L.
Anderson, J. Joseph
Austin, Alfred F.
Bailey, Henry Walter
Bartenstein,Edward
Barton, Stewart W.
Beal, Burton F.
Bodnar, J. James
Bowman, Shirley L.
Brainerd, Harvey B.
Brigham, Elisha M.
Bronkhorst, William
Buck, Charles A.
Burt, Harold S.
Calkins, Eugene W.
Cambridge, Alice L.
Canfield, Kenneth C.
Carpenter, Merrick B.
Chameroy, Clemence S.
Chameroy, Frank V.
Choolgian, John R.
Cignoli, Marcella A.
Clark, Arthur S.
Clark, Barbara M.
Clark, George L.
Connors, Anne K.
Cooper, H. Elwin
Cote, Dorothy M.
Coughlin, Martin J.
Dannhauser, Joseph
Dary, Donna F.
Delaney, Lawrence J.
Denslow, Isabelle A.
Douglass, Dwight
Doyle, Albert J.
Eberle, Carolyn L.
Ellis, Frederick K.
Elmer, Elizabeth C.
Even, Charles A.
Ewing, George M.
Fenwick, Elmer J.
Franckum, Charles W.
Fuller, Harvey
Fuss, Phyllis W.
Gianetti, Charles
Grant, G. H.
Griswold, A. C.
Griswold, E. N.
Griswold, Joseph W.
Haestel, Carl P.
Haiko, Frank J.
Hamerstrom, Arvid E.
Hanmer, Alfred W.
Harris, Edward F.
Hart, Stanley G.
Hartman, Cecile R.
Harvey, Maurice E.
Hauschulz, A. R.
Hayden, Raymond T.
Hayes, Charles T.
Heath, John P.
Hill, Harrison W.
Hjelm, Walter K.
Holl, Conrad Lewis
Hopwood, Earle J.
Hughles, Ethel C.
Johansen, Christopher
Keeney, Emma M.
Kelleher, Thomas J.
Kirsheman, Douglas F.
Lane, Milton E.
Langrish, Edward N.
Lavoie, Joseph C.
Lawrence, Majorie H.
Lawson, William B.
Linskey, Arthur K.
Loomis, L. C.
Lucas, Edward F.
Macdonough, W. C.
Macdonough, W. C.
Madden, Frank J., Jr.
Main, Emery L.
Marsh, George E., Jr.
Maurice, Joseph H.
Mazo, Samuel
McCarthy, Jerry T.
Meade, Peter A.
Mellen, J. Robert
Miller, Augustus C.
Miller, Marguerite P.
Miller, Otis M.
Montrose, Lucille M.
Murray, Frederick
Nickels, Herbert
Norris, Thomas W.
Osborne, Marion E.
Phelps, Oscar A.
Pierson, William W.
Pouchot, F. Osborne
Reader, William R.
Reincke, Frederick G.
Reuschel, Elsa K.
Rietzel, Paul H., Jr.
Ringrose, Kenneth H.
Rosier, Merrill A.
Ross, Rolland W.
Rowland, H. E.
St. Germain, Arthur M.
Schadee, Julius J.
Schmidt, Alma M.
Shailer, Calvin
Shea, M. Daryl
Shearer, Francis J.
Smith, Arthur G.
Soule,Elizabeth Hall
Steege, Otto P.
Stevens, L. L., Jr.
Stronach, Alec G.
Taylor, Percy P.
Tewksbury, Ruth S.
Thuer, Walter A.
Tooker, M. S.
Tucker, Justin R.
Vinbury, Marguerite T.
Wallace, James A. S.
Watson, Arthur A.
Watson, Elmer S.
Watson, Harold F.
Webster, Andrew N.
Welles, Clayton W.
Welles, Martin N.
Welton, Fred J.
Willard, Arthur C.
Willard, Ethel L. T.
Willard, Wallace W.
Willsey, Warren G.
Wissinger, Carl M.
Woodhouse, Frederick B.
Woodward, LeRoy A.
Woolley, George L.
Worley, Coila Fox
Worley, Nelson P.
Wright, Barbara A.
Yacovone, Alfred F.
Zaleski, Joseph J.

*Willington*
Colburn, Ruth E.
Douda, Henry J.
Service, James G.
Tyler, Frederic S.
Usher, Merritt Munroe

*Wilton*
Bassett, Walter W.
Batchelder, David H.
Burr, Marjorie
Cable, Harold E.
Chichester, Helen
DeBenigno, Emile
Eaton, Joseph W.
Gregory, Edith R.
Gregory, Elsie M.
Harrison, Barbara E.

*Wilton, Cont.*
Hurlbutt, Nelson S.
Iffland, Henry A.
Ingram, Edward W.
Jenks, Dorothy
Johnson, Florence
Karpf, Henry C.
MacCracken, Alan M.
McCormick, John M.
McKendry, George F.
Messelt, Edna
Olmstead, Lawrence S.
Perry, Albert L.
Rock, P. A.
Roeder, George E.
Scribner, Lloyd E.
Stoppia, Clare C. B.

*Winchester*
Alvord, D. Fletcher
Angarano, Anthony A.
Barrett, William L., Jr.
Beach, Sylvia N.
Blodgett, William H.
Bronson, Elliott P.
Bunnell, Clarence H.
Chase, Luther L.
Church, Amy B.
Coffey, Marion E.
Collins, Marguerite M.
Darcey, John P.
DiCara, Rose J.
DiMauro, Gemma C.
Duyser, Minnie
English, Eleanor F.
Fecto, Mae G.
Flint, George S.
Franz, William E.
French, William C.
Funk, Norma A.
Garafalo, Angelo
Giannatasio, Thomas
Gimm, Louise R.
Goetchius, Gertrude W.
Goodenough, L. T.
Goodrow, Edward O.
Gould, M. Louise
Goulet, Edmond J.
Gozzo, Rosario
Grady, May P.
Grinnan, Louise A.
Gurney, Kathleen
Hawley, Elizabeth H.
Healy, Anne M.
Honold, Lois C.
Hopkins, Cora A.
Howd, Hadleigh H.
Hutton, Lillian E.
Jordan, James J.
Joyner, Elizabeth H.
Kearney, Agnes C.
Kelley, Agnes P.
Kolega, Shirley L.
Koszalka, Mary C.
Kozlik, Helen J.
LaFranchise, Emma J.
Larkin, Raymond E.
Lecakes, Anna
Locasio, Phillip J.
Maloney, Gretta P.
Manchester, Dudley H.
Manchester, Elbert G.
Manchester, Wilbur G.
Manchester, Virginia
Mazzarella, Mary A.
McArdle, Alice L.
McArdle, Edward F.
McDermott, Ellen I.
Palozie, Gladys
Pasquarello, Antonio
Peetz, William F.
Pierce, Arthur W.
Plumb, Louise B.
Prindle, Miriam B.
Reid, Marguerite E.
Risedorf, Grace E.
Russell, Veronica J.
Ryan, Emile H.
Sceery, Elmore V.
Seymour, Seth H.
Skinner, Besse M.
Slocum, Mary E.
Smith, J. Albert
Stavnitzky, George
Stella, Anthony J.
Stone, Harold L.
Sullivan, Mary A.
Taylor, Wallace W.
Van Altena, Mathias A.
Victor, Marian T.
Wetmore, Lois S.
Wheeler, Mary B.
Whitney, Lloyd W.
Wilcox, E. Virginia
Winslow, C. Wesley
Wise, Anne Holmes
Woodin, Harriet M.
Woodward, Irving J.
Yorker, Grace B.

*Windham*
Abernethy, James B.
Adams, John N.
Anthony, William L.
Arnold, Edward E.
Arnold, Louis H.
Barstow, Cassius A.
Bass, Edgar E.
Bergeron, George F.
Blish, Lester H.
Bortolan, N. C.
Bousa, Eleanor E.
Bousa, Mary
Brenn, Alta
Clark, Arthur L.
Cumming, Robert S.
Curran, Irene C.
Dean, Curtis
Delude, Marie S. E.
Dubois, Jeannette
Dunlap, Katherine E.
Ehrlich, Charles S.
FitzGerald, Mildred I.
Foss, Frank H.
French, Albert W.
Gadarowski, John
Gallagher, Thomas I.
Gates, Raymond F.
Gaudreau, Jeannette L.
Gibson, Alice S.
Gifford, George E.
Giraca, Kathleen
Girard, Norbert C.
Gray, Margery
Gudmandson, C. H.
Gurley, George H.
Haddad, Emmeline M.
Haddad, Rose
Hallahan, Blanche A.
Harvey, Alfred E.
Harvey, Samuel B.
Healy, Eugene F.
Heller, Max
Hevrin, Marion C.
Hoffman, Edith L.
Howarth, Dorothy M.
Hurteau, Clement
Johnson, Helen M.
Jordan, William O.
Keeney, C. Arthur
Kegler, Helen J.
Keller, Bruno H.
Killourey, Helen S.
King, Duane R.
Laboy, John
LaFleur, Ernest E.
Lauter, Milton
L'Heureux, Emma
Lincoln, Frank M.
Lincoln, Janet
Lovell, J. R.
Lowman, Gladys M.
Lynch, Honor M.
McCracken, Minnie W.
McKean, L. Monica
Marrotte, Doris G. M.
Martin, Russell
Mason, Harold J.
Miller, Evelyn E.
Moran, Paul L.
Moreau, Arthur A.
Moriarity, J. Francis
Moriarty, Eugene K.
Moriarty, Rose H.
Morrison, Harry B.
Moskowitz, Miriam C.
Mustard, James B.
Pare, Edward J.
Postemsky, Leona I.
Potter, Lois B.
Potter, Mark L.
Potter, W. Russell
Ramage, Charles J.
Roberts, Ruth
Roy, Arthur J.
Ruggles, W. K.
Ruschmann, Herman I.
Sawyer, Eva A.

*Windham, Cont.*
Segerberg, Francis F.
Smith, J. Raymond
Stemmons, Ralph D.
Sulkowski, Olga W.
Sullivan, Mary G.
Sumner, Stanley J.
Sussman, Eleanore
Terry, Ruth A.
Thompson, Marjorie
Todd, Stanley R.
Tryon, Charles W.
Tryon, Edward J.
Tryon, Juliet
Twomey, James F.
Vincent, Phyllis
Warner, E. S.
Williams, Louise
Young, Elmer M.

*Windsor*
Abele, Lewis G.
Alexander, T. J.
Alford, Alden E.
Bailey, George S.
Barnes, Leon M.
Benson, John A.
Bill, George W.
Bill, Merrill E.
Blake, C. Edgar
Boero, Ernest
Bouvier, Thomas J.
Braman, S. Royce
Brescia, Mary
Bryant, Hilliard
Burns, Alice M.
Carlson, Paul I.
Carreer, Irving L.
Case, Albro
Chagnon, Francis E.
Christensen, Ruth
Conklin, John C.
Connor, Patrick F.
Cornwall, Ada J.
Dawson, Ethel B.
Dean, George W.
DeGray, Gladys M.
Dougherty, W. L.
Edgerton, Grover R.
Edwards, Earle E.
Field, Edward L.
Fisher, Donald E.
Ford, Winthrop U.
Foren, David T.
Gary, Virginia T.
Geer, Russell L.
Giorgio, Rose E.
Granger, Leland B.
Griswold, Donald R.
Harris, Louis G.
Hayes, Leslie H.
Highberg, Gustaf E.
Hollings, Edna F.
Huntington, Paul E.
Hyneck, Walter E.
Ives, William S.
Kernan, Edward J. F.
King, Anna H.
Lenard, Dorothy L.
Lewis, Edith C.
Lewis, Paul E.
McCabe, Charles A.
McManus, Thomas E.
Mahoney, T. Walter
Morse, Howard R.
Morse, Robert D.
Murray, Helen R.
Negro, Lucy Frances
Nelson, Carl W. M.
Nelson, Edwin T.
Nordstrom, Walter E.
Norrie, Arthur C.
O'Connell, Loretta C.
Parker, Lawrence C.
Pelton, Howard L.
Purdy, Oscar C.
Purnell, Ruth B.
Rand, Jessie S.
Sanford, Harold D.
Schneider, Raymond C.
Silliman, Frederick H.
Simpkin, Ethel G.
Smith, Raymond W.
Snelgrove, Frank G.
Snelgrove, William R.
Sponzo, Agnes T.
Stack, John F.
Stevens, Carl W.
Streeter, Earl F.
Thompson, Royal W.
Trocchi, Rose M.
Turgeon, Noel J.
Walker, Gilbert
Wilbraham, Fred C.
Wilcox, Phoebe P.
Wilcox, Russell A.
Wilson, Leland P.
Yakaitis, Barbara M.
Young, Elmer C.

*Windsor Locks*
Barberie, J. Douglas
Bittel, Marie
Blackburn, Richard
Brett, James R.
Caffrey, Mary A.
Colton, Charles D.
Connoly, Ann Baker
Draghi, Pauline
Gallagher, Edward J.
Gray, Marion M.
Johnson, Esther K.
Jones, Lloyd E.
Karges, John H.
Keevers, Adrian F.
Kirk, Kathryn E.
Little, Thomas M.
Lynskey, Phalem U.
McGinn, Charles T.
McKenna, Joseph J.
Meehan, John J.
Norris, Margaret H.
O'Connor, Jane A.
Piaggi, Raymond E.
Quagliaroli, Carmen P.
Rabbett, James R.
Sheridan, Kathryn E.
Sullivan, John M.
Wallace, George F.
Williams, Ruth E.
Wingate, Herbert A.
Winters, Cortlandt G.

*Wolcott*
Bergen, Florence M.
Della Bella, Daniel A.
Newport, William F.
Parsons, Lloyd C.
Ranslow, George C.
Warner, Minnie N.
Whalen, Martin J.

*Woodbridge*
Brooks, H. A.
Cheney, Elizabeth J.
Cowles, Helen H.
Dauenhauer, Arthur L.
De Gennaro, Ann
Delaunay, Florence W.
Driscoll, Lillian M.
Fraser, LeRoy B.
Fulton, Marjorie L.
Husted, Howard G.
Knodel, Frederick J.
L'Hommedieu, Curtis L.
Mansfield, Grace P.
Morgan, Donald H.
Peck, Winton C.
Smith, Walton
Snyder, Daniel H.
Sperry, Marion B.
Street, Ethel M.
Street, Newton H.
Thompson, Curtiss K.
Tice, Alma M.
Watrous, George S., Jr.
Whiteside, Loring J.
Whiteside, Williford
Wimble, Thomas L.
Zasada, Mary

*Woodbury*
Anderson, Carl G.
Beardsley, Florence C.
Burton, William J.
Griswold, Walter E.
Kernathan, Alice C.
Mitchell, Asahel W.
Sturges, George R.
Snyder, Dorothy M.
Weyand, Leonard H.

*Woodstock*
Barrett, Marvin A.
Cornell, Helen Perley
Healey, Ewart G.
Milligan, Ozias
Nelson, Martin A.
Scranton, Asa R., Jr.

# AREA, POPULATION, CAPITAL AND ELECTED OFFICIALS OF THE STATES

## ALABAMA

(The Cotton State)

Capital, Montgomery — Area, 51,078 Sq. M. — Population, 2,832,961

Motto, *We dare maintain our rights* — Flower, Goldenrod

| *Office* | *Name* | *Pol.* | *Salary* | *Term Ends* |
|---|---|---|---|---|
| Governor | James E. Folsom | Dem. | $6,000 | Jan. 1951 |
| Lieut. Governor | J. C. Inzer | Dem. | (*) | Jan. 1951 |
| Secretary of State | Sibyl Pool | Dem. | 4,800 | Jan. 1951 |
| Treasurer | John Brandon | Dem. | 4,800 | Jan. 1951 |
| Auditor | Dan Thomas | Dem. | 4,800 | Jan. 1951 |
| Attorney General | Albert A. Carmichael | Dem. | 5,700 | Jan. 1951 |

* $10.00 per day while Legislature in Session.

## ARIZONA

(The Grand Canyon State)

Capital, Phoenix — Area, 113,810 Sq. M. — Population, 499,261

Motto, *Ditat Deus* (God Enriches) — Flower, Saguaro Cactus

| *Office* | *Name* | *Pol.* | *Salary* | *Term Ends* |
|---|---|---|---|---|
| Governor | Sidney P. Osborn | Dem. | $10,000 | Jan. 1949 |
| Lieut. Governor | None | | | |
| Secretary of State | Dan E. Garvey | Dem. | 5,500 | Jan. 1949 |
| Treasurer | Mitt Sims | Dem. | 5,500 | Jan. 1949 |
| Auditor | Ana Frohmiller | Dem. | 6,000 | Jan. 1949 |
| Attorney General | John L. Sullivan | Dem. | 6,000 | Jan. 1949 |

## ARKANSAS

(The Wonder State)

Capital, Little Rock — Area, 53,102 Sq. M. — Population, 1,949,387

Motto, *Regnat Populus* (The People Rule) — Flower, Apple Blossom

| *Office* | *Name* | *Pol.* | *Salary* | *Term Ends* |
|---|---|---|---|---|
| Governor | Ben Laney | Dem. | $10,000 | Jan. 1949 |
| Lieut. Governor | Nathan Gordon | Dem. | 2,500 | Jan. 1951 |
| Secretary of State | C. G. Hall | Dem. | 5,000 | Jan. 1949 |
| Treasurer | J. Vance Clayton | Dem. | 5,000 | Jan. 1949 |
| Comptroller | J. J. Truemper | Dem. | 5,000 | (*) |
| Attorney General | Guy E. Williams | Dem. | 6,000 | Jan. 1949 |

* Appointive

## CALIFORNIA

(The Golden State)

Capital, Sacramento — Area, 156,803 Sq. M. — Population, 9,300,000

Motto, *Eureka* (I have found it) — Flower, Golden Poppy

| *Office* | *Name* | *Pol.* | *Salary* | *Term Ends* |
|---|---|---|---|---|
| Governor | Earl Warren | Rep. | $10,000 | Jan. 1951 |
| Lieut. Governor | Goodwin J. Knight | Rep. | 10,000 | Jan. 1951 |
| Secretary of State | Frank M. Jordan | Rep. | 10,000 | Jan. 1951 |
| Treasurer | Charles G. Johnson | Rep. | 10,000 | Jan. 1951 |
| Controller | Thomas H. Kuchel | Rep. | 10,000 | Jan. 1951 |
| Attorney General | Fred N. Howser | Rep. | 14,000 | Jan. 1951 |

## COLORADO

(The Centennial State)

Capital, Denver — Area, 103,658 Sq. M. — Population, 1,147,259

Motto, *Nil Sine Numine* (Nothing Without the Deity) — Flower, Rocky Mountain Columbine

| *Office* | *Name* | *Pol.* | *Salary* | *Term Ends* |
|---|---|---|---|---|
| Governor | William Lee Knous | Dem. | $10,000 | Jan. 1949 |
| Lieut. Governor | Homer L. Pearson | Rep. | 2,000 | Jan. 1949 |
| Secretary of State | Walter F. Morrison | Rep. | 5,000 | Jan. 1949 |
| Treasurer | H. Rodney Anderson | Rep. | 6,000 | Jan. 1949 |
| Comptroller | James A. Noonan | Dem. | 6,000 | (*) |
| Attorney General | H. Lawrence Hinkley | Rep. | 6,000 | Jan. 1949 |

* Civil Service.

## CONNECTICUT

(The Constitution State)

Capital, Hartford — Area, 5,004 Sq. M. — Population, 1,776,807

Motto, *Qui Transtulit Sustinet* (He Who Transplanted Still Sustains) — Flower, Mountain Laurel

| *Office* | *Name* | *Pol.* | *Salary* | *Term Ends* |
|---|---|---|---|---|
| Governor | James L. McConaughy | Rep. | $12,000 | Jan. 1949 |
| Lieut. Governor | James C. Shannon | Rep. | 4,500 | Jan. 1949 |
| Secretary of State | Frances Burke Redick | Rep. | 6,000 | Jan. 1949 |
| Treasurer | Joseph A. Adorno | Rep. | 6,000 | Jan. 1949 |
| Comptroller | Fred R. Zeller | Rep. | 6,000 | Jan. 1949 |
| Attorney General | William L. Hadden | Rep. | 10,000 | Jan. 1951 |

## DELAWARE

(The Diamond State)

Capital, Dover — Area, 2,370 Sq. M. — Population, 283,802

Motto, *Liberty and Independence* — Flower, Peach Blossom

| *Office* | *Name* | *Pol.* | *Salary* | *Term Ends* |
|---|---|---|---|---|
| Governor | Walter W. Bacon | Rep. | $7,500 | Jan. 1949 |
| Lieut. Governor | Elbert N. Carvel | Dem. | (*) | Jan. 1949 |
| Secretary of State | William J. Storey | Rep. | 7,000 | Jan. 1949 |
| Treasurer | Benjamin F. Johnson | Rep. | 5,000 | Jan. 1949 |
| Auditor | Benjamin I. Shaw | Rep. | 5,000 | Jan. 1949 |
| Attorney General | Albert W. James | Rep. | 6,000 | Jan. 1951 |

* $12 per day while Legislature in Session.

## FLORIDA

(The Peninsular State)

Capital, Tallahassee — Area, 58,666 Sq. M. — Population, 2,247,038

Motto, *In God We Trust* — Flower, Orange Blossom

| *Office* | *Name* | *Pol.* | *Salary* | *Term Ends* |
|---|---|---|---|---|
| Governor | Millard Caldwell | Dem. | $12,000 | Jan. 1949 |
| Lieut. Governor | None | | | |
| Secretary of State | R. A. Gray | Dem. | 9,000 | Jan. 1949 |
| Treasurer | J. Edwin Larson | Dem. | 9,000 | Jan. 1949 |
| Comptroller | C. M. Gay | Dem. | 9,000 | Jan. 1949 |
| Attorney General | J. Tom Watson | Dem. | 9,000 | Jan. 1949 |

## GEORGIA

(The Cracker State)

Capital, Atlanta — Area, 58,876 Sq. M. — Population, 3,123,723

Motto, *Wisdom, Justice and Moderation* — Flower, Cherokee Rose

| *Office* | *Name* | *Pol.* | *Salary* | *Term Ends* |
|---|---|---|---|---|
| Governor (Acting) | M. E. Thompson | Dem. | $12,000 | Jan. 1949 |
| Lieut. Governor | Succeeded to Governorship | | | |
| Secretary of State | Ben W. Forton, Jr. | Dem. | 7,500 | Jan. 1951 |
| Treasurer | George B. Hamilton | Dem. | 7,500 | Jan. 1951 |
| Comptroller | Zach D. Cravey | Dem. | 7,500 | Jan. 1951 |
| Attorney General | Eugene Cook | Dem. | 7,500 | Jan. 1951 |

## IDAHO

(The Gem State)

Capital, Boise — Area, 83,354 Sq. M. — Population, 550,000

Motto, *Esto Perpetua* (Mayest Thou Endure Forever!) Flower, Syringa

| *Office* | *Name* | *Pol.* | *Salary* | *Term Ends* |
|---|---|---|---|---|
| Governor | Dr. C. A. Robins | Rep. | $7,500 | Jan. 1951 |
| Lieut. Governor | Donald Whitehead | Rep. | (*) | Jan. 1951 |
| Secretary of State | J. D. Price | Rep. | 4,000 | Jan. 1951 |
| Treasurer | Lela D. Painter | Rep. | 4,000 | Jan. 1951 |
| Auditor | N. P. Neilson | Rep. | 4,000 | Jan. 1951 |
| Attorney General | Robert Ailshie | Rep. | 4,000 | Jan. 1951 |

* $15.00 per day while in session.

## ILLINOIS

(The Prairie State)

Capital, Springfield — Area, 55,947 Sq. M. — Population, 7,897,241

Motto, *State Sovereignty—National Union* Flower, Native Violet

| *Office* | *Name* | *Pol.* | *Salary* | *Term Ends* |
|---|---|---|---|---|
| Governor | Dwight H. Green | Rep. | $12,000 | Jan. 1949 |
| Lieut. Governor | Hugh W. Cross | Rep. | 5,000 | Jan. 1949 |
| Secretary of State | Edward J. Barrett | Dem. | 9,000 | Jan. 1949 |
| Treasurer | Richard Yates Rowe | Rep. | 9,000 | Jan. 1949 |
| Attorney General | George F. Barrett | Rep. | 9,000 | Jan. 1949 |

## INDIANA

(The Hoosier State)

Capital, Indianapolis — Area, 36,291 Sq. M. — Population, 3,427,796

Motto, *The Crossroads of America* Flower, Zinnia

| *Office* | *Name* | *Pol.* | *Salary* | *Term Ends* |
|---|---|---|---|---|
| Governor | Ralph F. Gates | Rep. | $8,000 | Jan. 1949 |
| Lieut. Governor | Richard T. James | Rep. | 6,000 | Jan. 1949 |
| Secretary of State | Thomas E. Bath | Rep. | 7,500 | Dec. 1948 |
| Treasurer | Frank T. Millis | Rep. | 7,500 | Feb. 1949 |
| Auditor | Alvin V. Burch | Rep. | 7,500 | Jan. 1949 |
| Attorney General | Cleon H. Foust | Rep. | 7,500 | Jan. 1949 |

## IOWA

(The Hawkeye State)

Capital, Des Moines — Area, 55,586 Sq. M. — Population, 2,538,268

Motto, *Our Liberties We Prize and Our Rights We Will Maintain*

Flower, Wild Rose

| *Office* | *Name* | *Pol.* | *Salary* | *Term Ends* |
|---|---|---|---|---|
| Governor | Robert D. Blue | Rep. | $12,000 | Jan. 1949 |
| Lieut. Governor | Kenneth A. Evans | Rep. | 2,000 | Jan. 1949 |
| Secretary of State | Rollo H. Bergeson | Rep. | 6,000 | Jan. 1949 |
| Treasurer | John M. Grimes | Rep. | 6,000 | Jan. 1949 |
| Comptroller | C. Fred Porter | Rep. | 6,000 | Jan. 1949 |
| Attorney General | John M. Rankin | Rep. | 7,000 | Jan. 1949 |

## KANSAS

(The Sunflower State)

Capital, Topeka — Area, 82,158 Sq. M. — Population, 1,774,447

Motto, *Ad Astra Per Aspera* (To the Stars Through Difficulties)

Flower, Native Sunflower

| *Office* | *Name* | *Pol.* | *Salary* | *Term Ends* |
|---|---|---|---|---|
| Governor | Frank Carlson | Rep. | $5,000 | Jan. 1949 |
| Lieut. Governor | Frank L. Hagaman | Rep. | 900 | Jan. 1949 |
| Secretary of State | Frank J. Ryan | Rep. | 3,000 | Jan. 1949 |
| Treasurer | Richard T. Fadely | Rep. | 4,000 | Jan. 1949 |
| Auditor | George Robb | Rep. | 4,000 | Jan. 1949 |
| Attorney General | Edward F. Arn | Rep. | 4,000 | Jan. 1949 |

## KENTUCKY

(The Blue Grass State)

Capital, Frankfort — Area, 40,395 Sq. M. — Population, 2,845,627

Motto, *United We Stand, Divided We Fall* — Flower, Goldenrod

| *Office* | *Name* | *Pol.* | *Salary* | *Term Ends* |
|---|---|---|---|---|
| Governor | Simeon S. Willis | Rep. | $10,000 | Dec. 1947 |
| Lieut. Governor | Kenneth H. Tuggle | Rep. | (*) | Dec. 1947 |
| Secretary of State | Charles K. O'Connell | Dem. | 4,000 | Jan. 1948 |
| Treasurer | Thomas W. Vinson | Rep. | 4,000 | Jan. 1948 |
| Auditor | Charles I. Ross | Rep. | 3,600 | Jan. 1948 |
| Attorney General | Eldon S. Dummit | Rep. | 5,000 | Jan. 1948 |

* $15.00 per day for presiding over the Legislative Council; salary of Governor when Governor is out of state.

## LOUISIANA

(The Pelican State)

Capital, Baton Rouge — Area, 48,506 Sq. M. — Population, 2,363,880

Motto, *Union, Justice and Confidence* — Flower, Magnolia

| *Office* | *Name* | *Pol.* | *Salary* | *Term Ends* |
|---|---|---|---|---|
| Governor | James H. Davis | Dem. | $12,000 | May 1948 |
| Lieut. Governor | J. Emile Verret | Dem. | 5,000 | May 1948 |
| Secretary of State | Wade O. Martin, Jr. | Dem. | 10,000 | May 1948 |
| Treasurer | A. P. Tugwell | Dem. | 7,500 | May 1948 |
| Auditor | L. B. Baynard | Dem. | 7,500 | May 1948 |
| Attorney General | Fred S. LeBlanc | Dem. | 10,000 | May 1948 |

## MAINE

(The Pine Tree State)

Capital, Augusta — Area, 33,040 Sq. M. — Population, 847,226

Motto, *Dirigo* (I Direct or Guide) — Flower, Pine Cone and Tassel

| *Office* | *Name* | *Pol.* | *Salary* | *Term Ends* |
|---|---|---|---|---|
| Governor | Horace A. Hildreth | Rep. | $5,000 | Jan. 1949 |
| Lieut. Governor | None | | | |
| Secretary of State | Harold I. Goss | Rep. | 6,000 | Jan. 1949 |
| Treasurer | Frank S. Carpenter | Rep. | 3,000 | Jan. 1949 |
| Controller | Harlan H. Harris | Rep. | 5,500 | (*) |
| Attorney General | Ralph W. Farris | Rep. | 6,000 | Jan. 1949 |

* During pleasure of Commissioner of Finance with approval of the Governor and Council.

## MARYLAND

(The Old Line State)

Capital, Annapolis — Area, 12,300 Sq. M. — Population, 1,821,244

Motto, *Scuto Bonae Voluntatis Tuae Coronasti Nos*

(With the Shield of Thy Good-Will Thou Hast Covered Us)

Flower, Black-eyed Susan

| *Office* | *Name* | *Pol.* | *Salary* | *Term Ends* |
|---|---|---|---|---|
| Governor | Wm. Preston Lane, Jr. | Dem. | $4,500 | Jan. 1951 |
| Lieut. Governor | None | | | |
| Secretary of State | Bertram L. Boone, II | Dem. | 2,000 | Jan. 1951 |
| Treasurer | Hooper S. Miles | Dem. | 2,500 | Jan. 1951 |
| Comptroller | James J. Lacy | Dem. | 8,000 | Jan. 1951 |
| Attorney General | Hall Hammond | Dem. | 8,000 | Jan. 1951 |

## MASSACHUSETTS

(The Bay State)

Capital, Boston Area, 7,838.7 Sq. M. Population, 4,493,281

Motto, *Ense Petit Placidum Sub Libertate Quietem*

(By the sword we seek peace, but peace only under liberty)

Flower, Mayflower

| *Office* | *Name* | *Pol.* | *Salary* | *Term Ends* |
|---|---|---|---|---|
| Governor | Robert F. Bradford | Rep. | $20,000 | Jan. 1949 |
| Lieut. Governor | Arthur W. Coolidge | Rep. | 6,000 | Jan. 1949 |
| Sec. of Commonwealth | Frederic W. Cook | Rep. | 8,000 | Jan. 1949 |
| Treasurer | Laurence Curtis | Rep. | 7,000 | Jan. 1949 |
| Comptroller* | Fred A. Moncewicz | Dem. | 7,500 | Jan. 1949 |
| Attorney General | Clarence A. Barnes | Rep. | 10,000 | Jan. 1949 |

* Appointive

## MICHIGAN

(The Wolverine State)

Capital, Lansing Area, 57,980 Sq. M. Population, 5,256,106

Motto, *Si Quaeris Peninsulam Amoenam Circumspice*

(If You Seek a Pleasant Peninsula, Look About You)

| *Office* | *Name* | *Pol.* | *Salary* | *Term Ends* |
|---|---|---|---|---|
| Governor | Kim Sigler | Rep. | $5,000 | Dec. 1948 |
| Lieut. Governor | Eugene C. Keyes | Rep. | (*) | Dec. 1948 |
| Secretary of State | Fred M. Alger, Jr. | Rep. | 2,500 | Dec. 1948 |
| Treasurer | D. Hale Brake | Rep. | 2,500 | Dec. 1948 |
| Auditor General | Murl K. Aten | Rep. | 2,500 | Dec. 1948 |
| Attorney General | Eugene F. Black | Rep. | 5,000 | Dec. 1948 |

*$3.00 per diem.

## MINNESOTA

(The Gopher State)

Capital, St. Paul Area, 84,286 Sq. M. Population, 2,792,300

Motto, *L'Etoile Du Nord* (Star of the North) Flower, Mocassin Flower

| *Office* | *Name* | *Pol.* | *Salary* | *Term Ends* |
|---|---|---|---|---|
| Governor | Luther W. Youngdahl | Rep. | $12,000 | Jan. 1949 |
| Lieut. Governor | C. Elmer Anderson | Rep. | 4,000 | Jan. 1949 |
| Secretary of State | Mike Holm | Rep. | 7,800 | Jan. 1949 |
| Treasurer | Julius A. Schmahl | Rep. | 7,800 | Jan. 1949 |
| Auditor | Stafford King | Rep. | 8,000 | Jan. 1951 |
| Attorney General | J. A. A. Burnquist | Rep. | 9,000 | Jan. 1949 |

## MISSISSIPPI

(The Magnolia State)

Capital, Jackson Area, 46,865 Sq. M. Population, 2,183,796

Motto, *Virtute et Armis* (By Valor and Arms) Flower, Magnolia

| *Office* | *Name* | *Pol.* | *Salary* | *Term Ends* |
|---|---|---|---|---|
| Governor | Fielding L. Wright | Dem. | $7,500 | Jan. 1948 |
| Lieut. Governor | Oscar Wolfe | Dem. | 1,500* | Jan. 1948 |
| Secretary of State | Walker Wood | Dem. | 5,000 | Jan. 1948 |
| Treasurer | Newton James | Dem. | 5,000 | Jan. 1948 |
| Auditor | Bert J. Barnett | Dem. | 5,000 | Jan. 1948 |
| Attorney General | Greek L. Rice | Dem. | 7,500 | Jan. 1948 |

* $1,500 per regular session.

## MISSOURI

(The "Show Me" State)

Capital, Jefferson City — Area, 69,420 Sq. M. — Population, 3,784,664
Motto, none — Flower, Hawthorn

| *Office* | *Name* | *Pol.* | *Salary* | *Term Ends* |
|---|---|---|---|---|
| Governor | Phil M. Donnelly | Dem. | $10,000 | Jan. 1949 |
| Lieut. Governor | Walter Naylor Davis | Dem. | 7,500 | Jan. 1949 |
| Secretary of State | Edgar Nelson | Dem. | 7,500 | Jan. 1949 |
| Treasurer | Robert W. Winn | Dem. | 7,500 | Jan. 1949 |
| Comptroller | B. H. Howard | Dem. | 6,000 | Jan. 1949 |
| Attorney General | J. E. Taylor | Dem. | 7,500 | Jan. 1949 |

## MONTANA

(The Treasure State)

Capital, Helena — Area, 146,316 — Population, 559,456
Motto, *Oro y Plata* (Gold and Silver) — Flower, Bitterroot

| *Office* | *Name* | *Pol.* | *Salary* | *Term Ends* |
|---|---|---|---|---|
| Governor | Sam C. Ford | Rep. | $7,500 | Jan. 1949 |
| Lieut. Governor | Ernest T. Eaton | Rep. | (*) | Jan. 1949 |
| Secretary of State | Sam E. Mitchell | Dem. | 4,200 | Jan. 1949 |
| Treasurer | George P. Porter | Rep. | 4,200 | Jan. 1949 |
| Auditor | John J. Holmes | Dem. | 4,200 | Jan. 1949 |
| Attorney General | R. V. Bottomly | Dem. | 4,500 | Jan. 1949 |

* $15.00 per day during Legislative Session.

## NEBRASKA

(The Cornhusker State)

Capital, Lincoln — Area, 77,510 Sq. M. — Population, 1,213,792
Motto, *Equality Before the Law* — Flower, Goldenrod

| *Office* | *Name* | *Pol.* | *Salary* | *Term Ends* |
|---|---|---|---|---|
| Governor | Val Peterson | Rep. | $7,500 | Jan. 1949 |
| Lieut. Governor | Robert B. Crosby | Rep. | 1,744 | Jan. 1949 |
| Secretary of State | Frank Marsh | Rep. | 5,000 | Jan. 1949 |
| Treasurer | Edward Gillette | Rep. | 5,000 | Jan. 1949 |
| Auditor | Ray C. Johnson | Rep. | 5,000 | Jan. 1949 |
| Attorney General | Walter R. Johnson | Rep. | 5,000 | Jan. 1949 |

## NEVADA

(The Sagebrush State)

Capital, Carson City — Area, 110,690 Sq.M. — Population, 156,445
Motto, *All for Our Country* — Flower, Sagebrush

| *Office* | *Name* | *Pol.* | *Salary* | *Term Ends* |
|---|---|---|---|---|
| Governor | Vail Pittman | Dem. | $7,600 | Jan. 1951 |
| Lieut. Governor | Cliff Jones | Dem. | 3,200 | Jan. 1951 |
| Secretary of State | John Koontz | Dem. | 4,800 | Jan. 1951 |
| Treasurer | Dan W. Franks | Dem. | 4,800 | Jan. 1951 |
| Comptroller | J. P. (Jerry) Donovan | Dem. | 4,800 | Jan. 1951 |
| Attorney General | Allan Bible | Dem. | 5,600 | Jan. 1951 |

## NEW HAMPSHIRE

(The Granite State)

Capital, Concord — Area, 9,302 Sq. M. — Population, 491,524
Motto, *Live Free—or Die!* — Flower, Purple Lilac

| *Office* | *Name* | *Pol.* | *Salary* | *Term Ends* |
|---|---|---|---|---|
| Governor | Charles M. Dale | Rep. | $5,000 | Jan. 1949 |
| Secretary of State | Enoch D. Fuller | Rep. | 4,500 | Jan. 1949 |
| Treasurer | F. Gordon Kimball | Rep. | 4,500 | Jan. 1949 |
| Comptroller | Stephen B. Story | Rep. | 5,000 | Dec. 1947 |
| Attorney General | Ernest R. D'Amours | Rep. | 6,000 | Dec. 1950 |

## NEW JERSEY

(The Garden State)

Capital, Trenton — Area, 8,224 Sq. M. — Population, 4,160,165

Motto, *Liberty and Prosperity* — Flower, Violet

| *Office* | *Name* | *Pol.* | *Salary* | *Term Ends* |
|---|---|---|---|---|
| Governor | Alfred E. Driscoll | Rep. | $20,000 | Jan. 1950 |
| Lieut. Governor | None | | | |
| Secretary of State | Lloyd B. Marsh | Rep. | 10,000 | Mar. 1951 |
| Treasurer | Robert Hendrickson | Rep. | 10,000 | Jan. 1949 |
| Comptroller | Homer C. Zink | Rep. | 10,000 | Indefinite |
| Attorney General | Walter D. Van Riper | Rep. | 15,000 | Feb. 1949 |

## NEW MEXICO

(New Mexico, Land of Enchantment)

Capital, Santa Fe — Area, 121,666 Sq. M. — Population, 531,818

Motto, *Crescit Eundo* (It Grows As It Goes) — Flower, Yucca Flower

| *Office* | *Name* | *Pol.* | *Salary* | *Term Ends* |
|---|---|---|---|---|
| Governor | Thomas J. Mabry | Dem. | $10,000 | Jan. 1949 |
| Lieut. Governor | Joseph M. Montoya | Dem. | (*) | Jan. 1949 |
| Secretary of State | Mrs. M. A. Romero | Dem. | 6,000 | Jan. 1949 |
| Treasurer | H. R. Rodgers | Dem. | 6,000 | Jan. 1949 |
| Comptroller | C. R. Sebastian | Dem. | 6,600 | Jan. 1949 |
| Attorney General | C. C. McCulloh | Dem. | 8,000 | Jan. 1949 |

* $20.00 per day while acting Governor and while acting as President of the Senate.

## NEW YORK

(The Empire State)

Capital, Albany — Area, 49,576 Sq. M. — Population, 13,479,142

Motto, *Excelsior* (Higher) — Flower, Rose

| *Office* | *Name* | *Pol.* | *Salary* | *Term Ends* |
|---|---|---|---|---|
| Governor | Thomas E. Dewey | Rep. | $25,000 | Dec. 1950 |
| Lieut. Governor | Joe R. Hanley | Rep. | 10,000 | Dec. 1950 |
| Secretary of State | Thomas J. Curran | Rep. | 15,000 | (*) |
| Comptroller | Frank C. Moore | Rep. | 20,000 | Dec. 1950 |
| Attorney General | Nathaniel L. Goldstein | Rep. | 20,000 | Dec. 1950 |

* Appointed by Governor to serve during his pleasure.

## NORTH CAROLINA

(The Tarheel State)

Capital, Raleigh — Area, 49,142 Sq. M. — Population, 3,571,623

Motto, *Esse Quam Videri* (To Be, Rather Than to Seem) — Flower, Dogwood

| *Office* | *Name* | *Pol.* | *Salary* | *Term Ends* |
|---|---|---|---|---|
| Governor | R. Gregg Cherry | Dem. | $10,500 | Dec. 1948 |
| Lieut. Governor | Lynton Y. Ballentine | Dem. | 2,100 | Dec. 1948 |
| Secretary of State | Thad Eure | Dem. | 6,600 | Dec. 1948 |
| Treasurer | Charles M. Johnston | Dem. | 6,600 | Dec. 1948 |
| Auditor | Henry L. Bridges | Dem. | 6,600 | Dec. 1948 |
| Attorney General | Harry McMullan | Dem. | 7,500 | Dec. 1948 |

## NORTH DAKOTA

(The Sioux State)

Capital, Bismarck — Area, 70,837 Sq. M. — Population, 641,935

Motto, *Liberty and Union, Now and Forever, One and Inseparable* — Flower, Wild Prairie Rose

| *Office* | *Name* | *Pol.* | *Salary* | *Term Ends* |
|---|---|---|---|---|
| Governor | Fred G. Aandahl | Rep. | $12,000 | Jan. 1949 |
| Lieut. Governor | C. P. Dahl | Rep. | 2,000 | Jan. 1949 |
| Secretary of State | Thomas Hall | Rep. | 6,600 | Jan. 1949 |
| Treasurer | H. W. Swenson | Rep. | 6,600 | Jan. 1949 |
| Auditor | Berta E. Baker | Rep. | 6,600 | Jan. 1949 |
| Attorney General | Nels G. Johnson | Rep. | 8,400 | Jan. 1949 |

## OHIO
(The Buckeye State)

Capital, Columbus — Area, 41,122 Sq. M. — Population, 6,907,612
Motto, None — Flower, Scarlet Carnation

| *Office* | *Name* | *Pol.* | *Salary* | *Term Ends* |
|---|---|---|---|---|
| Governor | Thomas J. Herbert | Rep. | $10,000 | Jan. 1949 |
| Lieut. Governor | Paul M. Herbert | Rep. | 3,000 | Jan. 1949 |
| Secretary of State | Edward J. Hummel | Rep. | 6,500 | Jan. 1949 |
| Treasurer | Don H. Ebright | Rep. | 6,500 | Jan. 1949 |
| Auditor | Joseph T. Ferguson | Dem. | 6,500 | Jan. 1949 |
| Attorney General | Hugh S. Jenkins | Rep. | 6,500 | Jan. 1949 |

## OKLAHOMA
(The Sooner State)

Capital, Oklahoma City — Area, 69,414 Sq. M. — Population, 2,336,034
Motto, *Labor Omnia Vincit* (Labor Conquers All Things)
Flower, Mistletoe

| *Office* | *Name* | *Pol.* | *Salary* | *Term Ends* |
|---|---|---|---|---|
| Governor | Roy J. Turner | Dem. | $6,500 | Jan. 1951 |
| Lieut. Governor | James E. Berry | Dem. | 1,000 | Jan. 1951 |
| Secretary of State | Wilburn Cartwright | Dem. | 3,000 | Jan. 1951 |
| Treasurer | John D. Conner | Dem. | 3,600 | Jan. 1951 |
| Auditor | A. S. J. Shaw | Dem. | 3,600 | Jan. 1951 |
| Attorney General | Mac Q. Williamson | Dem. | 6,000 | Jan. 1951 |

## OREGON
(The Beaver State)

Capital, Salem — Area, 96,981 Sq. M. — Population, 1,089,684
Motto, *The Union* — Flower, Oregon Grape

| *Office* | *Name* | *Pol.* | *Salary* | *Term Ends* |
|---|---|---|---|---|
| Governor | * John H. Hall | Rep. | $10,000 | Jan. 1951 |
| Lieut. Governor | None | | | |
| Secretary of State | Vacancy | | 7,500 | Jan. 1951 |
| Treasurer | Leslie M. Scott | Rep. | 7,500 | Jan. 1949 |
| Comptroller | None | | | |
| Attorney General | George Neuner | Rep. | 7,500 | Jan. 1949 |

* Became Governor Nov. 3, 1947.

## PENNSYLVANIA
(The Keystone State)

Capital, Harrisburg — Area, 45,045 Sq. M. — Population, 9,900,180
Motto, *Virtue, Liberty and Independence* — Flower, Mountain Laurel

| *Office* | *Name* | *Pol.* | *Salary* | *Term Ends* |
|---|---|---|---|---|
| Governor | James H. Duff | Rep. | $18,000 | Jan. 1951 |
| Lieut. Governor | Daniel B. Strickler | Rep. | 8,000 | Jan. 1951 |
| Sec. of Commonwealth | C. M. Morrison | Rep. | 10,000 | Indefinite |
| Treasurer | Ramsey S. Black | Dem. | 12,000 | May 1949 |
| Auditor General | G. Harold Wagner | Dem. | 12,000 | May 1949 |
| Attorney General | Thomas McK. Chidsey | Rep. | 12,000 | Indefinite |

## RHODE ISLAND
(Little Rhody)

Capital, Providence — Area, 1,214 Sq. M. — Population, 713,346
Motto, *Hope* — Flower, Violet

| *Office* | *Name* | *Pol.* | *Salary* | *Term Ends* |
|---|---|---|---|---|
| Governor | John O. Pastore | Dem. | $8,000 | Jan. 1949 |
| Lieut. Governor | John S. McKiernan | Dem. | 2,500 | Jan. 1949 |
| Secretary of State | Armand H. Cote | Dem. | 6,500 | Jan. 1949 |
| Treasurer | Russell H. Handy | Dem. | 6,500 | Jan. 1949 |
| Controller | M. Joseph Cummings | Dem. | 5,600 | (*) |
| Attorney General | John H. Nolan | Dem. | 8,500 | Jan. 1949 |

* Appointive, holds office at pleasure of Director of Finance who serves at pleasure of Governor.

## SOUTH CAROLINA

(The Palmetto State)

Capital, Columbia — Area, 30,495 Sq. M. — Population, 1,899,804

Motto, *Animis Opisbusque Parati* (Ready in Soul and Resource)

Flower, Yellow Jessamine

| *Office* | *Name* | *Pol.* | *Salary* | *Term Ends* |
|---|---|---|---|---|
| Governor | J. Strom Thurmond | Dem. | $7,500 | Jan. 1951 |
| Lieut. Governor | George B. Timmerman | Dem. | 3,600 | Jan. 1951 |
| Secretary of State | W. P. Blackwell | Dem. | 6,000 | Jan. 1951 |
| Treasurer | Jeff B. Bates | Dem. | 6,000 | Jan. 1951 |
| Comptroller General | E. C. Rhodes | Dem. | 6,000 | Jan. 1951 |
| Attorney General | John M. Daniel | Dem. | 6,000 | Jan. 1951 |

## SOUTH DAKOTA

(The Coyote State)

Capital, Pierre — Area, 77,615 Sq. M. — Population, 589,702

Motto, *Under God the People Rule* — Flower, Pasque Flower

| *Office* | *Name* | *Pol.* | *Salary* | *Term Ends* |
|---|---|---|---|---|
| Governor | George T. Mickelson | Rep. | $8,500 | Jan. 1949 |
| Lieut. Governor | Sioux K. Grigsby | Rep. | 2,100 | Jan. 1949 |
| Secretary of State | Annamae Riiff | Rep. | 4,800 | Jan. 1949 |
| Treasurer | Clarence E. Buehler | Rep. | 4,800 | Jan. 1949 |
| Comptroller | John C. Penne | Rep. | 4,800 | Feb. 1953 |
| Attorney General | Sigurd Anderson | Rep. | 6,300 | Jan. 1949 |

## TENNESSEE

(The Volunteer State)

Capital, Nashville — Area, 41,255 Sq. M. — Population, 2,915,841

Motto. *Agriculture, Commerce* — Flower, Iris

| *Office* | *Name* | *Pol.* | *Salary* | *Term Ends* |
|---|---|---|---|---|
| Governor | Jim McCord | Dem. | $8,000 | Jan. 1949 |
| Lieut. Governor | None | | | |
| Secretary of State | Joe C. Carr | Dem. | 6,600 | Jan. 1949 |
| Treasurer | C. C. Wallace | Dem. | 6,600 | Jan. 1949 |
| Comptroller | Jared Maddux | Dem. | 6,600 | Jan. 1949 |
| Attorney General | Roy H. Beeler | Dem. | 9,000 | Sept. 1950 |

## TEXAS

(The Lone Star State)

Capital, Austin — Area, 267,449 Sq. M. — Population, 7,500,000

Motto, *Friendship* — Flower, Bluebonnet

| *Office* | *Name* | *Pol.* | *Salary* | *Term Ends* |
|---|---|---|---|---|
| Governor | Beauford H. Jester | Dem. | $12,000 | Jan. 1949 |
| Lieut. Governor | Allan Shivers | Dem. | (*) | Jan. 1949 |
| Secretary of State | Paul H. Brown | Dem. | 6,000 | Jan. 1949 |
| Treasurer | Jesse James | Dem. | 6,000 | Jan. 1949 |
| Comptroller | George H. Sheppard | Dem. | 6,000 | Jan. 1949 |
| Attorney General | Price Daniel | Dem. | 6,000 | Jan. 1949 |

* $10.00 per day for the first 120 days of Legislative Session. Thereafter, $5.00 per day until adjournment. When acting as Governor receives same salary as Governor.

## UTAH

(The Beehive State)

Capital, Salt Lake City — Area, 84,990 Sq. M — Population, 585,786

Motto, *Industry* — Flower, Sego Lily

| *Office* | *Name* | *Pol.* | *Salary* | *Term Ends* |
|---|---|---|---|---|
| Governor | Herbert B. Maw | Dem. | $7,500 | Jan. 1949 |
| Lieut. Governor | None | | | |
| Secretary of State | Bennion Heber, Jr. | Dem. | 5,400 | Jan. 1949 |
| Treasurer | Reese M. Reese | Dem. | 4,800 | Jan. 1949 |
| Auditor | Ferrell H. Adams | Dem. | 4,800 | Jan. 1949 |
| Attorney General | Grover A. Giles | Dem. | 5,000 | Jan. 1949 |

## VERMONT

(The Green Mountain State)

Capital, Montpelier — Area, 9,528 Sq. M. — Population, 359,231

Motto, *Freedom and Unity* — Flower, Red Clover

| *Office* | *Name* | *Pol.* | *Salary* | *Term Ends* |
|---|---|---|---|---|
| Governor | Ernest W. Gibson | Rep. | $8,000 | Jan. 1949 |
| Lieut. Governor | Lee E. Emerson | Rep. | (*) | Jan. 1949 |
| Secretary of State | Rawson C. Myrick | Rep. | 5,000 | Jan. 1949 |
| Treasurer | Levi R. Kelley | Rep. | 5,000 | Jan. 1949 |
| Auditor | David V. Anderson | Rep. | 5,000 | Jan. 1949 |
| Attorney General | Clifton G. Parker | Rep. | 5,000 | Feb. 1949 |

* $1,500 for each regular Legislative Session, plus mileage. $20.00 per diem and mileage for a Special Session.

## VIRGINIA

(The Old Dominion)

Capital, Richmond — Area, 39,899 Sq. M. — Population, 2,677,733

Motto, *Sic Semper Tyrannis* (Thus Ever to Tyrants)

Flower, American Dogwood (*Cornus Florida*)

| *Office* | *Name* | *Pol.* | *Salary* | *Term Ends* |
|---|---|---|---|---|
| Governor | William M. Tuck | Dem. | $10,000 | Jan. 1950 |
| Lieut. Governor | Lewis P. Collins | Dem. | (*) | Jan. 1950 |
| Sec. of Commonwealth | M. W. Armistead, III | Dem. | 7,310 | Jan. 1950 |
| Treasurer | Jesse W. Dillon | Dem. | 7,500 | Jan. 1950 |
| Comptroller | Henry G. Gilmer | Dem. | 7,500 | Jan. 1950 |
| Attorney General | Abram P. Staples | Dem. | 9,960 | Jan. 1950 |

* $720 for regular Session of Legislature.

## WASHINGTON

(The Evergreen State)

Capital, Olympia — Area, 66,836 Sq. M. — Population, 2,088,574

Motto, *Alki* (Bye and Bye) — Flower, Western Rhododendron

| *Office* | *Name* | *Pol.* | *Salary* | *Term Ends* |
|---|---|---|---|---|
| Governor | Mon C. Wallgren | Dem. | $6,000* | Jan. 1949 |
| Lieut. Governor | Victor A. Meyers | Dem. | 3,000 | Jan. 1949 |
| Secretary of State | Belle Reeves | Dem. | 3,000 | Jan. 1949 |
| Treasurer | Russell H. Fluent | Dem. | 4,000 | Jan. 1949 |
| Auditor | Cliff Yelle | Dem. | 3,000 | Jan. 1949 |
| Attorney General | Smith Troy | Dem. | 3,500 | Jan. 1949 |

* Plus $9,000 per annum as Mansion maintenance.

## WEST VIRGINIA

(The Panhandle State)

Capital, Charleston — Area, 24,282 Sq. M. — Population, 1,901,974

Motto, *Montani Semper Liberi* (Mountaineers Are Always Free)

Flower, Big Rhododendron

| *Office* | *Name* | *Pol.* | *Salary* | *Term Ends* |
|---|---|---|---|---|
| Governor | Clarence W. Meadows | Dem. | $10,000 | Jan. 1949 |
| Lieut. Governor | None | | | |
| Secretary of State | William S. O'Brien | Dem. | 6,000 | Jan. 1949 |
| Treasurer | Richard E. Talbott | Dem. | 6,000 | Jan. 1949 |
| Auditor | Edgar B. Sims | Dem. | 6,000 | Jan. 1949 |
| Attorney General | Ira J. Partlow | Dem. | 6,000 | Jan. 1949 |

## WISCONSIN

(The Badger State)

Capital, Madison — Area, 54,715 Sq. M. — Population, 3,137,587

Motto, *Forward* — Flower, Violet

| *Office* | *Name* | *Pol.* | *Salary* | *Term Ends* |
|---|---|---|---|---|
| Governor, Acting | Oscar A. Rennebohm | Rep. | $6,000* | Jan. 1949 |
| Lieut. Governor | None | | | |
| Secretary of State | Fred R. Zimmerman | Rep. | 5,000 | Jan. 1949 |
| Treasurer | John M. Smith | Rep. | 5,000 | Jan. 1949 |
| Attorney General | John E. Martin | Rep. | 5,000 | Jan. 1949 |

* The Lieutenant Governor receives $5,000 for a 2-year term. The Governor's salary is $10,000 annually, except in case of a vacancy the Acting Governor receives $6,000 annually and this is in lieu of any salary due the Lieutenant Governor.

## WYOMING

(The Equality State)

Capital, Cheyenne — Area, 98,000 Sq. M. — Population, 245,000

Motto, *Cedant Arma Togae* (Let Arms Yield to the Gown)

Flower, Indian Paint Brush

| *Office* | *Name* | *Pol.* | *Salary* | *Term Ends* |
|---|---|---|---|---|
| Governor | Lester C. Hunt | Dem. | $8,000 | Jan. 1950 |
| Lieut. Governor | None | | | |
| Secretary of State | A. G. Crane | Rep. | 4,800 | Jan. 1950 |
| Treasurer | C. Rogers | Rep. | 4,800 | Jan. 1950 |
| Auditor | Everett T. Copenhaver | Rep. | 4,800 | Jan. 1950 |
| Attorney General | Norman B. Gray | Dem. | 6,000 | Jan. 1951 |

# STATE OF CONNECTICUT

## MAXIMUM ELEVATIONS IN TOWNSHIPS

| *Township* | *Maximum Elevations* | *Township* | *Maximum Elevations* |
|---|---|---|---|
| Andover | 780 | Griswold | 580 |
| Ansonia | 485 | Groton | 345 |
| Ashford | 1213 | Guilford | 780 |
| Avon | 940 | Haddam | 660 |
| Barkhamsted | 1420 | Hamden | 840 |
| Beacon Falls | 720 | Hampton | 827 |
| Berlin | 800 | Hartford | 285 |
| Bethany | 840 | Hartland | 1450 |
| Bethel | 860 | Harwinton | 1120 |
| Bethlehem | 1140 | Hebron | 780 |
| Bloomfield | 920 | Kent | 1480 |
| Bolton | 870 | Killingly | 860 |
| Bozrah | 540 | Killingworth | 660 |
| Branford | 260 | Lebanon | 760 |
| Bridgeport | 290 | Ledyard | 500 |
| Bridgewater | 950 | Lisbon | 380 |
| Bristol | 1020 | Litchfield | 1365 |
| Brookfield | 731 | Lyme | 485 |
| Brooklyn | 749 | Madison | 600 |
| Burlington | 1140 | Manchester | 760 |
| Canaan | 1927 | Mansfield | 742 |
| Canterbury | 610 | Marlborough | 720 |
| Canton | 1200 | Meriden | 1007 |
| Chaplin | 700 | Middlebury | 880 |
| Cheshire | 920 | Middlefield | 920 |
| Chester | 600 | Middletown | 920 |
| Clinton | 280 | Milford | 200 |
| Colchester | 620 | Monroe | 700 |
| Colebrook | 1580 | Montville | 612 |
| Columbia | 837 | Morris | 1325 |
| Cornwall | 1680 | Naugatuck | 850 |
| Coventry | 944 | New Britain | 470 |
| Cromwell | 280 | New Canaan | 620 |
| Danbury | 1067 | New Fairfield | 1260 |
| Darien | 260 | New Hartford | 1160 |
| Deep River | 460 | New Haven | 440 |
| Derby | 410 | Newington | 360 |
| Durham | 700 | New London | 205 |
| Eastford | 900 | New Milford | 1320 |
| East Granby | 665 | Newtown | 832 |
| East Haddam | 620 | Norfolk | 1760 |
| East Hampton | 960 | North Branford | 600 |
| East Hartford | 250 | North Canaan | 1690 |
| East Haven | 290 | North Haven | 340 |
| East Lyme | 500 | North Stonington | 540 |
| Easton | 800 | Norwalk | 340 |
| East Windsor | 320 | Norwich | 500 |
| Ellington | 1000 | Old Lyme | 260 |
| Enfield | 400 | Old Saybrook | 220 |
| Essex | 360 | Orange | 340 |
| Fairfield | 388 | Oxford | 880 |
| Farmington | 750 | Plainfield | 610 |
| Franklin | 540 | Plainville | 685 |
| Glastonbury | 920 | Plymouth | 1000 |
| Goshen | 1640 | Pomfret | 868 |
| Granby | 1166 | Portland | 940 |
| Greenwich | 600 | Preston | 520 |

| *Township* | *Maximum Elevations* | *Township* | *Maximum Elevations* |
|---|---|---|---|
| Prospect | 880 | Torrington | 1380 |
| Putnam | 660 | Trumbull | 620 |
| Redding | 840 | Union | 1286 |
| Ridgefield | 1060 | Vernon | 900 |
| Rocky Hill | 300 | Voluntown | 640 |
| Roxbury | 1100 | Wallingford | 700 |
| Salem | 600 | Warren | 1460 |
| Salisbury | 2355 | Washington | 1310 |
| Scotland | 620 | Waterbury | 920 |
| Seymour | 640 | Waterford | 403 |
| Sharon | 1580 | Watertown | 1000 |
| Shelton | 620 | Westbrook | 340 |
| Sherman | 1250 | West Hartford | 820 |
| Simsbury | 960 | West Haven | 320 |
| Somers | 1120 | Weston | 620 |
| Southbury | 860 | Westport | 260 |
| Southington | 950 | Wethersfield | 320 |
| South Windsor | 380 | Willington | 980 |
| Sprague | 470 | Wilton | 700 |
| Stafford | 1280 | Winchester | 1500 |
| Stamford | 570 | Windham | 661 |
| Sterling | 780 | Windsor | 260 |
| Stonington | 260 | Windsor Locks | 180 |
| Stratford | 280 | Wolcott | 1020 |
| Suffield | 660 | Woodbridge | 590 |
| Thomaston | 1022 | Woodbury | 1015 |
| Thompson | 660 | Woodstock | 1040 |
| Tolland | 1015 | | |

Note—The above elevations are approximate in many instances.

# Distance to All Towns in Connecticut from Hartford by Motor Car

(CENTER OF TOWNS AS TERMINI)

| | Miles |
|---|---|
| Andover | 20 |
| Ansonia | 45 |
| Ashford | 34 |
| Avon | 9 |
| Barkhamsted | 26 |
| Beacon Falls | 38 |
| Berlin | 11 |
| Bethany | 42 |
| Bethel | 59 |
| Bethlehem | 37 |
| Bloomfield | 7 |
| Bolton | 14 |
| Bozrah | 35 |
| Branford | 38 |
| Bridgeport | 55 |
| Bridgewater | 52 |
| Bristol | 16 |
| Brookfield | 56 |
| Brooklyn | 49 |
| Burlington | 18 |
| Canaan | 50 |
| Canterbury | 44 |
| Canton | 13 |
| Chaplin | 37 |
| Cheshire | 26 |
| Chester | 31 |
| Clinton | 38 |
| Colchester | 25 |
| Colebrook | 32 |
| Columbia | 24 |
| Cornwall | 43 |
| Coventry | 18 |
| Cromwell | 13 |
| Danbury | 60 |
| Darien | 73 |
| Deep River | 36 |
| Derby | 47 |
| Durham | 22 |
| Eastford | 37 |
| East Granby | 15 |
| East Haddam | 30 |
| East Hampton | 21 |
| East Hartford | 3 |
| East Haven | 39 |
| East Lyme | 43 |
| Easton | 62 |
| East Windsor | 13 |
| Ellington | 19 |
| Enfield | 18 |
| Essex | 39 |
| Fairfield | 59 |
| Farmington | 9 |
| Franklin | 38 |
| Glastonbury | 7 |
| Goshen | 35 |
| Granby | 17 |
| Greenwich | 80 |
| Griswold | 50 |
| Groton | 48 |
| Guilford | 37 |
| Haddam | 24 |
| Hamden | 34 |
| Hampton | 42 |
| Hartford | — |
| Hartland | 25 |
| Harwinton | 23 |
| Hebron | 22 |
| Kent | 50 |
| Killingly | 51 |
| Killingworth | 32 |
| Lebanon | 31 |
| Ledyard | 49 |
| Lisbon | 48 |
| Litchfield | 32 |
| Lyme | 41 |
| Madison | 40 |
| Manchester | 10 |
| Mansfield | 26 |
| Marlborough | 17 |
| Meriden | 18 |
| Middlebury | 36 |
| Middlefield | 21 |
| Middletown | 16 |
| Milford | 46 |
| Monroe | 55 |
| Montville | 44 |
| Morris | 35 |
| Naugatuck | 35 |
| New Britain | 10 |
| New Canaan | 73 |
| New Fairfield | 63 |
| New Hartford | 20 |
| New Haven | 38 |
| Newington | 6 |
| New London | 46 |
| New Milford | 52 |
| Newtown | 50 |
| Norfolk | 36 |
| North Branford | 35 |
| North Canaan | 46 |
| North Haven | 30 |
| North Stonington | 58 |
| Norwalk | 70 |
| Norwich | 41 |

| | Miles |
|---|---|
| Old Lyme | 44 |
| Old Saybrook | 43 |
| Orange | 42 |
| Oxford | 45 |
| Plainfield | 49 |
| Plainville | 14 |
| Plymouth | 22 |
| Pomfret | 43 |
| Portland | 17 |
| Preston | 45 |
| Prospect | 30 |
| Putnam | 48 |
| Redding | 63 |
| Ridgefield | 71 |
| Rocky Hill | 8 |
| *Rockville | 18 |
| Roxbury | 49 |
| Salem | 31 |
| Salisbury | 50 |
| Scotland | 37 |
| Seymour | 41 |
| Sharon | 59 |
| Shelton | 49 |
| Sherman | 58 |
| Simsbury | 10 |
| Somers | 25 |
| Southbury | 44 |
| Southington | 19 |
| South Windsor | 7 |
| Sprague | 42 |
| Stafford | 30 |
| Stamford | 75 |
| Sterling | 57 |
| Stonington | 62 |
| Stratford | 51 |
| Suffield | 17 |
| Thomaston | 25 |
| Thompson | 53 |
| Tolland | 20 |
| Torrington | 28 |
| Trumbull | 60 |
| Union | 39 |
| Vernon | 16 |
| Voluntown | 57 |
| Wallingford | 24 |
| Warren | 44 |
| Washington | 45 |
| Waterbury | 30 |
| Waterford | 44 |
| Watertown | 29 |
| Westbrook | 43 |
| West Hartford | 4 |
| West Haven | 42 |
| Weston | 71 |
| Westport | 66 |
| Wethersfield | 4 |
| Willington | 27 |
| Wilton | 71 |
| Winchester | 26 |
| Windham | 30 |
| Windsor | 7 |
| Windsor Locks | 12 |
| Wolcott | 23 |
| Woodbridge | 43 |
| Woodbury | 38 |
| Woodstock | 49 |

---

# Distances, Connecticut River, Hartford, to

| | Miles |
|---|---|
| Wethersfield | 4½ |
| Glastonbury | 6 |
| South Glastonbury | 10½ |
| Rocky Hill | 11 |
| Gildersleeve's | 16 |
| Cromwell | 18 |
| Portland | 21 |
| Middletown | 22 |
| Tibbals | 27 |
| Middle Haddam | 28 |
| Higganum | 31 |
| Rock Landing | 33 |
| Haddam | 36½ |
| East Haddam | 40 |
| East Haddam (Goodspeed's) | 41 |
| Hadlyme | 44 |
| Deep River | 46 |
| Hamburg | 49 |
| Ely's | 51 |
| Essex | 52 |
| Lyme | 56 |
| Saybrook Point | 58 |
| Saybrook bar or Sound | 60 |

* Town of Vernon.

# VETERANS' INFORMATION

The State of Connecticut has taken the lead in providing facilities to assist its veterans on their return to civilian life. Even before VJ Day this program, largely framed by veterans of World Wars I and II, was completely integrated and functioning. It has been widely copied by other states.

The major features of the Connecticut program for veterans are summarized as follows:

## CONNECTICUT VETERANS' ADVISORY COMMISSION

This commission is charged with coordinating veterans affairs on a state level and with assisting and advising local communities in establishing local veterans' service centers. With the commission's help 57 full time centers have been opened throughout the state.

## VETERANS' HOME COMMISSION

This body is responsible for the management of the State Veterans' Home and Hospital at Rocky Hill. Upon completion of its present building program this institution will provide facilities for 612 hospital cases and 776 domiciliary cases. Its facilities are available for all Connecticut veterans. The commission is also authorized to provide aid for certain dependents of veterans who are in the Home or who are hospitalized.

## SOLDIERS', SAILORS' AND MARINES' FUND

Administered by an unpaid commission of state officers, this fund is available for aid, hospitalization and medical care for Connecticut veterans, their wives, widows and children under sixteen. Applications for assistance are made through service officers of the American Legion. The 1947 General Assembly made provision for increasing this fund from $15,000,000 to $25,000,000.

## VETERANS' BONUS

The 1947 General Assembly passed a Connecticut veterans bonus law. Payments are made at the rate of $10 for each month of active service with a maximum of $300. Eligibles for this bonus are veterans or wives, children or mothers of deceased veterans.

## TAX AND LICENSE FEE EXEMPTIONS

a. Veterans have been given a permanent annual $1,000 property tax exemption which increases up to $3,000 for disabled veterans.

b. Veterans who start new businesses have been given a three year exemption from payment of the unincorporated business tax and a similar exemption from the payment of property taxes on stock in trade, fixtures and equipment used in such business.

c. Veterans have been exempted from the payment of fees for the renewals of licenses and registrations, with the exception of those pertaining to liquor, until the next renewal period immediately following discharge.

d. Veterans have been given a permanent exemption on the $3.00 old age assistance tax. (This tax was abolished by the 1947 General Assembly.)

## EDUCATIONAL BENEFITS

a. Provisions have been made for the issue of a state high school diploma to veterans who have not graduated from high school, provided they can show satisfactory qualifications.

b. The State Board of Education has been authorized to open veterans high schools.

c. Scholarships amounting to $200 a year in higher institutions of learning have been provided for the children of veterans killed in World Wars I and II.

d. Educational facilities in the State have been expanded and state operated teachers' colleges and technical schools have been placed on a year round operating basis.

e. Apprentice and on-the-job training personnel have been expanded.

f. Veterans who have graduated from a recognized law school since June 1, 1941 are eligible for admission to the Connecticut bar without taking examinations, provided their moral qualifications are approved by the local county bar association.

g. Free transportation is provided to veterans attending vocational schools.

## HOUSING

The 1947 General Assembly passed legislation providing for a state guarantee of interest on bonds issued by local housing authorities for the construction of moderate rental housing units for veterans.

## EMPLOYMENT BENEFITS IN STATE SERVICE

a. War veterans receive five additional points credit on merit system examinations, while disabled veterans receive ten points additional credit.

b. Until 1950 it is the policy of the State to give preference to veterans of World War II in all positions outside the classified service of the merit system and in all positions involving contractual services and part time services and in all cases where compensation is paid by the State, whether on a fee basis or otherwise.

c. Until 1950 it is the policy of the State to give preference to veterans of World War II in filling state positions from registers of eligible candidates.

d. Veterans entering the State service are credited with time spent in war service for determination of benefits, seniority, etc.

## BANKING

Connecticut banking laws have been revised to enable state banking institutions to participate in the features of the G.I. Bill of Rights.

## WORKMEN'S COMPENSATION

To encourage Connecticut employers to employ disabled veterans, a "second injury" fund has been established to provide for compensation of disabled veterans who receive accidents while employed.

## BURIAL ASSISTANCE

The State provides up to $100 for the burial expenses of veterans who died with insufficient estate to pay necessary expenses of last sickness and burial.

## VENDING OR PEDDLING

Connecticut veterans are exempt from the payment of any local license fees for the privilege of selling or vending goods, wares or merchandise.

## SOME FACTS ABOUT CONNECTICUT

Name of the State ..... Connecticut

Indian Name (Beside the Long Tidal River) .... Quinnehtukqut

Nicknames: "Constitution State", "Land of Steady Habits" and "Nutmeg State", the first preferred, as Connecticut had the first written Constitution of any known government, and the Constitution of the United States was largely based upon it.

State Motto—*Qui Transtulit Sustinet*—He Who Transplanted Still Sustains.

The emblems of the State are the Seal, the Flag, the Flower, the Bird, the Tree.

The State Seal was provided for in the Constitution, 1818.

The State Flag was adopted by Act of the Legislature, 1897.

The State Flower, the Mountain Laurel, was adopted by Act of the Legislature, 1907.

The State Bird, the Robin, was adopted by Act of the Legislature, 1943.

The State Tree, the White Oak, was adopted by Act of the Legislature, 1947.

Hartford has been the sole Capital City since ..... 1875

Area of the State ..... 5,004 square miles; 3,202,560 acres

Length of Boundary ..... 371 miles

Highest Altitude ..... Bear Mt. in Salisbury, 2,355 ft.

Number of Lakes ..... over 1,000

Total mileage of Rivers ..... about 7,600

State Parks ..... 54, 15,523.55 acres

State Forests ..... 26, 120,374.75 acres

Forest Fire Wardens ..... 226

Bridle Paths ..... 10 miles, from Waterbury to Southbury

Rainfall per year (1946) ..... 37.79

Population 1940, 1,709,242. Estimated population 1946, 1,773,204

Average number of persons per square mile ..... 354

Birth Rate ..... 22.9 Death Rate ..... 10.7

Cities with largest population: 1. Hartford. 2. New Haven. 3. Bridgeport.

Counties ..... 8. Towns ..... 169. Cities ..... 21. Boroughs ..... 16

Elective State Officers ..... 6

Governor, Lieutenant-Governor, Secretary, Treasurer, Comptroller, and Attorney-General.

Governor's Staff ..... 20
United States Senators from Connecticut ..... 2
United States Congressmen ..... 6
State Senators in the General Assembly ..... 36
Representatives in the General Assembly ..... 272
Justices of Supreme Court 5 Notaries Public about 14,000
Judges of Superior Court . 16 State Departments ..... 36
State Referees ..... 9 State Institutions ..... 20
Referees in Bankruptcy .. 1 State Aided Institutions . 12
Justices of the Peace .. 1,603
United States Veterans' Hospitals ..... 1
State Veterans Hospital (Rocky Hill)
Number of patients, January 1, 1947 .....736
State Hospitals for the Mentally Ill ..... 3
Number of patients treated, 1946 .....9,748
State Institutions for Feeble-Minded ..... 2
Number of patients under care, 1946 .....3,020
State Institutions for the Blind ..... 1
Number of students, approx. ..... 40
State Institutions for the Deaf ..... 1
Number of students, average ..... 99
Correctional Institutions ..... 15
State Police Headquarters ..... 1
State Police Barracks .... 11 County Jails ..... 10
Towns with Public Health Nursing Service .....120
Courts:
Probate .....119 Juvenile ..... 1
Traffic ..... 1 Town, City and Borough 68
Grand List of Taxable Property ..... $3,482,260,712
Average rate of taxation ..... 26.27
Number of houses ..... 343,041 Average value .... $3,905
Inventory of State Property ..... $93,818,094.37
Expenditures for year ended June 30, 1946, for:
Education ..... $10,325,343.93
Charities, Hospitals and Correctional Institutions ..... $25,219,627.98
Health and Sanitation ..... $2,148,554.52
Construction and Maintenance of Highways, etc. ..... $15,594.929.25
Miles on State Highway System (State Aid and Trunk Line) June 30, 1947 ..... 2,927
Miles of concrete highways in System ..... 839
Miles of other kinds of improved roads ..... 2,088

## EDUCATIONAL STATISTICS
1945-1946

| | *Number* | *Teachers* | *Students* |
|---|---|---|---|
| Universities | 3 | 1,717 | 13,111 |
| Colleges | 7 | 1,851 | 14,338 |
| Teachers Colleges | 4 | 134 | 1,958 |
| Teacher Training School | 2 | | |
| Junior Colleges | 9 | | |
| State Vocational-Technical Schools | 22 | 456 | 12,713 |
| State or State-Aided Schools | 10 | 109 | 1,964 |
| High Schools | 89 | 2,398 | 66,520 |
| Junior High Schools | 32 | 651 | 17,008 |
| Public Elementary Schools | 772 | 4,759 | 177,657 |
| Parochial Schools | 117 | 1,193 | 43,924 |
| Other Ecclesiastical Schools | 9 | 26 | 640 |
| Private Nursery Schools and Kindergartens | 36 | 73 | 1,448 |
| Private Schools | 74 | 1,278 | 14,618 |
| Business Schools | 17 | 110 | 3,636 |

## AGRICULTURAL STATISTICS
(1946)

Number of Farms ..... 22,241
Value of Farms, Land and Buildings ..... $365,546,000
State and County Farm Organizations and Bureaus ..... 9
State and Subordinate Granges ..... 206
Total membership ..... 26,896
Principal crops grown: Apples, hay, oats, tobacco, corn, potatoes, peaches, pears, vegetables, small fruit.
Value of principal crops, production ..... $64,608,000
Agricultural fairs held 1946 ..... 24

| *Livestock* | *Number* | *Value* |
|---|---|---|
| Cattle | 191,000 | $27,236,000 |
| Horses | 15,000 | 2,280,000 |
| Swine | 32,000 | 606,000 |
| Sheep | 7,000 | 70,000 |
| Poultry | 3,348,000 | 6,014,000 |
| Bees (Colonies) | 18,000 | 180,000 |

## MISCELLANEOUS STATISTICS

Corporations ..... about 15,000
Average number of persons conducting Unincorporated Business ..... 38,000
Corporation Business Tax July 1, 1946 to June 30, 1947 ..... $9,005,960.78
Fees received by Office of Secretary of the State from July 1, 1946 to June 30, 1947 ..... $445,816.09

| | | | |
|---|---|---|---|
| Water Companies | 105 | Telephones | 524,014 |
| Electric Companies | 13 | Street Railway Companies | 1 |
| Gas Companies | 7 | Railroads 3 .. Mileage | 875.64 |
| Gas and Electric Companies | 7 | Bus Companies | 51 |
| Telephone Companies | 6 | Taxi Companies | 153 |
| Banks | | | 196 |
| National Banks | 51 | Private Bankers | 3 |
| State Banks and Trust Companies | 62 | Industrial Banks | 8 |
| | | Building and Loan Assns. | 33 |
| Savings Banks | 72 | Small Loan Companies | 72 |

Autos, July 1, 1947 ..... 619,486
Auto Drivers Licensed, July 1, 1947 ..... 756,657
Gasoline Tax Receipts, July 1, 1946 to June 30, 1947 ..... $11,868,137.27
Motor Vehicles Fees, July 1, 1946 to June 30, 1947 $9,108,922.80
Newspapers and periodicals published in State ..... 132
Standard Broadcasting stations ..... 18

## SOME OCCUPATIONAL STATISTICS

| | | | |
|---|---|---|---|
| Attorneys at Law | about 3,040 | Midwives | 31 |
| Brokers | about 212 | Osteopaths | 86 |
| Certified Public Accountants | about 375 | Chiropractors | 106 |
| Investment Counsels | 16 | Natureopaths | 73 |
| Clergymen | about 2.000 | Chiropodists | 160 |
| Physicians | 3,740 | Registered Nurses | 14,134 |
| Dentists | 1,880 | Registered Trained Attendants | 2,620 |
| Hygienists | 738 | | |

## STANDARD BROADCASTING STATIONS IN CONNECTICUT

| *Location* | *Call Letters* | *Frequency* | *Licensee* | *Power* |
|---|---|---|---|---|
| Bridgeport | WICC | 600KC | Yankee Network, Inc. | 500W |
| | | | (Until Sunset) | 1,000W |
| Bridgeport | WNAB | 1450KC | Harold Thomas | 250W |
| *Bridgeport | | 1300KC | The Bridgeport Broadcasting Co. (Until Sunset) | 1,000W |
| Hartford | WDRC | 1360KC | WDRC, Inc. | 5,000W |
| Hartford | WONS | 1410KC | Yankee Network, Inc. | 5,000W |
| Hartford | WTHT | 1230KC | The Hartford Times, Inc. | 250W |
| Hartford | WTIC | 1080KC | Travelers Broadcasting Service Corp. | 50,000W |
| *Meriden | WMMB | 1470KC | Silver City Crystal Co. (Until Sunset) | 1,000W |
| New Britain | WKNB | 840KC | The New Britain Broadcasting Co. (Until Sunset) | 1,000W |
| New Haven | WELI | 960KC | Conn. Radio Foundation, Inc. | 500W |
| | | | (Until Sunset) | 1,000W |
| *New Haven | WKOY | 1260KC | The New Haven Broadcasting Corp. (Until Sunset) | 1,000W |

*Under construction

| *Location* | *Call Letters* | *Frequency* | *Licensee* | *Power* |
|---|---|---|---|---|
| New Haven | WNHC | 1340KC | Elm City Broadcasting Corp. | 250W |
| New London | WNLC | 1490KC | The Thames Broadcasting Corp. | 250W |
| Norwich | WNOC | 1400KC | The Norwich Broadcasting Co. | 250W |
| Stamford | WSTC | 1400KC | Western Conn. Broadcasting Co. | 250W |
| Waterbury | WATR | 1320KC | Harold Thomas | 1,000W |
| Waterbury | WBRY | 1590KC | American-Republican Inc. | 5,000W |
| Waterbury | WWCO | 1240KC | Meyers, Aronheim & Meyers | 250W |

## FREQUENCY MODULATION STATIONS AUTHORIZED IN CONNECTICUT

| | | | | |
|---|---|---|---|---|
| Danbury | | 106.3MC | The Berkshire Broadcasting Corp. | 220W |
| Meriden | | 92.7MC | Silver City Crystal Co. | 7,000W |
| New Britain | WKNB-FM | 95.1MC | New Britain Broadcasting Co. | 20,000W |
| New Haven | WBIE | 100.5MC | The Colony Broadcasting Corp. | 20,000W |
| New Haven | WNHC | 102.9MC | Elm City Broadcasting Corp. | 20,000W |
| New London | WNLC | 97.9MC | Thames Broadcasting Corp. | 20,000W |
| Stamford | WSTC-FM | 104.7MC | Western Conn. Broadcasting Co. | 500W |
| Waterbury | WBRY-FM | 100.1MC | American-Republican, Inc. | 10,200W |

## LICENSED FM STATIONS

| | | | | |
|---|---|---|---|---|
| Hartford | WDRC-FM | 94.3MC | WDRC, Inc. | 7,000W |
| Hartford | WTIC-FM | 93.5MC | Travelers Broadcasting Service Corp. | 9,500W |

# Ready-Reference Calendar

**For ascertaining any Day of the Week for any given Date within Two Hundred Years from the introduction of the New Style, 1753 to 2000 inclusive**

**COMMON YEARS NEW STYLE, 1753 TO 1999**

| | | | | | | | | | | Jan. (31 d.) | Feb. (28 d.) | March (31 d.) | April (30 d.) | May (31 d.) | June (30 d.) | July (31 d.) | Aug. (31 d.) | Sept. (30 d.) | Oct. (31 d.) | Nov. (30 d.) | Dec. (31 d) |
|---|---|---|---|---|---|---|---|---|---|---|---|---|---|---|---|---|---|---|---|---|---|
| 1761 | 1789 | 1801 | 1829 | 1857 | 1885 | 1903 | 1931 | 1959 | 1987 | 4 | 7 | 7 | 3 | 5 | 1 | 3 | 6 | 2 | 4 | 7 | 2 |
| 1767 | 1795 | 1807 | 1835 | 1863 | 1891 | 1914 | 1942 | 1970 | 1998 | | | | | | | | | | | | |
| 1778 | ..... | 1818 | 1846 | 1874 | ..... | 1925 | 1953 | 1981 | ..... | | | | | | | | | | | | |
| 1762 | 1790 | 1813 | 1841 | 1869 | 1897 | 1915 | 1943 | 1971 | 1999 | 5 | 1 | 1 | 4 | 6 | 2 | 4 | 7 | 3 | 5 | 1 | 3 |
| 1773 | ..... | 1819 | 1847 | 1875 | 1899 | 1926 | 1954 | 1982 | ..... | | | | | | | | | | | | |
| 1779 | 1802 | 1830 | 1858 | 1886 | 1909 | 1937 | 1965 | 1993 | ..... | | | | | | | | | | | | |
| 1757 | 1785 | 1803 | 1831 | 1859 | 1887 | 1910 | 1938 | 1966 | 1994 | 6 | 2 | 2 | 5 | 7 | 3 | 5 | 1 | 4 | 6 | 2 | 4 |
| 1763 | 1791 | 1814 | 1842 | 1870 | 1898 | 1921 | 1949 | 1977 | .... | | | | | | | | | | | | |
| 1774 | ..... | 1825 | 1853 | 1881 | ..... | 1927 | 1955 | 1983 | ..... | | | | | | | | | | | | |
| 1754 | 1782 | ..... | 1822 | 1850 | 1878 | ..... | 1918 | 1946 | 1974 | 2 | 5 | 5 | 1 | 3 | 6 | 1 | 4 | 7 | 2 | 5 | 7 |
| 1765 | 1793 | 1805 | 1833 | 1861 | 1889 | 1901 | 1929 | 1957 | 1985 | | | | | | | | | | | | |
| 1771 | 1799 | 1811 | 1839 | 1867 | 1895 | 1907 | 1935 | 1963 | 1991 | | | | | | | | | | | | |
| 1755 | 1783 | 1880 | 1823 | 1851 | 1879 | 1902 | 1930 | 1958 | 1986 | 3 | 6 | 6 | 2 | 4 | 7 | 2 | 5 | 1 | 3 | 6 | 1 |
| 1766 | 1794 | 1806 | 1834 | 1862 | 1890 | 1913 | 1941 | 1969 | 1997 | | | | | | | | | | | | |
| 1777 | ..... | 1817 | 1845 | 1873 | ..... | 1919 | 1947 | 1975 | ..... | | | | | | | | | | | | |
| 1758 | 1786 | 1809 | 1837 | 1865 | 1893 | 1905 | 1933 | 1961 | 1989 | 7 | 3 | 3 | 6 | 1 | 4 | 6 | 2 | 5 | 7 | 3 | 5 |
| 1769 | 1797 | 1815 | 1843 | 1871 | 1899 | 1911 | 1939 | 1967 | 1995 | | | | | | | | | | | | |
| 1775 | ..... | 1826 | 1854 | 1882 | ..... | 1922 | 1950 | 1978 | ..... | | | | | | | | | | | | |
| 1753 | 1781 | 1810 | 1838 | 1866 | 1894 | 1906 | 1934 | 1962 | 1990 | 1 | 4 | 4 | 7 | 2 | 5 | 7 | 3 | 6 | 1 | 4 | 6 |
| 1759 | 1787 | 1821 | 1849 | 1877 | ..... | 1917 | 1945 | 1973 | ..... | | | | | | | | | | | | |
| 1770 | 1798 | 1827 | 1855 | 1883 | 1906 | 1923 | 1951 | 1979 | ..... | | | | | | | | | | | | |

**LEAP YEARS, NEW STYLE, 1756 TO 2000**

| | | | | | | | | | | | | | | | | | | | | | |
|---|---|---|---|---|---|---|---|---|---|---|---|---|---|---|---|---|---|---|---|---|---|
| 1704 | 1792 | 1804 | 1832 | 1860 | 1888 | .... | 1928 | 1956 | 1984 | 7 | 3 | 4 | 7 | 2 | 5 | 7 | 3 | 6 | 1 | 4 | 6 |
| 1768 | 1796 | 1808 | 1836 | 1864 | 1892 | 1904 | 1932 | 1960 | 1988 | 5 | 1 | 2 | 5 | 7 | 3 | 5 | 1 | 4 | 6 | 2 | 4 |
| 1772 | .... | 1812 | 1840 | 1868 | 1896 | 1908 | 1936 | 1964 | 1992 | 3 | 6 | 7 | 3 | 5 | 1 | 3 | 6 | 2 | 4 | 7 | 2 |
| 1776 | .... | 1816 | 1844 | 1872 | .... | 1912 | 1940 | 1968 | 1996 | 1 | 4 | 5 | 1 | 3 | 6 | 1 | 4 | 7 | 2 | 5 | 7 |
| 1780 | .... | 1820 | 1848 | 1876 | .... | 1916 | 1944 | 1972 | 2000 | 6 | 2 | 3 | 6 | 1 | 4 | 6 | 2 | 5 | 7 | 3 | 5 |
| 1756 | 1784 | 1824 | 1852 | 1880 | .... | 1920 | 1948 | 1976 | .... | 4 | 7 | 1 | 4 | 6 | 2 | 4 | 7 | 3 | 5 | 1 | 3 |
| 1760 | 1788 | 1828 | 1856 | 1884 | .... | 1924 | 1952 | 1980 | .... | 2 | 5 | 6 | 2 | 4 | 7 | 2 | 5 | 1 | 3 | 6 | 1 |

| 1 | 2 | 3 | 4 | 5 | 6 | 7 |
|---|---|---|---|---|---|---|
| 1 Monday | 1 Tuesday | 1 Wednesday | 1 Thursday | 1 Friday | 1 Saturday | 1 SUNDAY |
| 2 Tuesday | 2 Wednesday | 2 Thursday | 2 Friday | 2 Saturday | 2 SUNDAY | 2 Monday |
| 3 Wednesday | 3 Thursday | 3 Friday | 3 Saturday | 3 SUNDAY | 3 Monday | 3 Tuesday |
| 4 Thursday | 4 Friday | 4 Saturday | 4 SUNDAY | 4 Monday | 4 Tuesday | 4 Wednesday |
| 5 Friday | 5 Saturday | 5 SUNDAY | 5 Monday | 5 Tuesday | 5 Wednesday | 5 Thursday |
| 6 Saturday | 6 SUNDAY | 6 Monday | 6 Tuesday | 6 Wednesday | 6 Thursday | 6 Friday |
| 7 SUNDAY | 7 Monday | 7 Tuesday | 7 Wednesday | 7 Thursday | 7 Friday | 7 Saturday |
| 8 Monday | 8 Tuesday | 8 Wednesday | 8 Thursday | 8 Friday | 8 Saturday | 8 SUNDAY |
| 9 Tuesday | 9 Wednesday | 9 Thursday | 9 Friday | 9 Saturday | 9 SUNDAY | 9 Monday |
| 10 Wednesday | 10 Thursday | 10 Friday | 10 Saturday | 10 SUNDAY | 10 Monday | 10 Tuesday |
| 11 Thursday | 11 Friday | 11 Saturday | 11 SUNDAY | 11 Monday | 11 Tuesday | 11 Wednesday |
| 12 Friday | 12 Saturday | 12 SUNDAY | 12 Monday | 12 Tuesday | 12 Wednesday | 12 Thursday |
| 13 Saturday | 13 SUNDAY | 13 Monday | 13 Tuesday | 13 Wednesday | 13 Thursday | 13 Friday |
| 14 SUNDAY | 14 Monday | 14 Tuesday | 14 Wednesday | 14 Thursday | 14 Friday | 14 Saturday |
| 15 Monday | 15 Tuesday | 15 Wednesday | 15 Thursday | 15 Friday | 15 Saturday | 15 SUNDAY |
| 16 Tuesday | 16 Wednesday | 16 Thursday | 16 Friday | 16 Saturday | 16 SUNDAY | 16 Monday |
| 17 Wednesday | 17 Thursday | 17 Friday | 17 Saturday | 17 SUNDAY | 17 Monday | 17 Tuesday |
| 18 Thursday | 18 Friday | 18 Saturday | 18 SUNDAY | 18 Monday | 18 Tuesday | 18 Wednesday |
| 19 Friday | 19 Saturday | 19 SUNDAY | 19 Monday | 19 Tuesday | 19 Wednesday | 19 Thursday |
| 20 Saturday | 20 SUNDAY | 20 Monday | 20 Tuesday | 20 Wednesday | 20 Thursday | 20 Friday |
| 21 SUNDAY | 21 Monday | 21 Tuesday | 21 Wednesday | 21 Thursday | 21 Friday | 21 Saturday |
| 22 Monday | 22 Tuesday | 22 Wednesday | 22 Thursday | 22 Friday | 22 Saturday | 22 SUNDAY |
| 23 Tuesday | 23 Wednesday | 23 Thursday | 23 Friday | 23 Saturday | 23 SUNDAY | 23 Monday |
| 24 Wednesday | 24 Thursday | 24 Friday | 24 Saturday | 24 SUNDAY | 24 Monday | 24 Tuesday |
| 25 Thursday | 25 Friday | 25 Saturday | 25 SUNDAY | 25 Monday | 25 Tuesday | 25 Wednesday |
| 26 Friday | 26 Saturday | 26 SUNDAY | 26 Monday | 26 Tuesday | 26 Wednesday | 26 Thursday |
| 27 Saturday | 27 SUNDAY | 27 Monday | 27 Tuesday | 27 Wednesday | 27 Thursday | 27 Friday |
| 28 SUNDAY | 28 Monday | 28 Tuesday | 28 Wednesday | 28 Thursday | 28 Friday | 28 Saturday |
| 29 Monday | 29 Tuesday | 29 Wednesday | 29 Thursday | 29 Friday | 29 Saturday | 29 SUNDAY |
| 30 Tuesday | 30 Wednesday | 30 Thursday | 30 Friday | 30 Saturday | 30 SUNDAY | 30 Monday |
| 31 Wednesday | 31 Thursday | 31 Friday | 31 Saturday | 31 SUNDAY | 31 Monday | 31 Tuesday |

**How to use the Ready Reference Calendar**—To ascertain any day of the week, first look in the table for the year required, and under the months are figures which refer to the corresponding figures at the head of the columns of days below. For Example: To know on what day of the week July 4, 1918, fell, look in the table of years for 1918, and in a parallel line under July is figure 1, which directs to column 1 in which it will be seen that July 4 fell on Thursday.

In leap years the month of February has 29 days.

**SUN IN 11 1/3 YEAR SUNSPOT CYCLE**

The sun entered (1943) a new 11 1/3-year sunspot cycle with the first new spot group appearing well away from the sun's equator and the last spot group of the old cycle still visible close to the equator.

Reprinted by permission of The World Almanac.

# INDEX

## A


Page

Accountancy, State Board of . . . . . 173
Acorn Club . . . . . 575
Adjutant General . . . . . 109
Administration, Division (Welfare) . . . . . 184
" Veterans' Affairs . . . . . 624
Administrator, Connecticut State Housing Authority . 155
" Milk . . . . . 146
Admission to the Bar . . . . . 241
" Standing Committees on Recommendations for, to the Bar . . . . . 242
" of States to Union . . . . . 632
Adorno, Joseph A. . . . . 73, 107
Adult Welfare, Division of . . . . . 184
Advent Christian Church . . . . . 603
Advisory Committee, Finance . . . . . 148–149
" " Real Assets . . . . . 173
" Council on Banking . . . . . 143
" " Connecticut State . . . . . 186
" " for the Unemployment Compensation Act . . . . . 159
" Personnel Committee . . . . . 149
Aeronautics Commission . . . . . 140
" Department of . . . . . 140
" Director of . . . . . 140
" National Advisory Committee for . . 622
African Methodist Episcopal Zion Church . . . . 603
Agassiz Association, Inc. . . . . 579
Agencies and Federal Departments Serving Connecticut 619–625
Agents of Town Deposit Fund . . . . . 276–416
Agricultural Associations . . . . . 570
" Experiment Station, Board of Control . 140–141
" Research Administration, U. S. . . 619
" Statistics . . . . . 757
Agriculture, Classes in Vocational . . . . . 190
" " State-Aided Vocational . . 191
" " State Vocational . . . . 190–191
" Commissioner of, abolished (See Public Act No. 401, 1947)
" U. S. Department of . . . . . 619
Albertus Magnus College . . . . . 581
Alcohol Tax Unit, Treasury Dept. . . . . 623
Alcoholism, Commission on . . . . . 141
Aldermen . . . . . 276–416

Amendments, Connecticut Constitution, Proposed . . 64
" to the Constitution of Connecticut . . 52–63
" " " " " the United States . 21–26
American Flag . . . . . 419–421
" " Association . . . . . 576
" " Its Origin . . . . . 420–421
" " Pledge to . . . . . 420
" Legion Auxiliary, Department of Connecticut 576
" " Department of Connecticut . . 576
" National Red Cross . . . . . 573
" Robin, State Bird . . . . . 432–433
" School at Hartford for the Deaf . . . 584
" Vocational Association . . . . . 579
American's Creed . . . . . 420
Amity and Woodbridge Historical Society, Inc. . . 575
Animal Industry, Bureau of, U. S. . . . . 619
Annhurst College . . . . . 582
Appeal Board, Personnel . . . . . 149
Apprentice Training Service . . . . . 622
Arbitration and Mediation, Board of . . . . 158–159
Architectural Examining Board . . . . . 173
Area, Population of 48 States . . . . . 737–747
Areas, Towns and Cities . . . . . 276–416
Armorial Bearings of the State . . . . . 428–429
Assessors, Towns, Cities and Boroughs . . . . 276–416
Assistant Medical Examiners, County . . . . 260–267
Associate Judges, Supreme Court . . . . . 207
" Justice of Supreme Court for Second Circuit . 206
Associations, Agricultural . . . . . 570
" Building and Loan . . . . . 598–602
" Civic and Welfare . . . . . 573–575
" Federal Savings and Loan . . . . 598–602
" Professional . . . . . 579–580
Athletic Commissioner, State . . . . . 141–142
Atlantic States Marine Fisheries Commission . . 151
Attorney, District, U. S. . . . . 206
" -General, State . . . . . 77, 108
Attorneys, Conduct of . . . . . 243
" -General of Connecticut . . . . . 659
" at Law . . . . . 244–259
" Prosecuting, Common Pleas Court . . 212
" " Town, City and Borough Courts 217–224
" State's . . . . . 208
Auditors of Public Accounts . . . . . 142
" State . . . . . 142
Auxiliary of Disabled American Veterans, Department of Connecticut . . . . . 579
" to Sons of Union Veterans of the Civil War 577

B

Baldwin, Raymond E. . . . . 83
Ballot Towns, Paper . . . . . 271
Ballots Cast at Election, 1946, Statement of Presiding Officer . . . . . 548–555
Bank Commissioner . . . . . 142
Bankers, Private . . . . . 598–602
Banking Department . . . . . 142
Bankruptcy, Referee in . . . . . 206
Banks (National, Industrial, Savings and Trust Companies) . . . . . 598–602
Baptist Clergy . . . . . 603–605
Bar, Admission to . . . . . 241
Bar Examining Committee, State . . . . . 241–242
Barbers, Board of Examiners of . . . . . 173
Barracks, Location and Officers, State Police . . 170–172
Berkeley Divinity School . . . . . 582
Biographies and Photographs, State Officers . . 65–77
" " " United States Senators, Representatives . . 79–95
Bird, State . . . . . 432–433
Blind, Board of Education of the . . . . . 145
Board of Accountancy, State . . . . . 173
" Architectural Examining . . . . . 173
" of Chiropractic Examiners . . . . . 174
" " Control of the Conn. Agricultural Experiment Station . . . . . 140–141
" " Education of the Blind . . . . . 145
" " " State . . . . 144–145, 194–195
" " Examiners of Barbers . . . . . 173
" " " in Chiropody . . . . . 174
" " " Connecticut State, for Physiotherapy Technicians . . . . 178
" " " of Embalmers, Connecticut . . 175
" " " in Midwifery, State . . . 176
" " " for Nursing, State . . . 176–177
" " " in Optometry, Connecticut State 177
" " " of Psychologists . . . . 174
" " Fisheries and Game, State . . . . 150–151
" " Homeopathic Medical Examining, Connecticut 176
" " Labor Relations, Connecticut State . . . 158
" " Mediation and Arbitration, Connecticut State . 158–159
" " Medical Examining, Connecticut . . . 175
" " " " Retirement Commission, Connecticut . . 150
" " Mosquito Control . . . . . 141
" " Natureopathic Examiners, State . . . 176
" " Osteopathic Examining, Connecticut . . 177
" " Pardons . . . . . 202–203
" " Parole . . . . . 203

Board of Personnel Appeal . . . . . 149
" " Registration for Professional Engineers and Land Surveyors . . . . . 175
" " Relief, Shell-Fish . . . . . 152
" State Milk Regulation . . . . . 147
" for the Supervision of Dams, Dikes, Reservoirs and other Similar Structures . . . . 180
" Teachers' Retirement . . . . . 145
" Veterans Bonus Appeal . . . . . 188
" of Veterinary Registration and Examination, State 178
Boards of Education, Towns and Cities . . . 276–416
" " Finance, Towns and Cities . . . . 276–416
" " Tax Review, Towns and Cities . . . 276–416
" Zoning, Towns and Cities . . . . 276–416
Bond Commission, University of Connecticut . . 146
Bonus Appeal Board, Veterans . . . . . 188
Borough Clerks . . . . . 276–416
" Courts . . . . . 223–224
" Elections, Dates of . . . . 272, 276–416
" Officers . . . . . 276–416
" Town and City Courts, Judges . . . 217–224
" " " " Statistics . . . . 276–416
Boroughs, Dates of Incorporation . . . 273, 276–416
Boston Poultry Show, Connecticut Commission to the One Hundredth Anniversary of . . . . . 186
Bradley Memorial Hospital and Health Center . . 587
Bridge Commission, Groton-New London . . . 181
" " Hartford (Charter Oak) . . 181–182
" " Old Lyme-Old Saybrook . . 182
Bridgeport Hospital . . . . . 584
Bristol Hospital, Inc. . . . . 584
Broadcasting Stations in Connecticut . . . . 758–759
Budget, Director of the . . . . . 148
Building and Loan Associations . . . . . 598–602
Bureau of Narcotics . . . . . 623
Burgesses, Borough . . . . . 276–416

C

Cabinet, United States . . . . . 626
Calendar, 1947-48 . . . . . 4
" Perpetual (Ready-Reference) . . . 760
Camping Areas . . . . . 163–166
Capitals of the 48 States . . . . . 737–747
Capitol, State . . . . . 436–438
Care and Treatment of the Chronically Ill, Aged and Infirm, Commission on . . . . . 185
Caretakers, Park . . . . . 163–164
Catholic Clergy, Roman . . . . . 613–618

Cedarcrest Sanatorium . . . . . 200
Census, Bureau, U. S. . . . . 620
" Connecticut, 1756-1940 . . . . . 448–453
Chambers of Commerce . . . . . 571–573
Charlotte Hungerford Hospital . . . . . 587
Charter of the Colony of Connecticut, 1662 . . . 31–39
" Oak . . . . . 424–425
" " Bridge, Hartford Bridge Commission . 181–182
Chemists, State . . . . . 143
Cheshire Reformatory, Connecticut . . . . 203–204
Chief Deputies, County . . . . . 260–267
" Justice, Supreme Court . . . . . 207
" Justices of Connecticut . . . . . 660–661
Child Welfare Association, Inc., Connecticut . . 573
" " Division of . . . . . 184
Children of the American Revolution . . . . 576
" County Temporary Homes for . . . 267–268
" School, Number of, Towns and Cities . . 276–416
Children's Aid Society, Connecticut . . . . 573
" Center (New Haven Orphan Asylum) . . 588
" Home, Cromwell . . . . . 588
" " Association, New Britain . . 588
" Village of the Hartford Orphan Asylum . 588
Chiropody, Board of Examiners in . . . . 174
Chiropractic Examiners, Board of . . . . 174
Christ, Scientist, Churches of . . . . . 605
Christian Science Societies . . . . . 605
Chronically Ill, Aged and Infirm, Commission on the Care and Treatment of the . . . . . 185
Churches . . . . . 603–618
Circuit Judges . . . . . 206
Cities, Dates of Incorporation . . . 272–273, 276–416
" Mayors of . . . . . 275, 276–416
City Clerks . . . . . 276–416
" Courts . . . . . 221–223
" Elections, Dates of . . . . . 271–272, 276–416
" Grand Lists . . . . . 276–416
" Officers . . . . . 276–416
" Town and Borough Courts, Judges . . . 217–224
" " " " Statistics . . . . 276–416
Civic and Welfare Associations . . . . . 573–575
Civil Aeronautics Administration (U. S.) . . . 620
" Service Commission (U. S.) . . . . 624
Clarence Ransom Edwards, Major, Commission to Select a Site, and a Design for a Statue to . . . . 187
Classes in Vocational Agriculture . . . . . 190
" " " Homemaking . . . . . 191
Clergy of Connecticut . . . . . 603–618
Clerk of the U. S. District Court . . . . . 206
Clerks, Common Pleas Court . . . . . 213

Clerks, County . . . . . 208–209
" Juvenile Courts . . . . . 215–216
" Superior Court . . . . . 208
" Supreme Court . . . . . 207
" Town . . . . . 273–274, 276–416
" " City and Borough Courts . . . 217–224
Coast Guard, Marine Inspection, U. S. . . . . 624
" " United States . . . . . 623
Collector of Customs . . . . . 623
Collector of Internal Revenue . . . . . 623
Colleges, Junior . . . . . 583
" and Universities (Private) . . . . 581–582
Colonial Dames of America, Connecticut Society . . 577
Commerce, United States Department of . . . 620
Commission, Aeronautics . . . . . 140
" on Alcoholism . . . . . 141
" Atlantic States Marine Fisheries . . 151
" Bonds, University of Connecticut . . 146
" on Building to House the Rex Brasher Paintings . . . . . 187
" " Care and Treatment of Chronically Ill, Aged and Infirm . . . 185
" Connecticut Development . . . . 143–144
" Federal Communications . . . 620
" on Fine Arts . . . . . 150
" Flood Control and Water Policy . . 180–181
" on Forests and Wild Life . . . 170
" Fort Griswold and Groton Monument . 160–161
" Groton-New London Bridge . . . 181
" Hartford Bridge, Charter Oak . . . 181–182
" Highway Safety . . . . . 154
" Humane and Welfare Institutions Building Program . . . . . 155
" on Intergovernmental Cooperation, Connecticut . . . . . 110
" Inter-Racial . . . . . 185–186
" Interstate Sanitation . . . . . 181
" Israel Putnam Memorial Camp . . . 161
" Liquor Control . . . . . 160
" Merritt Parkway . . . . . 154
" New England Interstate Water Pollution Control . . . . . 181
" Old Lyme-Old Saybrook Bridge . . 182
" of Opticians . . . . . 177
" Public School Building . . . . 145
" Public Utilities . . . . . 172
" Retirement, Medical Examining Board of . 150
" on the Return of Fishers Island to Connecticut . . . . . 186
" to Revise the General Statutes . . 187

Commission, Securities and Exchange . . . . . 623
" to Select a Site and a Design for a Statue to Major Clarence Ransom Edwards . 187
" State Geological and Natural History Survey 152–153
" State Park and Forest . . . . . 163
" " Traffic . . . . . 155
" " Tuberculosis . . . . . 183
" Water . . . . . 180
" University of Connecticut Bond . . 146
" Veterans Advisory, Connecticut . . 188
" Veterans' Home and Hospital . . . 183
Commissioner of Agriculture, abolished (See Public Act No. 401, 1947)
Commissioner, Athletic . . . . . 141–142
" Bank . . . . . 142
" of Dairy and Food, abolished (See Public Act. No. 401, 1947)
" " Domestic Animals, abolished (See Public Act No. 401, 1947)
" " Education . . . . . 144
" Extradition (U. S.) . . . . . 206
" of Farms and Markets . . . . . 146
" " Finance . . . . . 149
" " Food and Drugs . . . . . 152
" " Health . . . . . 153
" Highway . . . . . 153–154
" Insurance . . . . . 155–156
" Jury, District Court . . . . . 206
" of Labor and Factory Inspection . . 156–157
" Legislative . . . . . 160
" of Motor Vehicles . . . . . 162
" State Athletic . . . . . 141–142
" of State Police. . . . . 170
" Tax . . . . . 182
" of Welfare . . . . . 184
Commissioners, County . . . . . 260–267
" of Deeds in Connecticut for other States 259
" Dental . . . . . 174
" Harbor, New Haven . . . . . 179
" Jury, Superior Court . . . . . 210
" of the Metropolitan District within the County of Hartford . . . . . 162
" of Pharmacy . . . . . 177–178
" for the Promotion of Uniformity of Legislation in the U. S. . . . . 183
" Public Utilities . . . . . 172
" Retirement, Connecticut State Employees 149–150
" Shell-Fish . . . . . 151–152
" of Steamship Terminals . . . . 180
" of the Superior Court . . . . 244–259

Commissioners, Unemployment Compensation . . 159
" United States . . . . . 206
" Workmen's Compensation . . . 159
Commissions and State Boards . . . . . 140–188
" Temporary . . . . . 186–188
Committee, Advisory Personnel . . . . . 149
" Finance Advisory . . . . . 148–149
" Investment . . . . . 149
" Juvenile Welfare . . . . . 184
" Real Assets Advisory . . . . 173
" Savings Banks' Railroad Investment . . 143
" State Library . . . . . 108
" " Soil Conservation Advisory . . 147–148
" to Study Historical Routes . . . 187
" " " the Problem of Erosion Along the Shore Line of the State . . 187
Committees of the General Assembly . . . 126–130
" Grievance, State Bar . . . . . 243
" Legislative . . . . . 126–130
" State Central . . . . . 473–477
Common Pleas, Court of . . . . . 212
" " " Clerks . . . . . 213
" " " Judges . . . . . 212
" " " Prosecuting Attorneys . . 212
" " " Terms and Sessions . . . 213–214
Compensation Act, Advisory Council for the Unemployment . . . . . 159
" Commissioners, Unemployment . . 159
" " Workmen's . . . 159
Comptroller, State . . . . . 75, 107
Comptrollers of Connecticut . . . . . 656–658
Conduct of Attorneys . . . . . 243
Congregational Clergy . . . . . 606–608
Congress, Connecticut Representatives in, Since 1789 . 639–643
" Members of . . . . . 626–631
" Sessions of (U.S.) . . . . . 635
Congressional Districts . . . . . 110
Congressmen, Connecticut . . . . . 79–95
" Vote for . . . . . 501–509
Connecticut Agricultural Experiment Station, Board of Control of . . . . . 140–141
" Association of Real Estate Boards . . 579
" Attorneys-General . . . . . 659
" Board of Examiners of Embalmers . . 175
" Bond Commission, University of . . 146
" Broadcasting Stations . . . . . 758–759
" Chamber of Commerce, Inc. . . . . 571
" Chambers of Commerce . . . . . 571–573
" Chapter of National Society, Daughters of Founders and Patriots of America, Inc. . 577

Connecticut, Charter of the Colony of, 1662 . . . 31–39
" Chief Justices . . . . . 660–661
" Chiefs of Police Association . . . 580
" Child Welfare Association, Inc. . . . 573
" Children's Aid Society . . . . 573
" College . . . . . 582
" Commission on Intergovernmental Cooperation . . . . . 110
" " to the One Hundredth Anniversary of the Boston Poultry Show . . . . 186
" Comptrollers . . . . . 656–658
" Congressmen, Since 1789 . . . . 639–643
" Constitution of . . . . . 39–51
" " Proposed Amendments to . 64
" Dairymen's Association . . . . 570
" Department, Daughters of Union Veterans of the Civil War, Inc. . 576
" " Sons of Union Veterans of the Civil War, Inc. . . 576
" Development Commission . . . . 143–144
" Dietetic Association . . . . . 579
" Editorial Association . . . . 592
" Education Association . . . . 579
" Facts About . . . . . 755–759
" First Constitution of . . . . . 27–31
" Forest and Park Association . . . 573
" Government, Freshman Legislative Reporter Looks at . . . . . 137–139
" Governors of . . . . . 645–647
" Historical Society . . . . . 575
" Home Economics Association . . . 579
" Homeopathic Medical Examining Board . 176
" " " Society . . . 581
" House Speakers . . . . . 662–664
" Humane Society . . . . . 573
" Institute for Blind . . . . . 584
" Justice Courts . . . . . 225–229
" League of Women Voters, Inc. . . . 574
" Legislature . . . . . 113–125
" Library Association . . . . . 580
" Lieutenant-Governors of . . . . 648–650
" Medical Examining Board . . . 175
" Merit System Association, Inc. . . . 574
" Osteopathic Examining Board . . . 177
" Pharmaceutical Association . . . 581
" Pomological Society . . . . . 570
" Population of, by Counties . . . . 112
" Post-Offices . . . . . 454–457
" Poultry Association . . . . . 570

Connecticut Poultry Breeders' Society, Inc. . . . 570
" Press of . . . . . 589–592
" Prison Association . . . . . 574
" Probate Assembly . . . . . 230
" Public Health Association . . . 579
" " Libraries . . . . . 593–597
" " Library Committee, abolished (See Public Act No. 222, 1947)
" Reformatory, Cheshire . . . . 203–204
" Regional Marketing Authority . . . 147
" Rural Roads Improvement Association, Inc. 574
" School for Boys, Meriden . . . . 204
" Section of American Society of Civil Engineers . . . . . 579
" Sheep Breeders' Association . . . 570
" Society of Certified Public Accountants . 580
" " " Civil Engineers, Inc. . . 579
" " " the Colonial Dames of America . 577
" " for Mental Hygiene . . . 581
" " of the Order of the Founders and Patriots of America, Inc. . . 577
" " of the Sons of the American Revolution . . . . . 576
" " of the Sons of the Revolution . 576
" State Advisory Council . . . . 186
" " Apprenticeship Council . . . 622
" " Board of Examiners in Midwifery . 176
" " " " " for Nursing . 176–177
" " " " " in Optometry . 177
" " " " " for Physiotherapy Technicians . 178
" State Board of Labor Relations . . 158
" " " " Mediation and Arbitration 158–159
" " Dental Association . . . . 580
" " Department of Education . . . 194–195
" " Employees, Retirement Commissioners 149–150
" " Employment Service . . . 157–158
" " Farm Bureau Federation . . . 570
" " " for Women and State Prison for Women, Niantic . 204
" " Federation of Women's Clubs, Inc. . 574
" " Firemen's Association . . . 579
" " Government, Executive . . . 107–109
" " Grange . . . . . 570
" " Hospital, Middletown . . . 195–196
" " Housing Authority . . . . 155
" " Medical Society . . . . 581
" " Nurses' Association . . . . 579
" " Officers, Biographies, etc. . . 65–77
" " Prison, Wethersfield . . . 202

Connecticut State Secretaries . . . . . 651–653
" Towns in the Order of Their Establishments 441–447
" Treasurer . . . . . 654–655
" Tree Protection Examining Board . . 178
" United Nations Associations . . . 573
" " States Senators . . . . 626–628
" University of . . . . . 188–189
" Vegetable Growers' Association . . . 570
" Veterans' Advisory Commission . . 188
" " Home and Hospital (Rocky Hill) 201–202
" Wholesale Milk Producers Council . . 146
Constables, Towns and Cities . . . . . 276–416
Constitution of Connecticut . . . . . 39–51
" " " Amendments to . . 52–63
" " " First . . . . 27–31
" " the United States of America . . 10–20
" " " " " " " Amendments 21–26
Constitutional Amendments, Proposed, Vote on . . 556–563
Continental Congress, Connecticut Delegates . . 644
Coroners, County . . . . . 260–267
Council on Banking, Advisory . . . . . 143
" Connecticut Wholesale Milk Producers . . 146
" Judicial . . . . . 207
" Legislative . . . . . 110
" Public Health . . . . . 153
" " Welfare . . . . . 184
Counties, Dates Constituted . . . . . 272
" Population of Connecticut by . . . 112
County Chief Deputies . . . . . 260–267
" Clerks . . . . . 208–209
" Commissioners . . . . . 260–267
" Coroners . . . . . 260–267
" Deputy Coroners . . . . . 260–267
" " Sheriffs . . . . . 260–267
" Farm Bureaus . . . . . 570–571
" Investigators, Superior Court . . . . 209
" Law Libraries in Connecticut . . . . 216
" Medical Examiners . . . . . 260–267
" Officers . . . . . 260–267
" Sealers of Weights and Measures . . . 260–267
" Sheriffs . . . . . 260–267
" Temporary Homes for Children . . . 267–268
" Treasurers . . . . . 260–267
Courses for Girls and Women . . . . . 193
Court, Commissioners of the Superior . . . . 244–259
" of Common Pleas . . . . . 212
" " Errors, Reporter, Supreme . . . . 207
" " " Supreme . . . . . 207
" Messengers, Superior Court . . . . 210

Court, Superior . . . . . 207
" Traffic, Danbury . . . . . 216
" United States District . . . . . 206
" " " Supreme . . . . . 626
Courts, Borough . . . . . 223–224
" City . . . . . 221–223
" Justice, Connecticut . . . . . 225–229
" Juvenile, State of Connecticut . . . 215–216
" Municipal . . . . . 217–224
" Probate . . . . . 230–241
" Small Claims (Justice) . . . . . 225–229
" " " Town, City and Borough . . 217–224
" State . . . . . 206–216
" Town . . . . . 217–221
Customs, Collector of . . . . . 623
Cyril and Julia C. Johnson Memorial Hospital, Inc . . 587

D

Dairy and Food Commissioner, abolished (See Public Act No. 401, 1947)
Dams, Dikes and Reservoirs, State Board for the Supervision of . . . . . 180
Danbury Hospital . . . . . 584
" State Teachers' College . . . . . 190
" Traffic Court . . . . . 216
Dates of Borough Elections . . . . . 272, 276–416
" " City Elections . . . . . 271–272, 276–416
" Counties Constituted . . . . . 272
" of Incorporation, Boroughs . . . 273, 276–416
" " " Cities . . . 272–273, 276–416
" " Town Elections . . . . . 269–271, 276–416
Daughters of the American Colonists, National Society . 576
" " American Revolution . . . . . 576
" " 1812, State of Connecticut, National Society, U. S. . . . . 577
" " Founders and Patriots of America, Inc., Connecticut Chapter National Society . 577
" and Sons of the Pilgrims, National Society . 578
" of Union Veterans of the Civil War, Inc., Connecticut Department . . . . . 576
Day Kimball Hospital . . . . . 586
Declaration of Independence . . . . . 5–9
Defenders, Public . . . . . 208
Delegates from Connecticut, Continental Congress . 644
Democratic State Central Committee . . . . . 474–476
Dental Association, Connecticut State . . . . . 580
" Commissioners . . . . . 174

Department of Aeronautics . . . . . 140
" " Agriculture, Connecticut, abolished (See Public Act No. 401, 1947)
" " Agriculture, U. S. . . . . 619
" " Athletics . . . . . 141
" " Banking . . . . . 142
" " Commerce, U. S. . . . . 620
" " Connecticut, Auxiliary of the United Spanish War Veterans . . . 578
" " Connecticut, Grand Army of the Republic 578
" " Connecticut, Jewish War Veterans Auxiliary . . . . . 578
" " Connecticut, Jewish War Veterans of the U. S. . . . . 578
" " Connecticut, United Spanish War Veterans . . . . . 578
" " Education . . . . . 144–145, 194–195
" " Farms and Market . . . . 146
" " Finance and Control . . . . 148
" " Fish and Game . . . . . 150
" " Food and Drugs . . . . . 152
" Forestry . . . . . 167
" of Health, State . . . . . 153
" Highway . . . . . 153–154
" Insurance . . . . . 155–156
" of Interior, U. S. . . . . 621
" " Justice, U. S. . . . . 621–622
" " Labor . . . . . 156
" " Labor, U. S. . . . . 622
" Military . . . . . 109
" of Motor Vehicles . . . . . 162–163
" " the Navy, U. S. . . . . 622
" " Personnel . . . . . 148
" Purchasing . . . . . 148
" State Park . . . . . 163
" State Police . . . . . 170
" Tax . . . . . 182
" of the Treasury, U. S. . . . . 623
" " War Records, State . . . . 108
" " War, U. S. . . . . 625
" Welfare . . . . . 184
Deputy Coroners, County . . . . . 260–267
" County Sheriffs . . . . . 260–267
" Governors . . . . . 648–650
" Harbor Masters . . . . . 179
" Judges, Town, City and Borough Courts . . 217–224
" or Lieutenant-Governors, Connecticut . . 648–650
Descendants of Colonial Governors Prior to 1750, Inc., Hereditary Order of the . . . . . 577

Descriptions and Photographs, Flags, State's Emblems and State Buildings . . . . . 417–440
Development Commission, Connecticut . . . . . 143–144
Dikes, Dams and Reservoirs, State Board for the Supervision of . . . . . 180
Director of Aeronautics . . . . . 140
" " the Budget . . . . . 148
" " Personnel . . . . . 148
Disabled American Veterans, Department of Connecticut and Auxiliary . . . . . 579
Distances, Connecticut River, from Hartford . . 751
" to Towns from Hartford . . . . . 750–751
Distributive Education . . . . . 194
District Attorney, U. S. . . . . 206, 622
" Clerks, Juvenile Courts . . . . . 215–216
" Court Marshal . . . . . 206
" " Terms . . . . . 206
" " United States . . . . . 206
" " United States, Clerk of . . . 206
" Judges . . . . . 206
Districts, Congressional . . . . . 110
" Senatorial . . . . . 111
" Voting, Towns and Cities . . . . 276–416
Division, Unemployment Compensation . . . 157
Doctor Lena's Surgical Hospital . . . . . 586
Doctors, Connecticut Medical Examining Board for . 175
Domestic Animals, Department of, abolished (See Public Act No. 401, 1947)
Drugs and Cosmetics Inspectors . . . . . 152

## E

Eastern States Exposition at West Springfield, Mass., Trustees of the Connecticut Building at (Duties transferred to Connecticut Development Commission)
Ecclesiastical Statistics . . . . . 603–618
Editor, State . . . . . 144
Editorial Association, Connecticut . . . . . 592
Education of the Blind, Board of . . . . . 145
" Commissioner of . . . . . 144
" Distributive . . . . . 194
" State Board of . . . . 144–145, 194–195
" " Department of, Division of Rehabilitation . . . . . 194
Educational Institutions, Private . . . . . 581–582
" Statistics . . . . . 757
Eightieth Congress . . . . . 626–631
Election Statistics . . . . . 478–564
Elections, Dates of Town, City and Borough 269–272, 276–416

Electoral Votes for President, 1904-1944 (48 States) . 564
Elector's Oath . . . . . 478
Elevations in Connecticut Towns . . . . . 748–749
Elevator Inspectors . . . . . 157
Embalmers, Connecticut Board of Examiners of . . 175
Employees' Compensation, Bureau of (Federal) . . 621
Employment Security, Division of . . . . 157
" Service, Connecticut State . . . 157–158
Engineer, Shell-Fisheries . . . . . 152
Englewood Hospital . . . . . 584
Entomology and Plant Quarantine, Bureau of (U. S.) . 619
Episcopal Clergy, Protestant . . . . . 611–613
Establishment of Towns, Order of, and Origin of Their Names . . . . . 441–447
Examiners of Barbers, Board of . . . . . 173
" County Medical . . . . . 260–267
Examining Board, Architectural . . . . . 173
Executive Residence . . . . . 434–435
Executive Secretary, Judicial Department . . . 207
Extension Service, University of Connecticut . . 619
Extradition Commissioner, U. S. . . . . 206

F

Factory Inspection, Commissioner of Labor and . . 156–157
" " Division of . . . . . 157
" Inspectors . . . . . 157
Facts About Connecticut . . . . . 755–759
Fairfield County Extension Service . . . . 570
Fairfield State Hospital, Newtown . . . . 197
Farm Bureaus . . . . . 570–571
" Coordinator, office abolished
" Credit Administration . . . . . 619
" Foresters . . . . . 167
Farmers Home Administration . . . . . 619
Farms and Markets, Commissioner of . . . . 146
" " " Department . . . . 146
Federal Bureau of Investigation . . . . 621
" Communications Commission . . . . 620
" Departments and Agencies Serving Connecticut 619–625
" Deposit Insurance Corporation . . . 620
" Loan Agency . . . . . 620
" National Mortgage Association . . . 620
" Power Commission . . . . . 620
" Reserve System . . . . . 620
" Savings and Loan Associations . . . 598–602
" Security Agency . . . . . 621
" Trade Commission . . . . . 621
" Works Agency . . . . . 621

Federation of Women's Clubs, Inc., Connecticut State . 574
Finance Advisory Committee . . . . . 148–149
" Commissioner . . . . . 149
" and Control, Department of . . . . 148
Fine Arts, Commission on . . . . . 150
Fire Prevention and Control, Governor's Committee on . 186
First Constitution of Connecticut . . . . 27–31
Fish and Game Wardens . . . . . 151
" " Wildlife Service, U. S. . . . . 621
Fisheries and Game, State Board of . . . . 150–151
" " " Superintendent . . . . 150
Fishers Island, Commission on return of, to Connecticut 186
Flags . . . . . 419–423
Flood Control and Water Policy Commission . . 180–181
Food and Drug Administration (Federal) . . . 621
" " Drugs, Commissioner of, State . . . 152
" " " Department . . . . . 152
" Inspectors . . . . . 152
Foote, Ellsworth B. . . . . 89
Foreign and Domestic Commerce, Bureau of (U. S.) . 620
Forest and Park Association, Connecticut . . . 573
" and Park Commission, State . . . . 163
" Rangers, State . . . . . 167
" Wardens, State . . . . . 167–170
Forester and Fire Warden, State . . . . . 167
Foresters, Farm . . . . . 167
Forestry Department . . . . . 167
Forests, State . . . . . 166–167
" and Wild Life, Commission on . . . . 170
Fort Griswold and Groton Monument Commission . 160–161
Founders and Patriots of America, Connecticut Society of the Order of . . . . . 577
Freight Service, Towns and Cities . . . . 276–416
Freshman Legislative Reporter Looks at Connecticut Government . . . . . 137–139
Fundamental Orders, The, 1638-9 . . . . . 27–31

G

Gaylord Farm Sanatorium . . . . . 587
General Assembly, Committees of . . . . . 126–130
" " Passage of a Bill through . . 132–136
" " Representation in . . . . . 112
" Statutes, Commission to Revise . . . 187
Geological and Natural History Survey Commission, State . . . . . 152–153
Geological Survey, U. S. . . . . 621
Governor of Connecticut . . . . . 67, 107

Governor's Committee on Fire Prevention and Control 186
" Message, 1947 . . . . . 97–106
" Office . . . . . 107
" Residence . . . . . 434–435
" Staff . . . . . 107
Governors of Connecticut . . . . . 645–647
" Deputy . . . . . 648–650
" Lieutenant, of Connecticut . . . 648–650
" of the States . . . . . 737–747
Grace-New Haven Community Hospital . . . 586
Grand Army of the Republic, Dept. of Connecticut . 578
" Jurors . . . . . 276–416
" " Prosecuting (Justice Courts) . . 225–229
" Lists, Towns, Cities and Boroughs . . . 276–416
Grange, Connecticut State . . . . . 570
Greek-Catholic Church, Russian Orthodox . . . 618
Greenwich Hospital . . . . . 584
Grievance Committees, State Bar . . . . 243
Griffin Hospital . . . . . 584
Groton Monument and Fort Griswold Commission . 160–161
" -New London Bridge Commission . . . 181

H

Hadden, William L. . . . . 77, 108
Harbor Commissioners, New Haven Harbor . . . 179
" Masters, and Deputy . . . . . 179
Harbors . . . . . 179
Hartford Bridge Commission, Charter Oak . . . 181–182
" College of Insurance, University of Connecticut 583
" County, Commissioners of the Metropolitan District . . . . . 162
" " Farm Bureau . . . . . 570
" Dental Society . . . . . 580
" Hospital . . . . . 585
" Junior College . . . . . 583
" School of Religious Education . . . 583
" Seminary Foundation . . . . . 583
" State Tuberculosis Sanatorium . . . 200
" Theological Seminary . . . . . 583
" Woman's Club, Inc. . . . . 574
Healing Arts, State Board of . . . . . 175
Health Commissioner . . . . . 153
" Council, Public . . . . . 153
" Officers, Towns and Cities . . . . 276–416
" State Department of . . . . . 153
Hearing Examiners, Inter-Racial Commission . . 185–186
Henry Whitfield House, Trustees . . . . 161

Hereditary Order of the Descendants of Colonial Governors Prior to 1750, Inc. . . . . 577
Highland Heights . . . . . 588
Highway Commissioner . . . . . 153–154
" Department . . . . . 153–154
" Safety Commission . . . . . 154
Hillyer College . . . . . 582
Historian, State . . . . . 108
Historical Routes, Committee to Study . . . 187
" Societies . . . . . 575
" Society of the Town of Greenwich, Inc. . 575
History, American Flag . . . . . 420
Holidays, Legal . . . . . 4
Homeopathic Medical Examining Board, Connecticut . 176
Homes for Children, County Temporary . . . 267–268
Horace Wells Club, Hartford . . . . . 580
Hospital, Connecticut, State, Middletown . . . 195–196
" Fairfield State . . . . . 197
" Norwich State . . . . . 196–197
" of Saint Raphael . . . . . 586
" Veterans' Administration . . . . 586
" Veterans' Home and Hospital (Conn.) . . 201
Hospitals, Non-State . . . . . 584–588
" Private Nervous and Mental . . . 588
" State . . . . . 195–200
House of Good Shepherd . . . . . 588
" " Representatives, Connecticut . . . 113–125
" " " Officers of, Connecticut . 113
" " " Speakers of Connecticut . 662–664
" " " Speakers U. S. . . . . 635–636
" " " United States . . . 628–631
" Speakers, Connecticut . . . . . 662–664
Housing Administrator . . . . . 155
" Authority, Connecticut State . . . 155
" Expediter . . . . . 623
Humane Society, Connecticut . . . . . 573
" and Welfare Institutions Building Program Commission . . . . . 155

## I

Illustrations . . . . . 417–440
Immigration and Naturalization Service (U. S.) . . 621
Inaugural Address, Governor's . . . . . 97–106
Income Tax Division, Treasury Dept. . . . . 623
Incorporation Dates, Towns, Cities and Boroughs . . . . . 272–273, 276–416
Indebtedness, Towns, Cities and Boroughs . . . 276–416
Independence, Declaration of . . . . . 5–9

Industrial Banks . . . . . 589–602
" Classes, State-Aided . . . . . 193
Information, Summary of . . . . . 755–759
" Veterans' . . . . . 752–754
Inspectors, Drugs and Cosmetics . . . . . 152
" Elevator . . . . . 157
" Factory . . . . . 157
" Food . . . . . 152
" Weights and Measures . . . . . 152
Institutions, Penal . . . . . 202–205
" Private Educational . . . . . 581–582
" and Societies, Non-State . . . . 570–588
" State . . . . . 198–200
Insurance Commissioner . . . . . 155–156
" Department . . . . . 155–156
Intergovernmental Cooperation, Connecticut Commission on . . . . . 110
Interior, Department of the (U. S.) . . . . . 621
Internal Revenue, Bureau of . . . . . 623
" " Collector of . . . . . 623
Inter-Racial Commission . . . . . 185–186
Interstate Commerce Commission (U. S.) . . . . 621
" Compact for Parolee and Probationer Supervision . . . . . 203
" Sanitation Commission . . . . . 181
Investigators, County, Superior Court . . . . 209
Investment Committee . . . . . 149
Israel Putnam Memorial Camp Commission . . . 161

## J

Jailers and Deputies, County . . . . . 260–267
Jewish Rabbis . . . . . 608–609
" War Veterans Auxiliary, Dept. of Connecticut 578
" " " of the U. S., Dept. of Connecticut . . . . . 578
John J. McCook Memorial Hospital . . . . . 585
Joint Committee of the State Mental Hospitals . . 197–198
" " " " " Training Schools for Mental Defectives . 199
Judges, Associate, Supreme Court . . . . . 207
" Common Pleas Court . . . . . 212
" Deputy, Town, City and Borough Courts . . 217–224
" Juvenile Court . . . . . 215–216
" Probate Court . . . . . 230–241
" of Probate, Vote for . . . . . 523–537
" Superior Court . . . . . 207
" Supreme Court of Errors . . . . . 207
" Town, City and Borough Courts . . . . 217–224

Judges, U. S. Circuit Court . . . . . 206
" " District Court . . . . . 206
Judicial . . . . . 206–224
" Council . . . . . 207
" Department, Executive Secretary . . . 207
Judiciary of United States Supreme Court . . . 626
Julius Hartt Musical Foundation . . . . . 583
Junior College of Commerce . . . . . 583
" " " Physical Therapy . . . . 583
" Colleges of Connecticut . . . . . 583
Jury Commissioner, U. S. District Court . . . 206
" Commissioners, Superior Court . . . . 210
Justice Courts, Connecticut . . . . . 225–229
" Department of (U. S.) . . . . . 621–622
Justices of Connecticut, Chief (Past) . . . . 660–661
" " the Peace . . . . . 276–416
" Trial . . . . . 225–229
Juvenile Courts, Clerks of . . . . . 215–216
" " District Offices . . . . . 215–216
" " Judges . . . . . 215–216
" " Probation Officers . . . . 215–216
" " State of Connecticut . . . . 215–216
" Welfare Committee . . . . . 184

## K

Kennedy School of Missions . . . . . 583

## L

Labor Board to Determine Hours of Labor and Wages of Persons Employed in the Construction of State Buildings . . . . . 159–160
" Board to Determine the Prevailing Rate of Wages on Road and Bridge Work Authorized by the State . . . . . 160
" Department . . . . . 156–158
" " of (U. S.) . . . . . 622
" and Factory Inspection, Commissioner of . . 156–157
" Relations, Connecticut State Board of . . 158
Land Surveyors and Professional Engineers, State Board of Registration for . . . . . 175
Larson College . . . . . 582
Laurel Club . . . . . 592
" Heights State Tuberculosis Sanatorium . . 201
Law, Attorneys at . . . . . 244–259
" Libraries in Connecticut, County . . . . 216
" Practice of . . . . . 241–243

Lawrence and Memorial Associated Hospitals . . 586
League of Women Voters, Inc., Connecticut . . . 574
Legal Holidays . . . . . 4
Legislative Branch of State Government . . . 110–125
" Commissioner . . . . . 160
" Committees . . . . . 126–130
" Council . . . . . 110
" Sessions, Congress . . . . . 635
" " Connecticut . . . . 131
Legislature, Connecticut . . . . . 113–125
Legislatures of the States . . . . . 568–569
Length of Sessions (Connecticut Legislature) . . 131
Librarian, State . . . . . 108
Libraries of Connecticut, Public . . . . . 593–597
" County Law, in Connecticut . . . 216
Library Committee, State . . . . . 108
Library, State . . . . . 108, 439
Lieutenant-Governor . . . . . 69, 107
" -Governors of Connecticut . . . . 648–650
Liquor Control Commission . . . . . 160
Litchfield County Farm Bureau . . . . . 570
" " Hospital . . . . . 587
Lodge, John Davis . . . . . 91
Long Lane School, Middletown . . . . . 205
Lutheran Clergy . . . . . 609

M

Manchester Memorial Hospital . . . . . 585
Mansfield State Training School and Hospital . . 198–199
Marianapolis College . . . . . 583
Marine Fisheries Commission, Atlantic States . . 151
Marines' Fund, Soldiers', Sailors' and . . . . 752
Marketing Authority, Connecticut Regional . . 147
Marshal, U. S. District Court . . . . . 206
Mattatuck Historical Society . . . . . 575
Mayflower Descendants in the State of Connecticut, Society of . . . . . 578
Mayors of Cities . . . . . 275, 276–416
McConaughy, James L. . . . . 67, 107
McCook, John J., Memorial Hospital . . . . 585
McMahon, Brien . . . . . 81
Mediation and Arbitration, Board of . . . . 158–159
Medical Examiners, County . . . . . 260–267
" Examining Board, Connecticut . . . 175
" Examining Board of the Retirement Commission 150
" Societies . . . . . 580–581
Members of Congress . . . . . 626–631
" and Officers of the General Assembly . . 113–125

Mental Defectives, Joint Committee of the State Training Schools for . . . . . 199
" Hospitals, Joint Committee of the State . . 197–198
" Hospitals, Private . . . . . 588
Meriden Hospital . . . . . 585
" School for Boys, Connecticut . . . . 204
" State Tuberculosis Sanatorium . . . 200
Merit System Association, Inc., Connecticut . . 574
Merritt Parkway Commission . . . . . 154
Messengers, Superior Court . . . . . 210
Methodist Clergy . . . . . 609–610
Metropolitan District, Commissioners of, Hartford County . . . . . 162
Middlesex County Farm Bureau . . . . . 571
" " Historical Society . . . . 575
" Hospital . . . . . 585
Middletown, Long Lane School . . . . . 205
" State Hospital . . . . . 195–196
Midwifery, Connecticut State Board of, Examiners in . 176
Mileage from Hartford to Towns . . . . 750–751
Milford Hospital . . . . . 585
Military Department . . . . . 109, 752–754
" Order of Foreign Wars of the U. S., Connecticut Commandery . . . . . 577
Milk Administrator . . . . . 146
" Producers Council, Connecticut, Wholesale . 146
" Regulation Board, State . . . . . 147
Miller, William J. . . . . 85
Minimum Wage, Division of . . . . . 157
Miscellaneous Facts About Connecticut . . . 757–758
Mosquito Control, Board of . . . . . 141
Motor Vehicles, Commissioner of . . . . . 162
" " Department of . . . . . 162–163
Mountain Laurel, State Flower . . . . . 430–431
Mount Sinai Hospital . . . . . 585
Municipal Courts . . . . . 217–224
Mystic Oral School for the Deaf . . . . . 200

## N

Nathaniel Witherell Hospital . . . . . 584
National Advisory Committee for Aeronautics . . 622
" American Red Cross . . . . . 573
" Banks . . . . . 598–602
" Housing Agency . . . . . 622
" Labor Relations Board . . . . . 622
" Society, Daughters of the American Colonists 576
" " Sons and Daughters of the Pilgrims . 578
" " United States Daughters of 1812, State of Connecticut . . 577

Natureopathic Examiners, State Board of . . . 176
Naugatuck Valley Dental Society . . . . . 580
Naval and Military Order of the Spanish-American War, Connecticut Commandery . . . . . 578
Navy, Department of (U. S.) . . . . . 622
Nervous Hospitals, Private . . . . . 588
New Britain General Hospital . . . . . 585
" " Memorial Hospital . . . . . 585
" " Teachers' College of Connecticut . . 190
" England Interstate Water Pollution Control Commission . . . . . 181
" Haven Colony Historical Society . . . . 575
" " County Farm Bureau . . . . . 571
" " Dental Association . . . . . 580
" " Harbor, Commissioners of . . . . 179
" " State Teachers' College . . . . 190
" " Y.M.C.A. Junior College . . . . 583
Newington Home and Hospital for Crippled Children . 584
" Veterans' Hospital, U. S. . . . . 586, 624
New London County Dental Association . . . 580
" " " Farm and Home Bureau, Inc. . 571
" " Historical Society . . . . . 575
" " -Groton Bridge Commission . . . 181
" " Junior College . . . . . 583
New Milford Hospital . . . . . 586
Newspapers, List of Connecticut . . . . . 589–591
Non-State Institutions and Societies . . . . 570–588
Norwalk Hospital . . . . . 586
Norwich State Hospital . . . . . 196–197
" " Tuberculosis Sanatorium . . . 200–201
Notaries Public . . . . . 665–736
Nursing, Connecticut State Board of Examiners for . 176–177

## O

Oath, Elector's . . . . . 478
Occupational Statistics . . . . . 758
Office Building, State . . . . . 440
" Hours and Locations, Judges of Probate . . 230–241
" " " " Town, City and Borough Clerks . . . . 276–416
" of the Housing Expediter, U. S. . . . . 623
" Locations, County Officers . . . . . 260–267
" " State Boards and Commissions . . 140–188
" of Rent Control . . . . . 623
" " Selective Service Records . . . . 623
Officers, County . . . . . 260–267
" and Members of the General Assembly . . 113–125
" Probation . . . . . 206

Officers, Probation, District Court . . . . . 206
" " Superior Court . . . . . 209
" State, Vote for . . . . . 491–500
" Town, City and Borough . . . . . 276–416
Officials of the 48 States . . . . . 737–747
Old Lyme-Old Saybrook Bridge Commission . . . 182
Opticians, Commission of . . . . . 177
Optometry, Connecticut State Board of Examiners in . 177
Orders, Fundamental, The, 1638-9 . . . . . 27–31
Organization of States and Dates of Admission . . 632
Origin, American Flag . . . . . 420–421
" of Names of Connecticut Towns in Order of Their Establishments . . . . . 441–447
Original States, Thirteen . . . . . 632
Orphanages . . . . . 588
Osteopathic Examining Board, Connecticut . . 177

P

Paper Ballot Towns . . . . . 271
Pardons, Board of . . . . . 202–203
Parent-Teacher Association of Connecticut, Inc. . . 574
Park Association, and Forest, Connecticut . . . 573
" Caretakers . . . . . 163–164
" City Hospital . . . . . 584
" Department, State . . . . . 163
" and Forest Commission, State . . . . . 163
Parks, State . . . . . 164–166
" Superintendent of State . . . . . 163
Parkway Commission, Merritt . . . . . 154
Parole, Board of . . . . . 203
Parolee and Probationer Supervision, Interstate Compact 203
Passage of a Bill Through the Connecticut General Assembly . . . . . 132–136
Passenger Service, Towns and Cities . . . . . 276–416
Patriotic Societies . . . . . 576–579
Patterson, James T. . . . . 93
Penal Institutions . . . . . 202–205
Perpetual Calendar . . . . . 760
Personnel Appeal Board . . . . . 149
" Committee, Advisory . . . . . 149
" Department of . . . . . 148
" Director . . . . . 148
Pharmacy, Commissioners of . . . . . 177–178
Photographs and Biographies, U. S. Senators and Representatives . . . . . 79–95
" " Descriptions, Flags, State Emblems and State Buildings . . . . . 417–440
Physiotherapy Technicians, Connecticut State Board of Examiners for . . . . . 178

Plant Industry, Bureau of (U. S.) . . . . . 619
" Quarantine, Entomology, Bureau of (U. S.) . 619
Pledge to the Flag . . . . . 420
Police Barracks, State . . . . . 172
" Commissioner, State . . . . . 170
" Department, State . . . . . 170–172
Polish Orphanage . . . . . 588
Political Party State Central Committees . . . 473–477
Pomological Society, Connecticut . . . . . 570
Population by Counties . . . . . 112
" of 48 States . . . . . 737–747
" of Towns, 1756-1940 . . . . . 448–453
" Towns and Cities (1940) . . . . 276–416
Post Office Address, Town Officers . . . . 276–416
" Offices in Connecticut . . . . . 454–457
" " Towns and Cities . . . . . 276–416
" " " Villages and Districts . . . 458–472
Poultry Association, Connecticut . . . . . 570
" Breeders' Society, Inc., Connecticut . . . 570
Practice of Law . . . . . 241–243
Preface . . . . . 3
Presbyterian Clergy . . . . . 610–611
President, Electoral Votes for, 1904-1944 (48 States) . 564
" of the United States . . . . . 626
Presidential Electors, Votes for . . . . . 478–482, 564
Presidents of the United States . . . . . 633
Press of Connecticut . . . . . 589–592
Priests, Roman-Catholic . . . . . 613–618
" Russian Orthodox Greek Catholic . . . 618
Prison Association, Connecticut . . . . . 574
Private Bankers . . . . . 598–602
" Educational Institutions . . . . . 581–582
" Nervous and Mental Hospitals . . . 588
Probate Assembly, Connecticut . . . . . 230
" Court Judges . . . . . 230–241
" Courts . . . . . 230–241
" " When Constituted . . . . . 230
" Judges, Vote for . . . . . 523–537
Probation Officers, District Court . . . . . 206
" " Juvenile Courts . . . . . 215–216
" " Superior Court . . . . . 209
" " Town, City and Borough Courts . 217–224
Production and Marketing Administration . . . 619
Professional Associations . . . . . 579–580
" Engineers and Land Surveyors, State Board of Registration . . . . . 175
" Schools . . . . . 582–583
Proposed Amendments to the Connecticut Constitution . 64
" Constitutional Amendments, Vote on . . 556–563
Prosecuting Attorneys, Common Pleas Court . . 212

Prosecuting Attorneys, Town, City and Borough Courts 217–224
" Grand Jurors . . . . . 225–229
Protestant-Episcopal Clergy . . . . . 611–613
Psychologists, Board of Examiners of . . . . . 174
Physiotherapy Technicians, Connecticut State Board of Examiners for . . . . . 178
Public Accounts, Auditors of . . . . . 142
" Assistance, Division of (Welfare) . . . 184
" Defenders . . . . . 208
" Health Council . . . . . 153
" Libraries of Connecticut . . . . . 593–597
" Library Committee, Connecticut, abolished (See Public Act No. 222, 1947)
" Roads Administration (U. S.) . . . . . 621
" School Building Commission . . . . . 145
" Utilities Commission . . . . . 172
" Welfare Council . . . . . 184
Purchasing Department . . . . . 148

Q

Qualifications for Voting in the U. S. . . . . 565–567

R

Rabbis, Jewish . . . . . 608–609
Radio Broadcasting Stations . . . . . 758–759
Railroad Retirement Board . . . . . 623
Rangers, State Forest . . . . . 167
Rate of Taxation, Towns, Cities and Boroughs . . 276–416
Ready-Reference Calendar . . . . . 760
Real Assets Advisory Committee . . . . . 173
Recommendations for Admission to the Bar, Standing Committees on . . . . . 242
Reconstruction Finance Corporation . . . . . 620
" " " Mortgage Company . . 620
Red Cross, American National . . . . . 573
Redick, Frances Burke . . . . . 71, 107
Referee in Bankruptcy . . . . . 206
" State, Common Pleas Court . . . . . 214
Referees, State . . . . . 212
Reformatory, Cheshire . . . . . 203–204
Registrars of Voters . . . . . 276–416
Registration and Examination, State Boards of . . 173–178
Rent Control . . . . . 623
Representation in the General Assembly . . . . 112
Representatives in Congress . . . . . 628–631

Representatives in Congress, Vote for . . . . . 501–509
" of Connecticut since 1819, Speakers of House . . . . . 662–664
" State, Vote for . . . . . 538–547
" United States, Photographs and Biographies . . . . . 84–95
Republican State Central Committee . . . . . 473–474
Reservoirs, Dams, Dikes and Other Similar Structures, State Board of Supervision of . . . . . 180
Retirement Board, Railroad . . . . . 623
" " Teachers . . . . . 145
" Commission, Medical Examining Board of 150
" Commissioners, Connecticut State Employees 149–150
Revision of General Statutes, Commission . . . 187
Rex Brasher Paintings, Commission on Building to House the . . . . . 187
Robert C. Geer Memorial Hospital, Inc. . . . . 586
Robin, American, State Bird . . . . . 432–433
Rockville City Hospital, Inc. . . . . 587
Roman-Catholic Clergy . . . . . 613–618
Rural Roads Improvement Association, Inc., Connecticut 574
Russian Orthodox Greek-Catholic Clergy . . . . 618

## S

Sadlak, Antoni N. . . . . 95
Safety Commission, Highway . . . . . 154
Sailors', Soldiers' and Marines' Fund . . . . . 752
Saint Francis Hospital . . . . . 585
" Joseph College . . . . . 582
" Joseph's Hospital . . . . . 587
" Mary's Hospital Corp. . . . . 587
" Mary's Seminary . . . . . 583
" Thomas' Seminary . . . . . 583
" Vincent's Hospital . . . . . 584
Salaries, County Officers . . . . . 260–267
Sanitation Commission, Interstate . . . . . 181
Savings Banks . . . . . 598–602
" " Life Insurance Fund Trustees . . 156
" " Railroad Investment Committee . . 143
" Bonds, U. S. . . . . 624
" and Loan Associations, Federal . . . 598–602
School Building Commission, Public . . . . . 145
" of Law, University of Connecticut . . . 582
Schools, Private Educational . . . . . 581–582
" Professional . . . . . 582–583
" Special . . . . . 584
" and State Colleges . . . . . 188–195
Scientist, Churches of Christ . . . . . 605

Seal, State . . . . . 426–427
Sealers of Weights and Measures, County . . . 260–267
Seaside Sanatorium, Waterford . . . . . 201
Secret Service, U. S. . . . . 624
Secretaries of the State, Connecticut . . . . 651–653
Secretary, Executive, Judicial Department . . . 207
" of the State . . . . . 71, 107
Securities and Exchange Commission . . . . . 623
Security Division, Employment . . . . . 157
Seely-Brown, Jr., Horace . . . . . 87
Selective Service Records . . . . . 623
Selectmen, Towns and Cities . . . . . 276–416
Senate Officers . . . . . 113
" State . . . . . 113–114
" United States . . . . . 626–628
" United States, Vote for . . . . . 483–490
Senatorial Districts . . . . . 111
Senators, State, Vote for . . . . . 515–522
" United States . . . . . 626–628
" " " from Connecticut since 1789 637–638
" " " Photographs and Biographies 79–83
Sessions of Congress . . . . . 635
" " Legislatures, 48 States . . . . 568–569
" Length of (Connecticut Legislature) . . 131
" and Terms . . . . . 210–212
Shannon, James C. . . . . 69, 107
Sharon Hospital, Inc. . . . . 587
Sheep Breeders' Association, Connecticut . . . 570
Shell-Fish Board of Relief . . . . . 152
" " Commissioners . . . . . 151–152
" Fisheries, Engineer of . . . . . 152
Shelton Sanatorium . . . . . 201
Sheriff, Vote for . . . . . 510–514
Sheriffs, County (and Deputies) . . . . . 260–267
Simsbury Historical Society . . . . . 575
Small Claims Courts (Justice Courts) . . . . 225–229
" " " Town, City and Borough . . 217–224
Social Security Administration, Federal . . . 621
Socialist Labor Party . . . . . 477
" State Central Committee . . . . 476–477
Societies, Historical . . . . . 575
" and Institutions, Non-State . . . . 570–588
" Medical . . . . . 580–581
" Patriotic . . . . . 576–579
Society of the Cincinnati in the State of Connecticut . 576
" " Colonial Wars in the State of Connecticut . 577
" " Mayflower Descendants in the State of Connecticut . . . . . 578
" " the War of 1812 in the State of Connecticut 577
Soil Conservation Advisory Committee, State . . 147–148

Soil Conservation Service (U. S.) . . . . . 619
Soldiers', Sailors' and Marines' Fund . . . . . 752
Sons of the American Revolution, Connecticut Society of 576
" and Daughters of the Pilgrims, National Society (Connecticut Branch) . . . . . 578
" of the Revolution, Connecticut Society of the . 576
" " Union Veterans of the Civil War, Auxiliary to 577
" " Union Veterans of the Civil War, Inc., Connecticut Department . . . . . 576
Southbury Training School . . . . . 199
Spanish-American War Veterans, Naval and Military Order of the, Connecticut Commandery . . . 578
Spanish United War Veterans, Dept. of Connecticut and Auxiliary . . . . . 578
Speakers of House of Representatives of Connecticut since 1819 . . . . . 662–664
Speakers of U. S. House of Representatives . . . 635–636
Special Libraries Association, Connecticut Chapter . 575
" Schools . . . . . 584
Staff, Governor's . . . . . 107
Stamford Hospital . . . . . 587
Standing Committees on Recommendations for Admission to the Bar . . . . . 242
State Aid and Collections, Division of (Welfare) . 184
" Arms of the . . . . . 428–429
" Athletic Commissioner . . . . . 141–142
" Attorneys-General . . . . . 659
" Auditors . . . . . 142
" Banks and Trust Companies . . . . . 598–602
" Bar Association, Connecticut . . . . . 579
" " Examining Committee . . . . . 241–242
" Bird . . . . . 432–433
" Board of Accountancy . . . . . 173
" " " Education . . . . 144–145, 194–195
" " " Fisheries and Game . . . . . 150–151
" " " Healing Arts . . . . . 175
" " " Labor Relations, Connecticut . . 158
" " " Mediation and Arbitration, Connecticut 158–159
" " " Natureopathic Examiners . . . . 176
" " " Osteopathic, Examining . . . . 177
" " " Registration for Professional Engineers and Land Surveyors . . . . 175
" " " Supervision of Dams, Dikes, Reservoirs and other Similar Structures . . . 180
" " " Veterinary Registration and Examination . . . . . 178
" Boards and Commissions . . . . . 140–188
" " " " Office Locations . . . 140–188
" " of Registration and Examination . . . 173–178
" Capitol . . . . . 436–438

State Central Committees . . . . . 473–477
" Chemists . . . . . 143
" Chief Justices . . . . . 660–661
" Colleges and Schools . . . . . 188–195
" Comptroller . . . . . 75, 107
" Comptrollers . . . . . 656–658
" Courts . . . . . 206–216
" Department of Health . . . . . 153
" Editor . . . . . 144
" Employees Retirement Commissioners . . 149–150
" Employment Service, Connecticut . . . 157–158
" Farm for Women and State Prison, Niantic . 204
" Flag . . . . . 422–423
" Flower, Mountain Laurel . . . . . 430–431
" Forest Rangers . . . . . 167
" " Wardens . . . . . 167–170
" Forester . . . . . 163
" " and Fire Warden . . . . 167
" Forests . . . . . 166–167
" Geological and Natural History Survey Commission . . . . . 152–153
" Government, Connecticut, Executive . . . 107–109
" Historian . . . . . 108
" Hospitals . . . . . 195–198
" Housing Authority, Connecticut . . . 155
" Institutions . . . . . 198–200
" Labor Department . . . . . 156
" Legislatures . . . . . 568–569
" Librarian . . . . . 108
" Library . . . . . 108
" " Committee . . . . . 108
" " and Supreme Court Building . . 439
" Milk Regulation Board . . . . . 147
" Office Building . . . . . 440
" Officers, Biographies and Photographs of . . 65–77
" " Vote for . . . . . 491–500
" Park Department . . . . . 163
" " and Forest Commission . . . . 163
" Parks . . . . . 164–166
" Police Association . . . . . 580
" " Barracks . . . . . 172
" " Commissioner . . . . . 170
" " Department . . . . . 170–172
" Prison, Connecticut, Wethersfield . . . 202
" " and State Farm for Women, Niantic . 204
" Referee, Common Pleas Court . . . . 214
" Referees . . . . . 212
" Representatives, Vote for . . . . . 538–547
" Seal . . . . . 426–427
" Secretaries of the . . . . . 651–653

State, Secretary of the . . . . . 71, 107
" Senate . . . . . 113–114
" Senators, Vote for . . . . . 515–522
" Soil Conservation Advisory Committee . . 147–148
" Teachers' Colleges . . . . . 189–190
" Traffic Commission . . . . . 155
" Training School and Hospital, Mansfield . . 198–199
" Treasurer . . . . . 73, 107
" Treasurers . . . . . 654–655
" Tree . . . . . 424–425
" Tuberculosis Commission . . . . . 183
" " Sanatoria . . . . . 200–202
" Vocational Agriculture Classes . . . . 190–191
" " Homemaking Classes . . . 191–192
" " Schools and Classes . . . . 190–193
" " -Technical Schools . . . . 192–193
" Water Commission . . . . . 180
State-Aided Industrial Classes . . . . . 193
" " Vocational Agriculture Classes . . . 191
" " " Homemaking Classes . . 192
" " " Industrial Classes . . . 193
Statement of Vote by Presiding Officers . . . 548–555
State's Attorneys . . . . . 208
States, Admission to the Union . . . . . 632
" Area, Population of 48 . . . . . 737–747
" Legislatures of . . . . . 568–569
" Officials, Areas etc. . . . . 737–747
" Qualifications for Voting in 48 . . . 565–567
Stations, Radio Broadcasting . . . . . 758–759
Statistics, Agricultural . . . . . 757
" Ecclesiastical . . . . . 603–618
" Educational . . . . . 757
" Election . . . . . 478–564
" Miscellaneous . . . . . 757–758
" Occupational . . . . . 758
" Town, City and Borough . . . . 276–416
Statutes, Commission to Revise the . . . . . 187
Steamship Terminals, Commissioners of . . . 180
Summary of Information . . . . . 757–758
Superintendent of Fish and Game . . . . . 150
" " State Parks . . . . . 163
Superior Court . . . . . 207
" " Clerks . . . . . 208
" " Commissioners of . . . . . 244–259
" " County Investigators . . . . . 209
" " Judges . . . . . 207
" " Jury Commissioners . . . . . 210
" " Messengers . . . . . 210
" " Probation Officers . . . . . 209
" " Terms and Sessions . . . . 210–212

Supervisor of Purchases . . . . . 148
Supreme Court Building . . . . . 439
" " of Errors . . . . . 207
" " " " Clerks . . . . 207
" " " " Messenger . . . . 207
" " " " Reporter . . . . 207
" " " " Terms . . . . 207
" " United States . . . . . 626

T

Tax Collectors, Towns, Cities and Boroughs . . 276–416
" Commissioner . . . . . 182
" Department . . . . . 182
" Rates, Towns, Cities and Boroughs . . . 276–416
Teachers' College of Connecticut, New Britain . . 190
" Colleges, State . . . . . 189–190
" Retirement Board . . . . . 145
Technical Schools, State Vocational . . . . 192–193
Telephone Numbers, Town, City and Borough Clerks . 276–416
Temperance Society of Connecticut, Inc., United . . 574
" Union of Connecticut, Woman's Christian . 574
Temporary Commissions . . . . . 186–188
Terms, District Court (U. S.) . . . . . 206
" and Sessions, Common Pleas Court . . . 213–214
" " " Superior Court . . . . . 210–212
" Supreme Court . . . . . 207
Territories, U. S. . . . . 632
Thirteen Original States . . . . . 632
Tolland County Farm Bureau . . . . . 571
Town, City and Borough Courts . . . . 217–224
" " " " Statistics . . . . 276–416
" Clerks . . . . . 273–274, 276–416
" " Office Hours and Locations . . . 276–416
" Court of Farmington . . . . . 224
" Courts . . . . . 217–221
" Deposit Fund, Agents of . . . . . 276–416
" Elections, Dates of . . . . . 269–271, 276–416
" Grand Lists . . . . . 276–416
" Health Officers . . . . . 276–416
" Officers . . . . . 276–416
Towns, Elevations in . . . . . 748–749
" in Order of Their Establishments and Origin of Names . . . . . 441–447
" Population, 1756-1940 . . . . . 448–453
" Villages and Districts with no Post-Office of Same Name . . . . . 458–472
Traffic Commission, State . . . . . 155
" Court, Danbury . . . . . 216

Transportation, Towns and Cities . . . . . 276–416
Treasurer, State . . . . . 73, 107
Treasurers of Connecticut . . . . . 654–655
" County . . . . . 260–267
" Towns, Cities and Boroughs . . . 276–416
Treasury, Department of (U. S.) . . . . 623
Tree Protection Examining Board, Connecticut . . 178
" Wardens, Towns and Cities . . . . . 276–416
Trial Justices and Alternate . . . . . 225–229
Trinity College . . . . . 582
Trustees of the Connecticut Building at the Eastern States Exposition at West Springfield, Massachusetts (Duties transferred to Connecticut Development Commission)
" Henry Whitfield House . . . . . 161
" Savings Banks Life Insurance Fund . . 156
Tuberculosis Commission, State . . . . . 183
" Sanatoria, State . . . . . 200–202

U

Uncas on Thames Sanatorium . . . . . 200
Undercliff Sanatorium . . . . . 200
Undertakers (See Connecticut Board of Examiners of Embalmers)
Unemployment Compensation Act, Advisory Council for the . . . 159
" " Commissioners . . 159
" " Division of . . . 157
Uniformity of Legislation in the United States, Commissioners for the Promotion of . . . . . 183
Unitarian Clergy . . . . . 618
United Nations Association, Connecticut . . . 573
United States Agencies Serving Connecticut . . 619–625
" " Amendments to the Constitution of . 21–26
" " Assistant District Attorneys . . 206
" " Cabinet . . . . . 626
" " Census Bureau . . . . . 620
" " Circuit Judges . . . . . 206
" " Civil Service Commission . . . 624
" " Clerk of District Court . . . 206
" " Coast Guard . . . . . 623
" " " " Marine Inspection . . 624
" " Commissioners . . . . . 206
" " Congress . . . . . 626–631
" " Congressmen . . . . . 628–631
" " Constitution of the . . . . . 10–20
" " Department of Agriculture . . . 619
" " Department of Commerce . . . 620

United States Department of Interior . . . 621
" " " " Justice . . . 621–622
" " " " Labor . . . . 622
" " " " the Navy . . . 622
" " " " " Treasury . . 623
" " " " War . . . . 625
" " Deputy Marshals . . . . 206
" " District Attorney . . . . 622
" " " Court and Judges . . . 206
" " " " Clerk of . . . 206
" " " " Terms . . . . 206
" " Extradition Commissioner . . . 206
" " Government . . . . . 626–631
" " House of Representatives, Speakers of . 635–636
" " Interstate Commerce Commission . . 621
" " Jury Commissioner . . . . 206
" " Marshal, District Court . . . 206
" " Post-Offices in Connecticut . . . 454–457
" " President of . . . . . 626
" " Presidents of . . . . . 633
" " Probation Officers . . . . 206
" " Referee in Bankruptcy . . . . 206
" " Representatives, Connecticut, Biographies and Photographs . . . . 84–96
" " Savings Bond, State Director . . 624
" " Secret Service . . . . . 624
" " Senate . . . . . 626–628
" " Senator, Vote for (Connecticut) . . 483–490
" " Senators . . . . . 626–628
" " " Connecticut, Biographies and Photographs . . . 79–95
" " " from Connecticut since 1789 . 637–638
" " Supreme Court . . . . . 626
" " " " for Second Circuit, Associate Justice . . 206
" " and Territories . . . . . 632
" " Veterans' Administration . . . 624–625
" " " " Hospital, Newington . 586, 624
" " Vice-Presidents of . . . . 634
" " Weather Bureau . . . . . 620
" Temperance Society of Connecticut, Inc. . . 574
Universalist Clergy . . . . . 618
Universities and Colleges (Private) . . . . 581–582
University of Bridgeport . . . . . 582
" " Connecticut . . . . . 188–189
" " " Bond Commission . . 146
" " " Hartford College of Insurance 583
" " " School of Law . . . 582

## V

Vegetable Growers' Association, Connecticut . . 570
Veterans' Administration, Hospital, Newington . . 586, 624
" " Regional Offices . . . 624–625
" " U. S. . . . . 624–625
" Advisory Commission, Connecticut . . 188
" Bonus Appeal Board . . . . . 188
" of Foreign Wars, Department of Connecticut, and Ladies' Auxiliary . . . . 577
Veterans' Home and Hospital Commission . . . 183
" " " " State of Connecticut, Rocky Hill . . 201
" Hospital, U. S., Newington . . . . 586
" Information . . . . . 752–754
Veterinary Registration and Examination, State Board of 178
Vice-President of the United States . . . . 626
" -Presidents of the United States . . . . 634
Villages and Districts not Containing Post-Office of Same Name . . . . . 458–472
Vocational Agriculture, Classes in . . . . 190–191
" Homemaking, Classes in . . . . 191
" " " State . . . 191
" " " State-Aided . . 192
Vocational-Technical Schools, State . . . . 192
Vote for Judges of Probate . . . . . 523–537
" " President, 1936, 1940, 1944 . . . . 478–482
" " " Electoral, 1904-1944 (48 States) . 564
" on Proposed Constitutional Amendments . . 556–563
" for Representative At Large . . . . 501–504
" " Representatives in Congress . . . . 501–509
" " Sheriff . . . . . 510–514
" " State Officers . . . . . 491–500
" " " Representatives . . . . . 538–547
" " " Senators . . . . . 515–522
" Statement by Presiding Officers . . . . 548–555
" for United States Senator . . . . . 483–490
Votes for Presidential Electors . . . . . 478–482, 564
Voting Districts, Towns and Cities . . . . 276–416
" Machine Towns . . . . . 271
" in U. S., Qualifications for . . . . 565–567

## W

Wage and Hour and Public Contracts Divisions (U. S.) 622
War Records, Department of . . . . . 108
" U. S. Department of . . . . . 625
Warden, Connecticut State Prison . . . . 202
Wardens of Boroughs . . . . . 276–416

Wardens, Fish and Game . . . . . 151
" Forest . . . . . 167–170
Water Commission, State . . . . . 180
" Policy Commission, Flood Control and . . 180–181
Waterbury Hospital . . . . . 587
" Society for Mental Hygiene . . . 580
Weather Bureau (U. S.) . . . . . 620
Weights and Measures, County Sealers of . . . 260–267
" " " Inspectors . . . . 152
Welfare Associations . . . . . 573–575
" Commissioner of . . . . . 184
" Committee, Juvenile . . . . . 184
" Council, Public . . . . . 184
" Department . . . . . 184
Wesleyan University . . . . . 582
Wethersfield, Connecticut State Prison . . . 202
" Historical Society . . . . . 575
Weylister Junior College . . . . . 583
Wild Life, Commission on Forests and . . . . 170
William W. Backus Hospital . . . . . 586
Willimantic State Teachers' College . . . . 190
Windham Community Memorial Hospital, Inc. . . 587
" County Farmers' Association . . . 571
Withholding Tax Division, Treasury Dept. . . . 623
Woman's Christian Temperance Union of Connecticut . 574
" Relief Corps, Dept. of Connecticut, Auxiliary to the Grand Army of the Republic . . 578
" Relief Corps Home, Inc. . . . . 578
" Clubs, Inc., Connecticut State Federation . 574
Workmen's Compensation Commissioners . . . 159

Y

Yale University . . . . . 582
Yankee Division Veterans' Association . . . 578

Z

Zeller, Fred R. . . . . 75–107
Zoning Boards, Towns and Cities . . . . 276–416

# MAP OF CONNECTICUT SHOWING COUNTIES, CONGRES

**CONGRESSIONAL DISTRICTS**

No. 1.
**Hartford County.**

No. 2.
**Tolland, Windham, New London and Middlesex Counties**

No. 3.
The towns of Cheshire, Meriden, Wallingford, Bethany, Hamden, North Haven, North Branford, Guilford, Madison, Woodbridge, Orange, West Haven, Milford, New Haven, East Haven, and Branford in New Haven County.

No. 4.
**Fairfield County.**

No. 5.
**Litchfield County** and the towns of Southbury, Middlebury, Waterbury, Wolcott, Oxford, Naugatuck, Prospect, Beacon Falls, Seymour, Ansonia, and Derby in New Haven County.

Senatorial Districts Outlined in red.

Counties outlined in heavy black.

SSIONAL AND SENATORIAL DISTRICTS AND TOWNS.